



PREFEITURA MUNICIPAL SAO PEDRO DA ALDEIA  
SECRETARIA MUNICIPAL DE ADMINISTRAÇÃO

PROCESSO 3456/2017

NUMERAÇÃO SEQÜENCIAL  
EDITAL Nº 026/2017

MODALIDADE DA LICITAÇÃO  
CONVITE

Pelo presente CONVITE, a PREFEITURA MUNICIPAL DE SÃO PEDRO DA ALDEIA, torna pública a realização de Licitação regida pela Lei Federal nº 8.666/93, para atender a Secretaria Municipal de Fazenda, a ser aberta no dia 23/06/2017 às 09:30 hs, tipo menor preço global, Empreitada por preço global, na Sala de Licitações, situada a Rua Marque da Cruz nº 61, Centro, São Pedro da Aldeia-RJ, onde serão entregues a Documentação de Habilitação e Proposta.

I - TIPO: MENOR PREÇO GLOBAL.

II - DO OBJETO: CONTRATAÇÃO DE EMPRESA ESPECIALIZADA PARA REFORMA DA SECRETARIA MUNICIPAL DE FAZENDA, DECON/DECOF, SITUADA Á RUA MARQUEZ DA CRUZ, 61 - CENTRO - SÃO PEDRO DA ALDEIA-RJ, CONFORME ANEXOS AO EDITAL.

III - ENTREGA DE ENVELOPES PARA HABILITAÇÃO E PROPOSTAS

Os envelopes para habilitação e propostas deverão ser entregues pelos proponentes no endereço, data e horário abaixo:

PREFEITURA MUNICIPAL DE SÃO PEDRO DA ALDEIA

RUA: MARQUEZ DA CRUZ, 61

CENTRO

SÃO PEDRO DA ALDEIA

23/06/17 às 09:30 h

IV - ABERTURA DOS ENVELOPES

Às 09:30 h do dia e local acima mencionados, a Comissão Permanente de Licitação reunir-se-á, em sessão pública, para abertura dos envelopes contendo a documentação e propostas de cada licitante.

Inicialmente, será aberto o envelope contendo a documentação para habilitação.

Logo em seguida, não havendo a ocorrência de recurso contra a decisão da Comissão Permanente de Licitação que habilite ou inabilite qualquer licitante, serão abertos os envelopes contendo as propostas.

V - CONDIÇÕES DE PARTICIPAÇÃO

Para participar da presente licitação, a licitante deverá apresentar 02 envelopes, contendo em suas partes o seguinte:

ENVELOPE Nº 01

PREFEITURA MUNICIPAL DE SÃO PEDRO DA ALDEIA

COMISSÃO PERMANENTE DE LICITAÇÃO

LICITANTE:

REF: CC 026/17

DOCUMENTAÇÃO

ENVELOPE Nº 02

PREFEITURA MUNICIPAL DE SÃO PEDRO DA ALDEIA

COMISSÃO PERMANENTE DE LICITAÇÃO

LICITANTE:

REF: CC 026/17

PROPOSTA

No envelope Nº. 01 - DOCUMENTAÇÃO - o licitante deverá apresentar a seguinte documentação em fotocópia acompanhada dos documentos originais ou cópia autenticada.

**PESSOA JURÍDICA**

**CONTRATO SOCIAL**

**CERTIDÃO NEGATIVA DE DEBITO MUNICIPAL, INSTITUIDOS (CERTIDÕES NEGATIVAS OU CERTIDÕES POSITIVAS COM EFEITOS NEGATIVOS) ART 29**

**III**

**CERTIDÃO NEGATIVA DE DEBITO INSS. INSTITUIDOS (CERTIDÕES NEGATIVAS OU CERTIDÕES POSITIVAS COM EFEITOS NEGATIVOS) ART 29**

**INCISO IV**

**CERTIDÃO NEGATIVA DE DEBITO FGTS. INSTITUIDOS (CERTIDÕES NEGATIVAS OU CERTIDÕES POSITIVAS COM EFEITOS NEGATIVOS) ART**

**29 INCISO IV**

**CERTIDÃO NEGATIVA DE DEBITOS TRABALHISTAS INSTITUIDOS (CERTIDÕES NEGATIVAS OU CERTIDÕES POSITIVAS COM EFEITOS NEGATIVOS)**

**CARTÃO DO CNPJ.**

**CERTIDÃO DO CREA/OU CAU.**

**Obs:** os artigos acima mencionados referem-se à Lei Federal nº 8.666/1993.

Tratando-se de procurador, o instrumento de procuração público ou particular do qual constem poderes específicos para negociar preço, interpor recursos e desistir de sua interposição e praticar todos os demais atos pertinentes ao certame, acompanhado dos documentos indicados acima e que comprove os poderes do mandante para a outorga.

O representante legal ou procurador deverá identificar-se exibindo documento oficial de identificação que contenha foto; cópia do R.G., do CPF e do comprovante de residência.

Será admitido apenas 01 (um) representante para cada licitante credenciada, podendo cada um representar apenas uma empresa.

Para fins da licitação, permite-se a aceitação de Certidões Positivas com Efeitos Negativos em casos de débitos tributários suspensos, conforme art. 206 do Código Tributário Nacional.

No envelope **Nº. 02 - PROPOSTA** - deverá conter em seu interior o seguinte:

- 1- Proposta feita em papel da empresa, digitada em via única, sem rasuras, emendas ou entrelinhas, devidamente assinadas por representante legal da empresa;
- 2- Indicação do nº. deste convite;
- 3- Razão social, endereço e CNPJ da empresa;
- 4- Proposta com validade não inferior a 60 dias;

**VI - DA DESCLASSIFICAÇÃO:**

Serão desclassificadas: As propostas que os valores não estiverem compatíveis com os preços praticados no mercado.

- a) As propostas que não atenderem às exigências do ato convocatório deste convite;
- b) As propostas que apresentarem preços excessivos ou manifestamente inexecutáveis;
- c) Não serão aceitas propostas que não atendam aos objetivos deste convite;

Consideram-se preços excessivos aqueles cujos valores ultrapassam o limite máximo do preço unitário e global estabelecidos.



Serão inexeqüíveis, aqueles que não demonstram viabilidade através de documentação, comprovando que os custos dos materiais ou dos serviços são coerentes com os de mercado ou com a execução do objeto do contrato, bem como aqueles que não atenderem o parágrafo 3º do art. 44 da Lei 8.666/93.

## **VII - DO JULGAMENTO**

Será considerada vencedora a proposta de MENOR PREÇO GLOBAL.

## **VIII – DO DESEMPATE DAS PROPOSTAS:**

No caso de empate entre duas ou mais propostas, e após obedecido o disposto no § 2º do art. 3º da Lei 8.666/93, a classificação se fará, obrigatoriamente, por sorteio, em ato público, para o qual todos os licitantes serão convocados, vedado qualquer outro processo.

## **IX - DO PAGAMENTO**

O pagamento será efetuado de acordo com o cronograma físico-financeiro mediante aprovação da Secretaria Municipal de Fazenda, através da conta corrente da empresa, mediante apresentação da respectiva nota fiscal, no prazo de até 30 dias a contar da data em que for atestado o fornecimento dos serviços.

As Notas Fiscais/Faturas que apresentarem incorreções, quando necessário, serão devolvidas e seu vencimento ocorrerá em até 30 (trinta) dias após a data de sua representação válida.

**Parágrafo Primeiro** – O valor dos pagamentos eventualmente efetuados com atraso e desde que este atraso decorra de culpa da administração, o valor devido será acrescido de 0,1 (um décimo por cento) á título de multa, além da incidência de juros de 1% (um por cento) ao mês, calculado pro rata die entre o 31º (trigésimo primeiro) dia da data do protocolo do documento de cobrança na Secretaria Municipal de Fazenda, e a data do efetivo pagamento.

**Parágrafo Segundo** – O valor dos pagamentos eventualmente antecipados será descontado da taxa de 1% (um por cento) ao mês, calculado pro rata die entre o dia do pagamento e o 30º (trigésimo) dia da data do protocolo do documento de cobrança na Secretaria Municipal de Fazenda.

**Parágrafo Terceiro** – O pagamento da instalação e mobilização para execução dos serviços constantes na planilha orçamentária, serão efetuados em até 30 (trinta) dias, contados a partir da data final do período da adimplimento de cada parcela.

## **X - CONDIÇÕES GERAIS**

- a) A PREFEITURA MUNICIPAL DE SÃO PEDRO DA ALDEIA, reserva-se o direito de rejeitar as propostas apresentadas ou revogar esta licitação por motivos supervenientes de justificável interesse público;
- b) Das decisões da Comissão Permanente de Licitações, caberá recurso no prazo estabelecido na Lei 8.666/93;
- c) Não serão consideradas quaisquer ofertas de vantagens não previstas neste convite, nem preços ou vantagens baseadas em ofertas de outro licitante;
- d) A revogação ou anulação do processo licitatório não gera direito de indenização a nenhum dos licitantes;
- e) Decairá do direito de impugnar o convite ou parte dele o licitante que, tendo-o aceito sem objeção venha a apontar depois do julgamento, falhas ou irregularidades que o viciarem, hipótese que não será considerada para efeito de recurso.

## **XI - DAS MICROEMPRESAS E EMPRESAS DE PEQUENO PORTE**

- a) Conforme art. 49, inc. III da Lei Complementar nº 123/2006, a Administração Pública poderá conceder tratamento exclusivo, diferenciado, favorecido e simplificado para microempresas e empresas de pequeno porte cujo bem, serviço ou obra objeto da licitação, não ultrapasse o valor de R\$ 80.000,00 (oitenta mil reais), nos termos do art. 48 da Lei Complementar Federal nº 123, de 14 de dezembro de 2006 e art. 24 da Lei Geral Municipal – Lei 2.254 de 21 de dezembro de 2010.

- b) Caso o gestor decida sobre o procedimento exclusivo, este ocorrerá conforme as regras a seguir:
- c) Caso o objeto da licitação seja para o fornecimento de bens, serviços e obras superior a R\$ 80.000,00 (oitenta mil reais), a Administração Pública poderá exigir dos licitantes, a subcontratação de microempresa e empresa de pequeno porte, sob pena de desclassificação na licitação.
- d) A subcontratação de que trata o subitem acima deverá atender a margem de 5% (cinco por cento) a 30% (trinta por cento) do total do objeto licitado.
- e) As microempresas e empresas de pequeno porte, cuja sede está localizada neste município, interessadas em participar das licitações exclusivas e futuras para M.E e EPP deverão se cadastrar no setor de compras da Secretaria Municipal de Administração desta Prefeitura, de modo a possibilitar a notificação para as licitações e facilitar a formação de parcerias e subcontratações.
- f) São condições para habilitação em quaisquer licitações, a apresentação dos seguintes documentos exigidos para as microempresas e empresas de pequeno porte, conforme determina o art. 27 da Lei nº 2.254/2010 – Lei Geral Municipal de São Pedro da Aldeia:
- 1 - O ato constitutivo da empresa, devidamente registrado;
  - 2 - Inscrição no CNPJ, com termo de enquadramento de M.E ou E.P.P., para fins de qualificação
- g) As certidões do INSS, FGTS e as Certidões Negativas de Débitos expedidas pela Fazenda Pública Estadual, Federal e Municipal somente poderão ser exigidas pela Comissão Permanente de Licitação para efeitos da contratação, e não deverão ser exigidas como critério para habilitação na licitação.
- h) Havendo restrição na comprovação da regularidade fiscal, será assegurado o prazo de 3 (três) dias úteis, cujo termo inicial corresponderá ao momento em que o proponente for declarado vencedor do certame, para que haja a regularidade da documentação, pagamento ou parcelamento de eventual débito, emissão de certidões, considerando como válidas as certidões positivas com efeitos de negativas.
- i) A não regularização da documentação no prazo previsto pelo subitem acima, implicará à ME ou EPP, a preclusão do direito à contratação, sem prejuízo das sanções previstas pelo art. 81 da Lei Federal nº 8.666/93 que, neste caso, será facultado à Administração Pública convocar os licitantes remanescentes, na sua ordem de classificação, para assinar o contrato ou revogar a licitação.
- j) As empresas consideradas microempresas (ME) e empresas de pequeno porte (EPP) que pretendem se beneficiar nesta licitação do regime diferenciado e favorecido deverão apresentar, separado de qualquer dos envelopes, uma declaração de enquadramento como microempresa ou empresa de pequeno porte, conforme declaração específica em anexo.
- k) As microempresas e empresas de pequeno porte deverão apresentar toda a documentação exigida para efeito de comprovação de regularidade fiscal, mesmo que esta apresente alguma restrição.
- l) As empresas enquadradas no regime diferenciado e favorecido das microempresas e empresas de pequeno porte que não apresentarem a declaração prevista poderão participar normalmente do certame, porém em igualdade de condições com as empresas não enquadradas neste regime.
- m) Não será adotado o tratamento diferenciado regido por este tópico, se não houver um mínimo de 03 (três) fornecedores competitivos e enquadrados como microempresas ou empresas de pequeno porte sediados no Município de São Pedro da Aldeia ou no Estado do Rio de Janeiro e capazes de cumprir com as exigências estabelecidas por este edital.
- n) A critério da Administração Pública, conforme previsto no art. 49, inciso III da Lei Complementar nº 123/06, o tratamento diferenciado e simplificado para ME e EPP poderá não ser aplicado, caso o

procedimento não seja vantajoso para o Ente licitante ou representar prejuízo ao conjunto ou complexo do objeto a ser contratado.

## **XII – DO VALOR ESTIMADO**

Será de R\$ 26.572,57 (vinte e seis mil, quinhentos e setenta e dois reais e cinquenta e sete centavos).

## **XIII – VIGÊNCIA DO CONTRATO**

O contrato terá vigência de 03 (três) meses, a contar da data da Ordem de Início, podendo ser prorrogado nos termos do Artigo 57 da Lei Federal 8.666/93.

## **XIV – PRAZO PARA ASSINATURA DO CONTRATO**

Será de até 05 (cinco) dias úteis, a partir da emissão da nota de empenho, conforme previsto no art.64 da Lei Federal 8.666/93.

## **XV- PRAZO PARA EXECUÇÃO DO CONTRATO**

O prazo de execução e entrega do objeto licitado será de 03 (três) meses, a partir da ordem de início do serviço.

**Parágrafo Primeiro** – O prazo, a que se refere o subitem anterior, começará a fluir no dia seguinte ao do recebimento, pela contratada, do Ofício de autorização de início dos serviços, a ser emitido pela Secretaria Municipal de Fazenda.

**Parágrafo Segundo** – O prazo vertente poderá ser prorrogado, mantidas as demais condições deste Convite e assegurada a manutenção do seu equilíbrio econômico-financeiro, em conformidade com o disposto no parágrafo primeiro do art. 57 da Lei Federal nº 8.666/93.

## **XVI – PRAZO PARA INÍCIO DOS SERVIÇOS**

O prazo para início dos serviços será no dia seguinte ao recebimento do ofício de autorização do início dos serviços.

## **XVII – DA FORMA DE FORNECIMENTO**

Os serviços serão executados conforme itens constantes na Planilha Estimativa de Custo apresentada pela Secretaria Municipal de Urbanismo e Habitação e devem obedecer ao cronograma previsto para 03 (três) meses.

- a) Durante todo o período de obra, o local do prédio deverá ser mantido limpo, com colocação de caçambas.
- b) A obra deverá ser entregue completamente limpa, com a remoção de entulhos para o local apropriado.

## **XVIII – DAS CONDIÇÕES DE RECEBIMENTO DO OBJETO DA LICITAÇÃO**

Por ocasião da entrega, a Contratada deverá colher no comprovante respectivo à data, o nome, o cargo, a assinatura e o número do Registro Geral (RG) do servidor responsável pelo recebimento, emitido pela Secretaria Municipal de Fazenda.

**Parágrafo Primeiro:** Constatadas irregularidades no objeto contratual, o Contratante poderá:

- a) Se disser respeito à especificação, rejeitá-lo no todo ou em parte, determinando sua substituição ou rescindindo a contratação, sem prejuízo das penalidades cabíveis;
- b) Na hipótese de substituição, a Contratada deverá fazê-la em conformidade com a indicação da Administração, no prazo máximo de 5 (cinco) dias úteis, contados da notificação por escrito, mantido o preço inicialmente contratado;
- c) Se disser respeito à diferença de quantidade ou de partes, determinar sua complementação ou rescindir a contratação, sem prejuízo das penalidades cabíveis;

d) Na hipótese de complementação, a Contratada deverá fazê-la em conformidade com a indicação do Contratante, no prazo máximo de 10 (dez) dias, contados da notificação por escrito, mantida o preço inicialmente contratado.

**Parágrafo Segundo:** O recebimento do Objeto dar-se-á provisoriamente, pelo fiscal do contrato, mediante termo circunstanciado, assinado pelas partes, em até 15 (quinze) dias, da comunicação escrita da **CONTRATADA**.

**Parágrafo Terceiro:** O recebimento do objeto dar-se-á definitivamente, pelo fiscal do contrato, mediante termo circunstanciado, assinado pelas partes, após o decurso do prazo de observação de 15 (quinze) dias, contados a partir do recebimento provisório, a que se refere o subitem anterior, observado o disposto no art. 69 da lei 8.666/93.

## **XVIII – DO REAJUSTE**

O contrato obedecerá o índice de reajuste da Tabela EMOP (Empresa Municipal de Obras Públicas e Serviços), ou outro oficial do governo, desde a data prevista para apresentação da proposta, até a data do adimplemento de cada parcela; com periodicidade anual.

## **XIX- REVISÃO**

A revisão do contrato obedecerão aos critérios previstos na Lei 8.666/93, assegurando-se aos Contratantes o equilíbrio econômico-financeiro do contrato.

## **XX - DA DOTAÇÃO ORÇAMENTÁRIA**

A despesa decorrente desta licitação correrá por conta da seguinte dotação orçamentária: 060000.2018.04.123.001 – Programa da Trabalho nº 4490519900 – Cód. Reduzido 1221, da Secretaria Municipal de Fazenda.

## **XXI- DAS SANÇÕES ADMINISTRATIVAS**

Pela inexecução total ou parcial do objeto a Administração poderá, garantida a prévia defesa, aplicar ao contrato as seguintes sanções:

I – Advertência;

II – Multa Administrativa, gradual conforme a gravidade da infração, não excedendo, em seu total, o equivalente a 20% (vinte por cento) do valor do contrato, acumulável com as devidas sanções;

III – Suspensão temporária de participação em licitação e impedimento de contratar, com a Administração Pública, pelo prazo de até 02 (dois) anos;

IV – Declaração de inidoneidade para licitar ou contratar com a Administração Pública, enquanto perdurarem os motivos determinantes da punição ou até que seja promovida a reabilitação na forma da Lei, perante a própria autoridade que aplicou a penalidade.

**Parágrafo Primeiro** - A critério da Administração Pública Municipal, as sanções previstas nos itens I, III e IV poderão ser aplicadas juntamente com a prevista no item II, facultada a defesa prévia da **CONTRATADA**, no respectivo processo, no prazo de 05 (cinco) dias úteis.

**Parágrafo Segundo** - A autoridade competente, na aplicação das sanções, levará em consideração a gravidade da conduta do infrator, o caráter educativo da pena, bem como o dano causado à Administração, observado o princípio da proporcionalidade.

**Parágrafo Terceiro** - A penalidade por multa terá o limite máximo de 20% (vinte por cento) do valor global corrigido do contrato, observando a autoridade julgadora, a gravidade da conduta e os princípios da proporcionalidade e da razoabilidade.

**Parágrafo Quarto** - O valor da multa aplicada deverá ser recolhida à Prefeitura Municipal de São Pedro da Aldeia no prazo de 05 (cinco) dias corridos, a contar da data do recebimento da notificação, podendo o valor ser descontado na ocasião de seu pagamento, ao exclusivo critério da Administração e respeitando o prazo supracitado.

**Parágrafo Quinto** - O não recolhimento da multa no prazo assinado implicará a sua inscrição na dívida ativa municipal, para cobrança judicial.

## **XXII - DAS OBRIGAÇÕES DAS PARTES**

### **I - DAS OBRIGAÇÕES DA CONTRATANTE**

- a) A Contratante se obriga a proporcionar á contratada todas as condições necessárias ao pleno cumprimento das obrigações decorrentes da presente licitação, consoante estabelece a Lei nº 8.666/93.
- b) Fiscalizar e acompanhar a execução dos serviços de obras de reforma.
- c) Comunicar a contratada toda e qualquer ocorrência relacionada com o objeto dos serviços de mão-de-obra e materiais empregados, diligenciando nos casos que exigem providências corretivas.
- d) Providenciar os pagamentos das notas fiscais/faturas devidamente atestadas, nos prazos fixados.
- e) Emitir "ordem de início" autorizando o início da execução do contrato.
- f) Aplicar, quando for o caso, as penalidades previstas no contrato.
- g) Cumprir com as demais obrigações constantes na especificação técnica.

### **II - DAS OBRIGAÇÕES DA CONTRATADA**

- a) Responsabilizar-se em qualquer caso, por danos e prejuízos de qualquer natureza causados por seus empregados à PREFEITURA MUNICIPAL DE SÃO PEDRO DA ALDEIA ou a terceiros, decorrentes de sua culpa ou dolo respondendo por si e seus eventuais subcontratados, não excluindo ou reduzindo tal responsabilidade, á fiscalização ou acompanhamento da PREFEITURA MUNICIPAL DE SÃO PEDRO DA ALDEIA.
- b) Responder por todos os pagamentos de impostos, taxas, contribuições fiscais, empréstimos compulsórios, tarifas, licenças concedidas pelo Poder Público e ou obrigações concernentes á Legislação Social, trabalhista, fiscal, secundário e previdenciário para com seus empregados, inclusive acidente de trabalho.
- c) Fornecer todos os materiais e mão de obra necessários á execução das atividades.
- d) Submeter á fiscalização da CONTRATANTE para fiel consecução do contrato;
- e) Executar as tarefas conforme as condições impostas pela contratante;
- f) Manter, durante toda a execução do contrato, em compatibilidade com as obrigações por ele assumidas, todas as condições de habilitação e qualificação exigidas na licitação.
- g) Cumprir com os demais obrigações constantes no Termo de Referência.

### **XXIII – DA RESCISÃO:**

A Administração poderá rescindir os serviços, de pleno direito, a qualquer tempo, independentemente de ação, notificação judicial ou extrajudicial, nos casos previstos nos artigos 77, 78 e 79, da Lei Federal nº 8.666/93, assegurado o contraditório e a ampla defesa.

### **XXIV – DA FISCALIZAÇÃO:**

A execução das atividades será acompanhada pela PREFEITURA MUNICIPAL DE SÃO PEDRO DA ALDEIA e fiscalizada por servidor formalmente designado que determinará o que for necessário á regularização de faltas ou defeitos.

**Parágrafo Primeiro** - À fiscalização ficam reservados o direito e a autoridade para resolver todo e qualquer caso singular, omissos ou duvidosos não previstos no presente, e, em tudo o mais referente à prestação de serviços, deste que não acarrete ônus para a PREFEITURA MUNICIPAL DE SÃO PEDRO DA ALDEIA ou modificação do Contrato.



**Parágrafo Segundo** - A Contratada declara aceitar todos os métodos de inspeção, verificação e controle adotado obrigando-se a fornecer todos os dados, elementos, explicações, esclarecimentos, soluções e comunicações necessárias à execução das atividades.

**Parágrafo Terceiro** - A existência e a atuação da fiscalização em nada restringem a responsabilidade única, integral e exclusiva da Contratada em relação à PREFEITURA MUNICIPAL DE SÃO PEDRO DA ALDEIA e a terceiros.

## **XXV - DA LEGISLAÇÃO APLICÁVEL**

Aplica-se ao certame licitatório e aos demais casos omissos, as disposições previstas pela Lei Federal nº 8666/93, bem como as demais legislações pertinentes.

## **XXVI - DOS RECURSOS**

É facultada aos licitantes, nos termos do artigo 109 da Lei 8.666/93, a interposição de recursos no prazo de 05 (cinco) dias úteis, contados a partir da lavratura da ata da Comissão Permanente de Licitação.

O Julgamento dos recursos será realizado da forma como determina a Lei 8.666/93 com suas alterações.

**Os recursos deverão observar os seguintes requisitos:**

- a) Serem digitados e devidamente fundamentados;
- b) Serem assinados por representante legal da licitante;

## **XXVII – INTEGRAM O PRESENTE EDITAL OS RESPECTIVOS ANEXOS:**

Anexo I - Especificações Técnica para Fornecimento de Material e Mão de Obra (Reforma DECON/DECOF)

Anexo II - Especificações Técnica para Fornecimento de Material e Mão de Obra (Reforma Fazenda)  
Memória de Cálculo

Anexo III - Memória de Calculo (Reforma DECON/DECOF)

Anexo IV – Planilha Orçamentária (Reforma DECON/DECOF)

Anexo V – Cronograma Físico Financeiro (Reforma DECON/DECOF)

Anexo VI – Cronograma de Desembolso Máximo (reforma DECON/DECOF)

Anexo VII – Resumo da Obra (Reforma DECON/DECOF)

Anexo VIII – B.D.I. (Reforma DECON/DECOF)

Anexo IX - Memória de Cálculo (Reforma da Fazenda)

Anexo X - Planilha Orçamentária (Reforma da fazenda)

Anexo XI – Cronograma Físico Financeiro ( Reforma da Fazenda)

Anexo XII – Cronograma de Desembolso Máximo (Reforma da Fazenda)

Anexo XIII – Resumo da Obra (Reforma da Fazenda)

Anexo XIV - B.D.I. (Reforma da Fazenda)

Anexo XV - Declaração de Microempresa e Empresa de Pequeno Porte

Anexo XVI – Declaração de Inexistência de Fato Impeditivo

Anexo XVII - Declaração de que a empresa não possui menores de idade no seu quadro funcional.

Anexo XVIII- Minuta de Contrato

Anexo XIX – Cronograma Mensal de Desembolso

## **XXVIII - DISPOSIÇÕES FINAIS**

- a) O Edital do Convite e seus anexos, inclusive o projeto básico, poderão ser examinados e adquiridos no Departamento de Licitação - Delic na sede da Prefeitura Municipal de São Pedro da Aldeia, situada a Rua Marques da Cruz nº 61, Centro, São Pedro da Aldeia-RJ, no horário das 09:00 às 16:30 horas.

- b) Os casos omissos e dúvidas com relação a este convite serão resolvidos pela Comissão de Licitação, através de seu Presidente no horário de 08:30 às 13:30 horas na PREFEITURA MUNICIPAL DE SÃO PEDRO DA ALDEIA, podendo os interessados solicitar informações ou retirar dúvidas mediante telefone nº (0xx22) 2621-7098 e email: [compras@pmspa.rj.gov.br](mailto:compras@pmspa.rj.gov.br)
- c) NÃO SERÁ PERMITIDA A PARTICIPAÇÃO DE LICITANTES SUSPENSOS TEMPORARIAMENTE PELA PREFEITURA MUNICIPAL DE SÃO PEDRO DA ALDEIA, nos termos do inc. III do art.. 87 da Lei 8.666/93.
- d) NÃO SERÁ PERMITIDA A PARTICIPAÇÃO DE LICITANTES JÁ INCURSOS NA PENA DO INC. IV, DO ART 87 DA LEI 8.666/93 (declaração de idoneidade), seja qual for o Órgão ou Entidade que tenha aplicado a referida penalidade, em qualquer esfera da Administração Pública.

**PREFEITURA MUNICIPAL DE SÃO PEDRO DA ALDEIA 14/06/17**

---

Secretario Municipal de Fazenda

---

Presidente da Comissão de Licitação

Para participar da licitação, este edital deverá ser retirado na sede da Prefeitura de acordo com o artigo 22, inciso III, § 3º da Lei Federal nº 8.666/93.





Prefeitura Municipal de São Pedro da Aldeia  
Estado do Rio de Janeiro  
Secretaria Municipal de Assistência Social

**DECLARAÇÃO DE MICROEMPRESA OU  
EMPRESA DE PEQUENO PORTE**

**REF.; CARTA CONVITE Nº 023/2017**

.....  
Inscrita no CNPJ nº .....por intermédio de seu representante  
Legal, o(a) Sr. (a).....portador(a) da  
Carteira de Identidade nº .....e do CPF nº .....  
DECLARA, para fins do disposto no item 10 do Edital, sob as sanções Administrativas  
Cabíveis e sob as penas da lei, que esta empresa, na presente data, é considerada.

( ) MICROEMPRESA, conforme Inciso I do artigo 3º da Lei Complementar nº 123, de 14.12.2006.

( ) EMPRESA DE PEQUENO PORTE, conforme Inciso II do artigo 3º da Lei Complementar nº 123,  
de 14/12/2006.

Declara ainda que a empresa está excluída das vedações constantes do parágrafo 4º do artigo 3º da  
Lei Complementar nº 123 de 14 de dezembro de 2006.

.....  
(data)

.....  
(representante Legal)

**OBS Assinalar com um "X" a condição da empresa**

**Este formulário deverá ser entregue à Comissão juntamente com os envelopes nº 1e nº 2, pelas  
empresas que pretenderem se beneficiar nesta licitação do regime diferenciado e favorecido  
previsto Lei Complementar nº 123/2006.**

**DECLARAÇÃO DE INEXISTÊNCIA DE FATO IMPEDITIVO  
(Modelo)**

À PREFEITUA MUNICIPAL DE SÃO PEDRO DA ALDEIA  
Rua Marques da Cruz – s/n – Centro – São Pedro da Aldeia - RJ

**Ref. a Carta Convite Nº 023/17**

DECLARAMOS conhecer e aceitar as condições constantes do Edital em referência e seus anexos, bem como a Lei Federal nº 8.666 de 1993 e suas alterações de 08.06.94, Lei Estadual nº 6.544 de 22.11.89 e legislação pertinente.

Sem mais para o momento, subscrevemo-nos,

Atenciosamente,

(Local e Data)

Carimbo da Empresa  
Assinatura o Representante Legal

Para participar da licitação, este edital deverá ser retirado na sede da Prefeitura, de acordo com o artigo 22, inciso III, § 3º da Lei Federal nº 8.666/93.

Anexo XVII

**DECLARAÇÃO DE QUE A EMPRESA NÃO POSSUI  
MENORES DE IDADE NO SEU QUADRO FUNCIONAL**

O(A) empresa \_\_\_\_\_, inscrita no CNPJ nº \_\_\_\_\_, sediada na \_\_\_\_\_, DECLARA que não possui no seu quadro de funcionários, trabalhador menor de 18(dezoito) anos atuando em trabalho noturno, perigoso ou insalubre e menor de 16(dezesseis) anos atuando em qualquer trabalho, salvo na condição de aprendiz, a partir de 14(quatorze) anos, em cumprimento ao disposto no artigo 7º, inciso XXXIII da Constituição Federal, conforme determina o artigo 27, inciso V, da Lei nº 8.666/93.

\_\_\_\_\_  
Local e Data

\_\_\_\_\_  
(Assinatura e Carimbo do Declarante)

Para participar da licitação, este edital deverá ser retirado na sede da Prefeitura, de acordo com o artigo 22, inciso III, da Lei Federal nº 8.666/93.

## ANEXO XVIII

PROCESSO Nº 3456/2017  
CONTRATO Nº xxx/2017

Por este Termo de Contrato, de um lado o **MUNICÍPIO DE SÃO PEDRO DA ALDEIA**, estado do Rio de Janeiro, neste ato representado pelo Senhor Secretário Municipal de Fazenda: **CARLOS RONAN DE FREITAS MARINHO JUNIOR**, xxxxxxxx, xxxxxxxxxxxx, residente na xxxxxxxxxxxxxxxxxxxxxxxx, nº xxx, São Pedro da Aldeia/RJ, portador da carteira de identidade nº. xxxxxxxxxxxx e CPF nº. xxxxxxxxxxxxxxxx, doravante simplesmente denominado como **CONTRATANTE**, e de outro lado à firma \_\_\_\_\_, com sede social à \_\_\_\_\_, inscrita no CNPJ sob o nº \_\_\_\_\_, representada neste ato pelo Sr. \_\_\_\_\_, portador da Carteira de Identidade nº \_\_\_\_\_ e do CPF nº \_\_\_\_\_, residente e domiciliado na \_\_\_\_\_ doravante simplesmente designada como **CONTRATADA**, têm entre si, justo e contratado o que se segue, que mutuamente aceitem e se obrigam a cumprir mediante as cláusulas e condições abaixo especificadas, a saber:

**CLÁUSULA PRIMEIRA – DO OBJETO** – A CONTRATADA, vencedora da Licitação do tipo MENOR PREÇO GLOBAL, REFERENTE A CARTA CONVITE Nº 023/2017, obriga-se a **REFORMAR A, SECRETARIA MUNICIPAL DE FAZENDA, DECON/DECOF, SITUADA À RUA MARQUEZ DA CRUZ, 61 – CENTRO - SÃO PEDRO DA ALDEIA-RJ, SÃO PEDRO DA ALDEIA-RJ, CONFORME ANEXOS AO EDITAL.**

**CLÁUSULA SEGUNDA – VIGÊNCIA DO CONTRATO:** O contrato terá vigência de 03 (três) meses, a contar da data da Ordem de Início, podendo ser prorrogado na forma do art. 57 da Lei nº 8.666/93.

**CLÁUSULA TERCEIRA – REGIME DE EXECUÇÃO:** A execução contratual será feita em REGIME DE EMPREITADA POR PREÇO GLOBAL.

**CLÁUSULA QUARTA – DO PREÇO:** O valor deste contrato é de R\$ xxxxxxx (xxxxxxx), conforme proposta do licitante vencedor.

**CLÁUSULA QUINTA – DO PRAZO:** O prazo de execução e entrega do objeto licitado será de 03 (três) meses, a partir da ordem de início do serviço.

**Parágrafo Primeiro** – O prazo, a que se refere o subitem anterior, começará a fluir no dia seguinte ao do recebimento, pela contratada, do Ofício de autorização de início dos serviços, a ser emitido pela Secretaria Municipal de Fazenda.

**Parágrafo Segundo** – O prazo vertente poderá ser prorrogado, mantidas as demais condições deste Convite e assegurada a manutenção do seu equilíbrio econômico-financeiro, em conformidade com o disposto no parágrafo primeiro do art. 57 da Lei Federal nº 8.666/93.

### **CLÁUSULA OITAVA - PRAZO PARA INÍCIO DOS SERVIÇOS**

O prazo para início dos serviços será no dia seguinte do recebimento do ofício de autorização do início dos serviços.

### **CLÁUSULA NONA – DA FORMA DE FORNECIMENTO DOS SERVIÇOS:**

Os serviços serão executados conforme itens constantes na Planilha Estimativa de Custo apresentada pela Secretaria Municipal de Urbanismo e devem obedecer ao cronograma previsto para 03 (três) meses.

- a) Durante todo o período de obra, o local do prédio deverá ser mantido limpo, com colocação de caçambas.
- b) A obra deverá ser entregue completamente limpa, com a remoção de entulhos para o local apropriado.

**CLAUSULA DÉCIMA – DO REAJUSTE:** O contrato obedecerá o índice de reajuste da Tabela EMOP (Empresa Municipal de Obras Públicas e Serviços), ou outro oficial do governo, desde a data prevista para apresentação da proposta, até a data do adimplemento de cada parcela; com periodicidade anual.

**CLÁUULA DÉCIMA PRIMEIRA - DA REVISÃO:** A revisão do contrato obedecerá aos critérios previstos pela Lei nº 8.666/93, assegurando-se às partes, o equilíbrio econômico-financeiro do contrato.

**CLÁUSULA DÉCIMA SEGUNDA – DA DOTAÇÃO ORÇAMENTÁRIA:** A presente despesa correrá à conta da Dotação Orçamentária xxxxxx, Programa de trabalho xxxxxxxxxxxx, ficha xxxx da Secretaria Municipal de fazenda.

**CLÁUSULA DÉCIMA TERCEIRA – DAS PENALIDADES ADMINISTRATIVAS:** Pela inexecução total ou parcial do objeto a Administração poderá, garantida a prévia defesa, aplicar ao contrato as seguintes sanções:

I – Advertência;

II – Multa Administrativa, gradual conforme a gravidade da infração, não excedendo, em seu total, o equivalente a 20% (vinte por cento) do valor do contrato, acumulável com as devidas sanções;

III – Suspensão temporária de participação em licitação e impedimento de contratar, com a Administração Pública, pelo prazo de até 02 (dois) anos;

IV – Declaração de inidoneidade para licitar ou contratar com a Administração Pública, enquanto perdurarem os motivos determinantes da punição ou até que seja promovida a reabilitação na forma da Lei, perante a própria autoridade que aplicou a penalidade.

**Parágrafo Primeiro** - A critério da Administração Pública Municipal, as sanções previstas nos itens I, III e IV poderão ser aplicadas juntamente com a prevista no item II, facultada a defesa prévia da CONTRATADA, no respectivo processo, no prazo de 05 (cinco) dias úteis.

**Parágrafo Segundo** - A autoridade competente, na aplicação das sanções, levará em consideração a gravidade da conduta do infrator, o caráter educativo da pena, bem como o dano causado à Administração, observado o princípio da proporcionalidade.

**Parágrafo Terceiro** - A penalidade por multa terá o limite máximo de 20% (vinte por cento) do valor global corrigido do contrato, observando a autoridade julgadora, a gravidade da conduta e os princípios da proporcionalidade e da razoabilidade.

**Parágrafo Quarto** - O valor da multa aplicada deverá ser recolhido à Prefeitura Municipal de São Pedro da Aldeia no prazo de 05 (cinco) dias corridos, a contar da data do recebimento da notificação, podendo o valor ser descontado na ocasião de seu pagamento, ao exclusivo critério da Administração e respeitando o prazo supracitado.

**Parágrafo Quinto** – O não recolhimento da multa no prazo assinado implicará a sua inscrição na dívida ativa municipal, para cobrança judicial.

**CLÁUSULA DÉCIMA QUARTA – DAS OBRIGAÇÕES DAS PARTES :**

**I - DAS OBRIGAÇÕES DA CONTRATANTE**

- a) A contratante se obriga a proporcionar à contratada todas as condições necessárias ao pleno cumprimento das obrigações decorrentes da presente licitação, consoante estabelece a Lei nº 8.666/93.
- b) Fiscalizar e acompanhar a execução dos serviços de obras de reforma.

- c) Comunicar a contratada toda e qualquer ocorrência relacionada com o objeto dos serviços de mão-de-obra e materiais empregados, diligenciando nos casos que exigem providências corretivas.
- d) Providenciar os pagamentos das notas fiscais / faturas devidamente atestadas, nos prazos fixados.
- e) Emitir "Ordem de Início" autorizando o início da execução do Contrato;
- f) Aplicar, quando for o caso, as penalidades previstas no Contrato.
- g) Cumprir com as demais obrigações constantes na especificação técnica.

## **II – DAS OBRIGAÇÕES DA CONTRATADA**

- a) Responsabilizar-se em qualquer caso, por danos e prejuízos de qualquer natureza causados por seus empregados à PREFEITURA MUNICIPAL DE SÃO PEDRO DA ALDEIA ou a terceiros, decorrentes de sua culpa ou dolo respondendo por si e seus eventuais subcontratados, não excluindo ou reduzindo tal responsabilidade, à fiscalização ou acompanhamento da PREFEITURA MUNICIPAL DE SÃO PEDRO DA ALDEIA.
- b) Responder por todos os pagamentos de impostos, taxas, contribuições fiscais, empréstimos compulsórios, tarifas, licenças concedidas pelo Poder Público e ou obrigações concernentes à Legislação Social, trabalhista, fiscal, secundário e previdenciário para com seus empregados, inclusive acidente de trabalho.
- c) Fornecer todos os materiais e mão de obra necessários à execução das atividades.
- d) Submeter à fiscalização da CONTRATANTE para fiel consecução do contrato;
- e) Executar as tarefas conforme as condições impostas pela contratante;
- f) Manter, durante toda a execução do contrato, em compatibilidade com as obrigações por ele assumidas, todas as condições de habilitação e qualificação exigidas na licitação.
- g) Cumprir com os demais obrigações constantes no Termo de Referência.

### **CLÁUSULA DÉCIMA QUINTA – DA RESCISÃO:**

A Administração poderá rescindir os serviços, de pleno direito, a qualquer tempo, independentemente de ação, notificação judicial ou extrajudicial, nos casos previstos nos artigos 77,78 e 79, da Lei Federal nº 8.666/93, assegurado o contraditório e a ampla defesa.

### **CLÁUSULA DÉCIMA SEXTA – DAS CONDIÇÕES DE RECEBIMENTO DO OBJETO DA LICITAÇÃO:**

Por ocasião da entrega, a Contratada deverá colher no comprovante respectivo à data, o nome, o cargo, a assinatura e o número do Registro Geral (RG) do servidor responsável pelo recebimento, emitido pela Secretaria Municipal de Fazenda.

**Parágrafo Primeiro:** Constatadas irregularidades no objeto contratual, o Contratante poderá:

- a) Se disser respeito à especificação, rejeitá-lo no todo ou em parte, determinando sua substituição ou rescindindo a contratação, sem prejuízo das penalidades cabíveis;
- b) Na hipótese de substituição, a Contratada deverá fazê-la em conformidade com a indicação da Administração, no prazo máximo de 5 (cinco) dias úteis, contados da notificação por escrito, mantido o preço inicialmente contratado;
- c) Se disser respeito à diferença de quantidade ou de partes, determinar sua complementação ou rescindir a contratação, sem prejuízo das penalidades cabíveis;
- d) Na hipótese de complementação, a Contratada deverá fazê-la em conformidade com a indicação do Contratante, no prazo máximo de 10 (dez) dias, contados da notificação por escrito, mantida o preço inicialmente contratado.

**Parágrafo Segundo:** O recebimento do Objeto dar-se-á provisoriamente, pelo fiscal do contrato, mediante termo circunstanciado, assinado pelas partes, em até 15 (quinze) dias, da comunicação escrita da **CONTRATADA**.

**Parágrafo Terceiro:** O recebimento do objeto dar-se-á definitivamente, pelo fiscal do contrato, mediante termo circunstanciado, assinado pelas partes, após o decurso do prazo de observação de 15

(quinze) dias, contados a partir do recebimento provisório, a que se refere o subitem anterior, observado o disposto no art. 69 da lei 8.666/93.

**CLÁUSULA DÉCIMA SÉTIMA - DA FISCALIZAÇÃO:** A execução das atividades será acompanhada pela PREFEITURA MUNICIPAL DE SÃO PEDRO DA ALDEIA e fiscalizada por servidor formalmente designado, que determinará o que for necessário à regularização de faltas ou defeitos.

**Parágrafo Primeiro:** À fiscalização ficam reservados o direito e a autoridade para resolver todo e qualquer caso singular, omissos ou duvidosos não previstos no presente, e, em tudo o mais referente à prestação de serviços, deste que não acarrete ônus para a PREFEITURA MUNICIPAL DE SÃO PEDRO DA ALDEIA ou modificação do contrato.

**Parágrafo Segundo:** A Contratada submeterá a todos os métodos de inspeção, verificação e controle adotado obrigando-se a fornecer todos os dados, elementos, explicações, esclarecimentos, soluções e comunicações necessárias à execução das atividades.

**Parágrafo Terceiro:** A existência e a atuação da fiscalização em nada restringem a responsabilidade única, integral e exclusiva da Contratada em relação à PREFEITURA MUNICIPAL DE SÃO PEDRO DA ALDEIA e a terceiros.

**CLÁUSULA DÉCIMA OITAVA – DO PAGAMENTO:**

O pagamento será efetuado de acordo com o cronograma físico-financeiro mediante aprovação da Secretaria Municipal de Fazenda através da conta corrente da empresa, mediante apresentação da respectiva nota fiscal, no prazo de até 30 dias a contar da data em que for atestado o fornecimento dos serviços.

As Notas Fiscais/Faturas que apresentarem incorreções, quando necessário, serão devolvidas e seu vencimento ocorrerá em até 30 (trinta) dias após a data de sua representação válida.

**Parágrafo Primeiro** – O valor dos pagamentos eventualmente efetuados com atraso e desde que este atraso decorra de culpa da administração, o valor devido será acrescido de 0,1 (um décimo por cento) a título de multa, além da incidência de juros de 1% (um por cento) ao mês, calculado pro rata die entre o 31º (trigésimo primeiro) dia da data do protocolo do documento de cobrança na Secretaria Municipal de Fazenda, e a data do efetivo pagamento.

**Parágrafo Segundo** – O valor dos pagamentos eventualmente antecipados será descontado da taxa de 1% (um por cento) ao mês, calculado pro rata die entre o dia do pagamento e o 30º (trigésimo) dia da data do protocolo do documento de cobrança na Secretaria Municipal de Fazenda.

**Parágrafo Terceiro** – O pagamento da instalação e mobilização para execução dos serviços constantes na planilha orçamentária, serão efetuados em até 30 (trinta) dias, contados a partir da data final do período de adimplemento de cada parcela.

**CLÁUSULA DÉCIMA NONA – DA LEGISLAÇÃO APLICÁVEL:** Aplica-se a este contrato e aos demais casos omissos, as disposições previstas pela Lei Federal nº 8666/93, bem como as demais legislações pertinentes.

**CLÁUSULA DÉCIMA DÉCIMA – DO FORO:** Para dirimir qualquer dúvida ou controvérsia ou ainda interpretação do presente contrato, ou sobre o cumprimento das obrigações reciprocamente assumidas, é eleito o foro da Comarca de São Pedro da Aldeia.



Por estarem assim justos e contratados, fizeram as partes este instrumento em 03 (três) vias, de igual teor e um só efeito, que vão assinados na presença de testemunhas a tudo presente.

**PREFEITURA MUNICIPAL DE SÃO PEDRO DA ALDEIA**  
**XXXXXXXXXXXXXX**  
**CONTRATANTE**

---

**XXXXXXXXXXXXXX**  
**CONTRATADA**

TESTEMUNHAS

---

---

*Para participar da licitação, este edital deverá ser retirado na sede da Prefeitura, de acordo com o artigo 22, inciso III, § 3º da Lei Federal nº 8.666/93.*



## MEMORIAL DESCRITIVO E ESPECIFICAÇÃO TÉCNICA PARA FORNECIMENTO DE MATERIAL E MÃO DE OBRA.

**OBRA:** REFORMA DECON / DECOF

**LOCAL:** CENTRO – SÃO PEDRO DA ALDEIA

### I. CONSIDERAÇÕES INICIAIS

Os serviços a seguir descritos referem-se à obra de reforma dos Departamentos de Contabilidade (DECON) e de Controle Orçamentário e Financeiro (DECOF) da Prefeitura Municipal de São Pedro da Aldeia – situada no Bairro Centro do Município de São Pedro da Aldeia – RJ.

A obra consiste na reforma das salas DECON e DECOF, constando de: remoção de divisórias de madeira; instalação de ponto de luz, aparente; instalação de ponto de telefone ou lógica; instalação de ponto de tomada, aparente; instalação de parede divisória com 35mm de espessura, constituída de painel cego de chapa de fibra de madeira prensada, revestida em laminado melamínico; pintura com tinta látex semibrilhante, fosca ou acetinada, classificação Premium ou Standard (NBR 15079), para interior e exterior; e limpeza final.

Toda e qualquer modificação introduzida no projeto, detalhes e especificações, inclusive acréscimos, só serão admitidas com prévia autorização por escrito, da Secretaria Municipal de Urbanismo e Habitação, através de sua Diretoria de Obras.

Será de inteira responsabilidade da Empreiteira contratada, todo e qualquer ônus decorrente de modificação do projeto sugerido pela mesma.

A Secretaria Municipal Urbanismo e Habitação poderá, a qualquer tempo, exigir a troca de qualquer material aplicado na obra, diferente do especificado e que não tenha sido formalmente autorizada a sua substituição, por escrito, nos termos do parágrafo acima.

Todos os materiais empregados na construção que não sejam detalhadamente especificados nos capítulos correspondentes deverão ser obrigatoriamente de boa



qualidade, de uso consagrado na Indústria da Construção Civil e devem obedecer as normas da ABNT.

Quando os serviços, materiais e mão de obra, ainda não estiverem caracterizados sob uma das titulações acima, deverão ser respeitados procedimentos da boa técnica e as recomendações dos fabricantes.

Este procedimento também se estende às exigências do Estado e do Município, através dos seus diversos órgãos e das companhias concessionárias de serviços públicos, em tudo que diz respeito aos serviços especificados e necessários à execução da obra.

## **II. DESCRIÇÕES DOS SERVIÇOS.**

### **1.00 SERVIÇOS COMPLEMENTARES**

#### **1.01 REMOÇÃO DE DIVISÓRIAS**

A empresa contratada deverá remover as divisórias de madeira, pré-moldadas, prensadas ou semelhantes, descritas no projeto e no orçamento para unir os dois Departamentos.

### **2.00 INSTALAÇÃO ELÉTRICA**

#### **2.01 INSTALAÇÃO DE PONTO DE LUZ**

#### **2.02 INSTALAÇÃO DE PONTO DE TELEFONE OU INTERNET**

#### **2.03 INSTALAÇÃO DE PONTO DE TOMADA**

A empresa deverá instalar um ponto de luz aparente, equivalente a 2 varas de eletroduto de PVC rígido de 3/4", 12,00m de fio 2,5mm<sup>2</sup>, caixas, conexões, luvas, curva e interruptor de embutir com placa fosforescente, para melhorar a iluminação da sala; um ponto de lógica, compreendendo: 5 varas de eletroduto de 3/4", conexões e caixas, afim de melhorar a instalação de internet existente; e mais quatro pontos de tomada aparentes, equivalente a 2 varas de eletroduto de PVC rígido de 3/4", 12,00m de fio 2,5mm<sup>2</sup>, caixas, conexões e tomada de embutir 2P+T, 20A, padrão brasileiro, com placa fosforescente.



### 3.00 DIVISÓRIAS

#### 3.01 INSTALAÇÃO DE PAREDE DIVISÓRIA

Haverá a instalação de parede divisória com 35mm de espessura, constituída de painel cego de chapa de fibra de madeira prensada, revestida em laminado melamínico, com miolo em colmeia, estruturado com montantes de perfil alumínio anodizado natural em "I", "T", ou "X", fazendo as portas parte do conjunto, exclusive suas ferragens, para a divisão do armário próximo ao banheiro, para o fechamento de duas portas existentes e para as bancadas e prateleiras.

### 4.00 PINTURA

#### 4.01 PINTURA COM TINTA LÁTEX

A pintura será executada no interior dos Departamentos com tinta látex semibrilhante, fosca ou acetinada, classificação Premium ou Standard (NBR 15079), para interior e exterior, incolor ou colorida, sobre tijolo, concreto liso, cimento sem amianto, revestimento, madeira e ferro, inclusive lixamento, uma demão de selador acrílico e duas demãos de acabamento.

### 5.00 LIMPEZA

Durante todo o período de obra, o local do prédio deverá ser mantido limpo, com colocação de caçambas. A obra deverá ser entregue completamente limpa, com a remoção de entulho para local apropriado.

## III. MEMORIAL DESCRITIVO

**As descrições abaixo deverão ser estar contidas nos projetos.**

• **DECON e DECOF: 28,95m<sup>2</sup>**

- Remoção de divisória,
- Instalação de divisória para bancadas e prateleiras,



- Instalação de pontos de tomada, luz e internet,
- Paredes: pintura em tinta Latéx, semibrilhante ou fosca na cor a definir.

- **DECOF: 13,94m<sup>2</sup>**

- Remoção de divisória,
- Instalação de divisória para bancadas e prateleiras,
- Instalação de pontos de tomada e internet,
- Paredes: pintura em tinta Látex, semibrilhante ou fosca na cor a definir.

#### **IV. PRAZO DE EXECUÇÃO**

Os serviços de reforma dos Departamentos de Contabilidade (DECON) e de Controle Orçamentário e Financeiro (DECOF) da Prefeitura Municipal de São Pedro da Aldeia serão executados no prazo de 02 (dois) meses a contar da data da autorização de início de obra.

#### **V. FORMA DE PAGAMENTO**

O pagamento será mensal e efetuado de acordo com o cronograma físico-financeiro mediante aprovação da Secretaria Municipal de Urbanismo e Habitação.

A empresa contratada deverá solicitar a fiscalização à vistoria da obra para efetuar a medição dos serviços.

A medição deverá ser sempre acompanhada de fotos dos serviços executados.



## VI. OBSERVAÇÕES

A empresa contratada deverá fornecer ART (Anotação de Responsabilidade Técnica) e colocar placa do engenheiro responsável pela execução da obra.

Após a licitação, a empresa contratada deverá comparecer Secretaria Municipal de Urbanismo e Habitação, de posse do empenho e da planilha de quantitativos e preços contratada, para retirar a autorização de início de obra.

A empresa contratada deverá periodicamente fotografar o andamento da obra e manter na obra diário de obra.

Os serviços e quantitativos são estimativos, servindo apenas para base de cálculo do orçamento. O licitante deverá vistoriar o local para elaboração de seu orçamento, devendo se responsabilizar por seus quantitativos e preços para que não haja futuras solicitações de serviços complementares não listados na planilha. Sugerimos ainda, em caso de qualquer dúvida procurar dirimi-las através da secretaria de urbanismo a fim de cumprimento fiel do projeto. O objetivo da PMSPA é obter a obra pronta sem nenhum tipo de reajuste. O preço da obra deverá ser global, devendo a contratada apresentar o descritivo de sua planilha, tomando como base à planilha ofertada.



## MEMORIAL DESCRITIVO E ESPECIFICAÇÃO TÉCNICA PARA FORNECIMENTO DE MATERIAL E MÃO DE OBRA.

**OBRA:** REFORMA SECRETARIA DE FAZENDA

**LOCAL:** CENTRO – SÃO PEDRO DA ALDEIA

### I. CONSIDERAÇÕES INICIAIS

Os serviços a seguir descritos referem-se à obra de reforma da Secretaria de Fazenda da Prefeitura Municipal de São Pedro da Aldeia (compreendendo as Salas de Tesouraria, Sala de Reuniões, Sala de espera, Refeitório, Sala do Secretário) – situada no Bairro Centro do Município de São Pedro da Aldeia – RJ.

A obra consiste na reforma dos salas da Secretaria de Fazenda da Prefeitura Municipal de São Pedro da Aldeia, constando de: remoção de divisórias de madeira; instalação de ponto de luz, aparente; instalação de ponto de telefone ou lógica; instalação de pontos de tomada aparentes; instalação de parede divisória com 35mm de espessura, constituída de painel cego de chapa de fibra de madeira prensada, revestida em laminado melamínico com suas devidas ferragens; demolição manual de alvenaria de pedra argamassada; emboço com argamassa de cimento e areia, no traço 1:1,5 com 1,5cm de espessura, inclusive chapisco de cimento e areia, no traço 1:3; peitoril de mármore branco clássico; pintura com tinta látex semibrilhante, fosca ou acetinada; e limpeza final.

Toda e qualquer modificação introduzida no projeto, detalhes e especificações, inclusive acréscimos, só serão admitidas com prévia autorização por escrito, da Secretaria Municipal de Urbanismo e Habitação, através de sua Diretoria de Obras.

Será de inteira responsabilidade da Empreiteira contratada, todo e qualquer ônus decorrente de modificação do projeto sugerido pela mesma.

A Secretaria Municipal Urbanismo e Habitação poderá, a qualquer tempo, exigir a troca de qualquer material aplicado na obra, diferente do especificado e que não tenha sido formalmente autorizada a sua substituição, por escrito, nos termos do parágrafo acima.





Todos os materiais empregados na construção que não sejam detalhadamente especificados nos capítulos correspondentes deverão ser obrigatoriamente de boa qualidade, de uso consagrado na Indústria da Construção Civil e devem obedecer as normas da ABNT.

Quando os serviços, materiais e mão de obra, ainda não estiverem caracterizados sob uma das titulações acima, deverão ser respeitados procedimentos da boa técnica e as recomendações dos fabricantes.

Este procedimento também se estende às exigências do Estado e do Município, através dos seus diversos órgãos e das companhias concessionárias de serviços públicos, em tudo que diz respeito aos serviços especificados e necessários à execução da obra.

## **II. DESCRIÇÕES DOS SERVIÇOS.**

### **1.00 SERVIÇOS COMPLEMENTARES**

#### **1.01 REMOÇÃO DE DIVISÓRIAS**

A empresa contratada deverá remover e, posteriormente, reinstalar (realocar) a divisória de madeira, pré-moldadas, prensadas ou semelhantes, situada entre a sala e espera e a circulação, descrita no projeto e no orçamento afim de aumentar o espaço físico para a sala de espera.

### **2.00 INSTALAÇÃO ELÉTRICA**

#### **2.01 INSTALAÇÃO DE PONTO DE LUZ**

#### **2.02 INSTALAÇÃO DE PONTO DE TELEFONE OU INTERNET**

#### **2.03 INSTALAÇÃO DE PONTO DE TOMADA**

A empresa deverá instalar um ponto de luz aparente, equivalente a 2 varas de eletroduto de PVC rígido de 3/4", 12,00m de fio 2,5mm<sup>2</sup>, caixas, conexões, luvas, curva e interruptor de embutir com placa fosforescente, para melhorar a iluminação da sala; nove pontos lógica, compreendendo: 5 varas de eletroduto de 3/4", conexões e caixas, afim de melhorar a instalação de internet existente; e mais oito pontos de tomada aparentes,



equivalente a 2 varas de eletroduto de PVC rígido de 3/4", 12,00m de fio 2,5mm<sup>2</sup>, caixas, conexões e tomada de embutir 2P+T, 20A, padrão brasileiro, com placa fosforescente.

### **3.00 DIVISÓRIAS E ALVENARIA**

#### **3.01, 3.02 e 3.03 INSTALAÇÃO DE PAREDE DIVISÓRIA, FERRAGENS e MÃO DE OBRA**

Haverá a instalação de parede divisória com 35mm de espessura, constituída de painel cego de chapa de fibra de madeira prensada, revestida em laminado melamínico, com miolo em colmeia, estruturado com montantes de perfil alumínio anodizado natural em "I", "T", ou "X", fazendo as portas parte do conjunto, com suas devidas ferragens, para a criação da Sala do secretário, para as bancadas e prateleiras e para o fechamento do corredor de acesso limitando a entrada direta apenas para os funcionários. A instalação contará com mão de obra de carpinteiro de esquadrias, inclusive encargos sociais.

#### **3.04, 3.05 e 3.06 DEMOLIÇÃO DE ALVENARIA e REPAROS POSTERIORES**

O serviço de demolição manual de alvenaria de pedra argamassada, inclusive empilhamento lateral dentro do canteiro de serviço será feito para a abertura do balcão da sala da Tesouraria. Para o devido acabamento, será executado o emboço com argamassa de cimento e areia, no traço 1:1,5 com 1,5cm de espessura, inclusive chapisco de cimento e areia, no traço 1:3 e haverá a instalação do peitoril de mármore branco clássico, de 2 x 18cm, com 2 polimentos, assente com argamassa de cimento, saibro e areia, no traço 1:3:3 e nata de cimento comum, rejuntado com cimento branco.

### **4.00 PINTURA**

#### **4.01 PINTURA COM TINTA LÁTEX**

A pintura será executada no interior das seguintes salas: Tesouraria, Sala do Secretário, Sala de Espera, Refeitório, Sala de Reunião e também no perímetro das vigas e do teto. Todo o serviço de pintura deverá ser realizado com tinta látex semibrilhante, fosca ou acetinada, classificação Premium ou Standard (NBR 15079), para interior e



exterior, incolor ou colorida, sobre tijolo, concreto liso, cimento sem amianto, revestimento, madeira e ferro, inclusive lixamento, uma demão de selador acrílico e duas demãos de acabamento.

### 5.00 LIMPEZA

Durante todo o período de obra, o local do prédio deverá ser mantido limpo, com colocação de caçambas. A obra deverá ser entregue completamente limpa, com a remoção de entulho para local apropriado.

### III. MEMORIAL DESCRITIVO

**As descrições abaixo deverão ser estar contidas nos projetos.**

- **TESOURARIA: 20,49m<sup>2</sup>**

- Instalação de divisória para bancadas e prateleiras;
- Instalação de pontos de tomada e internet;
- Paredes: pintura em tinta látex, semibrilhante ou fosca na cor a definir.

- **SALA DO SECRETÁRIO: 9,96m<sup>2</sup>**

- Instalação de divisória;
- Instalação de pontos de tomada, luz e internet;
- Paredes: pintura em tinta látex, semibrilhante ou fosca na cor a definir.

- **SALA DE ESPERA: 10,95m<sup>2</sup>**

- Instalação de pontos de tomada e internet;
- Paredes: pintura em tinta Látex, semibrilhante ou fosca na cor a definir;
- Remoção e recolocação de divisória.

- **REFEITÓRIO: 17,29m<sup>2</sup>**



- Paredes: pintura em tinta Látex, semibrilhante ou fosca na cor a definir.
  
- **SALA DE REUNIÃO: 17,29m<sup>2</sup>**
- Paredes: pintura em tinta Látex, semibrilhante ou fosca na cor a definir.
  
- **SALA: 29,45m<sup>2</sup>**
- Instalação de pontos de tomada e internet;
- Instalação de divisórias para bancadas e prateleiras;
- Paredes: pintura em tinta látex, semibrilhante ou fosca na cor a definir.

#### IV. PRAZO DE EXECUÇÃO

Os serviços de reforma da Secretaria de Fazenda da Prefeitura Municipal de São Pedro da Aldeia serão executados no prazo de 03 (três) meses a contar da data da autorização de início de obra.

#### V. FORMA DE PAGAMENTO

O pagamento será mensal e efetuado de acordo com o cronograma físico-financeiro mediante aprovação da Secretaria Municipal de Urbanismo e Habitação.

A empresa contratada deverá solicitar a fiscalização à vistoria da obra para efetuar a medição dos serviços.

A medição deverá ser sempre acompanhada de fotos dos serviços executados.

#### VI. OBSERVAÇÕES

A empresa contratada deverá fornecer ART (Anotação de Responsabilidade Técnica) e colocar placa do engenheiro responsável pela execução da obra.



PREFEITURA DE SÃO PEDRO DA ALDEIA  
ESTADO DO RIO DE JANEIRO  
SECRETARIA MUNICIPAL DE URBANISMO E HABITAÇÃO



Após a licitação, a empresa contratada deverá comparecer Secretaria Municipal de Urbanismo e Habitação, de posse do empenho e da planilha de quantitativos e preços contratada, para retirar a autorização de início de obra.

A empresa contratada deverá periodicamente fotografar o andamento da obra e manter na obra diário de obra.

Os serviços e quantitativos são estimativos, servindo apenas para base de cálculo do orçamento. O licitante deverá vistoriar o local para elaboração de seu orçamento, devendo se responsabilizar por seus quantitativos e preços para que não haja futuras solicitações de serviços complementares não listados na planilha. Sugerimos ainda, em caso de qualquer dúvida procurar dirimi-las através da secretaria de urbanismo a fim de cumprimento fiel do projeto. O objetivo da PMSPA é obter a obra pronta sem nenhum tipo de reajuste. O preço da obra deverá ser global, devendo a contratada apresentar o descritivo de sua planilha, tomando como base à planilha ofertada.



# PREFEITURA MUNICIPAL DE SÃO PEDRO DA ALDEIA

Rua Marques da Cruz, 61  
Centro  
SÃO PEDRO DA ALDEIA - RJ  
CNPJ: 28.909.604/0001-74

2017

## Anexo III - Cronograma Mensal de Desembolso

| Código   | Descrição   | Janeiro             | Fevereiro         | Março             | Abril             | Maio              | Junho             | Julho             | Agosto            | Setembro          | Outubro           | Novembro          | Dezembro          | TOTAL               |
|--|---|---------------------|-------------------|-------------------|-------------------|-------------------|-------------------|-------------------|-------------------|-------------------|-------------------|-------------------|-------------------|---------------------|
| <b>1 - CÂMARA MUNICIPAL DE SÃO PEDRO DA ALDEIA</b>     |   |                     |                   |                   |                   |                   |                   |                   |                   |                   |                   |                   |                   |                     |
| 01.00.00   | CAMARA MUNICIPAL DE SÃO PEDRO DA ALDEIA                       | 1.878.988,94        | 673.036,38        | 570.434,70        | 531.384,81        | 497.694,71        | 922.649,42        | 397.390,08        | 477.021,23        | 444.096,81        | 390.488,92        | 423.423,34        | 450.222,29        | 7.656.841,63        |
| <b>TOTAL DA DESPESA POR ÓRGÃO:</b>                     |   | <b>1.878.988,94</b> | <b>673.036,38</b> | <b>570.434,70</b> | <b>531.384,81</b> | <b>497.694,71</b> | <b>922.649,42</b> | <b>397.390,08</b> | <b>477.021,23</b> | <b>444.096,81</b> | <b>390.488,92</b> | <b>423.423,34</b> | <b>450.222,29</b> | <b>7.656.841,63</b> |
| <b>2 - PREFEITURA MUNICIPAL DE SÃO PEDRO DA ALDEIA</b> |   |                     |                   |                   |                   |                   |                   |                   |                   |                   |                   |                   |                   |                     |
| 02.00.00   | SECRETARIA MUNICIPAL DE ADMINISTRAÇÃO                         | 1.192.750,41        | 427.232,11        | 362.102,30        | 337.314,09        | 315.928,18        | 585.682,25        | 252.256,50        | 302.805,01        | 281.905,15        | 247.882,11        | 268.781,98        | 285.793,50        | 4.860.433,60        |
| 03.00.00   | PROCURADORIA GERAL DO MUNICÍPIO                               | 640.272,39          | 229.339,62        | 194.377,72        | 181.071,33        | 169.591,30        | 314.396,18        | 135.412,13        | 162.546,74        | 151.327,62        | 133.063,94        | 144.283,06        | 153.414,90        | 2.609.098,95        |
| 04.00.00   | CONTROLADORIA GERAL   | 311.779,21          | 111.676,42        | 94.651,80         | 88.172,28         | 82.562,11         | 153.094,52        | 65.938,63         | 79.151,77         | 73.888,85         | 64.795,19         | 70.258,31         | 74.705,04         | 1.270.493,93        |
| 05.01.00   | SUBSECRETARIA DE GOVERNO                                      | 626.128,45          | 224.273,39        | 190.083,82        | 177.071,37        | 165.844,94        | 307.451,01        | 132.420,81        | 158.956,00        | 147.984,72        | 130.124,50        | 141.095,78        | 150.025,89        | 2.551.460,69        |
| 05.02.00   | SUBSECRETARIA DE TURISMO                                      | 226.671,99          | 81.191,80         | 68.614,44         | 64.103,65         | 60.039,44         | 111.303,89        | 47.939,19         | 57.545,50         | 53.573,66         | 47.107,87         | 51.079,71         | 54.312,81         | 923.683,76          |
| 05.03.00   | SUBSECRETARIA DE ESPORTE E LAZER                              | 821.177,77          | 294.138,25        | 249.298,06        | 232.232,02        | 217.508,38        | 403.227,07        | 173.672,07        | 208.473,41        | 194.084,40        | 170.660,42        | 185.049,43        | 196.781,42        | 3.346.282,70        |
| 06.00.00   | SECRETARIA MUNICIPAL DE FAZENDA                               | 2.402.704,00        | 860.626,25        | 729.427,25        | 679.493,31        | 636.413,04        | 1.179.811,66      | 508.151,33        | 609.977,42        | 567.876,25        | 499.339,45        | 541.440,63        | 575.709,03        | 9.790.969,83        |
| 07.00.00   | SECRETARIA MUNICIPAL DE URBANISMO E HABITAÇÃO                 | 1.648.929,12        | 590.631,09        | 500.591,77        | 465.323,07        | 436.757,92        | 809.681,98        | 348.734,40        | 418.615,67        | 389.722,45        | 342.686,98        | 371.580,20        | 395.097,93        | 6.719.352,57        |
| 08.00.00   | FUNDO MUNICIPAL DE HABITAÇÃO                                  | 4.908,00            | 1.758,00          | 1.480,00          | 1.388,00          | 1.300,00          | 2.410,00          | 1.038,00          | 1.246,00          | 1.160,00          | 1.020,00          | 1.106,00          | 1.176,00          | 20.000,00           |
| 09.01.00   | GESTÃO DA MDE - RECURSOS VINCULADOS                           | 4.536.280,59        | 1.624.853,56      | 1.377.151,20      | 1.292.876,42      | 1.201.541,31      | 2.227.472,74      | 959.364,53        | 1.151.531,14      | 1.072.144,56      | 942.747,80        | 1.022.234,38      | 1.086.932,76      | 18.485.250,97       |
| 09.02.00   | GESTÃO DA MDE - RECURSOS PRÓPRIOS                             | 3.008.032,37        | 1.077.448,25      | 913.198,46        | 850.682,34        | 796.748,59        | 1.477.049,31      | 636.173,10        | 763.652,88        | 710.944,89        | 625.141,20        | 677.849,18        | 720.751,03        | 12.257.670,60       |
| 09.03.00   | SUBSECRETARIA DE CULTURA                                      | 83.181,84           | 29.794,96         | 25.252,84         | 23.524,12         | 22.032,68         | 40.845,20         | 17.582,25         | 21.117,48         | 19.659,93         | 17.287,16         | 18.744,73         | 19.931,10         | 338.964,31          |
| 10.00.00   | FUNDO NACIONAL DE DESENVOLVIMENTO DA EDUCAÇÃO BÁSICA          | 9.870.249,96        | 3.535.431,83      | 2.996.469,53      | 2.791.342,08      | 2.614.369,39      | 4.846.638,63      | 2.087.473,40      | 2.505.772,51      | 2.332.821,92      | 2.051.274,44      | 2.224.225,03      | 2.364.998,77      | 40.221.067,50       |
| 11.01.00   | SUBSECRETARIA DE GESTÃO ESTRATÉGICA                           | 919.587,42          | 329.387,67        | 279.173,85        | 260.062,62        | 243.574,50        | 451.549,66        | 194.484,87        | 233.456,79        | 217.343,40        | 191.112,30        | 207.225,69        | 220.341,24        | 3.747.300,00        |
| 11.02.00   | SUBSECRETARIA DE DESENVOLVIMENTO ECONÔMICO                    | 163.710,50          | 68.639,58         | 49.700,21         | 46.297,92         | 43.362,60         | 80.387,59         | 34.823,37         | 41.561,39         | 38.692,78         | 34.022,97         | 36.891,57         | 39.226,48         | 667.116,97          |
| 12.00.00   | SECRETARIA MUNICIPAL DE PROJETOS                              | 123.190,80          | 44.125,80         | 37.339,00         | 34.838,80         | 32.630,00         | 60.491,00         | 26.053,60         | 31.274,60         | 29.116,00         | 25.602,00         | 27.760,60         | 29.517,60         | 502.000,00          |
| 13.01.00   | SUBSECRETARIA DE AGRICULTURA E ABASTECIMENTO                  | 569.958,68          | 204.153,90        | 173.031,47        | 161.186,36        | 150.967,05        | 279.668,69        | 120.541,38        | 144.696,11        | 134.709,06        | 118.451,07        | 128.438,12        | 136.667,12        | 2.322.570,00        |
| 13.02.00   | SUBSECRETARIA DE TRABALHO E RENDA                             | 46.626,00           | 16.701,00         | 14.155,00         | 13.186,00         | 12.350,00         | 22.895,00         | 9.861,00          | 11.837,00         | 11.020,00         | 9.690,00          | 10.507,00         | 11.172,00         | 190.000,00          |
| 14.00.00   | SECRETARIA MUNICIPAL DE SERVIÇOS PÚBLICOS                     | 4.005.364,40        | 1.434.684,31      | 1.215.972,48      | 1.132.731,41      | 1.060.915,59      | 1.966.774,29      | 847.100,29        | 1.016.846,79      | 946.663,14        | 832.410,69        | 902.584,34        | 959.720,56        | 16.321.778,31       |
| 15.00.00   | FUNDO MUNICIPAL DE TURISMO                                    | 212.486,41          | 76.110,66         | 64.507,90         | 60.091,92         | 56.282,06         | 104.338,27        | 44.939,06         | 53.944,19         | 50.220,91         | 44.159,77         | 47.883,04         | 50.913,61         | 865.877,79          |
| 16.00.00   | SECRETARIA MUNICIPAL DE AMBIENTE, LAGOA, PESCA E SANEAMENTO   | 3.556.139,67        | 1.273.776,19      | 1.078.594,15      | 1.005.689,05      | 941.927,78        | 1.746.189,20      | 752.093,11        | 902.801,55        | 840.489,41        | 739.051,03        | 801.353,18        | 852.082,37        | 14.491.196,69       |
| 17.00.00   | FUNDO MUNICIPAL DE MEIO AMBIENTE                              | 120.000,55          | 42.883,08         | 36.430,46         | 33.936,59         | 31.784,99         | 58.924,47         | 25.379,09         | 30.464,69         | 28.361,99         | 24.938,99         | 27.041,69         | 28.753,19         | 488.999,79          |
| 18.00.00   | SECRETARIA MUNICIPAL DE ORDEM PÚBLICA                         | 1.638.069,06        | 566.737,53        | 487.291,77        | 463.248,98        | 433.878,72        | 804.344,40        | 346.435,47        | 415.856,07        | 387.153,32        | 340.427,92        | 369.130,67        | 392.493,37        | 6.675.057,28        |
| 20.00.00   | SECRETARIA MUNICIPAL DE ASSISTÊNCIA SOCIAL E DIREITOS HUMANOS | 175.307,37          | 62.793,47         | 53.220,86         | 49.577,55         | 46.434,31         | 86.082,06         | 37.076,01         | 44.505,50         | 41.433,69         | 36.433,07         | 39.504,88         | 42.005,19         | 714.373,95          |

*Cláudio Chumbinho*  
PREFEITO



# PREFEITURA MUNICIPAL DE SÃO PEDRO DA ALDEIA

Rua Marques da Cruz, 61  
Centro  
SÃO PEDRO DA ALDEIA - RJ  
CNPJ: 28.909.604/0001-74

2017

## Anexo III - Cronograma Mensal de Desembolso

| Código  | Descrição   | Janeiro              | Fevereiro            | Março                | Abril                | Mai                  | Junho                | Julho                | Agosto               | Setembro             | Outubro              | Novembro             | Dezembro             | TOTAL                 |
|---|---|----------------------|----------------------|----------------------|----------------------|----------------------|----------------------|----------------------|----------------------|----------------------|----------------------|----------------------|----------------------|-----------------------|
| <b>TOTAL DA DESPESA POR ÓRGÃO:</b>                            |   | <b>36.903.486,86</b> | <b>13.218.489,72</b> | <b>11.203.384,36</b> | <b>10.436.441,28</b> | <b>9.774.764,88</b>  | <b>18.120.910,26</b> | <b>7.804.773,79</b>  | <b>9.368.736,21</b>  | <b>8.722.097,90</b>  | <b>7.669.430,90</b>  | <b>8.316.069,20</b>  | <b>8.842.402,71</b>  | <b>150.380.998,19</b> |
| <b>3 - INSTITUTO DE PREVIDÊNCIA MUNICIPAL</b>                 |   |                      |                      |                      |                      |                      |                      |                      |                      |                      |                      |                      |                      |                       |
| 19.00.00  | INSTITUTO DE PREVIDÊNCIA DE SÃO PEDRO DA ALDEIA             | 6.742.658,44         | 2.415.157,61         | 2.046.976,58         | 1.906.847,99         | 1.785.952,73         | 3.310.881,59         | 1.426.014,56         | 1.711.767,00         | 1.593.619,35         | 1.401.285,98         | 1.519.433,63         | 1.615.600,31         | 27.476.195,77         |
| <b>TOTAL DA DESPESA POR ÓRGÃO:</b>                            |   | <b>6.742.658,44</b>  | <b>2.415.157,61</b>  | <b>2.046.976,58</b>  | <b>1.906.847,99</b>  | <b>1.785.952,73</b>  | <b>3.310.881,59</b>  | <b>1.426.014,56</b>  | <b>1.711.767,00</b>  | <b>1.593.619,35</b>  | <b>1.401.285,98</b>  | <b>1.519.433,63</b>  | <b>1.615.600,31</b>  | <b>27.476.195,77</b>  |
| <b>4 - FUNDO MUNICIPAL DE ASSISTÊNCIA SOCIAL</b>              |   |                      |                      |                      |                      |                      |                      |                      |                      |                      |                      |                      |                      |                       |
| 21.00.00  | FUNDO MUNICIPAL DE ASSISTÊNCIA SOCIAL - RECURSOS VINCULADOS | 249.787,95           | 89.471,72            | 75.832,12            | 70.640,93            | 66.162,25            | 122.654,64           | 52.828,01            | 63.413,97            | 59.037,09            | 51.911,92            | 56.286,81            | 59.851,39            | 1.017.880,60          |
| 28.00.00  | FUNDO DE ASSISTÊNCIA SOCIAL - RECURSOS PRÓPRIOS             | 930.593,07           | 333.329,79           | 282.615,01           | 263.175,06           | 246.489,61           | 458.953,81           | 196.812,47           | 236.250,81           | 219.944,57           | 193.399,54           | 209.705,77           | 222.978,29           | 3.792.147,78          |
| <b>TOTAL DA DESPESA POR ÓRGÃO:</b>                            |   | <b>1.180.381,02</b>  | <b>422.801,51</b>    | <b>358.347,13</b>    | <b>333.815,99</b>    | <b>312.651,86</b>    | <b>679.608,45</b>    | <b>249.640,48</b>    | <b>299.664,78</b>    | <b>278.981,66</b>    | <b>245.311,46</b>    | <b>265.994,58</b>    | <b>282.829,68</b>    | <b>4.810.028,58</b>   |
| <b>5 - FUNDO MUNICIPAL DOS DIREITOS CRIANÇA E ADOLESCENTE</b> |   |                      |                      |                      |                      |                      |                      |                      |                      |                      |                      |                      |                      |                       |
| 22.00.00  | FUNDO MUNICIPAL DOS DIREITOS DA CRIANÇA E DO ADOLESCENTE    | 130.903,01           | 46.888,24            | 39.740,32            | 37.019,84            | 34.672,76            | 64.277,97            | 27.684,87            | 33.232,51            | 30.938,77            | 27.204,78            | 29.498,52            | 31.365,51            | 533.427,10            |
| <b>TOTAL DA DESPESA POR ÓRGÃO:</b>                            |   | <b>130.903,01</b>    | <b>46.888,24</b>     | <b>39.740,32</b>     | <b>37.019,84</b>     | <b>34.672,76</b>     | <b>64.277,97</b>     | <b>27.684,87</b>     | <b>33.232,51</b>     | <b>30.938,77</b>     | <b>27.204,78</b>     | <b>29.498,52</b>     | <b>31.365,51</b>     | <b>533.427,10</b>     |
| <b>6 - FUNDO MUNICIPAL DE SAÚDE</b>                           |   |                      |                      |                      |                      |                      |                      |                      |                      |                      |                      |                      |                      |                       |
| 23.00.00  | FUNDO MUNICIPAL DE SAÚDE - RECURSOS PRÓPRIOS                | 864.310,70           | 309.588,06           | 262.392,61           | 244.430,16           | 228.933,15           | 424.406,84           | 182.794,32           | 219.423,62           | 204.278,81           | 179.624,47           | 194.769,28           | 207.096,45           | 3.522.049,48          |
| 24.00.00  | FUNDO MUNICIPAL DE SAÚDE - ATENÇÃO BÁSICA                   | 6.766.839,23         | 2.423.818,58         | 2.054.317,23         | 1.913.686,12         | 1.792.357,31         | 3.322.754,71         | 1.431.128,38         | 1.717.905,55         | 1.599.334,22         | 1.406.311,12         | 1.524.882,45         | 1.621.394,00         | 27.574.727,92         |
| 25.00.00  | FUNDO MUNICIPAL DE SAÚDE - ATENÇÃO ESPECIALIZADA            | 2.922.117,34         | 1.046.675,28         | 887.113,86           | 826.365,26           | 773.991,96           | 1.434.862,02         | 618.002,81           | 741.841,53           | 690.638,98           | 607.266,00           | 658.468,54           | 700.165,03           | 11.907.588,62         |
| <b>TOTAL DA DESPESA POR ÓRGÃO:</b>                            |   | <b>10.553.266,27</b> | <b>3.780.081,92</b>  | <b>3.203.823,70</b>  | <b>2.984.501,54</b>  | <b>2.795.282,42</b>  | <b>5.182.023,57</b>  | <b>2.231.925,51</b>  | <b>2.679.170,70</b>  | <b>2.494.262,01</b>  | <b>2.193.221,59</b>  | <b>2.378.140,27</b>  | <b>2.528.655,48</b>  | <b>43.004.345,02</b>  |
| <b>8 - FUNDO DA PROCURADORIA GERAL DO MUNICÍPIO</b>           |   |                      |                      |                      |                      |                      |                      |                      |                      |                      |                      |                      |                      |                       |
| 26.00.00  | FUNDO DA PROCURADORIA GERAL                                 | 50.307,00            | 18.019,50            | 15.272,50            | 14.227,00            | 13.325,00            | 24.702,50            | 10.639,50            | 12.771,50            | 11.890,00            | 10.455,00            | 11.336,50            | 12.054,00            | 205.000,00            |
| <b>TOTAL DA DESPESA POR ÓRGÃO:</b>                            |   | <b>50.307,00</b>     | <b>18.019,50</b>     | <b>15.272,50</b>     | <b>14.227,00</b>     | <b>13.325,00</b>     | <b>24.702,50</b>     | <b>10.639,50</b>     | <b>12.771,50</b>     | <b>11.890,00</b>     | <b>10.455,00</b>     | <b>11.336,50</b>     | <b>12.054,00</b>     | <b>205.000,00</b>     |
| <b>TOTAL GERAL DA DESPESA:</b>                                |   | <b>57.440.001,84</b> | <b>20.574.474,88</b> | <b>17.437.979,29</b> | <b>16.244.238,46</b> | <b>15.214.344,36</b> | <b>28.205.053,76</b> | <b>12.148.068,79</b> | <b>14.682.363,93</b> | <b>13.675.876,50</b> | <b>11.937.408,88</b> | <b>12.943.896,04</b> | <b>13.763.129,98</b> | <b>234.066.636,29</b> |

*Claudio Chumbinho*  
PREFEITO







# Prefeitura Municipal de São Pedro da Aldeia

Estado do Rio de Janeiro

Secretaria Municipal de Urbanismo e Habitação.



## MEMÓRIA DE CÁLCULO

OBRA : Reforma DECON / DECOF

LOCAL: CENTRO

| ITEM   | EMOP<br>DESONERADA | ESPECIFICAÇÃO DOS SERVIÇOS  | UNID. | QUANT. |
|--|--------------------|---|-------|--------|
| <b>1.00 SERVIÇOS COMPLEMENTARES</b>  |                    |   |       |        |
| <b>REMOCAO DE DIVISORIAS DE MADEIRA,PRE-MOLDADAS,PRESADAS OU SEMELHANTES</b> |                    |   |       |        |
| 1.01   | 05.001.0076-A      | Divisória que separa as duas salas  | M2    | 7,82   |
|  |                    | Comprimento                      Altura   |       |        |
|  |                    | 3,40                      x                      2,30                      =                      7,82                      M2  |       |        |
| <b>2.00 INSTALAÇÃO ELÉTRICA</b>  |                    |   |       |        |
| 2.01   | 15.015.0021-A      | INSTALACAO DE PONTO DE LUZ,APARENTE,EQUIVALENTE A 2 VARAS DE ELETRODUTO DE PVC RIGIDO DE 3/4",12,00M DE FIO 2,5MM2,CAIXAS,CONEXOES,LUVAS,CURVA E INTERRUPTOR DE EMBUTIR COM PLACA FOSFORESCENTE   | UNID. | 1,00   |
|  |                    | 1,00                      unidade   |       |        |
| 2.02   | 15.015.0203-A      | INSTALACAO DE PONTO DE TELEFONE OU LOGICA,COMPREENDEDO:5 VARAS DE ELETRODUTO DE 3/4",CONEXOES E CAIXAS  | UNID. | 11,00  |
|  |                    | 11,00                      unidades   |       |        |
| 2.03   | 15.015.0256-A      | INSTALACAO DE PONTO DE TOMADA,APARENTE,EQUIVALENTE A 2 VARASDE ELETRODUTO DE PVC RIGIDO DE 3/4",12,00M DE FIO 2,5MM2,CAIXAS,CONEXOES E TOMADA DE EMBUTIR 2P+T,20A,PADRAO BRASILEIRO,COM PLACA FOSFORESCENTE   | UNID. | 9,00   |
|  |                    | 9,00                      unidades  |       |        |
| <b>3.00 DIVISÓRIAS</b>   |                    |   |       |        |
| 3.01   | 12.015.0005-A      | PAREDE DIVISORIA COM 35MM DE ESPESSURA,CONSTITUIDA DE PAINELCEGO DE CHAPA DE FIBRA DE MADEIRA PRENSADA,REVESTIDA EM LAMINADO MELAMINICO,COM MIOLO EM COLMEIA,ESTRUTURADO COM MONTANTES DE PERFIL ALUMINIO ANODIZADO NATURAL,EM "L","T",OU "X",FAZENDO AS PORTAS PARTE DO CONJUNTO,EXCLUSIVE SUAS FERRAGENS    | M2    | 24,84  |
|  |                    | Perímetro                      Altura   |       |        |
|  |                    | Divisão para armário                      2,00                      x                      2,00                      =                      4,00                      M2  |       |        |
|  |                    | Fechamento de 2 portas                      2 und. x                      0,80                      x                      2,10                      =                      3,36                      M2  |       |        |
|  |                    | Bancadas                      18,35                      x                      0,60                      =                      11,01                      M2  |       |        |
|  |                    | Prateleiras nas bancadas                      9,66                      x                      0,40                      =                      3,86                      M2  |       |        |
|  |                    | 4 prateleiras na parede do banheiro                      4 und. x                      1,63                      x                      0,40                      =                      2,61                      M2   |       |        |
|  |                    | <b>Total                      =                      24,84                      M2</b>  |       |        |
| <b>4.00 PINTURA</b>  |                    |   |       |        |
| 4.01   | 17.018.0110-A      | PINTURA COM TINTA LATEX SEMIBRILHANTE,FOSCA OU ACETINADA,CLASSIFICACAO PREMIUM OU STANDARD (NBR 15079),PARA INTERIOR E EXTERIOR,INCOLOR OU COLORIDA,SOBRE TJOLO,CONCRETO LISO,CONCRETO SEM AMIANTO,REVESTIMENTO,MADEIRA E FERRO,INCLUSIVE LIXAMENTO,UMA DEMA0 DE SELADOR ACRILICO E DUAS DEMAOS DE ACABAMENTO | M2    | 83,07  |
|  |                    | Perímetro                      Altura   |       |        |
|  |                    | Perímetro interno da viga                      9,54                      x                      0,50                      =                      4,77                      M2   |       |        |
|  |                    | 6,10                      x                      1,00                      =                      6,10                      M2  |       |        |
|  |                    | Parede dos fundos + banheiro                      10,93                      x                      2,80                      =                      30,60                      M2  |       |        |
|  |                    | Banheiro                      2,77                      x                      1,30                      =                      3,60                      M2  |       |        |
|  |                    | Teto                      =                      44,90                      M2  |       |        |
|  |                    | <b>Total                      =                      89,97                      M2</b>  |       |        |
|  |                    | Descontos                      Comprimento                      Altura  |       |        |
|  |                    | Janela 1                      3,00                      x                      1,15                      =                      3,45                      M2  |       |        |
|  |                    | Janela 2                      3,00                      x                      1,15                      =                      3,45                      M2  |       |        |
|  |                    | <b>Total                      =                      6,90                      M2</b>   |       |        |
|  |                    | <b>Total geral                      =                      89,97                      -                      6,90                      =                      83,07                      M2</b>   |       |        |
| <b>5.00 LIMPEZA</b>  |                    |   |       |        |
| 5.01   | 04.014.0095-A      | LOCACAO DE CACAMBA DE ACO TIPO CONTAINER COM 5M3 DE CAPACIDADE, PARA RETIRADA DE ENTULHO DE OBRA, INCLUSIVE CARRGAMENTO, TRANSPORTE E DESCARRGAMENTO, EXCLUSIVE TAXA PARA DESCARGA EMLOCAIS AUTORIZADOS E/OU LICENCIADOS  | UNID  | 2,00   |
|  |                    | 2,00                      UNID  |       |        |



# Prefeitura Municipal de São Pedro da Aldeia

Estado do Rio de Janeiro

Secretaria Municipal de Urbanismo e Habitação.



## PLANILHA ORÇAMENTÁRIA

OBRA: Reforma DECON/DECOF  
LOCAL: CENTRO

REFERÊNCIA EMOP 12/2016

BDI 22,47%

| ITEM                                | EMOP DESONERADA | DESCRIÇÃO / SERVIÇO   | UNID. | QUANT. | PREÇO UNIT. SEM BDI | PREÇO UNIT. COM BDI | PREÇO TOTAL COM BDI |                 |
|-------------------------------------|-----------------|---|-------|--------|---------------------|---------------------|---------------------|-----------------|
| <b>1.00 SERVIÇOS COMPLEMENTARES</b> |                 |   |       |        |                     |                     |                     |                 |
| 1.01                                | 05.001.0076-A   | REMOCAO DE DIVISORIAS DE MADEIRA,PRÉ-MOLDADAS,PRENSADAS OU SEMELHANTES  | M2    | 7,82   | 6,09                | 7,46                | 58,34               |                 |
|                                     |                 |   |       |        |                     |                     | <b>SUBTOTAL</b>     | <b>58,34</b>    |
| <b>2.00 INSTALAÇÃO ELÉTRICA</b>     |                 |   |       |        |                     |                     |                     |                 |
| 2.01                                | 15.015.0021-A   | INSTALCAO DE PONTO DE LUZ,APARENTE,EQUIVALENTE A 2 VARAS DE ELETRODUTO DE PVC RIGIDO DE 3/4",12,00M DE FIO 2,5MM2,CAIXAS,CONEXOES,LUVAS,CURVA E INTERRUPTOR DE EMBUTIR COM PLACA FOSFORESCENTE  | UNID. | 1,00   | 167,66              | 205,33              | 205,33              |                 |
| 2.02                                | 15.015.0203-A   | INSTALCAO DE PONTO DE TELEFONE OU LOGICA,COMPREENENDO:5 VARAS DE ELETRODUTO DE 3/4",CONEXOES E CAIXAS   | UNID. | 1,00   | 259,10              | 317,32              | 317,32              |                 |
| 2.03                                | 15.015.0256-A   | INSTALCAO DE PONTO DE TOMADA,APARENTE,EQUIVALENTE A 2 VARASDE ELETRODUTO DE PVC RIGIDO DE 3/4",12,00M DE FIO 2,5MM2,CAIXAS,CONEXOES E TOMADA DE EMBUTIR 2P+T,20A,PADRAO BRASILEIRO,COM PLACA FOSFORESCENTE  | UNID. | 4,00   | 156,15              | 191,24              | 764,96              |                 |
|                                     |                 |   |       |        |                     |                     | <b>SUBTOTAL</b>     | <b>1.287,61</b> |
| <b>3.00 DIVISÓRIAS</b>              |                 |   |       |        |                     |                     |                     |                 |
| 3.01                                | 12.015.0005-A   | PAREDE DIVISORIA COM 35MM DE ESPESSURA,CONSTITUIDA DE PAINELCEGO DE CHAPA DE FIBRA DE MADEIRA PRENSADA,REVESTIDA EM LAMINADO MELAMINICO,COM MIOLO EM COLMEIA,ESTRUTURADO COM MONTANTES DE PERFIL ALUMINIO ANODIZADO NATURAL,EM "L","T","OU "X",FAZENDO AS PORTAS PARTE DO CONJUNTO,EXCLUSIVE SUAS FERRAGENS   | M2    | 24,84  | 133,58              | 163,60              | 4.064,15            |                 |
|                                     |                 |   |       |        |                     |                     | <b>SUBTOTAL</b>     | <b>4.064,15</b> |
| <b>4.00 PINTURA</b>                 |                 |   |       |        |                     |                     |                     |                 |
| 4.01                                | 17.018.0110-A   | PINTURA COM TINTA LATEX SEMIBRILHANTE,FOSCA OU ACETINADA,CLASSIFICACAO PREMIUM OU STANDARD (NBR 15079),PARA INTERIOR E EXTERIOR,INCOLOR OU COLORIDA,SOBRE TIJOLO,CONCRETO LISO,CIMENTO SEM AMIANTO,REVESTIMENTO,MADEIRA E FERRO,INCLUSIVE LIXAMENTO,UMA DEMA0 DE SELADOR ACRILICO E DUAS DEMAOS DE ACABAMENTO | M2    | 83,07  | 10,58               | 12,96               | 1.076,59            |                 |
|                                     |                 |   |       |        |                     |                     | <b>SUBTOTAL</b>     | <b>1.076,59</b> |
| <b>5.00 LIMPEZA</b>                 |                 |   |       |        |                     |                     |                     |                 |
| 5.01                                | 04.014.0095-A   | LOCAAO DE CACAMBA DE ACO TIPO CONTAINER COM 5M3 DE CAPACIDADE, PARA RETIRADA DE ENTULHO DE OBRA, INCLUSIVE CARREGAMENTO, TRANSPORTE E DESCARREGAMENTO, EXCLUSIVE TAXA PARA DESCARGA EM LOCAIS AUTORIZADOS E/OU LICENCIADOS  | UNID  | 2,00   | 223,00              | 273,11              | 546,22              |                 |
|                                     |                 |   |       |        |                     |                     | <b>SUBTOTAL</b>     | <b>546,22</b>   |
|                                     |                 |   |       |        |                     |                     | <b>TOTAL</b>        | <b>7.032,91</b> |



# Prefeitura Municipal de São Pedro da Aldeia

Estado do Rio de Janeiro

Secretaria Municipal de Urbanismo e Habitação.



## CRONOGRAMA FISICO-FINANCEIRO

OBJETO: Reforma DECON/DECOF

LOCAL: CENTRO

| ITEM  | DISCRIMINAÇÃO DOS SERVIÇOS | 1º Mês<br>R\$   | 2º Mês<br>R\$   | TOTAL COM BDI<br>R\$ | %              |
|---|----------------------------|-----------------|-----------------|----------------------|----------------|
| 1.0   | SERVIÇOS COMPLEMENTARES    | 100%            |                 | 58,34                | 0,83%          |
|   |                            | 58,34           |                 |                      |                |
| 2.0   | INSTALAÇÃO ELÉTRICA        | 20%             | 80%             | 1.287,61             | 18,31%         |
|   |                            | 257,52          | 1.030,09        |                      |                |
| 3.0   | DIVISÓRIAS                 | 50%             | 50%             | 4.064,15             | 57,79%         |
|   |                            | 2.032,08        | 2.032,07        |                      |                |
| 4.0   | PINTURA                    |                 | 100%            | 1.076,59             | 15,31%         |
|   |                            |                 | 1.076,59        |                      |                |
| 5.0   | LIMPEZA                    |                 | 100%            | 546,22               | 7,77%          |
|   |                            |                 | 546,22          |                      |                |
| <b>Total no mês</b>                                 |                            | <b>2.347,94</b> | <b>4.684,97</b> | <b>7.032,91</b>      | <b>100,00%</b> |
| <b>Valor total</b>                                  |                            | <b>33%</b>      | <b>67%</b>      |                      |                |
| <b>Acumulado</b>                                    |                            | <b>2.347,94</b> | <b>7.032,91</b> |                      |                |
| <b>OBS.:</b> BASE DE CÁLCULO - TABELA EMOP DEZ/2016 |                            |                 |                 |                      |                |



# Prefeitura Municipal de São Pedro da Aldeia

Estado do Rio de Janeiro

Secretaria Municipal de Urbanismo e Habitação.



## CRONOGRAMA DE DESEMBOLSO MÁXIMO

OBRA: Reforma DECON/DECOF

LOCAL: CENTRO

| REFERÊNCIA       | 1º MÊS   | 2º MÊS   | TOTAL    |
|------------------|----------|----------|----------|
| Total no mês:    | 2.347,94 | 4.684,97 | 7.032,91 |
| % do valor total | 33,39%   | 66,61%   | 100%     |
| Total Acumulado: | 2.347,94 | 7.032,91 |          |

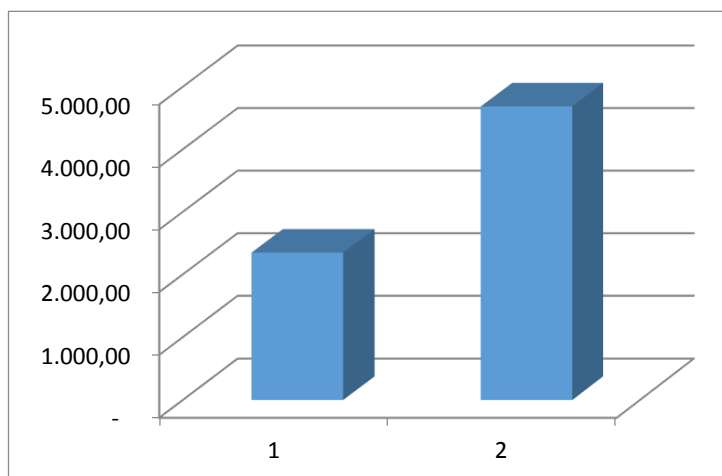

OBS.: BASE DE CÁLCULO - TABELA EMOP DEZ/2016



## Prefeitura Municipal de São Pedro da Aldeia

Estado do Rio de Janeiro

Secretaria Municipal de Urbanismo e Habitação.



### RESUMO DE CUSTO/OBRA

OBRA: Reforma DECON/DECOF

LOCAL: CENTRO

| ITEM                 | DISCRIMINAÇÃO DOS SERVIÇOS | TOTAL           | %              |
|----------------------|----------------------------|-----------------|----------------|
|                      |                            | ITEM            | ITEM           |
| 1                    | SERVIÇOS COMPLEMENTARES    | 58,34           | 0,83%          |
| 2                    | INSTALAÇÃO ELÉTRICA        | 1.287,61        | 18,31%         |
| 3                    | DIVISÓRIAS                 | 4.064,15        | 57,79%         |
| 4                    | PINTURA                    | 1.076,59        | 15,31%         |
| 5                    | LIMPEZA                    | 546,22          | 7,77%          |
| <b>TOTAL DA OBRA</b> |                            | <b>7.032,91</b> | <b>100,00%</b> |

OBS.: BASE DE CÁLCULO - TABELA EMOP DEZ/2016



# Prefeitura Municipal de São Pedro da Aldeia

Estado do Rio de Janeiro

Secretaria Municipal de Urbanismo e Habitação



OBRA: Reforma DECON/DECOF

LOCAL: CENTRO

## B.D.I - COM Desoneração - Lei 12.844/13

### X . Taxa representativa das DESPESAS INDIRETAS, exceto tributos e despesas financeiras

| TIPO                               | ALÍQUOTA (%) |
|------------------------------------|--------------|
| X.1 - Administração Central        | 2,00         |
| X.2 - Seguro e Garantia            | 0,70         |
| X.3 - Risco                        | 0,80         |
| X.3 - Mobilização e Desmobilização | 0,00         |
| <b>X =</b>                         | <b>3,50</b>  |

### Y . Taxa representativa das DESPESAS FINANCEIRAS

| TIPO                       | ALÍQUOTA (%) |
|----------------------------|--------------|
| Y.1 - Despesas Financeiras | 0,50         |
| <b>Y =</b>                 | <b>0,50</b>  |

### Z . Taxa representativa do LUCRO

| TIPO                  | ALÍQUOTA (%) |
|-----------------------|--------------|
| Z.1 - Lucro Presumido | 2,26         |
| <b>Z =</b>            | <b>2,26</b>  |

### I . Taxa representativa da incidência dos TRIBUTOS ( sobre o FATURAMENTO da empresa )

| TIPO   | ALÍQUOTA (%) |
|--|--------------|
| I.1 - ISSQN ( Imposto sobre Serviços de Qualquer Natureza ) - Municipal          | 5,00         |
| I.2 - COFINS ( Contribuição para o Financiamento da Seguridade Social) - Federal | 3,00         |
| I.3 - P I S ( Programa de Integração Social ) - Federal                          | 0,65         |
| I.4 - Contribuição Previdenciária p/ INSS - Federal - Lei 12.844/2013            | 4,50         |
| <b>I =</b>   | <b>13,15</b> |

### B D I - Benefício e Despesas Indiretas

$$B D I = \frac{(1 + X) (1 + Y) (1 + Z)}{(1 - I)} - 1 \quad \leftarrow \text{Fórmula do BDI}$$

X é a Taxa somatória das **DESPESAS INDIRETAS**, exceto tributos e despesas financeiras;

Y é a Taxa representativa das **DESPESAS FINANCEIRAS**;

Z é a Taxa representativa do **LUCRO**;

I é a Taxa representativa dos **IMPOSTOS**.

OBS.: As alíquotas praticadas nesse cálculo estão menores que os valores mínimos dos parametros das novas determinações do TCU (Acórdão 2622/2013 – TCU – Plenário), pois são alíquotas praticadas na região .

|                              |               |
|------------------------------|---------------|
| <b>B.D.I com Desoneração</b> | <b>22,47%</b> |
|------------------------------|---------------|

Cabe salientar que a escolha dos preços desonerados foi a alternativa mais vantajosa para a Administração Pública.



| CODIGO        | PRECO   |
|---------------|---------|
| 01.001.0001-0 | 125,63  |
| 01.001.0001-A | 114,23  |
| 01.001.0002-0 | 125,63  |
| 01.001.0002-A | 114,23  |
| 01.001.0003-0 | 73,34   |
| 01.001.0003-A | 66,69   |
| 01.001.0004-0 | 141,68  |
| 01.001.0004-A | 128,82  |
| 01.001.0005-0 | 328,88  |
| 01.001.0005-A | 299,04  |
| 01.001.0006-0 | 173,49  |
| 01.001.0006-A | 157,75  |
| 01.001.0007-0 | 69,84   |
| 01.001.0007-A | 63,51   |
| 01.001.0008-0 | 65,34   |
| 01.001.0008-A | 59,41   |
| 01.001.0009-0 | 155,47  |
| 01.001.0009-A | 141,36  |
| 01.001.0010-0 | 43,93   |
| 01.001.0010-A | 39,94   |
| 01.001.0011-0 | 274,14  |
| 01.001.0011-A | 249,27  |
| 01.001.0012-0 | 328,88  |
| 01.001.0012-A | 299,04  |
| 01.001.0013-0 | 529,30  |
| 01.001.0013-A | 481,27  |
| 01.001.0014-0 | 604,20  |
| 01.001.0014-A | 549,38  |
| 01.001.0015-0 | 791,45  |
| 01.001.0015-A | 719,63  |
| 01.001.0016-0 | 791,45  |
| 01.001.0016-A | 719,63  |
| 01.001.0017-0 | 1266,48 |
| 01.001.0017-A | 1151,56 |
| 01.001.0018-0 | 1372,12 |
| 01.001.0018-A | 1247,62 |
| 01.001.0019-0 | 1477,78 |
| 01.001.0019-A | 1343,69 |
| 01.001.0020-0 | 2006,06 |
| 01.001.0020-A | 1824,03 |
| 01.001.0021-0 | 2216,00 |
| 01.001.0021-A | 2014,92 |
| 01.001.0022-0 | 2321,65 |
| 01.001.0022-A | 2110,99 |
| 01.001.0023-0 | 764,17  |
| 01.001.0023-A | 694,83  |
| 01.001.0024-0 | 764,17  |
| 01.001.0024-A | 694,83  |
| 01.001.0025-0 | 739,65  |

|               |         |
|---------------|---------|
| 01.001.0025-A | 672,53  |
| 01.001.0026-0 | 493,10  |
| 01.001.0026-A | 448,35  |
| 01.001.0027-0 | 493,10  |
| 01.001.0027-A | 448,35  |
| 01.001.0028-0 | 1555,74 |
| 01.001.0028-A | 1414,57 |
| 01.001.0029-0 | 1555,74 |
| 01.001.0029-A | 1414,57 |
| 01.001.0030-0 | 1802,29 |
| 01.001.0030-A | 1638,75 |
| 01.001.0031-0 | 1422,12 |
| 01.001.0031-A | 1293,08 |
| 01.001.0032-0 | 1422,12 |
| 01.001.0032-A | 1293,08 |
| 01.001.0033-0 | 4586,94 |
| 01.001.0033-A | 4170,73 |
| 01.001.0034-0 | 4932,90 |
| 01.001.0034-A | 4485,30 |
| 01.001.0035-0 | 1720,85 |
| 01.001.0035-A | 1564,70 |
| 01.001.0036-0 | 1950,49 |
| 01.001.0036-A | 1773,51 |
| 01.001.0037-0 | 2523,11 |
| 01.001.0037-A | 2294,17 |
| 01.001.0038-0 | 2684,16 |
| 01.001.0038-A | 2440,60 |
| 01.001.0039-0 | 966,29  |
| 01.001.0039-A | 878,61  |
| 01.001.0040-0 | 135,18  |
| 01.001.0040-A | 122,08  |
| 01.001.0042-0 | 140,81  |
| 01.001.0042-A | 126,95  |
| 01.001.0043-0 | 71,70   |
| 01.001.0043-A | 62,14   |
| 01.001.0044-0 | 56,86   |
| 01.001.0044-A | 49,28   |
| 01.001.0046-0 | 140,18  |
| 01.001.0046-A | 127,46  |
| 01.001.0047-0 | 138,81  |
| 01.001.0047-A | 120,30  |
| 01.001.0048-0 | 93,47   |
| 01.001.0048-A | 81,01   |
| 01.001.0049-0 | 246,00  |
| 01.001.0049-A | 223,68  |
| 01.001.0050-0 | 2293,47 |
| 01.001.0050-A | 2085,36 |
| 01.001.0051-0 | 229,63  |
| 01.001.0051-A | 208,79  |
| 01.001.0052-0 | 75,85   |

|               |         |
|---------------|---------|
| 01.001.0052-A | 68,97   |
| 01.001.0053-0 | 75,85   |
| 01.001.0053-A | 68,97   |
| 01.001.0054-0 | 75,85   |
| 01.001.0054-A | 68,97   |
| 01.001.0055-0 | 594,29  |
| 01.001.0055-A | 540,37  |
| 01.001.0056-0 | 76,37   |
| 01.001.0056-A | 69,44   |
| 01.001.0057-0 | 328,05  |
| 01.001.0057-A | 298,28  |
| 01.001.0059-0 | 131,97  |
| 01.001.0059-A | 119,18  |
| 01.001.0060-0 | 379,26  |
| 01.001.0060-A | 344,85  |
| 01.001.0061-0 | 76,37   |
| 01.001.0061-A | 69,44   |
| 01.001.0062-0 | 76,37   |
| 01.001.0062-A | 69,44   |
| 01.001.0063-0 | 76,37   |
| 01.001.0063-A | 69,44   |
| 01.001.0064-0 | 76,37   |
| 01.001.0064-A | 69,44   |
| 01.001.0065-0 | 146,44  |
| 01.001.0065-A | 126,88  |
| 01.001.0066-0 | 203,32  |
| 01.001.0066-A | 176,17  |
| 01.001.0068-0 | 390,26  |
| 01.001.0068-A | 352,45  |
| 01.001.0069-0 | 315,25  |
| 01.001.0069-A | 286,02  |
| 01.001.0071-0 | 404,68  |
| 01.001.0071-A | 367,96  |
| 01.001.0073-0 | 93,32   |
| 01.001.0073-A | 84,28   |
| 01.001.0075-1 | 10,54   |
| 01.001.0075-B | 9,13    |
| 01.001.0076-0 | 13,35   |
| 01.001.0076-A | 11,57   |
| 01.001.0077-0 | 16,16   |
| 01.001.0077-A | 14,01   |
| 01.001.0078-0 | 19,68   |
| 01.001.0078-A | 17,05   |
| 01.001.0081-0 | 125,60  |
| 01.001.0081-A | 114,20  |
| 01.001.0082-0 | 99,36   |
| 01.001.0082-A | 90,34   |
| 01.001.0083-0 | 125,60  |
| 01.001.0083-A | 114,20  |
| 01.001.0084-0 | 2757,39 |

|               |          |
|---------------|----------|
| 01.001.0084-A | 2507,19  |
| 01.001.0085-0 | 125,60   |
| 01.001.0085-A | 114,20   |
| 01.001.0086-0 | 125,60   |
| 01.001.0086-A | 114,20   |
| 01.001.0087-0 | 99,47    |
| 01.001.0087-A | 90,44    |
| 01.001.0088-0 | 136,10   |
| 01.001.0088-A | 123,75   |
| 01.001.0089-0 | 36,63    |
| 01.001.0089-A | 33,31    |
| 01.001.0090-0 | 73,29    |
| 01.001.0090-A | 66,64    |
| 01.001.0091-0 | 36,63    |
| 01.001.0091-A | 33,31    |
| 01.001.0092-0 | 73,29    |
| 01.001.0092-A | 66,64    |
| 01.001.0093-0 | 529,30   |
| 01.001.0093-A | 481,27   |
| 01.001.0094-0 | 482,78   |
| 01.001.0094-A | 438,97   |
| 01.001.0095-0 | 482,78   |
| 01.001.0095-A | 438,97   |
| 01.001.0096-0 | 342,62   |
| 01.001.0096-A | 311,53   |
| 01.001.0097-0 | 791,45   |
| 01.001.0097-A | 719,63   |
| 01.001.0098-0 | 1096,21  |
| 01.001.0098-A | 996,75   |
| 01.001.0121-0 | 10,41    |
| 01.001.0121-A | 9,47     |
| 01.001.0123-0 | 31,50    |
| 01.001.0123-A | 28,64    |
| 01.001.0124-0 | 81,26    |
| 01.001.0124-A | 73,88    |
| 01.001.0125-0 | 143,78   |
| 01.001.0125-A | 130,73   |
| 01.001.0126-0 | 143,78   |
| 01.001.0126-A | 130,73   |
| 01.001.0127-0 | 143,78   |
| 01.001.0127-A | 130,73   |
| 01.001.0128-0 | 43,75    |
| 01.001.0128-A | 39,78    |
| 01.001.0129-0 | 21,00    |
| 01.001.0129-A | 19,09    |
| 01.001.0130-0 | 11435,85 |
| 01.001.0130-A | 10398,18 |
| 01.001.0131-0 | 3811,94  |
| 01.001.0131-A | 3466,05  |
| 01.001.0132-0 | 3811,94  |

|               |          |
|---------------|----------|
| 01.001.0132-A | 3466,05  |
| 01.001.0133-0 | 11435,85 |
| 01.001.0133-A | 10398,18 |
| 01.001.0134-0 | 11435,85 |
| 01.001.0134-A | 10398,18 |
| 01.001.0135-0 | 11435,85 |
| 01.001.0135-A | 10398,18 |
| 01.001.0136-0 | 11435,85 |
| 01.001.0136-A | 10398,18 |
| 01.001.0137-0 | 74852,87 |
| 01.001.0137-A | 68060,88 |
| 01.001.0138-0 | 27416,34 |
| 01.001.0138-A | 24928,64 |
| 01.001.0139-0 | 256,72   |
| 01.001.0139-A | 256,72   |
| 01.001.0140-0 | 277,43   |
| 01.001.0140-A | 277,43   |
| 01.001.0141-0 | 277,43   |
| 01.001.0141-A | 277,43   |
| 01.001.0143-0 | 1277,22  |
| 01.001.0143-A | 1161,33  |
| 01.001.0144-0 | 2141,14  |
| 01.001.0144-A | 1946,85  |
| 01.001.0145-0 | 2141,14  |
| 01.001.0145-A | 1946,85  |
| 01.001.0147-0 | 40,04    |
| 01.001.0147-A | 37,08    |
| 01.001.0148-0 | 62,54    |
| 01.001.0148-A | 58,70    |
| 01.001.0149-0 | 130,86   |
| 01.001.0149-A | 124,34   |
| 01.001.0150-0 | 15,30    |
| 01.001.0150-A | 13,99    |
| 01.001.0151-0 | 19,05    |
| 01.001.0151-A | 17,54    |
| 01.001.0152-0 | 27,25    |
| 01.001.0152-A | 25,42    |
| 01.001.0160-0 | 141,68   |
| 01.001.0160-A | 128,82   |
| 01.001.0161-0 | 104,70   |
| 01.001.0161-A | 95,20    |
| 01.001.0162-0 | 141,68   |
| 01.001.0162-A | 128,82   |
| 01.001.0163-0 | 153,53   |
| 01.001.0163-A | 139,60   |
| 01.001.0164-0 | 153,53   |
| 01.001.0164-A | 139,60   |
| 01.001.0165-0 | 301,83   |
| 01.001.0165-A | 274,44   |
| 01.001.0166-0 | 251,95   |

|               |         |
|---------------|---------|
| 01.001.0166-A | 229,09  |
| 01.001.0167-0 | 212,59  |
| 01.001.0167-A | 193,30  |
| 01.001.0168-0 | 230,96  |
| 01.001.0168-A | 210,01  |
| 01.001.0169-0 | 402,88  |
| 01.001.0169-A | 366,32  |
| 01.001.0170-0 | 200,77  |
| 01.001.0170-A | 182,56  |
| 01.001.0171-0 | 141,72  |
| 01.001.0171-A | 128,86  |
| 01.001.0172-0 | 131,22  |
| 01.001.0172-A | 119,31  |
| 01.001.0173-0 | 514,42  |
| 01.001.0173-A | 467,75  |
| 01.001.0174-0 | 125,60  |
| 01.001.0174-A | 114,20  |
| 01.001.0175-0 | 188,46  |
| 01.001.0175-A | 171,36  |
| 01.001.0176-0 | 188,46  |
| 01.001.0176-A | 171,36  |
| 01.001.0177-0 | 150,06  |
| 01.001.0177-A | 136,44  |
| 01.001.0178-0 | 163,33  |
| 01.001.0178-A | 148,51  |
| 01.001.0179-0 | 182,87  |
| 01.001.0179-A | 166,28  |
| 01.001.0180-0 | 188,46  |
| 01.001.0180-A | 171,36  |
| 01.001.0181-0 | 188,46  |
| 01.001.0181-A | 171,36  |
| 01.001.0182-0 | 212,59  |
| 01.001.0182-A | 193,30  |
| 01.001.0183-0 | 342,51  |
| 01.001.0183-A | 311,43  |
| 01.001.0184-0 | 150,77  |
| 01.001.0184-A | 137,09  |
| 01.001.0185-0 | 1422,12 |
| 01.001.0185-A | 1293,08 |
| 01.001.0186-0 | 314,11  |
| 01.001.0186-A | 285,60  |
| 01.001.0187-0 | 182,87  |
| 01.001.0187-A | 166,28  |
| 01.001.0188-0 | 125,60  |
| 01.001.0188-A | 114,20  |
| 01.001.0189-0 | 179,49  |
| 01.001.0189-A | 163,20  |
| 01.001.0190-0 | 279,21  |
| 01.001.0190-A | 253,88  |
| 01.001.0191-0 | 279,21  |

|               |         |
|---------------|---------|
| 01.001.0191-A | 253,88  |
| 01.001.0192-0 | 279,21  |
| 01.001.0192-A | 253,88  |
| 01.001.0193-0 | 209,41  |
| 01.001.0193-A | 190,40  |
| 01.001.0194-0 | 187,46  |
| 01.001.0194-A | 170,45  |
| 01.001.0195-0 | 349,01  |
| 01.001.0195-A | 317,34  |
| 01.001.0196-0 | 139,60  |
| 01.001.0196-A | 126,93  |
| 01.001.0197-0 | 83,76   |
| 01.001.0197-A | 76,16   |
| 01.001.0198-0 | 328,88  |
| 01.001.0198-A | 299,04  |
| 01.001.0199-0 | 791,45  |
| 01.001.0199-A | 719,63  |
| 01.001.0200-0 | 117,66  |
| 01.001.0200-A | 106,99  |
| 01.001.0201-0 | 198,66  |
| 01.001.0201-A | 180,64  |
| 01.001.0202-0 | 1422,12 |
| 01.001.0202-A | 1293,08 |
| 01.001.0203-0 | 249,34  |
| 01.001.0203-A | 226,71  |
| 01.001.0204-0 | 124,47  |
| 01.001.0204-A | 113,17  |
| 01.001.0205-0 | 35,55   |
| 01.001.0205-A | 32,32   |
| 01.001.0206-0 | 42,67   |
| 01.001.0206-A | 38,80   |
| 01.001.0208-0 | 124,21  |
| 01.001.0208-A | 112,94  |
| 01.001.0209-0 | 124,21  |
| 01.001.0209-A | 112,94  |
| 01.001.0210-0 | 75,85   |
| 01.001.0210-A | 68,97   |
| 01.001.0220-0 | 2736,22 |
| 01.001.0220-A | 2487,94 |
| 01.001.0221-0 | 141,68  |
| 01.001.0221-A | 128,82  |
| 01.001.0222-0 | 141,68  |
| 01.001.0222-A | 128,82  |
| 01.001.0223-0 | 328,88  |
| 01.001.0223-A | 299,04  |
| 01.001.0224-0 | 125,60  |
| 01.001.0224-A | 114,20  |
| 01.001.0225-0 | 328,88  |
| 01.001.0225-A | 299,04  |
| 01.001.0226-0 | 791,45  |



|               |         |
|---------------|---------|
| 01.001.0226-A | 719,63  |
| 01.001.0227-0 | 529,30  |
| 01.001.0227-A | 481,27  |
| 01.001.0228-0 | 141,68  |
| 01.001.0228-A | 128,82  |
| 01.001.0229-0 | 770,28  |
| 01.001.0229-A | 700,38  |
| 01.001.0230-0 | 118,62  |
| 01.001.0230-A | 107,86  |
| 01.001.0231-0 | 118,62  |
| 01.001.0231-A | 107,86  |
| 01.001.0232-0 | 118,62  |
| 01.001.0232-A | 107,86  |
| 01.001.0233-0 | 118,62  |
| 01.001.0233-A | 107,86  |
| 01.001.0234-0 | 118,62  |
| 01.001.0234-A | 107,86  |
| 01.001.0235-0 | 118,62  |
| 01.001.0235-A | 107,86  |
| 01.001.0236-0 | 118,62  |
| 01.001.0236-A | 107,86  |
| 01.001.0237-0 | 118,62  |
| 01.001.0237-A | 107,86  |
| 01.001.0238-0 | 118,62  |
| 01.001.0238-A | 107,86  |
| 01.001.0239-0 | 118,62  |
| 01.001.0239-A | 107,86  |
| 01.001.0240-0 | 118,62  |
| 01.001.0240-A | 107,86  |
| 01.001.0241-0 | 118,62  |
| 01.001.0241-A | 107,86  |
| 01.001.0242-0 | 118,62  |
| 01.001.0242-A | 107,86  |
| 01.001.0243-0 | 118,62  |
| 01.001.0243-A | 107,86  |
| 01.001.0244-0 | 118,62  |
| 01.001.0244-A | 107,86  |
| 01.001.0245-0 | 118,62  |
| 01.001.0245-A | 107,86  |
| 01.001.0246-0 | 2480,32 |
| 01.001.0246-A | 2255,26 |
| 01.001.0247-0 | 116,09  |
| 01.001.0247-A | 105,56  |
| 01.001.0248-0 | 120,56  |
| 01.001.0248-A | 109,62  |
| 01.001.0249-0 | 133,95  |
| 01.001.0249-A | 121,80  |
| 01.001.0250-0 | 70,85   |
| 01.001.0250-A | 64,42   |
| 01.001.0251-0 | 81,35   |

|               |         |
|---------------|---------|
| 01.001.0251-A | 73,97   |
| 01.001.0252-0 | 118,10  |
| 01.001.0252-A | 107,39  |
| 01.001.0253-0 | 141,72  |
| 01.001.0253-A | 128,86  |
| 01.001.0254-0 | 170,07  |
| 01.001.0254-A | 154,64  |
| 01.001.0255-0 | 204,08  |
| 01.001.0255-A | 185,56  |
| 01.001.0256-0 | 353,02  |
| 01.001.0256-A | 320,99  |
| 01.001.0257-0 | 77,22   |
| 01.001.0257-A | 70,21   |
| 01.001.0258-0 | 231,67  |
| 01.001.0258-A | 210,65  |
| 01.001.0259-0 | 278,00  |
| 01.001.0259-A | 252,77  |
| 01.001.0260-0 | 333,60  |
| 01.001.0260-A | 303,33  |
| 01.001.0261-0 | 141,56  |
| 01.001.0261-A | 128,72  |
| 01.001.0262-0 | 106,64  |
| 01.001.0262-A | 96,96   |
| 01.001.0263-0 | 106,64  |
| 01.001.0263-A | 96,96   |
| 01.001.0264-0 | 42,28   |
| 01.001.0264-A | 38,44   |
| 01.001.0265-0 | 2968,92 |
| 01.001.0265-A | 2699,53 |
| 01.001.0266-0 | 3711,15 |
| 01.001.0266-A | 3374,41 |
| 01.001.0267-0 | 3711,15 |
| 01.001.0267-A | 3374,41 |
| 01.001.0268-0 | 5566,73 |
| 01.001.0268-A | 5061,62 |
| 01.001.0269-0 | 4597,71 |
| 01.001.0269-A | 4180,53 |
| 01.001.0270-0 | 1422,12 |
| 01.001.0270-A | 1293,08 |
| 01.001.0271-0 | 1422,12 |
| 01.001.0271-A | 1293,08 |
| 01.001.0272-0 | 125,59  |
| 01.001.0272-A | 114,19  |
| 01.001.0273-0 | 125,59  |
| 01.001.0273-A | 114,19  |
| 01.001.0274-0 | 212,25  |
| 01.001.0274-A | 192,99  |
| 01.001.0275-0 | 1422,12 |
| 01.001.0275-A | 1293,08 |
| 01.001.0278-0 | 141,68  |

|               |         |
|---------------|---------|
| 01.001.0278-A | 128,82  |
| 01.001.0279-0 | 1422,12 |
| 01.001.0279-A | 1293,08 |
| 01.001.0280-0 | 1422,12 |
| 01.001.0280-A | 1293,08 |
| 01.001.0281-0 | 1422,12 |
| 01.001.0281-A | 1293,08 |
| 01.001.0290-0 | 207,42  |
| 01.001.0290-A | 188,60  |
| 01.001.0298-0 | 1422,12 |
| 01.001.0298-A | 1293,08 |
| 01.001.0300-0 | 250,34  |
| 01.001.0300-A | 227,62  |
| 01.001.0301-0 | 250,34  |
| 01.001.0301-A | 227,62  |
| 01.001.0302-0 | 87,41   |
| 01.001.0302-A | 79,48   |
| 01.001.0303-0 | 87,41   |
| 01.001.0303-A | 79,48   |
| 01.001.0304-0 | 130,47  |
| 01.001.0304-A | 118,63  |
| 01.001.0305-0 | 572,21  |
| 01.001.0305-A | 520,29  |
| 01.001.0306-0 | 600,82  |
| 01.001.0306-A | 546,30  |
| 01.001.0307-0 | 715,27  |
| 01.001.0307-A | 650,36  |
| 01.001.0400-0 | 69,02   |
| 01.001.0400-A | 66,13   |
| 01.001.0405-0 | 9,43    |
| 01.001.0405-A | 8,33    |
| 01.001.0410-0 | 21,63   |
| 01.001.0410-A | 18,75   |
| 01.001.9999-0 | 6579,00 |
| 01.001.9999-A | 5970,00 |
| 01.002.0001-0 | 89,68   |
| 01.002.0001-A | 80,47   |
| 01.002.0002-0 | 117,96  |
| 01.002.0002-A | 105,85  |
| 01.002.0003-0 | 96,99   |
| 01.002.0003-A | 87,03   |
| 01.002.0004-0 | 130,94  |
| 01.002.0004-A | 117,49  |
| 01.002.0005-0 | 104,74  |
| 01.002.0005-A | 93,98   |
| 01.002.0006-0 | 145,49  |
| 01.002.0006-A | 130,55  |
| 01.002.0007-0 | 121,22  |
| 01.002.0007-A | 108,77  |
| 01.002.0008-0 | 169,72  |

|               |        |
|---------------|--------|
| 01.002.0008-A | 152,29 |
| 01.002.0009-0 | 120,94 |
| 01.002.0009-A | 108,51 |
| 01.002.0010-0 | 131,45 |
| 01.002.0010-A | 117,94 |
| 01.002.0011-0 | 141,96 |
| 01.002.0011-A | 127,37 |
| 01.002.0012-0 | 171,34 |
| 01.002.0012-A | 153,73 |
| 01.002.0013-0 | 186,97 |
| 01.002.0013-A | 169,01 |
| 01.002.0014-0 | 207,75 |
| 01.002.0014-A | 187,78 |
| 01.002.0015-0 | 223,33 |
| 01.002.0015-A | 201,87 |
| 01.002.0016-0 | 311,64 |
| 01.002.0016-A | 281,70 |
| 01.002.0021-0 | 68,97  |
| 01.002.0021-A | 61,89  |
| 01.002.0022-0 | 97,00  |
| 01.002.0022-A | 87,04  |
| 01.002.0023-0 | 74,60  |
| 01.002.0023-A | 66,94  |
| 01.002.0024-0 | 107,68 |
| 01.002.0024-A | 96,62  |
| 01.002.0025-0 | 80,57  |
| 01.002.0025-A | 72,30  |
| 01.002.0026-0 | 110,86 |
| 01.002.0026-A | 99,47  |
| 01.002.0027-0 | 93,25  |
| 01.002.0027-A | 83,68  |
| 01.002.0028-0 | 130,56 |
| 01.002.0028-A | 117,15 |
| 01.002.0039-0 | 111,91 |
| 01.002.0039-A | 100,42 |
| 01.002.0041-0 | 126,82 |
| 01.002.0041-A | 113,79 |
| 01.002.0042-0 | 149,20 |
| 01.002.0042-A | 133,88 |
| 01.002.0043-0 | 186,51 |
| 01.002.0043-A | 167,36 |
| 01.002.0044-0 | 223,82 |
| 01.002.0044-A | 200,84 |
| 01.002.0045-0 | 261,13 |
| 01.002.0045-A | 234,31 |
| 01.002.0046-0 | 298,44 |
| 01.002.0046-A | 267,79 |
| 01.002.0060-0 | 93,02  |
| 01.002.0060-A | 83,46  |
| 01.002.0061-0 | 101,12 |

|               |         |
|---------------|---------|
| 01.002.0061-A | 90,73   |
| 01.002.0062-0 | 109,21  |
| 01.002.0062-A | 97,99   |
| 01.002.0063-0 | 131,81  |
| 01.002.0063-A | 118,27  |
| 01.002.0064-0 | 160,79  |
| 01.002.0064-A | 144,27  |
| 01.002.0065-0 | 177,93  |
| 01.002.0065-A | 159,65  |
| 01.002.0066-0 | 217,48  |
| 01.002.0066-A | 195,14  |
| 01.002.0067-0 | 250,43  |
| 01.002.0067-A | 224,70  |
| 01.002.0068-0 | 300,52  |
| 01.002.0068-A | 269,65  |
| 01.002.0069-0 | 350,59  |
| 01.002.0069-A | 314,57  |
| 01.002.0070-0 | 400,69  |
| 01.002.0070-A | 359,52  |
| 01.002.0075-0 | 143,42  |
| 01.002.0075-A | 129,72  |
| 01.002.0076-0 | 159,79  |
| 01.002.0076-A | 144,44  |
| 01.002.0077-0 | 171,79  |
| 01.002.0077-A | 155,28  |
| 01.002.0078-0 | 239,71  |
| 01.002.0078-A | 216,67  |
| 01.002.0079-0 | 290,20  |
| 01.002.0079-A | 262,31  |
| 01.002.0080-0 | 348,24  |
| 01.002.0080-A | 314,78  |
| 01.002.0081-0 | 464,33  |
| 01.002.0081-A | 419,71  |
| 01.002.0082-0 | 580,42  |
| 01.002.0082-A | 524,65  |
| 01.002.0083-0 | 696,51  |
| 01.002.0083-A | 629,58  |
| 01.002.0084-0 | 812,60  |
| 01.002.0084-A | 734,52  |
| 01.002.0085-0 | 928,69  |
| 01.002.0085-A | 839,45  |
| 01.002.9999-0 | 4777,00 |
| 01.002.9999-A | 4287,00 |
| 01.003.0001-0 | 96,71   |
| 01.003.0001-A | 84,15   |
| 01.003.0002-0 | 111,94  |
| 01.003.0002-A | 97,41   |
| 01.003.0003-0 | 152,06  |
| 01.003.0003-A | 132,32  |
| 01.003.0005-0 | 202,70  |

|               |         |
|---------------|---------|
| 01.003.0005-A | 176,39  |
| 01.003.0006-0 | 244,88  |
| 01.003.0006-A | 213,09  |
| 01.003.0011-0 | 1517,25 |
| 01.003.0011-A | 1517,25 |
| 01.003.0012-0 | 1821,75 |
| 01.003.0012-A | 1821,75 |
| 01.003.0013-0 | 2184,00 |
| 01.003.0013-A | 2184,00 |
| 01.003.0021-0 | 74,38   |
| 01.003.0021-A | 64,72   |
| 01.003.0022-0 | 86,13   |
| 01.003.0022-A | 74,95   |
| 01.003.0023-0 | 116,97  |
| 01.003.0023-A | 101,79  |
| 01.003.0029-0 | 155,97  |
| 01.003.0029-A | 135,72  |
| 01.003.0030-0 | 188,39  |
| 01.003.0030-A | 163,93  |
| 01.003.0032-0 | 100,42  |
| 01.003.0032-A | 87,38   |
| 01.003.0034-0 | 116,27  |
| 01.003.0034-A | 101,18  |
| 01.003.0036-0 | 157,91  |
| 01.003.0036-A | 137,41  |
| 01.003.0038-0 | 210,55  |
| 01.003.0038-A | 183,22  |
| 01.003.0040-0 | 254,32  |
| 01.003.0040-A | 221,30  |
| 01.003.0050-0 | 115,41  |
| 01.003.0050-A | 106,39  |
| 01.003.0052-0 | 107,16  |
| 01.003.0052-A | 101,55  |
| 01.003.0054-0 | 28,98   |
| 01.003.0054-A | 27,68   |
| 01.003.0056-0 | 119,04  |
| 01.003.0056-A | 113,84  |
| 01.003.9999-0 | 5259,00 |
| 01.003.9999-A | 4712,00 |
| 01.004.0001-0 | 286,15  |
| 01.004.0001-A | 257,16  |
| 01.004.0002-0 | 317,18  |
| 01.004.0002-A | 285,55  |
| 01.004.0003-0 | 343,42  |
| 01.004.0003-A | 308,42  |
| 01.004.0004-0 | 376,03  |
| 01.004.0004-A | 337,89  |
| 01.004.0005-0 | 442,11  |
| 01.004.0005-A | 396,82  |
| 01.004.0011-0 | 517,53  |

|               |         |
|---------------|---------|
| 01.004.0011-A | 464,19  |
| 01.004.0012-0 | 456,26  |
| 01.004.0012-A | 409,37  |
| 01.004.0013-0 | 505,42  |
| 01.004.0013-A | 454,14  |
| 01.004.0014-0 | 575,43  |
| 01.004.0014-A | 515,75  |
| 01.004.0015-0 | 632,44  |
| 01.004.0015-A | 566,89  |
| 01.004.0016-0 | 834,59  |
| 01.004.0016-A | 746,44  |
| 01.004.0017-0 | 1074,94 |
| 01.004.0017-A | 959,49  |
| 01.004.0021-0 | 215,60  |
| 01.004.0021-A | 194,36  |
| 01.004.0022-0 | 238,11  |
| 01.004.0022-A | 215,07  |
| 01.004.0023-0 | 255,47  |
| 01.004.0023-A | 230,11  |
| 01.004.0024-0 | 277,88  |
| 01.004.0024-A | 250,45  |
| 01.004.0025-0 | 326,91  |
| 01.004.0025-A | 294,26  |
| 01.004.0031-0 | 386,38  |
| 01.004.0031-A | 347,52  |
| 01.004.0035-0 | 354,56  |
| 01.004.0035-A | 318,81  |
| 01.004.0037-0 | 393,87  |
| 01.004.0037-A | 354,72  |
| 01.004.0039-0 | 423,65  |
| 01.004.0039-A | 380,48  |
| 01.004.0041-0 | 470,19  |
| 01.004.0041-A | 422,36  |
| 01.004.0043-0 | 624,26  |
| 01.004.0043-A | 559,33  |
| 01.004.0045-0 | 831,47  |
| 01.004.0045-A | 743,34  |
| 01.004.0070-0 | 326,32  |
| 01.004.0070-A | 293,95  |
| 01.004.0073-0 | 366,83  |
| 01.004.0073-A | 330,96  |
| 01.004.0075-0 | 534,23  |
| 01.004.0075-A | 479,05  |
| 01.004.0079-0 | 782,53  |
| 01.004.0079-A | 698,11  |
| 01.004.0100-0 | 986,78  |
| 01.004.0100-A | 869,76  |
| 01.004.0105-0 | 6,40    |
| 01.004.0105-A | 5,67    |
| 01.004.0110-0 | 5,31    |



|               |         |
|---------------|---------|
| 01.004.0110-A | 4,84    |
| 01.004.0115-0 | 4,72    |
| 01.004.0115-A | 4,33    |
| 01.004.0120-0 | 1,63    |
| 01.004.0120-A | 1,52    |
| 01.004.0125-0 | 7,54    |
| 01.004.0125-A | 6,53    |
| 01.004.0130-0 | 5,56    |
| 01.004.0130-A | 4,82    |
| 01.004.0135-0 | 6,80    |
| 01.004.0135-A | 5,89    |
| 01.004.0140-0 | 5,44    |
| 01.004.0140-A | 4,71    |
| 01.004.0145-0 | 8,04    |
| 01.004.0145-A | 6,96    |
| 01.004.9999-0 | 5378,00 |
| 01.004.9999-A | 4811,00 |
| 01.005.0001-0 | 7,02    |
| 01.005.0001-A | 6,09    |
| 01.005.0003-0 | 8,21    |
| 01.005.0003-A | 7,21    |
| 01.005.0004-0 | 14,05   |
| 01.005.0004-A | 12,18   |
| 01.005.0005-0 | 0,84    |
| 01.005.0005-A | 0,73    |
| 01.005.0006-0 | 0,23    |
| 01.005.0006-A | 0,20    |
| 01.005.0007-0 | 1,68    |
| 01.005.0007-A | 1,46    |
| 01.005.0008-0 | 174,33  |
| 01.005.0008-A | 151,09  |
| 01.005.0009-0 | 2,02    |
| 01.005.0009-A | 1,75    |
| 01.005.0013-0 | 1827,73 |
| 01.005.0013-A | 1584,03 |
| 01.005.0014-0 | 1757,43 |
| 01.005.0014-A | 1523,11 |
| 01.005.0020-0 | 35,85   |
| 01.005.0020-A | 31,07   |
| 01.005.0021-0 | 52,02   |
| 01.005.0021-A | 45,08   |
| 01.005.0022-0 | 70,29   |
| 01.005.0022-A | 60,92   |
| 01.005.9999-0 | 7645,00 |
| 01.005.9999-A | 6632,00 |
| 01.006.0001-0 | 27,89   |
| 01.006.0001-A | 27,53   |
| 01.006.0002-0 | 49,91   |
| 01.006.0002-A | 49,25   |
| 01.006.0003-0 | 83,55   |

|               |          |
|---------------|----------|
| 01.006.0003-A | 82,45    |
| 01.006.0004-0 | 0,26     |
| 01.006.0004-A | 0,25     |
| 01.006.0010-0 | 0,65     |
| 01.006.0010-A | 0,62     |
| 01.006.9999-0 | 3764,00  |
| 01.006.9999-A | 3677,00  |
| 01.007.0010-0 | 3228,02  |
| 01.007.0010-A | 3013,27  |
| 01.007.0020-0 | 135,50   |
| 01.007.0020-A | 135,50   |
| 01.007.0025-0 | 325,61   |
| 01.007.0025-A | 282,14   |
| 01.007.0030-0 | 0,05     |
| 01.007.0030-A | 0,05     |
| 01.007.0080-0 | 245,01   |
| 01.007.0080-A | 245,01   |
| 01.007.0081-0 | 203,89   |
| 01.007.0081-A | 203,89   |
| 01.007.0085-0 | 179,30   |
| 01.007.0085-A | 179,30   |
| 01.007.9999-0 | 3079,00  |
| 01.007.9999-A | 2983,00  |
| 01.008.0050-0 | 5131,85  |
| 01.008.0050-A | 4526,24  |
| 01.008.0100-0 | 5250,59  |
| 01.008.0100-A | 4641,83  |
| 01.008.0200-0 | 5488,07  |
| 01.008.0200-A | 4873,01  |
| 01.008.9999-0 | 4927,00  |
| 01.008.9999-A | 4370,00  |
| 01.009.0050-0 | 8438,78  |
| 01.009.0050-A | 7416,93  |
| 01.009.0100-0 | 8557,52  |
| 01.009.0100-A | 7532,52  |
| 01.009.0200-0 | 8795,00  |
| 01.009.0200-A | 7763,70  |
| 01.009.9999-0 | 5369,00  |
| 01.009.9999-A | 4736,00  |
| 01.016.0001-0 | 13434,54 |
| 01.016.0001-A | 11923,01 |
| 01.016.0002-0 | 10277,79 |
| 01.016.0002-A | 9121,43  |
| 01.016.0003-0 | 8736,12  |
| 01.016.0003-A | 7753,22  |
| 01.016.0004-0 | 8075,41  |
| 01.016.0004-A | 7166,84  |
| 01.016.0005-0 | 6166,67  |
| 01.016.0005-A | 5472,85  |
| 01.016.0006-0 | 5249,02  |

|               |         |
|---------------|---------|
| 01.016.0006-A | 4658,45 |
| 01.016.0007-0 | 9396,84 |
| 01.016.0007-A | 8339,60 |
| 01.016.0008-0 | 7194,45 |
| 01.016.0008-A | 6385,00 |
| 01.016.0009-0 | 6129,97 |
| 01.016.0009-A | 5440,28 |
| 01.016.0010-0 | 5652,78 |
| 01.016.0010-A | 5016,79 |
| 01.016.0011-0 | 4331,35 |
| 01.016.0011-A | 3844,03 |
| 01.016.0012-0 | 3670,64 |
| 01.016.0012-A | 3257,65 |
| 01.016.0020-0 | 330,77  |
| 01.016.0020-A | 287,27  |
| 01.016.0021-0 | 179,37  |
| 01.016.0021-A | 156,70  |
| 01.016.0030-0 | 1862,64 |
| 01.016.0030-A | 1624,07 |
| 01.016.0031-0 | 1119,15 |
| 01.016.0031-A | 975,80  |
| 01.016.0032-0 | 1306,97 |
| 01.016.0032-A | 1139,58 |
| 01.016.0033-0 | 782,62  |
| 01.016.0033-A | 682,38  |
| 01.016.0034-0 | 1490,11 |
| 01.016.0034-A | 1299,26 |
| 01.016.0035-0 | 895,32  |
| 01.016.0035-A | 780,64  |
| 01.016.0036-0 | 1045,58 |
| 01.016.0036-A | 911,66  |
| 01.016.0037-0 | 626,09  |
| 01.016.0037-A | 545,90  |
| 01.016.0050-0 | 1320,56 |
| 01.016.0050-A | 1144,63 |
| 01.016.0051-0 | 924,39  |
| 01.016.0051-A | 801,24  |
| 01.016.0052-0 | 660,28  |
| 01.016.0052-A | 572,31  |
| 01.016.0060-0 | 2,37    |
| 01.016.0060-A | 2,06    |
| 01.016.0061-0 | 1,66    |
| 01.016.0061-A | 1,44    |
| 01.016.0062-0 | 2,12    |
| 01.016.0062-A | 1,84    |
| 01.016.0063-0 | 1,27    |
| 01.016.0063-A | 1,10    |
| 01.016.0064-0 | 2,50    |
| 01.016.0064-A | 2,21    |
| 01.016.0067-0 | 3,98    |

|               |         |
|---------------|---------|
| 01.016.0067-A | 3,52    |
| 01.016.0070-0 | 5,01    |
| 01.016.0070-A | 4,47    |
| 01.016.0080-0 | 5319,74 |
| 01.016.0080-A | 4704,67 |
| 01.016.0081-0 | 1,71    |
| 01.016.0081-A | 1,52    |
| 01.016.0082-0 | 1,18    |
| 01.016.0082-A | 1,05    |
| 01.016.0083-0 | 4782,69 |
| 01.016.0083-A | 4230,21 |
| 01.016.0084-0 | 2,34    |
| 01.016.0084-A | 2,07    |
| 01.016.0085-0 | 1,91    |
| 01.016.0085-A | 1,69    |
| 01.016.0086-0 | 5319,74 |
| 01.016.0086-A | 4704,67 |
| 01.016.0087-0 | 4430,79 |
| 01.016.0087-A | 3918,48 |
| 01.016.0090-0 | 3243,24 |
| 01.016.0090-A | 2921,03 |
| 01.016.0092-0 | 1,47    |
| 01.016.0092-A | 1,28    |
| 01.016.0100-0 | 1,20    |
| 01.016.0100-A | 1,07    |
| 01.016.0150-0 | 7,72    |
| 01.016.0150-A | 6,81    |
| 01.016.0152-0 | 10,48   |
| 01.016.0152-A | 9,25    |
| 01.016.0155-0 | 57,86   |
| 01.016.0155-A | 51,32   |
| 01.016.0160-0 | 12,72   |
| 01.016.0160-A | 11,16   |
| 01.016.0165-0 | 17,18   |
| 01.016.0165-A | 15,07   |
| 01.016.0190-0 | 0,20    |
| 01.016.0190-A | 0,18    |
| 01.016.0200-0 | 6258,44 |
| 01.016.0200-A | 5554,30 |
| 01.016.0203-0 | 5006,75 |
| 01.016.0203-A | 4443,44 |
| 01.016.0206-0 | 5006,75 |
| 01.016.0206-A | 4443,44 |
| 01.016.0209-0 | 3754,33 |
| 01.016.0209-A | 3331,93 |
| 01.016.0220-0 | 7524,82 |
| 01.016.0220-A | 6678,19 |
| 01.016.0223-0 | 6258,44 |
| 01.016.0223-A | 5554,30 |
| 01.016.0226-0 | 6258,44 |

|               |          |
|---------------|----------|
| 01.016.0226-A | 5554,30  |
| 01.016.0229-0 | 5006,75  |
| 01.016.0229-A | 4443,44  |
| 01.016.0240-0 | 8772,83  |
| 01.016.0240-A | 7785,79  |
| 01.016.0243-0 | 7524,82  |
| 01.016.0243-A | 6678,19  |
| 01.016.0246-0 | 7524,82  |
| 01.016.0246-A | 6678,19  |
| 01.016.0249-0 | 6258,44  |
| 01.016.0249-A | 5554,30  |
| 01.016.9999-0 | 5972,00  |
| 01.016.9999-A | 5272,00  |
| 01.017.0001-0 | 22469,36 |
| 01.017.0001-A | 19904,41 |
| 01.017.0002-0 | 12214,64 |
| 01.017.0002-A | 10844,58 |
| 01.017.0003-0 | 15728,51 |
| 01.017.0003-A | 13952,65 |
| 01.017.0004-0 | 8902,85  |
| 01.017.0004-A | 7929,83  |
| 01.017.0005-0 | 9552,87  |
| 01.017.0005-A | 8528,77  |
| 01.017.0010-0 | 8491,44  |
| 01.017.0010-A | 7581,13  |
| 01.017.9999-0 | 5703,00  |
| 01.017.9999-A | 5079,00  |
| 01.018.0001-0 | 2,28     |
| 01.018.0001-A | 2,05     |
| 01.018.0002-0 | 15,43    |
| 01.018.0002-A | 13,87    |
| 01.018.9999-0 | 5448,00  |
| 01.018.9999-A | 4878,00  |
| 01.019.0010-0 | 4,71     |
| 01.019.0010-A | 4,11     |
| 01.019.0012-0 | 1,50     |
| 01.019.0012-A | 1,31     |
| 01.019.0015-0 | 0,61     |
| 01.019.0015-A | 0,54     |
| 01.019.0040-0 | 5,24     |
| 01.019.0040-A | 4,54     |
| 01.019.0045-0 | 40,30    |
| 01.019.0045-A | 37,98    |
| 01.019.0050-0 | 40,39    |
| 01.019.0050-A | 38,07    |
| 01.019.0055-0 | 106,34   |
| 01.019.0055-A | 99,68    |
| 01.019.0060-0 | 141,40   |
| 01.019.0060-A | 133,12   |
| 01.019.0065-0 | 141,49   |

|               |         |
|---------------|---------|
| 01.019.0065-A | 133,21  |
| 01.019.0070-0 | 117,93  |
| 01.019.0070-A | 110,49  |
| 01.019.0075-0 | 152,99  |
| 01.019.0075-A | 143,93  |
| 01.019.0080-0 | 153,08  |
| 01.019.0080-A | 144,02  |
| 01.019.9999-0 | 5954,00 |
| 01.019.9999-A | 5642,00 |
| 01.020.0010-0 | 6270,00 |
| 01.020.0010-A | 6270,00 |
| 01.020.9999-0 | 1045,00 |
| 01.020.9999-A | 1045,00 |
| 01.050.0010-0 | 58,68   |
| 01.050.0010-A | 50,85   |
| 01.050.0011-0 | 53,60   |
| 01.050.0011-A | 46,44   |
| 01.050.0012-0 | 50,55   |
| 01.050.0012-A | 43,81   |
| 01.050.0013-0 | 63,97   |
| 01.050.0013-A | 55,43   |
| 01.050.0014-0 | 56,17   |
| 01.050.0014-A | 48,67   |
| 01.050.0015-0 | 48,32   |
| 01.050.0015-A | 41,87   |
| 01.050.0016-0 | 146,74  |
| 01.050.0016-A | 127,15  |
| 01.050.0017-0 | 134,06  |
| 01.050.0017-A | 116,17  |
| 01.050.0018-0 | 126,42  |
| 01.050.0018-A | 109,55  |
| 01.050.0019-0 | 46,23   |
| 01.050.0019-A | 40,06   |
| 01.050.0020-0 | 41,13   |
| 01.050.0020-A | 35,64   |
| 01.050.0021-0 | 32,55   |
| 01.050.0021-A | 28,21   |
| 01.050.0022-0 | 115,62  |
| 01.050.0022-A | 100,18  |
| 01.050.0023-0 | 102,86  |
| 01.050.0023-A | 89,13   |
| 01.050.0024-0 | 81,45   |
| 01.050.0024-A | 70,58   |
| 01.050.0025-0 | 63,99   |
| 01.050.0025-A | 55,45   |
| 01.050.0026-0 | 56,19   |
| 01.050.0026-A | 48,69   |
| 01.050.0027-0 | 50,40   |
| 01.050.0027-A | 43,68   |
| 01.050.0028-0 | 33,38   |

|               |       |
|---------------|-------|
| 01.050.0028-A | 28,93 |
| 01.050.0029-0 | 24,23 |
| 01.050.0029-A | 21,00 |
| 01.050.0030-0 | 19,46 |
| 01.050.0030-A | 16,86 |
| 01.050.0031-0 | 83,47 |
| 01.050.0031-A | 72,33 |
| 01.050.0032-0 | 60,60 |
| 01.050.0032-A | 52,51 |
| 01.050.0033-0 | 48,71 |
| 01.050.0033-A | 42,21 |
| 01.050.0034-0 | 56,02 |
| 01.050.0034-A | 48,54 |
| 01.050.0035-0 | 49,56 |
| 01.050.0035-A | 42,94 |
| 01.050.0036-0 | 41,71 |
| 01.050.0036-A | 36,14 |
| 01.050.0037-0 | 9,21  |
| 01.050.0037-A | 7,98  |
| 01.050.0038-0 | 6,35  |
| 01.050.0038-A | 5,50  |
| 01.050.0039-0 | 6,37  |
| 01.050.0039-A | 5,52  |
| 01.050.0040-0 | 23,06 |
| 01.050.0040-A | 19,98 |
| 01.050.0041-0 | 15,94 |
| 01.050.0041-A | 13,81 |
| 01.050.0042-0 | 15,95 |
| 01.050.0042-A | 13,82 |
| 01.050.0043-0 | 31,26 |
| 01.050.0043-A | 27,09 |
| 01.050.0044-0 | 21,68 |
| 01.050.0044-A | 18,78 |
| 01.050.0045-0 | 17,33 |
| 01.050.0045-A | 15,02 |
| 01.050.0046-0 | 78,22 |
| 01.050.0046-A | 67,78 |
| 01.050.0047-0 | 54,20 |
| 01.050.0047-A | 46,97 |
| 01.050.0048-0 | 43,35 |
| 01.050.0048-A | 37,56 |
| 01.050.0049-0 | 6,07  |
| 01.050.0049-A | 5,26  |
| 01.050.0050-0 | 3,34  |
| 01.050.0050-A | 2,89  |
| 01.050.0051-0 | 1,67  |
| 01.050.0051-A | 1,45  |
| 01.050.0052-0 | 15,23 |
| 01.050.0052-A | 13,19 |
| 01.050.0053-0 | 10,18 |



|               |       |
|---------------|-------|
| 01.050.0053-A | 8,82  |
| 01.050.0054-0 | 12,18 |
| 01.050.0054-A | 10,55 |
| 01.050.0055-0 | 7,46  |
| 01.050.0055-A | 6,47  |
| 01.050.0056-0 | 3,57  |
| 01.050.0056-A | 3,09  |
| 01.050.0057-0 | 1,85  |
| 01.050.0057-A | 1,60  |
| 01.050.0058-0 | 1,98  |
| 01.050.0058-A | 1,72  |
| 01.050.0059-0 | 0,98  |
| 01.050.0059-A | 0,85  |
| 01.050.0060-0 | 3,34  |
| 01.050.0060-A | 2,89  |
| 01.050.0061-0 | 1,67  |
| 01.050.0061-A | 1,45  |
| 01.050.0062-0 | 5,62  |
| 01.050.0062-A | 4,87  |
| 01.050.0063-0 | 12,18 |
| 01.050.0063-A | 10,55 |
| 01.050.0064-0 | 6,06  |
| 01.050.0064-A | 5,25  |
| 01.050.0065-0 | 3,57  |
| 01.050.0065-A | 3,09  |
| 01.050.0066-0 | 1,85  |
| 01.050.0066-A | 1,60  |
| 01.050.0067-0 | 1,98  |
| 01.050.0067-A | 1,72  |
| 01.050.0068-0 | 0,98  |
| 01.050.0068-A | 0,85  |
| 01.050.0078-0 | 3,34  |
| 01.050.0078-A | 2,89  |
| 01.050.0079-0 | 3,00  |
| 01.050.0079-A | 2,60  |
| 01.050.0080-0 | 8,51  |
| 01.050.0080-A | 7,37  |
| 01.050.0081-0 | 7,65  |
| 01.050.0081-A | 6,63  |
| 01.050.0082-0 | 8,51  |
| 01.050.0082-A | 7,37  |
| 01.050.0083-0 | 3,54  |
| 01.050.0083-A | 3,07  |
| 01.050.0084-0 | 3,21  |
| 01.050.0084-A | 2,78  |
| 01.050.0085-0 | 1,98  |
| 01.050.0085-A | 1,72  |
| 01.050.0086-0 | 0,98  |
| 01.050.0086-A | 0,85  |
| 01.050.0087-0 | 6,06  |

|               |         |
|---------------|---------|
| 01.050.0087-A | 5,25    |
| 01.050.0088-0 | 5,62    |
| 01.050.0088-A | 4,87    |
| 01.050.0089-0 | 3,34    |
| 01.050.0089-A | 2,89    |
| 01.050.0090-0 | 5,62    |
| 01.050.0090-A | 4,87    |
| 01.050.0091-0 | 18,23   |
| 01.050.0091-A | 15,80   |
| 01.050.0092-0 | 15,22   |
| 01.050.0092-A | 13,18   |
| 01.050.0093-0 | 1,01    |
| 01.050.0093-A | 0,87    |
| 01.050.0094-0 | 0,63    |
| 01.050.0094-A | 0,54    |
| 01.050.0095-0 | 5,52    |
| 01.050.0095-A | 4,78    |
| 01.050.0096-0 | 4,01    |
| 01.050.0096-A | 3,47    |
| 01.050.0097-0 | 1,98    |
| 01.050.0097-A | 1,72    |
| 01.050.0098-0 | 10,18   |
| 01.050.0098-A | 8,82    |
| 01.050.0099-0 | 6,06    |
| 01.050.0099-A | 5,25    |
| 01.050.0100-0 | 5,62    |
| 01.050.0100-A | 4,87    |
| 01.050.0101-0 | 10,18   |
| 01.050.0101-A | 8,82    |
| 01.050.0102-0 | 18,23   |
| 01.050.0102-A | 15,80   |
| 01.050.0103-0 | 15,22   |
| 01.050.0103-A | 13,18   |
| 01.050.0104-0 | 11,10   |
| 01.050.0104-A | 9,62    |
| 01.050.0105-0 | 7,46    |
| 01.050.0105-A | 6,47    |
| 01.050.0106-0 | 5,63    |
| 01.050.0106-A | 4,88    |
| 01.050.0107-0 | 0,98    |
| 01.050.0107-A | 0,85    |
| 01.050.0108-0 | 0,63    |
| 01.050.0108-A | 0,54    |
| 01.050.0109-0 | 6,06    |
| 01.050.0109-A | 5,25    |
| 01.050.0110-0 | 4,01    |
| 01.050.0110-A | 3,47    |
| 01.050.0111-0 | 3,03    |
| 01.050.0111-A | 2,63    |
| 01.050.0112-0 | 1117,31 |

|               |         |
|---------------|---------|
| 01.050.0112-A | 968,17  |
| 01.050.0113-0 | 12,18   |
| 01.050.0113-A | 10,55   |
| 01.050.0114-0 | 10,18   |
| 01.050.0114-A | 8,82    |
| 01.050.0115-0 | 6,06    |
| 01.050.0115-A | 5,25    |
| 01.050.0116-0 | 20,36   |
| 01.050.0116-A | 17,64   |
| 01.050.0117-0 | 15,22   |
| 01.050.0117-A | 13,18   |
| 01.050.0118-0 | 24,35   |
| 01.050.0118-A | 21,10   |
| 01.050.0119-0 | 14,82   |
| 01.050.0119-A | 12,84   |
| 01.050.0120-0 | 11,10   |
| 01.050.0120-A | 9,62    |
| 01.050.0121-0 | 7,46    |
| 01.050.0121-A | 6,47    |
| 01.050.0122-0 | 1,34    |
| 01.050.0122-A | 1,16    |
| 01.050.0123-0 | 0,98    |
| 01.050.0123-A | 0,85    |
| 01.050.0124-0 | 6,06    |
| 01.050.0124-A | 5,25    |
| 01.050.0125-0 | 4,01    |
| 01.050.0125-A | 3,47    |
| 01.050.0126-0 | 3,03    |
| 01.050.0126-A | 2,63    |
| 01.050.0127-0 | 1117,29 |
| 01.050.0127-A | 968,15  |
| 01.050.0128-0 | 9,32    |
| 01.050.0128-A | 8,07    |
| 01.050.0129-0 | 7,76    |
| 01.050.0129-A | 6,72    |
| 01.050.0130-0 | 4,67    |
| 01.050.0130-A | 4,04    |
| 01.050.0137-0 | 37,27   |
| 01.050.0137-A | 32,29   |
| 01.050.0138-0 | 7955,84 |
| 01.050.0138-A | 6893,90 |
| 01.050.0139-0 | 1078,75 |
| 01.050.0139-A | 934,78  |
| 01.050.0140-0 | 2,34    |
| 01.050.0140-A | 2,03    |
| 01.050.0141-0 | 558,65  |
| 01.050.0141-A | 484,08  |
| 01.050.0142-0 | 558,65  |
| 01.050.0142-A | 484,08  |
| 01.050.0143-0 | 1,35    |

|               |          |
|---------------|----------|
| 01.050.0143-A | 1,17     |
| 01.050.0147-0 | 107,40   |
| 01.050.0147-A | 93,06    |
| 01.050.0148-0 | 86,99    |
| 01.050.0148-A | 75,38    |
| 01.050.0149-0 | 51,44    |
| 01.050.0149-A | 44,57    |
| 01.050.0150-0 | 4,06     |
| 01.050.0150-A | 3,52     |
| 01.050.0151-0 | 2,79     |
| 01.050.0151-A | 2,41     |
| 01.050.0152-0 | 1,67     |
| 01.050.0152-A | 1,44     |
| 01.050.0153-0 | 16684,59 |
| 01.050.0153-A | 14460,49 |
| 01.050.0154-0 | 22309,75 |
| 01.050.0154-A | 19336,61 |
| 01.050.0156-0 | 0,85     |
| 01.050.0156-A | 0,73     |
| 01.050.0157-0 | 0,58     |
| 01.050.0157-A | 0,50     |
| 01.050.0160-0 | 56853,18 |
| 01.050.0160-A | 49264,00 |
| 01.050.0162-0 | 91579,46 |
| 01.050.0162-A | 79354,75 |
| 01.050.0165-0 | 43282,48 |
| 01.050.0165-A | 37504,44 |
| 01.050.0168-0 | 6835,86  |
| 01.050.0168-A | 5923,51  |
| 01.050.0170-0 | 114,72   |
| 01.050.0170-A | 99,41    |
| 01.050.0175-0 | 20345,55 |
| 01.050.0175-A | 17629,67 |
| 01.050.0180-0 | 4087,00  |
| 01.050.0180-A | 3541,44  |
| 01.050.0185-0 | 8157,63  |
| 01.050.0185-A | 7068,79  |
| 01.050.0190-0 | 7548,18  |
| 01.050.0190-A | 6540,68  |
| 01.050.0195-0 | 6916,09  |
| 01.050.0195-A | 5992,96  |
| 01.050.0200-0 | 7771,41  |
| 01.050.0200-A | 6734,03  |
| 01.050.0205-0 | 4903,18  |
| 01.050.0205-A | 4248,73  |
| 01.050.0210-0 | 7931,23  |
| 01.050.0210-A | 6872,64  |
| 01.050.0215-0 | 6783,52  |
| 01.050.0215-A | 5878,06  |
| 01.050.0220-0 | 10133,69 |

|               |         |
|---------------|---------|
| 01.050.0220-A | 8781,06 |
| 01.050.0230-0 | 110,25  |
| 01.050.0230-A | 95,64   |
| 01.050.0232-0 | 100,97  |
| 01.050.0232-A | 87,60   |
| 01.050.0235-0 | 96,50   |
| 01.050.0235-A | 83,72   |
| 01.050.0245-0 | 6,08    |
| 01.050.0245-A | 5,27    |
| 01.050.0250-0 | 5,08    |
| 01.050.0250-A | 4,40    |
| 01.050.0300-0 | 1279,51 |
| 01.050.0300-A | 1108,69 |
| 01.050.0315-0 | 16,66   |
| 01.050.0315-A | 14,57   |
| 01.050.0320-0 | 11,13   |
| 01.050.0320-A | 9,72    |
| 01.050.0322-0 | 8,76    |
| 01.050.0322-A | 7,66    |
| 01.050.0324-0 | 7,49    |
| 01.050.0324-A | 6,55    |
| 01.050.0325-0 | 7,14    |
| 01.050.0325-A | 6,32    |
| 01.050.0326-0 | 4,75    |
| 01.050.0326-A | 4,19    |
| 01.050.0327-0 | 3,75    |
| 01.050.0327-A | 3,32    |
| 01.050.0328-0 | 2,97    |
| 01.050.0328-A | 2,63    |
| 01.050.0350-0 | 88,03   |
| 01.050.0350-A | 76,28   |
| 01.050.0351-0 | 80,42   |
| 01.050.0351-A | 69,69   |
| 01.050.0352-0 | 75,83   |
| 01.050.0352-A | 65,71   |
| 01.050.0353-0 | 69,34   |
| 01.050.0353-A | 60,08   |
| 01.050.0354-0 | 61,70   |
| 01.050.0354-A | 53,46   |
| 01.050.0355-0 | 48,86   |
| 01.050.0355-A | 42,34   |
| 01.050.0356-0 | 50,07   |
| 01.050.0356-A | 43,39   |
| 01.050.0357-0 | 36,36   |
| 01.050.0357-A | 31,50   |
| 01.050.0358-0 | 29,22   |
| 01.050.0358-A | 25,32   |
| 01.050.0359-0 | 13,83   |
| 01.050.0359-A | 11,98   |
| 01.050.0360-0 | 9,55    |

|               |       |
|---------------|-------|
| 01.050.0360-A | 8,28  |
| 01.050.0361-0 | 9,56  |
| 01.050.0361-A | 8,28  |
| 01.050.0362-0 | 46,91 |
| 01.050.0362-A | 40,65 |
| 01.050.0363-0 | 32,52 |
| 01.050.0363-A | 28,18 |
| 01.050.0364-0 | 25,99 |
| 01.050.0364-A | 22,52 |
| 01.050.0365-0 | 3,04  |
| 01.050.0365-A | 2,63  |
| 01.050.0366-0 | 1,67  |
| 01.050.0366-A | 1,44  |
| 01.050.0367-0 | 0,83  |
| 01.050.0367-A | 0,72  |
| 01.050.0368-0 | 7,62  |
| 01.050.0368-A | 6,60  |
| 01.050.0369-0 | 5,10  |
| 01.050.0369-A | 4,41  |
| 01.050.0370-0 | 6,09  |
| 01.050.0370-A | 5,27  |
| 01.050.0371-0 | 3,73  |
| 01.050.0371-A | 3,23  |
| 01.050.0372-0 | 1,78  |
| 01.050.0372-A | 1,54  |
| 01.050.0373-0 | 0,92  |
| 01.050.0373-A | 0,80  |
| 01.050.0374-0 | 0,99  |
| 01.050.0374-A | 0,86  |
| 01.050.0375-0 | 0,50  |
| 01.050.0375-A | 0,43  |
| 01.050.0376-0 | 3,04  |
| 01.050.0376-A | 2,63  |
| 01.050.0377-0 | 1,67  |
| 01.050.0377-A | 1,44  |
| 01.050.0378-0 | 0,83  |
| 01.050.0378-A | 0,72  |
| 01.050.0379-0 | 7,62  |
| 01.050.0379-A | 6,60  |
| 01.050.0380-0 | 5,10  |
| 01.050.0380-A | 4,41  |
| 01.050.0381-0 | 6,09  |
| 01.050.0381-A | 5,27  |
| 01.050.0382-0 | 3,73  |
| 01.050.0382-A | 3,23  |
| 01.050.0383-0 | 1,78  |
| 01.050.0383-A | 1,54  |
| 01.050.0384-0 | 0,92  |
| 01.050.0384-A | 0,80  |
| 01.050.0385-0 | 0,99  |

|               |      |
|---------------|------|
| 01.050.0385-A | 0,86 |
| 01.050.0386-0 | 0,50 |
| 01.050.0386-A | 0,43 |
| 01.050.0387-0 | 1,67 |
| 01.050.0387-A | 1,44 |
| 01.050.0388-0 | 0,83 |
| 01.050.0388-A | 0,72 |
| 01.050.0389-0 | 2,81 |
| 01.050.0389-A | 2,43 |
| 01.050.0390-0 | 6,09 |
| 01.050.0390-A | 5,27 |
| 01.050.0391-0 | 3,03 |
| 01.050.0391-A | 2,63 |
| 01.050.0392-0 | 1,78 |
| 01.050.0392-A | 1,54 |
| 01.050.0393-0 | 0,92 |
| 01.050.0393-A | 0,80 |
| 01.050.0394-0 | 0,99 |
| 01.050.0394-A | 0,86 |
| 01.050.0395-0 | 0,50 |
| 01.050.0395-A | 0,43 |
| 01.050.0396-0 | 1,67 |
| 01.050.0396-A | 1,44 |
| 01.050.0397-0 | 0,83 |
| 01.050.0397-A | 0,72 |
| 01.050.0398-0 | 2,81 |
| 01.050.0398-A | 2,43 |
| 01.050.0399-0 | 6,09 |
| 01.050.0399-A | 5,27 |
| 01.050.0400-0 | 3,03 |
| 01.050.0400-A | 2,63 |
| 01.050.0401-0 | 1,78 |
| 01.050.0401-A | 1,54 |
| 01.050.0402-0 | 0,92 |
| 01.050.0402-A | 0,80 |
| 01.050.0403-0 | 0,99 |
| 01.050.0403-A | 0,86 |
| 01.050.0404-0 | 0,50 |
| 01.050.0404-A | 0,43 |
| 01.050.0423-0 | 1,67 |
| 01.050.0423-A | 1,44 |
| 01.050.0424-0 | 1,50 |
| 01.050.0424-A | 1,30 |
| 01.050.0425-0 | 4,26 |
| 01.050.0425-A | 3,69 |
| 01.050.0426-0 | 3,83 |
| 01.050.0426-A | 3,32 |
| 01.050.0427-0 | 4,26 |
| 01.050.0427-A | 3,69 |
| 01.050.0428-0 | 1,78 |

|               |      |
|---------------|------|
| 01.050.0428-A | 1,54 |
| 01.050.0429-0 | 1,60 |
| 01.050.0429-A | 1,39 |
| 01.050.0430-0 | 0,99 |
| 01.050.0430-A | 0,86 |
| 01.050.0431-0 | 0,50 |
| 01.050.0431-A | 0,43 |
| 01.050.0432-0 | 1,67 |
| 01.050.0432-A | 1,44 |
| 01.050.0433-0 | 1,50 |
| 01.050.0433-A | 1,30 |
| 01.050.0434-0 | 4,26 |
| 01.050.0434-A | 3,69 |
| 01.050.0435-0 | 3,83 |
| 01.050.0435-A | 3,32 |
| 01.050.0436-0 | 4,26 |
| 01.050.0436-A | 3,69 |
| 01.050.0437-0 | 1,78 |
| 01.050.0437-A | 1,54 |
| 01.050.0438-0 | 1,60 |
| 01.050.0438-A | 1,39 |
| 01.050.0439-0 | 0,99 |
| 01.050.0439-A | 0,86 |
| 01.050.0440-0 | 0,50 |
| 01.050.0440-A | 0,43 |
| 01.050.0441-0 | 3,03 |
| 01.050.0441-A | 2,63 |
| 01.050.0442-0 | 2,81 |
| 01.050.0442-A | 2,43 |
| 01.050.0443-0 | 1,67 |
| 01.050.0443-A | 1,44 |
| 01.050.0444-0 | 2,81 |
| 01.050.0444-A | 2,43 |
| 01.050.0445-0 | 9,12 |
| 01.050.0445-A | 7,91 |
| 01.050.0446-0 | 7,61 |
| 01.050.0446-A | 6,59 |
| 01.050.0447-0 | 0,50 |
| 01.050.0447-A | 0,43 |
| 01.050.0448-0 | 0,32 |
| 01.050.0448-A | 0,28 |
| 01.050.0449-0 | 2,77 |
| 01.050.0449-A | 2,40 |
| 01.050.0450-0 | 2,01 |
| 01.050.0450-A | 1,74 |
| 01.050.0451-0 | 0,99 |
| 01.050.0451-A | 0,86 |
| 01.050.0452-0 | 3,03 |
| 01.050.0452-A | 2,63 |
| 01.050.0453-0 | 2,81 |



|               |      |
|---------------|------|
| 01.050.0453-A | 2,43 |
| 01.050.0454-0 | 1,67 |
| 01.050.0454-A | 1,44 |
| 01.050.0455-0 | 2,81 |
| 01.050.0455-A | 2,43 |
| 01.050.0456-0 | 9,12 |
| 01.050.0456-A | 7,91 |
| 01.050.0457-0 | 7,61 |
| 01.050.0457-A | 6,59 |
| 01.050.0458-0 | 0,50 |
| 01.050.0458-A | 0,43 |
| 01.050.0459-0 | 0,32 |
| 01.050.0459-A | 0,28 |
| 01.050.0460-0 | 2,77 |
| 01.050.0460-A | 2,40 |
| 01.050.0461-0 | 2,01 |
| 01.050.0461-A | 1,74 |
| 01.050.0462-0 | 0,99 |
| 01.050.0462-A | 0,86 |
| 01.050.0463-0 | 5,10 |
| 01.050.0463-A | 4,41 |
| 01.050.0464-0 | 3,03 |
| 01.050.0464-A | 2,63 |
| 01.050.0465-0 | 2,81 |
| 01.050.0465-A | 2,43 |
| 01.050.0466-0 | 5,10 |
| 01.050.0466-A | 4,41 |
| 01.050.0467-0 | 9,12 |
| 01.050.0467-A | 7,91 |
| 01.050.0468-0 | 7,61 |
| 01.050.0468-A | 6,59 |
| 01.050.0469-0 | 5,56 |
| 01.050.0469-A | 4,81 |
| 01.050.0470-0 | 3,73 |
| 01.050.0470-A | 3,23 |
| 01.050.0471-0 | 2,82 |
| 01.050.0471-A | 2,45 |
| 01.050.0472-0 | 0,50 |
| 01.050.0472-A | 0,43 |
| 01.050.0473-0 | 0,32 |
| 01.050.0473-A | 0,28 |
| 01.050.0474-0 | 3,03 |
| 01.050.0474-A | 2,63 |
| 01.050.0475-0 | 2,01 |
| 01.050.0475-A | 1,74 |
| 01.050.0476-0 | 1,53 |
| 01.050.0476-A | 1,32 |
| 01.050.0478-0 | 5,10 |
| 01.050.0478-A | 4,41 |
| 01.050.0479-0 | 3,03 |

|               |       |
|---------------|-------|
| 01.050.0479-A | 2,63  |
| 01.050.0480-0 | 2,81  |
| 01.050.0480-A | 2,43  |
| 01.050.0481-0 | 5,10  |
| 01.050.0481-A | 4,41  |
| 01.050.0482-0 | 9,12  |
| 01.050.0482-A | 7,91  |
| 01.050.0483-0 | 7,61  |
| 01.050.0483-A | 6,59  |
| 01.050.0484-0 | 5,56  |
| 01.050.0484-A | 4,81  |
| 01.050.0485-0 | 3,73  |
| 01.050.0485-A | 3,23  |
| 01.050.0486-0 | 2,82  |
| 01.050.0486-A | 2,45  |
| 01.050.0487-0 | 0,50  |
| 01.050.0487-A | 0,43  |
| 01.050.0488-0 | 0,32  |
| 01.050.0488-A | 0,28  |
| 01.050.0489-0 | 3,03  |
| 01.050.0489-A | 2,63  |
| 01.050.0490-0 | 2,01  |
| 01.050.0490-A | 1,74  |
| 01.050.0491-0 | 1,53  |
| 01.050.0491-A | 1,32  |
| 01.050.0493-0 | 6,09  |
| 01.050.0493-A | 5,27  |
| 01.050.0494-0 | 5,10  |
| 01.050.0494-A | 4,41  |
| 01.050.0495-0 | 3,03  |
| 01.050.0495-A | 2,63  |
| 01.050.0496-0 | 10,18 |
| 01.050.0496-A | 8,82  |
| 01.050.0497-0 | 7,61  |
| 01.050.0497-A | 6,59  |
| 01.050.0498-0 | 12,18 |
| 01.050.0498-A | 10,55 |
| 01.050.0499-0 | 7,41  |
| 01.050.0499-A | 6,42  |
| 01.050.0500-0 | 5,56  |
| 01.050.0500-A | 4,81  |
| 01.050.0501-0 | 3,73  |
| 01.050.0501-A | 3,23  |
| 01.050.0502-0 | 0,67  |
| 01.050.0502-A | 0,58  |
| 01.050.0503-0 | 0,50  |
| 01.050.0503-A | 0,43  |
| 01.050.0504-0 | 3,03  |
| 01.050.0504-A | 2,63  |
| 01.050.0505-0 | 2,01  |

|               |       |
|---------------|-------|
| 01.050.0505-A | 1,74  |
| 01.050.0506-0 | 1,53  |
| 01.050.0506-A | 1,32  |
| 01.050.0508-0 | 4,67  |
| 01.050.0508-A | 4,04  |
| 01.050.0509-0 | 3,88  |
| 01.050.0509-A | 3,36  |
| 01.050.0510-0 | 2,34  |
| 01.050.0510-A | 2,03  |
| 01.050.0515-0 | 6,09  |
| 01.050.0515-A | 5,27  |
| 01.050.0516-0 | 5,10  |
| 01.050.0516-A | 4,41  |
| 01.050.0517-0 | 3,03  |
| 01.050.0517-A | 2,63  |
| 01.050.0518-0 | 10,18 |
| 01.050.0518-A | 8,82  |
| 01.050.0519-0 | 7,61  |
| 01.050.0519-A | 6,59  |
| 01.050.0520-0 | 12,18 |
| 01.050.0520-A | 10,55 |
| 01.050.0521-0 | 7,41  |
| 01.050.0521-A | 6,42  |
| 01.050.0522-0 | 5,56  |
| 01.050.0522-A | 4,81  |
| 01.050.0523-0 | 3,73  |
| 01.050.0523-A | 3,23  |
| 01.050.0524-0 | 0,68  |
| 01.050.0524-A | 0,59  |
| 01.050.0525-0 | 0,50  |
| 01.050.0525-A | 0,43  |
| 01.050.0526-0 | 3,03  |
| 01.050.0526-A | 2,63  |
| 01.050.0527-0 | 2,01  |
| 01.050.0527-A | 1,74  |
| 01.050.0528-0 | 1,53  |
| 01.050.0528-A | 1,32  |
| 01.050.0530-0 | 4,67  |
| 01.050.0530-A | 4,04  |
| 01.050.0531-0 | 3,88  |
| 01.050.0531-A | 3,36  |
| 01.050.0532-0 | 2,34  |
| 01.050.0532-A | 2,03  |
| 01.050.0537-0 | 31,99 |
| 01.050.0537-A | 27,72 |
| 01.050.0538-0 | 28,08 |
| 01.050.0538-A | 24,33 |
| 01.050.0539-0 | 24,17 |
| 01.050.0539-A | 20,94 |
| 01.050.0540-0 | 31,99 |

|               |        |
|---------------|--------|
| 01.050.0540-A | 27,72  |
| 01.050.0541-0 | 28,08  |
| 01.050.0541-A | 24,33  |
| 01.050.0542-0 | 24,17  |
| 01.050.0542-A | 20,94  |
| 01.050.0543-0 | 31,99  |
| 01.050.0543-A | 27,72  |
| 01.050.0544-0 | 28,10  |
| 01.050.0544-A | 24,35  |
| 01.050.0545-0 | 25,21  |
| 01.050.0545-A | 21,85  |
| 01.050.0546-0 | 47,98  |
| 01.050.0546-A | 41,58  |
| 01.050.0547-0 | 28,10  |
| 01.050.0547-A | 24,35  |
| 01.050.0548-0 | 25,21  |
| 01.050.0548-A | 21,85  |
| 01.050.0549-0 | 28,02  |
| 01.050.0549-A | 24,28  |
| 01.050.0550-0 | 24,79  |
| 01.050.0550-A | 21,48  |
| 01.050.0551-0 | 20,85  |
| 01.050.0551-A | 18,07  |
| 01.050.0552-0 | 28,02  |
| 01.050.0552-A | 24,28  |
| 01.050.0553-0 | 24,79  |
| 01.050.0553-A | 21,48  |
| 01.050.0554-0 | 20,85  |
| 01.050.0554-A | 18,07  |
| 01.050.0600-0 | 58,77  |
| 01.050.0600-A | 50,92  |
| 01.050.0601-0 | 86,60  |
| 01.050.0601-A | 75,04  |
| 01.050.0602-0 | 123,71 |
| 01.050.0602-A | 107,20 |
| 01.050.0603-0 | 83,95  |
| 01.050.0603-A | 72,74  |
| 01.050.0604-0 | 123,71 |
| 01.050.0604-A | 107,20 |
| 01.050.0605-0 | 176,73 |
| 01.050.0605-A | 153,14 |
| 01.050.0606-0 | 58,77  |
| 01.050.0606-A | 50,92  |
| 01.050.0607-0 | 86,60  |
| 01.050.0607-A | 75,04  |
| 01.050.0608-0 | 123,71 |
| 01.050.0608-A | 107,20 |
| 01.050.0610-0 | 39,46  |
| 01.050.0610-A | 34,19  |
| 01.050.0611-0 | 18,47  |

|               |        |
|---------------|--------|
| 01.050.0611-A | 16,00  |
| 01.050.0612-0 | 28,54  |
| 01.050.0612-A | 24,73  |
| 01.050.0613-0 | 203,24 |
| 01.050.0613-A | 176,11 |
| 01.050.0614-0 | 83,95  |
| 01.050.0614-A | 72,74  |
| 01.050.0615-0 | 123,71 |
| 01.050.0615-A | 107,20 |
| 01.050.0616-0 | 176,73 |
| 01.050.0616-A | 153,14 |
| 01.050.0617-0 | 22,92  |
| 01.050.0617-A | 19,86  |
| 01.050.0618-0 | 26,19  |
| 01.050.0618-A | 22,70  |
| 01.050.0619-0 | 32,74  |
| 01.050.0619-A | 28,37  |
| 01.050.0620-0 | 38,20  |
| 01.050.0620-A | 33,10  |
| 01.050.0621-0 | 43,66  |
| 01.050.0621-A | 37,82  |
| 01.050.0622-0 | 54,57  |
| 01.050.0622-A | 47,28  |
| 01.050.0623-0 | 108,00 |
| 01.050.0623-A | 108,00 |
| 01.050.0624-0 | 240,09 |
| 01.050.0624-A | 206,74 |
| 01.050.0625-0 | 32,30  |
| 01.050.0625-A | 32,30  |
| 01.050.0626-0 | 71,36  |
| 01.050.0626-A | 61,83  |
| 01.050.0627-0 | 34,42  |
| 01.050.0627-A | 29,82  |
| 01.050.0628-0 | 39,46  |
| 01.050.0628-A | 34,19  |
| 01.050.0629-0 | 49,53  |
| 01.050.0629-A | 42,92  |
| 01.050.0630-0 | 47,01  |
| 01.050.0630-A | 40,73  |
| 01.050.0631-0 | 53,73  |
| 01.050.0631-A | 46,55  |
| 01.050.0632-0 | 67,16  |
| 01.050.0632-A | 58,19  |
| 01.050.0633-0 | 17,26  |
| 01.050.0633-A | 14,96  |
| 01.050.0650-0 | 34,20  |
| 01.050.0650-A | 34,20  |
| 01.050.0651-0 | 75,56  |
| 01.050.0651-A | 65,47  |
| 01.050.0698-0 | 56,00  |

|               |          |
|---------------|----------|
| 01.050.0698-A | 56,00    |
| 01.050.0699-0 | 123,71   |
| 01.050.0699-A | 107,20   |
| 01.050.0700-0 | 10343,52 |
| 01.050.0700-A | 8961,92  |
| 01.050.0701-0 | 15241,60 |
| 01.050.0701-A | 13207,04 |
| 01.050.0702-0 | 21772,96 |
| 01.050.0702-A | 18867,20 |
| 01.050.0703-0 | 14775,20 |
| 01.050.0703-A | 12802,24 |
| 01.050.0704-0 | 21772,96 |
| 01.050.0704-A | 18867,20 |
| 01.050.0705-0 | 31104,48 |
| 01.050.0705-A | 26952,64 |
| 01.050.0706-0 | 10343,52 |
| 01.050.0706-A | 8961,92  |
| 01.050.0707-0 | 15241,60 |
| 01.050.0707-A | 13207,04 |
| 01.050.0708-0 | 21772,96 |
| 01.050.0708-A | 18867,20 |
| 01.050.0710-0 | 6944,96  |
| 01.050.0710-A | 6017,44  |
| 01.050.0711-0 | 3250,72  |
| 01.050.0711-A | 2816,00  |
| 01.050.0712-0 | 5023,04  |
| 01.050.0712-A | 4352,48  |
| 01.050.0713-0 | 35770,24 |
| 01.050.0713-A | 30995,36 |
| 01.050.0714-0 | 14775,20 |
| 01.050.0714-A | 12802,24 |
| 01.050.0715-0 | 21772,96 |
| 01.050.0715-A | 18867,20 |
| 01.050.0716-0 | 31104,48 |
| 01.050.0716-A | 26952,64 |
| 01.050.0717-0 | 4033,92  |
| 01.050.0717-A | 3495,36  |
| 01.050.0718-0 | 4609,44  |
| 01.050.0718-A | 3995,20  |
| 01.050.0719-0 | 5762,24  |
| 01.050.0719-A | 4993,12  |
| 01.050.0720-0 | 6723,20  |
| 01.050.0720-A | 5825,60  |
| 01.050.0721-0 | 7684,16  |
| 01.050.0721-A | 6656,32  |
| 01.050.0722-0 | 9604,32  |
| 01.050.0722-A | 8321,28  |
| 01.050.0723-0 | 23760,00 |
| 01.050.0723-A | 23760,00 |
| 01.050.0724-0 | 42255,84 |

|               |          |
|---------------|----------|
| 01.050.0724-A | 36386,24 |
| 01.050.0726-0 | 6057,92  |
| 01.050.0726-A | 5248,32  |
| 01.050.0727-0 | 6944,96  |
| 01.050.0727-A | 6017,44  |
| 01.050.0728-0 | 8717,28  |
| 01.050.0728-A | 7553,92  |
| 01.050.0729-0 | 8273,76  |
| 01.050.0729-A | 7168,48  |
| 01.050.0730-0 | 9456,48  |
| 01.050.0730-A | 8192,80  |
| 01.050.0731-0 | 11820,16 |
| 01.050.0731-A | 10241,44 |
| 01.050.0732-0 | 3037,76  |
| 01.050.0732-A | 2632,96  |
| 01.050.0735-0 | 7106,00  |
| 01.050.0735-A | 7106,00  |
| 01.050.0736-0 | 12559,36 |
| 01.050.0736-A | 10882,08 |
| 01.050.0740-0 | 12320,00 |
| 01.050.0740-A | 12320,00 |
| 01.050.0741-0 | 21772,96 |
| 01.050.0741-A | 18867,20 |
| 01.050.0750-0 | 7524,00  |
| 01.050.0750-A | 7524,00  |
| 01.050.0751-0 | 13298,56 |
| 01.050.0751-A | 11522,72 |
| 01.050.9999-0 | 4035,00  |
| 01.050.9999-A | 3702,00  |
| 01.051.9999-0 | 4035,00  |
| 01.051.9999-A | 3702,00  |
| 01.080.9999-0 | 175,00   |
| 01.080.9999-A | 175,00   |
| 01.090.9999-0 | 6004,00  |
| 01.090.9999-A | 5285,00  |
| 01.091.9999-0 | 6004,00  |
| 01.091.9999-A | 5285,00  |
| 01.092.9999-0 | 6004,00  |
| 01.092.9999-A | 5285,00  |
| 01.093.9999-0 | 6004,00  |
| 01.093.9999-A | 5285,00  |
| 02.001.0001-0 | 42,47    |
| 02.001.0001-A | 38,74    |
| 02.001.0002-0 | 35,20    |
| 02.001.0002-A | 31,46    |
| 02.001.0003-0 | 30,02    |
| 02.001.0003-A | 26,29    |
| 02.001.9999-0 | 4925,00  |
| 02.001.9999-A | 4372,00  |
| 02.002.0005-0 | 20,12    |

|               |         |
|---------------|---------|
| 02.002.0005-A | 18,67   |
| 02.002.0006-0 | 26,25   |
| 02.002.0006-A | 24,28   |
| 02.002.0007-0 | 14,00   |
| 02.002.0007-A | 13,06   |
| 02.002.0010-0 | 24,80   |
| 02.002.0010-A | 23,34   |
| 02.002.0011-0 | 30,92   |
| 02.002.0011-A | 28,95   |
| 02.002.0012-0 | 18,67   |
| 02.002.0012-A | 17,74   |
| 02.002.9999-0 | 1201,00 |
| 02.002.9999-A | 1114,00 |
| 02.003.0001-1 | 63,42   |
| 02.003.0001-B | 58,29   |
| 02.003.9999-0 | 4656,00 |
| 02.003.9999-A | 4272,00 |
| 02.004.0001-0 | 341,07  |
| 02.004.0001-A | 302,42  |
| 02.004.0002-1 | 355,65  |
| 02.004.0002-B | 317,09  |
| 02.004.0003-0 | 344,46  |
| 02.004.0003-A | 305,83  |
| 02.004.0004-0 | 293,82  |
| 02.004.0004-A | 261,80  |
| 02.004.0005-0 | 322,30  |
| 02.004.0005-A | 290,82  |
| 02.004.0006-0 | 283,23  |
| 02.004.0006-A | 251,14  |
| 02.004.0007-0 | 369,59  |
| 02.004.0007-A | 328,32  |
| 02.004.0010-0 | 385,18  |
| 02.004.0010-A | 340,21  |
| 02.004.0012-0 | 1657,84 |
| 02.004.0012-A | 1528,78 |
| 02.004.0013-0 | 2987,91 |
| 02.004.0013-A | 2750,30 |
| 02.004.9999-0 | 5045,00 |
| 02.004.9999-A | 4506,00 |
| 02.006.0010-0 | 446,00  |
| 02.006.0010-A | 446,00  |
| 02.006.0015-0 | 446,00  |
| 02.006.0015-A | 446,00  |
| 02.006.0020-0 | 644,22  |
| 02.006.0020-A | 644,22  |
| 02.006.0025-0 | 644,22  |
| 02.006.0025-A | 644,22  |
| 02.006.0030-0 | 644,22  |
| 02.006.0030-A | 644,22  |
| 02.006.0050-0 | 867,22  |



|               |          |
|---------------|----------|
| 02.006.0050-A | 867,22   |
| 02.006.9999-0 | 2051,00  |
| 02.006.9999-A | 2051,00  |
| 02.008.9999-0 | 1735,00  |
| 02.008.9999-A | 1735,00  |
| 02.009.9999-0 | 7177,00  |
| 02.009.9999-A | 6220,00  |
| 02.010.0001-0 | 233,50   |
| 02.010.0001-A | 208,21   |
| 02.010.0002-0 | 206,79   |
| 02.010.0002-A | 181,51   |
| 02.010.9999-0 | 6272,00  |
| 02.010.9999-A | 5527,00  |
| 02.011.0001-0 | 18,97    |
| 02.011.0001-A | 17,99    |
| 02.011.0002-0 | 11,22    |
| 02.011.0002-A | 10,24    |
| 02.011.0003-0 | 11,13    |
| 02.011.0003-A | 9,65     |
| 02.011.0010-0 | 0,84     |
| 02.011.0010-A | 0,84     |
| 02.011.0014-0 | 1,68     |
| 02.011.0014-A | 1,68     |
| 02.011.9999-0 | 4791,00  |
| 02.011.9999-A | 4528,00  |
| 02.015.0001-0 | 2732,26  |
| 02.015.0001-A | 2620,64  |
| 02.015.9999-0 | 4137,00  |
| 02.015.9999-A | 3950,00  |
| 02.016.0001-0 | 1345,88  |
| 02.016.0001-A | 1238,59  |
| 02.016.0003-0 | 7894,77  |
| 02.016.0003-A | 7434,95  |
| 02.016.0004-0 | 8190,53  |
| 02.016.0004-A | 7730,72  |
| 02.016.0006-0 | 9387,85  |
| 02.016.0006-A | 8928,04  |
| 02.016.0008-0 | 9841,92  |
| 02.016.0008-A | 9377,40  |
| 02.016.0010-0 | 10330,79 |
| 02.016.0010-A | 9866,27  |
| 02.016.9999-0 | 4761,00  |
| 02.016.9999-A | 4466,00  |
| 02.020.0001-0 | 285,05   |
| 02.020.0001-A | 262,82   |
| 02.020.0002-0 | 164,25   |
| 02.020.0002-A | 154,92   |
| 02.020.0003-0 | 96,84    |
| 02.020.0003-A | 93,09    |
| 02.020.0005-0 | 2,48     |

|               |          |
|---------------|----------|
| 02.020.0005-A | 2,23     |
| 02.020.0007-0 | 216,75   |
| 02.020.0007-A | 193,28   |
| 02.020.0009-0 | 61,02    |
| 02.020.0009-A | 55,43    |
| 02.020.9999-0 | 5403,00  |
| 02.020.9999-A | 4982,00  |
| 02.025.0010-0 | 15871,58 |
| 02.025.0010-A | 14092,05 |
| 02.025.0012-0 | 14709,88 |
| 02.025.0012-A | 12930,35 |
| 02.025.0015-0 | 9101,52  |
| 02.025.0015-A | 7993,29  |
| 02.025.0020-0 | 31716,31 |
| 02.025.0020-A | 28050,62 |
| 02.025.0025-0 | 24276,28 |
| 02.025.0025-A | 21341,87 |
| 02.025.0030-0 | 20541,20 |
| 02.025.0030-A | 17974,46 |
| 02.025.9999-0 | 6415,00  |
| 02.025.9999-A | 5643,00  |
| 02.030.0005-0 | 62,74    |
| 02.030.0005-A | 56,44    |
| 02.030.0010-0 | 17,10    |
| 02.030.0010-A | 17,10    |
| 02.030.0020-0 | 40,64    |
| 02.030.0020-A | 40,64    |
| 02.030.0025-0 | 51,54    |
| 02.030.0025-A | 51,54    |
| 02.030.0035-0 | 32,95    |
| 02.030.0035-A | 32,95    |
| 02.030.0040-0 | 26,76    |
| 02.030.0040-A | 26,76    |
| 02.030.0045-0 | 104,07   |
| 02.030.0045-A | 104,07   |
| 02.030.0060-0 | 7,61     |
| 02.030.0060-A | 6,72     |
| 02.030.9999-0 | 1093,00  |
| 02.030.9999-A | 1055,00  |
| 02.050.0001-0 | 73,40    |
| 02.050.0001-A | 64,46    |
| 02.050.9999-0 | 1407,00  |
| 02.050.9999-A | 1235,00  |
| 03.001.0001-1 | 47,80    |
| 03.001.0001-B | 41,42    |
| 03.001.0002-1 | 60,45    |
| 03.001.0002-B | 52,39    |
| 03.001.0003-1 | 81,54    |
| 03.001.0003-B | 70,67    |
| 03.001.0004-1 | 109,66   |

|               |        |
|---------------|--------|
| 03.001.0004-B | 95,04  |
| 03.001.0009-1 | 136,37 |
| 03.001.0009-B | 118,19 |
| 03.001.0010-0 | 105,44 |
| 03.001.0010-A | 91,38  |
| 03.001.0011-0 | 133,56 |
| 03.001.0011-A | 115,75 |
| 03.001.0012-0 | 154,65 |
| 03.001.0012-A | 134,03 |
| 03.001.0021-0 | 182,77 |
| 03.001.0021-A | 158,40 |
| 03.001.0022-0 | 210,89 |
| 03.001.0022-A | 182,77 |
| 03.001.0041-0 | 67,48  |
| 03.001.0041-A | 58,48  |
| 03.001.0042-0 | 78,73  |
| 03.001.0042-A | 68,23  |
| 03.001.0043-0 | 126,53 |
| 03.001.0043-A | 109,66 |
| 03.001.0044-0 | 154,65 |
| 03.001.0044-A | 134,03 |
| 03.001.0045-0 | 182,77 |
| 03.001.0045-A | 158,40 |
| 03.001.0047-0 | 77,32  |
| 03.001.0047-A | 67,01  |
| 03.001.0048-0 | 140,59 |
| 03.001.0048-A | 121,84 |
| 03.001.0049-0 | 210,89 |
| 03.001.0049-A | 182,77 |
| 03.001.0050-0 | 253,07 |
| 03.001.0050-A | 219,32 |
| 03.001.0051-0 | 295,24 |
| 03.001.0051-A | 255,88 |
| 03.001.0061-0 | 38,04  |
| 03.001.0061-A | 32,96  |
| 03.001.0065-1 | 101,37 |
| 03.001.0065-B | 87,84  |
| 03.001.0070-1 | 91,23  |
| 03.001.0070-B | 79,05  |
| 03.001.0071-1 | 34,23  |
| 03.001.0071-B | 29,67  |
| 03.001.0080-1 | 33,74  |
| 03.001.0080-B | 29,24  |
| 03.001.0085-1 | 45,69  |
| 03.001.0085-B | 39,60  |
| 03.001.0090-0 | 146,68 |
| 03.001.0090-A | 127,57 |
| 03.001.0095-0 | 34,58  |
| 03.001.0095-A | 29,97  |
| 03.001.0096-0 | 73,81  |

|               |         |
|---------------|---------|
| 03.001.0096-A | 63,97   |
| 03.001.0098-0 | 7,02    |
| 03.001.0098-A | 6,09    |
| 03.001.0099-0 | 14,76   |
| 03.001.0099-A | 12,79   |
| 03.001.0100-0 | 59,04   |
| 03.001.0100-A | 51,17   |
| 03.001.0101-0 | 75,92   |
| 03.001.0101-A | 65,79   |
| 03.001.0102-0 | 101,22  |
| 03.001.0102-A | 87,73   |
| 03.001.0110-0 | 88,99   |
| 03.001.0110-A | 77,13   |
| 03.001.0111-0 | 161,68  |
| 03.001.0111-A | 140,12  |
| 03.001.9999-0 | 7612,00 |
| 03.001.9999-A | 6597,00 |
| 03.002.0001-1 | 137,91  |
| 03.002.0001-B | 125,72  |
| 03.002.9999-0 | 6094,00 |
| 03.002.9999-A | 5507,00 |
| 03.004.0001-1 | 172,33  |
| 03.004.0001-B | 149,33  |
| 03.004.0002-0 | 177,61  |
| 03.004.0002-A | 153,90  |
| 03.004.0003-0 | 184,29  |
| 03.004.0003-A | 159,69  |
| 03.004.0012-0 | 189,56  |
| 03.004.0012-A | 164,26  |
| 03.004.0013-0 | 198,36  |
| 03.004.0013-A | 171,88  |
| 03.004.0020-1 | 298,94  |
| 03.004.0020-B | 259,05  |
| 03.004.0021-0 | 308,09  |
| 03.004.0021-A | 266,97  |
| 03.004.0022-0 | 320,05  |
| 03.004.0022-A | 277,33  |
| 03.004.0023-0 | 328,84  |
| 03.004.0023-A | 284,95  |
| 03.004.0024-0 | 343,96  |
| 03.004.0024-A | 298,06  |
| 03.004.0025-0 | 98,47   |
| 03.004.0025-A | 85,33   |
| 03.004.0028-0 | 209,26  |
| 03.004.0028-A | 181,33  |
| 03.004.0030-0 | 225,16  |
| 03.004.0030-A | 195,11  |
| 03.004.0031-0 | 194,38  |
| 03.004.0031-A | 168,44  |
| 03.004.9999-0 | 6743,00 |

|               |         |
|---------------|---------|
| 03.004.9999-A | 5843,00 |
| 03.005.0011-0 | 139,33  |
| 03.005.0011-A | 127,13  |
| 03.005.0013-0 | 156,67  |
| 03.005.0013-A | 144,18  |
| 03.005.0020-1 | 89,26   |
| 03.005.0020-B | 80,83   |
| 03.005.0021-0 | 91,95   |
| 03.005.0021-A | 83,27   |
| 03.005.0022-0 | 95,49   |
| 03.005.0022-A | 86,47   |
| 03.005.0023-0 | 98,18   |
| 03.005.0023-A | 88,90   |
| 03.005.0024-0 | 102,66  |
| 03.005.0024-A | 92,96   |
| 03.005.0025-0 | 49,76   |
| 03.005.0025-A | 48,08   |
| 03.005.0026-0 | 69,35   |
| 03.005.0026-A | 67,54   |
| 03.005.0030-1 | 103,47  |
| 03.005.0030-B | 93,99   |
| 03.005.0031-0 | 106,59  |
| 03.005.0031-A | 96,82   |
| 03.005.0032-0 | 110,72  |
| 03.005.0032-A | 100,58  |
| 03.005.0033-0 | 113,84  |
| 03.005.0033-A | 103,41  |
| 03.005.0034-0 | 119,00  |
| 03.005.0034-A | 108,10  |
| 03.005.0038-1 | 49,99   |
| 03.005.0038-B | 48,19   |
| 03.005.0039-0 | 37,67   |
| 03.005.0039-A | 36,06   |
| 03.005.0040-0 | 93,39   |
| 03.005.0040-A | 81,63   |
| 03.005.0041-0 | 71,86   |
| 03.005.0041-A | 63,17   |
| 03.005.0045-0 | 107,41  |
| 03.005.0045-A | 96,49   |
| 03.005.0046-0 | 204,59  |
| 03.005.0046-A | 187,15  |
| 03.005.9999-0 | 4789,00 |
| 03.005.9999-A | 4373,00 |
| 03.007.0004-B | 250,37  |
| 03.007.9999-0 | 5158,00 |
| 03.007.9999-A | 4709,00 |
| 03.008.0010-1 | 130,63  |
| 03.008.0010-B | 118,56  |
| 03.008.0011-0 | 134,52  |
| 03.008.0011-A | 122,10  |

|               |         |
|---------------|---------|
| 03.008.0012-0 | 140,17  |
| 03.008.0012-A | 127,23  |
| 03.008.0013-0 | 143,78  |
| 03.008.0013-A | 130,50  |
| 03.008.0014-0 | 150,05  |
| 03.008.0014-A | 136,18  |
| 03.008.0020-1 | 392,54  |
| 03.008.0020-B | 357,93  |
| 03.008.0021-0 | 404,43  |
| 03.008.0021-A | 368,78  |
| 03.008.0022-0 | 420,13  |
| 03.008.0022-A | 383,10  |
| 03.008.0023-0 | 432,31  |
| 03.008.0023-A | 394,21  |
| 03.008.0024-0 | 451,53  |
| 03.008.0024-A | 411,73  |
| 03.008.0050-1 | 443,70  |
| 03.008.0050-B | 402,72  |
| 03.008.0051-0 | 457,48  |
| 03.008.0051-A | 415,23  |
| 03.008.0052-0 | 474,46  |
| 03.008.0052-A | 430,64  |
| 03.008.0053-0 | 488,24  |
| 03.008.0053-A | 443,14  |
| 03.008.0054-0 | 510,61  |
| 03.008.0054-A | 463,44  |
| 03.008.0060-1 | 1002,15 |
| 03.008.0060-B | 913,03  |
| 03.008.0061-0 | 1044,99 |
| 03.008.0061-A | 953,17  |
| 03.008.0062-0 | 1086,15 |
| 03.008.0062-A | 990,77  |
| 03.008.0063-0 | 1117,18 |
| 03.008.0063-A | 1019,15 |
| 03.008.0064-0 | 1168,48 |
| 03.008.0064-A | 1065,97 |
| 03.008.0080-1 | 266,22  |
| 03.008.0080-B | 241,63  |
| 03.008.0085-0 | 720,36  |
| 03.008.0085-A | 657,98  |
| 03.008.0090-1 | 78,46   |
| 03.008.0090-B | 71,22   |
| 03.008.0095-0 | 255,05  |
| 03.008.0095-A | 232,55  |
| 03.008.0120-1 | 344,04  |
| 03.008.0120-B | 315,20  |
| 03.008.0125-1 | 120,45  |
| 03.008.0125-B | 108,04  |
| 03.008.0150-1 | 479,52  |
| 03.008.0150-B | 440,93  |

|               |         |
|---------------|---------|
| 03.008.9999-0 | 4487,00 |
| 03.008.9999-A | 4076,00 |
| 03.009.0002-1 | 39,36   |
| 03.009.0002-B | 34,11   |
| 03.009.0003-0 | 35,14   |
| 03.009.0003-A | 30,46   |
| 03.009.0004-0 | 63,26   |
| 03.009.0004-A | 54,83   |
| 03.009.0005-0 | 108,57  |
| 03.009.0005-A | 95,06   |
| 03.009.0006-0 | 111,86  |
| 03.009.0006-A | 97,95   |
| 03.009.0007-0 | 115,07  |
| 03.009.0007-A | 100,75  |
| 03.009.0008-0 | 118,39  |
| 03.009.0008-A | 103,67  |
| 03.009.0009-0 | 120,51  |
| 03.009.0009-A | 105,52  |
| 03.009.0015-0 | 133,33  |
| 03.009.0015-A | 116,72  |
| 03.009.0020-0 | 142,06  |
| 03.009.0020-A | 124,40  |
| 03.009.0025-0 | 150,31  |
| 03.009.0025-A | 131,64  |
| 03.009.0030-0 | 158,36  |
| 03.009.0030-A | 138,68  |
| 03.009.0035-0 | 170,62  |
| 03.009.0035-A | 149,42  |
| 03.009.0080-0 | 36,46   |
| 03.009.0080-A | 31,74   |
| 03.009.9999-0 | 6691,00 |
| 03.009.9999-A | 5853,00 |
| 03.010.0015-0 | 5,19    |
| 03.010.0015-A | 4,96    |
| 03.010.0016-0 | 2,75    |
| 03.010.0016-A | 2,66    |
| 03.010.0017-0 | 2,07    |
| 03.010.0017-A | 2,02    |
| 03.010.0018-0 | 5,06    |
| 03.010.0018-A | 4,77    |
| 03.010.0019-0 | 4,63    |
| 03.010.0019-A | 4,34    |
| 03.010.0020-0 | 9,65    |
| 03.010.0020-A | 9,41    |
| 03.010.0021-0 | 10,78   |
| 03.010.0021-A | 10,52   |
| 03.010.0022-0 | 11,53   |
| 03.010.0022-A | 11,26   |
| 03.010.0023-0 | 13,04   |
| 03.010.0023-A | 12,74   |

|               |         |
|---------------|---------|
| 03.010.0024-0 | 14,68   |
| 03.010.0024-A | 14,34   |
| 03.010.0030-0 | 19,71   |
| 03.010.0030-A | 19,27   |
| 03.010.0035-0 | 26,01   |
| 03.010.0035-A | 25,44   |
| 03.010.0040-0 | 32,30   |
| 03.010.0040-A | 31,60   |
| 03.010.0045-0 | 38,59   |
| 03.010.0045-A | 37,77   |
| 03.010.0049-0 | 44,88   |
| 03.010.0049-A | 43,93   |
| 03.010.0100-0 | 22,92   |
| 03.010.0100-A | 21,47   |
| 03.010.0101-0 | 29,42   |
| 03.010.0101-A | 27,53   |
| 03.010.0105-0 | 11,32   |
| 03.010.0105-A | 10,85   |
| 03.010.0106-0 | 15,58   |
| 03.010.0106-A | 14,86   |
| 03.010.9999-0 | 4051,00 |
| 03.010.9999-A | 3908,00 |
| 03.011.0015-1 | 18,54   |
| 03.011.0015-B | 16,15   |
| 03.011.9999-0 | 6932,00 |
| 03.011.9999-A | 6041,00 |
| 03.012.0010-0 | 2,09    |
| 03.012.0010-A | 2,06    |
| 03.012.9999-0 | 3711,00 |
| 03.012.9999-A | 3648,00 |
| 03.013.0001-1 | 29,52   |
| 03.013.0001-B | 25,58   |
| 03.013.0002-0 | 35,14   |
| 03.013.0002-A | 30,46   |
| 03.013.0005-0 | 42,17   |
| 03.013.0005-A | 36,55   |
| 03.013.0006-0 | 35,42   |
| 03.013.0006-A | 30,70   |
| 03.013.9999-0 | 7637,00 |
| 03.013.9999-A | 6619,00 |
| 03.014.0005-0 | 10,46   |
| 03.014.0005-A | 9,29    |
| 03.014.0010-0 | 7,10    |
| 03.014.0010-A | 6,83    |
| 03.014.9999-0 | 4063,00 |
| 03.014.9999-A | 3743,00 |
| 03.015.0010-0 | 97,04   |
| 03.015.0010-A | 92,36   |
| 03.015.0012-0 | 105,76  |
| 03.015.0012-A | 99,91   |



|               |         |
|---------------|---------|
| 03.015.0014-0 | 99,14   |
| 03.015.0014-A | 94,46   |
| 03.015.0016-0 | 104,77  |
| 03.015.0016-A | 99,33   |
| 03.015.0025-0 | 125,19  |
| 03.015.0025-A | 120,50  |
| 03.015.0026-0 | 130,81  |
| 03.015.0026-A | 125,38  |
| 03.015.9999-0 | 4934,00 |
| 03.015.9999-A | 4700,00 |
| 03.016.0005-1 | 14,84   |
| 03.016.0005-B | 14,19   |
| 03.016.0010-1 | 18,05   |
| 03.016.0010-B | 17,26   |
| 03.016.0015-1 | 5,86    |
| 03.016.0015-B | 5,61    |
| 03.016.0018-1 | 7,10    |
| 03.016.0018-B | 6,79    |
| 03.016.0020-1 | 18,18   |
| 03.016.0020-B | 17,39   |
| 03.016.0025-1 | 23,32   |
| 03.016.0025-B | 22,30   |
| 03.016.0050-1 | 6,83    |
| 03.016.0050-B | 6,53    |
| 03.016.0055-1 | 8,71    |
| 03.016.0055-B | 8,33    |
| 03.016.9999-0 | 4609,00 |
| 03.016.9999-A | 4410,00 |
| 03.020.0030-1 | 10,08   |
| 03.020.0030-B | 9,76    |
| 03.020.0035-1 | 11,58   |
| 03.020.0035-B | 11,20   |
| 03.020.0040-1 | 13,29   |
| 03.020.0040-B | 12,83   |
| 03.020.0045-1 | 16,57   |
| 03.020.0045-B | 16,00   |
| 03.020.0050-1 | 3,91    |
| 03.020.0050-B | 3,79    |
| 03.020.0052-1 | 4,43    |
| 03.020.0052-B | 4,29    |
| 03.020.0055-1 | 5,56    |
| 03.020.0055-B | 5,39    |
| 03.020.0057-1 | 6,80    |
| 03.020.0057-B | 6,59    |
| 03.020.0060-1 | 12,96   |
| 03.020.0060-B | 12,44   |
| 03.020.0065-1 | 14,92   |
| 03.020.0065-B | 14,31   |
| 03.020.0070-1 | 20,54   |
| 03.020.0070-B | 19,70   |

|               |         |
|---------------|---------|
| 03.020.0075-1 | 31,68   |
| 03.020.0075-B | 30,39   |
| 03.020.0080-1 | 4,93    |
| 03.020.0080-B | 4,73    |
| 03.020.0085-1 | 5,64    |
| 03.020.0085-B | 5,41    |
| 03.020.0090-1 | 8,32    |
| 03.020.0090-B | 7,98    |
| 03.020.0100-1 | 12,15   |
| 03.020.0100-B | 11,65   |
| 03.020.0200-0 | 3,98    |
| 03.020.0200-A | 3,78    |
| 03.020.9999-0 | 3356,00 |
| 03.020.9999-A | 3235,00 |
| 03.021.0005-1 | 2,51    |
| 03.021.0005-B | 2,42    |
| 03.021.9999-0 | 3271,00 |
| 03.021.9999-A | 3163,00 |
| 03.022.0010-0 | 3,35    |
| 03.022.0010-A | 3,18    |
| 03.022.9999-0 | 4112,00 |
| 03.022.9999-A | 3918,00 |
| 03.023.0010-1 | 116,34  |
| 03.023.0010-B | 113,15  |
| 03.023.9999-0 | 4845,00 |
| 03.023.9999-A | 4700,00 |
| 03.025.0005-0 | 5,86    |
| 03.025.0005-A | 5,70    |
| 03.025.0010-0 | 5,01    |
| 03.025.0010-A | 4,93    |
| 03.025.0015-1 | 1,82    |
| 03.025.0015-B | 1,79    |
| 03.025.0020-0 | 2,17    |
| 03.025.0020-A | 2,08    |
| 03.025.0025-0 | 4,67    |
| 03.025.0025-A | 4,54    |
| 03.025.0027-0 | 6,95    |
| 03.025.0027-A | 6,76    |
| 03.025.0030-0 | 8,03    |
| 03.025.0030-A | 7,89    |
| 03.025.0031-0 | 5,74    |
| 03.025.0031-A | 5,50    |
| 03.025.0033-0 | 1,42    |
| 03.025.0033-A | 1,35    |
| 03.025.0035-0 | 1,31    |
| 03.025.0035-A | 1,28    |
| 03.025.0036-0 | 1,26    |
| 03.025.0036-A | 1,23    |
| 03.025.0037-0 | 1,54    |
| 03.025.0037-A | 1,50    |

|               |         |
|---------------|---------|
| 03.025.0038-0 | 1,41    |
| 03.025.0038-A | 1,37    |
| 03.025.0039-0 | 2,82    |
| 03.025.0039-A | 2,79    |
| 03.025.0040-0 | 2,05    |
| 03.025.0040-A | 1,93    |
| 03.025.9999-0 | 3984,00 |
| 03.025.9999-A | 3868,00 |
| 03.026.0010-0 | 4,20    |
| 03.026.0010-A | 4,15    |
| 03.026.0015-0 | 4,47    |
| 03.026.0015-A | 4,38    |
| 03.026.0020-0 | 7,97    |
| 03.026.0020-A | 7,86    |
| 03.026.9999-0 | 4834,00 |
| 03.026.9999-A | 4756,00 |
| 03.030.0150-0 | 3,32    |
| 03.030.0150-A | 3,18    |
| 03.030.0155-0 | 2,96    |
| 03.030.0155-A | 2,87    |
| 03.030.0159-0 | 1,64    |
| 03.030.0159-A | 1,57    |
| 03.030.9999-0 | 3803,00 |
| 03.030.9999-A | 3659,00 |
| 03.036.0200-0 | 7,31    |
| 03.036.0200-A | 7,03    |
| 03.036.0205-0 | 10,44   |
| 03.036.0205-A | 10,03   |
| 03.036.0210-0 | 10,82   |
| 03.036.0210-A | 10,40   |
| 03.036.0215-0 | 15,08   |
| 03.036.0215-A | 14,49   |
| 03.036.9999-0 | 4004,00 |
| 03.036.9999-A | 3845,00 |
| 03.037.9999-0 | 5233,00 |
| 03.037.9999-A | 4889,00 |
| 03.038.9999-0 | 4557,00 |
| 03.038.9999-A | 4314,00 |
| 03.040.0001-0 | 4,57    |
| 03.040.0001-A | 4,52    |
| 03.040.0002-0 | 5,34    |
| 03.040.0002-A | 5,28    |
| 03.040.0003-0 | 6,10    |
| 03.040.0003-A | 6,04    |
| 03.040.0004-0 | 6,86    |
| 03.040.0004-A | 6,78    |
| 03.040.0005-0 | 7,64    |
| 03.040.0005-A | 7,56    |
| 03.040.0006-0 | 8,40    |
| 03.040.0006-A | 8,30    |

|               |       |
|---------------|-------|
| 03.040.0007-0 | 9,18  |
| 03.040.0007-A | 9,08  |
| 03.040.0008-0 | 9,89  |
| 03.040.0008-A | 9,78  |
| 03.040.0009-0 | 10,72 |
| 03.040.0009-A | 10,61 |
| 03.040.0010-0 | 11,50 |
| 03.040.0010-A | 11,37 |
| 03.040.0011-0 | 12,27 |
| 03.040.0011-A | 12,14 |
| 03.040.0012-0 | 13,02 |
| 03.040.0012-A | 12,88 |
| 03.040.0013-0 | 13,72 |
| 03.040.0013-A | 13,57 |
| 03.040.0014-0 | 14,50 |
| 03.040.0014-A | 14,34 |
| 03.040.0015-0 | 15,38 |
| 03.040.0015-A | 15,21 |
| 03.040.0016-0 | 16,16 |
| 03.040.0016-A | 15,98 |
| 03.040.0017-0 | 16,80 |
| 03.040.0017-A | 16,61 |
| 03.040.0018-0 | 17,49 |
| 03.040.0018-A | 17,29 |
| 03.040.0019-0 | 18,50 |
| 03.040.0019-A | 18,30 |
| 03.040.0020-0 | 19,05 |
| 03.040.0020-A | 18,84 |
| 03.040.0021-0 | 19,95 |
| 03.040.0021-A | 19,73 |
| 03.040.0022-0 | 20,59 |
| 03.040.0022-A | 20,36 |
| 03.040.0023-0 | 21,64 |
| 03.040.0023-A | 21,40 |
| 03.040.0024-0 | 8,49  |
| 03.040.0024-A | 8,41  |
| 03.040.0025-0 | 9,79  |
| 03.040.0025-A | 9,70  |
| 03.040.0026-0 | 11,15 |
| 03.040.0026-A | 11,05 |
| 03.040.0027-0 | 12,42 |
| 03.040.0027-A | 12,31 |
| 03.040.0028-0 | 13,81 |
| 03.040.0028-A | 13,69 |
| 03.040.0029-0 | 15,05 |
| 03.040.0029-A | 14,91 |
| 03.040.0030-0 | 16,38 |
| 03.040.0030-A | 16,23 |
| 03.040.0031-0 | 17,80 |
| 03.040.0031-A | 17,64 |

|               |         |
|---------------|---------|
| 03.040.0032-0 | 19,08   |
| 03.040.0032-A | 18,91   |
| 03.040.0033-0 | 20,35   |
| 03.040.0033-A | 20,16   |
| 03.040.0034-0 | 21,78   |
| 03.040.0034-A | 21,58   |
| 03.040.0035-0 | 23,14   |
| 03.040.0035-A | 22,93   |
| 03.040.0036-0 | 24,36   |
| 03.040.0036-A | 24,14   |
| 03.040.0037-0 | 25,71   |
| 03.040.0037-A | 25,48   |
| 03.040.0038-0 | 27,23   |
| 03.040.0038-A | 26,98   |
| 03.040.0039-0 | 28,48   |
| 03.040.0039-A | 28,23   |
| 03.040.0040-0 | 29,86   |
| 03.040.0040-A | 29,59   |
| 03.040.0041-0 | 30,86   |
| 03.040.0041-A | 30,58   |
| 03.040.0042-0 | 32,48   |
| 03.040.0042-A | 32,19   |
| 03.040.0043-0 | 33,66   |
| 03.040.0043-A | 33,36   |
| 03.040.0044-0 | 34,93   |
| 03.040.0044-A | 34,62   |
| 03.040.0045-0 | 36,30   |
| 03.040.0045-A | 35,98   |
| 03.040.0046-0 | 37,79   |
| 03.040.0046-A | 37,45   |
| 03.040.9999-0 | 4166,00 |
| 03.040.9999-A | 4120,00 |
| 03.045.9999-0 | 7141,00 |
| 03.045.9999-A | 6240,00 |
| 03.046.9999-0 | 4198,00 |
| 03.046.9999-A | 4084,00 |
| 03.047.9999-0 | 3674,00 |
| 03.047.9999-A | 3636,00 |
| 04.005.0003-0 | 0,50    |
| 04.005.0003-A | 0,49    |
| 04.005.0004-0 | 0,63    |
| 04.005.0004-A | 0,61    |
| 04.005.0005-0 | 0,72    |
| 04.005.0005-A | 0,70    |
| 04.005.0006-1 | 0,84    |
| 04.005.0006-B | 0,82    |
| 04.005.0007-0 | 1,01    |
| 04.005.0007-A | 0,98    |
| 04.005.0011-0 | 1,26    |
| 04.005.0011-A | 1,22    |

|               |      |
|---------------|------|
| 04.005.0012-1 | 1,69 |
| 04.005.0012-B | 1,64 |
| 04.005.0013-0 | 2,53 |
| 04.005.0013-A | 2,46 |
| 04.005.0014-0 | 5,06 |
| 04.005.0014-A | 4,92 |
| 04.005.0015-0 | 0,42 |
| 04.005.0015-A | 0,41 |
| 04.005.0016-0 | 0,54 |
| 04.005.0016-A | 0,53 |
| 04.005.0017-0 | 0,61 |
| 04.005.0017-A | 0,60 |
| 04.005.0018-0 | 0,72 |
| 04.005.0018-A | 0,70 |
| 04.005.0019-0 | 0,86 |
| 04.005.0019-A | 0,84 |
| 04.005.0020-0 | 1,06 |
| 04.005.0020-A | 1,04 |
| 04.005.0021-0 | 1,42 |
| 04.005.0021-A | 1,40 |
| 04.005.0022-0 | 2,14 |
| 04.005.0022-A | 2,10 |
| 04.005.0023-0 | 4,28 |
| 04.005.0023-A | 4,20 |
| 04.005.0100-0 | 0,67 |
| 04.005.0100-A | 0,63 |
| 04.005.0101-0 | 0,84 |
| 04.005.0101-A | 0,80 |
| 04.005.0102-0 | 0,96 |
| 04.005.0102-A | 0,91 |
| 04.005.0103-0 | 1,12 |
| 04.005.0103-A | 1,07 |
| 04.005.0104-0 | 1,35 |
| 04.005.0104-A | 1,29 |
| 04.005.0105-0 | 1,68 |
| 04.005.0105-A | 1,60 |
| 04.005.0106-0 | 2,25 |
| 04.005.0106-A | 2,14 |
| 04.005.0107-0 | 3,42 |
| 04.005.0107-A | 3,25 |
| 04.005.0108-0 | 6,78 |
| 04.005.0108-A | 6,45 |
| 04.005.0120-0 | 0,48 |
| 04.005.0120-A | 0,46 |
| 04.005.0121-0 | 0,60 |
| 04.005.0121-A | 0,59 |
| 04.005.0122-0 | 0,68 |
| 04.005.0122-A | 0,66 |
| 04.005.0123-1 | 0,80 |
| 04.005.0123-B | 0,77 |

|               |      |
|---------------|------|
| 04.005.0124-0 | 0,96 |
| 04.005.0124-A | 0,93 |
| 04.005.0125-0 | 1,20 |
| 04.005.0125-A | 1,17 |
| 04.005.0126-0 | 1,60 |
| 04.005.0126-A | 1,56 |
| 04.005.0127-0 | 2,40 |
| 04.005.0127-A | 2,34 |
| 04.005.0128-0 | 4,81 |
| 04.005.0128-A | 4,69 |
| 04.005.0140-0 | 0,41 |
| 04.005.0140-A | 0,40 |
| 04.005.0141-0 | 0,52 |
| 04.005.0141-A | 0,51 |
| 04.005.0142-0 | 0,60 |
| 04.005.0142-A | 0,59 |
| 04.005.0143-1 | 0,70 |
| 04.005.0143-B | 0,69 |
| 04.005.0144-0 | 0,84 |
| 04.005.0144-A | 0,82 |
| 04.005.0145-0 | 1,04 |
| 04.005.0145-A | 1,02 |
| 04.005.0146-0 | 1,39 |
| 04.005.0146-A | 1,36 |
| 04.005.0147-0 | 2,13 |
| 04.005.0147-A | 2,09 |
| 04.005.0148-0 | 4,19 |
| 04.005.0148-A | 4,10 |
| 04.005.0160-0 | 0,32 |
| 04.005.0160-A | 0,31 |
| 04.005.0161-0 | 0,38 |
| 04.005.0161-A | 0,38 |
| 04.005.0162-0 | 0,45 |
| 04.005.0162-A | 0,44 |
| 04.005.0163-0 | 0,52 |
| 04.005.0163-A | 0,51 |
| 04.005.0164-0 | 0,62 |
| 04.005.0164-A | 0,61 |
| 04.005.0165-0 | 0,78 |
| 04.005.0165-A | 0,77 |
| 04.005.0166-0 | 1,04 |
| 04.005.0166-A | 1,02 |
| 04.005.0167-0 | 1,57 |
| 04.005.0167-A | 1,54 |
| 04.005.0168-0 | 3,14 |
| 04.005.0168-A | 3,08 |
| 04.005.0170-0 | 0,27 |
| 04.005.0170-A | 0,26 |
| 04.005.0171-0 | 0,35 |
| 04.005.0171-A | 0,35 |

|               |         |
|---------------|---------|
| 04.005.0172-0 | 0,46    |
| 04.005.0172-A | 0,45    |
| 04.005.0180-0 | 6,74    |
| 04.005.0180-A | 6,21    |
| 04.005.0300-0 | 19,14   |
| 04.005.0300-A | 18,40   |
| 04.005.0350-1 | 1,17    |
| 04.005.0350-B | 1,16    |
| 04.005.0495-0 | 10,77   |
| 04.005.0495-A | 10,02   |
| 04.005.0501-0 | 11,32   |
| 04.005.0501-A | 10,53   |
| 04.005.0502-0 | 11,88   |
| 04.005.0502-A | 11,06   |
| 04.005.0503-0 | 12,48   |
| 04.005.0503-A | 11,61   |
| 04.005.0504-0 | 13,08   |
| 04.005.0504-A | 12,17   |
| 04.005.0505-0 | 13,75   |
| 04.005.0505-A | 12,79   |
| 04.005.0506-0 | 14,45   |
| 04.005.0506-A | 13,45   |
| 04.005.0507-0 | 15,16   |
| 04.005.0507-A | 14,11   |
| 04.005.0508-0 | 15,90   |
| 04.005.0508-A | 14,79   |
| 04.005.9999-0 | 3224,00 |
| 04.005.9999-A | 3008,00 |
| 04.006.0008-1 | 23,09   |
| 04.006.0008-B | 20,73   |
| 04.006.0009-0 | 17,07   |
| 04.006.0009-A | 15,18   |
| 04.006.0010-0 | 18,03   |
| 04.006.0010-A | 16,14   |
| 04.006.0012-0 | 31,98   |
| 04.006.0012-A | 28,66   |
| 04.006.0013-1 | 37,03   |
| 04.006.0013-B | 32,86   |
| 04.006.0014-1 | 66,55   |
| 04.006.0014-B | 59,03   |
| 04.006.0020-0 | 163,61  |
| 04.006.0020-A | 145,00  |
| 04.006.9999-0 | 4230,00 |
| 04.006.9999-A | 3789,00 |
| 04.007.0015-0 | 40,24   |
| 04.007.0015-A | 37,82   |
| 04.007.0016-0 | 44,47   |
| 04.007.0016-A | 41,79   |
| 04.007.0017-0 | 50,54   |
| 04.007.0017-A | 47,49   |



|               |         |
|---------------|---------|
| 04.007.0018-0 | 58,62   |
| 04.007.0018-A | 55,09   |
| 04.007.0019-0 | 66,71   |
| 04.007.0019-A | 62,69   |
| 04.007.0050-0 | 71,36   |
| 04.007.0050-A | 63,99   |
| 04.007.9999-0 | 4114,00 |
| 04.007.9999-A | 3831,00 |
| 04.008.0020-0 | 132,73  |
| 04.008.0020-A | 117,70  |
| 04.008.0021-0 | 136,23  |
| 04.008.0021-A | 120,15  |
| 04.008.9999-0 | 4883,00 |
| 04.008.9999-A | 4336,00 |
| 04.009.0022-0 | 51,39   |
| 04.009.0022-A | 46,04   |
| 04.009.0023-0 | 66,81   |
| 04.009.0023-A | 59,85   |
| 04.009.9999-0 | 4389,00 |
| 04.009.9999-A | 3944,00 |
| 04.010.0045-0 | 0,73    |
| 04.010.0045-A | 0,70    |
| 04.010.0046-0 | 0,67    |
| 04.010.0046-A | 0,65    |
| 04.010.0047-0 | 0,70    |
| 04.010.0047-A | 0,67    |
| 04.010.9999-0 | 2866,00 |
| 04.010.9999-A | 2752,00 |
| 04.011.0051-1 | 7,63    |
| 04.011.0051-B | 7,31    |
| 04.011.0052-1 | 5,37    |
| 04.011.0052-B | 5,17    |
| 04.011.0053-1 | 4,70    |
| 04.011.0053-B | 4,54    |
| 04.011.0054-1 | 4,34    |
| 04.011.0054-B | 4,20    |
| 04.011.0055-1 | 4,19    |
| 04.011.0055-B | 4,05    |
| 04.011.0056-1 | 2,84    |
| 04.011.0056-B | 2,74    |
| 04.011.0057-1 | 3,19    |
| 04.011.0057-B | 3,12    |
| 04.011.0058-1 | 2,60    |
| 04.011.0058-B | 2,54    |
| 04.011.9999-0 | 3642,00 |
| 04.011.9999-A | 3521,00 |
| 04.012.0071-1 | 6,31    |
| 04.012.0071-B | 6,06    |
| 04.012.0072-1 | 4,25    |
| 04.012.0072-B | 4,11    |

|               |         |
|---------------|---------|
| 04.012.0073-1 | 3,58    |
| 04.012.0073-B | 3,47    |
| 04.012.0074-1 | 3,22    |
| 04.012.0074-B | 3,13    |
| 04.012.0075-1 | 3,06    |
| 04.012.0075-B | 2,99    |
| 04.012.0076-1 | 1,94    |
| 04.012.0076-B | 1,89    |
| 04.012.0077-1 | 2,39    |
| 04.012.0077-B | 2,36    |
| 04.012.0078-1 | 1,91    |
| 04.012.0078-B | 1,88    |
| 04.012.9999-0 | 3885,00 |
| 04.012.9999-A | 3778,00 |
| 04.013.0015-0 | 53,86   |
| 04.013.0015-A | 49,49   |
| 04.013.9999-0 | 3136,00 |
| 04.013.9999-A | 2863,00 |
| 04.014.0091-1 | 36,17   |
| 04.014.0091-B | 31,80   |
| 04.014.0095-0 | 223,00  |
| 04.014.0095-A | 223,00  |
| 04.014.0100-0 | 810,00  |
| 04.014.0100-A | 810,00  |
| 04.014.0112-0 | 11,77   |
| 04.014.0112-A | 11,77   |
| 04.014.0116-0 | 17,66   |
| 04.014.0116-A | 17,66   |
| 04.014.0118-0 | 17,66   |
| 04.014.0118-A | 17,66   |
| 04.014.9999-0 | 4765,00 |
| 04.014.9999-A | 4544,00 |
| 04.015.0100-0 | 0,86    |
| 04.015.0100-A | 0,86    |
| 04.015.0101-0 | 0,65    |
| 04.015.0101-A | 0,65    |
| 04.015.0105-0 | 0,96    |
| 04.015.0105-A | 0,96    |
| 04.015.0106-0 | 0,70    |
| 04.015.0106-A | 0,70    |
| 04.015.0110-0 | 1,07    |
| 04.015.0110-A | 1,07    |
| 04.015.0111-0 | 0,75    |
| 04.015.0111-A | 0,75    |
| 04.015.9999-0 | 3356,00 |
| 04.015.9999-A | 3356,00 |
| 04.018.0010-0 | 0,31    |
| 04.018.0010-A | 0,29    |
| 04.018.0012-0 | 28,62   |
| 04.018.0012-A | 27,07   |

|               |          |
|---------------|----------|
| 04.018.0015-0 | 0,69     |
| 04.018.0015-A | 0,66     |
| 04.018.0020-1 | 0,46     |
| 04.018.0020-B | 0,44     |
| 04.018.0025-0 | 0,28     |
| 04.018.0025-A | 0,26     |
| 04.018.0030-0 | 0,47     |
| 04.018.0030-A | 0,45     |
| 04.018.9999-0 | 2547,00  |
| 04.018.9999-A | 2423,00  |
| 04.020.0122-0 | 0,09     |
| 04.020.0122-A | 0,08     |
| 04.020.0126-0 | 0,45     |
| 04.020.0126-A | 0,43     |
| 04.020.0131-0 | 0,56     |
| 04.020.0131-A | 0,54     |
| 04.020.0136-0 | 2,37     |
| 04.020.0136-A | 2,31     |
| 04.020.9999-0 | 4670,00  |
| 04.020.9999-A | 4529,00  |
| 04.021.0010-0 | 0,52     |
| 04.021.0010-A | 0,47     |
| 04.021.0015-0 | 10,14    |
| 04.021.0015-A | 9,05     |
| 04.021.0020-0 | 7,71     |
| 04.021.0020-A | 6,87     |
| 04.021.0025-0 | 105,01   |
| 04.021.0025-A | 94,99    |
| 04.021.9999-0 | 4187,00  |
| 04.021.9999-A | 3778,00  |
| 04.025.0200-0 | 11026,18 |
| 04.025.0200-A | 10286,25 |
| 04.025.0205-0 | 15478,11 |
| 04.025.0205-A | 14354,37 |
| 04.025.0210-0 | 19879,36 |
| 04.025.0210-A | 18378,36 |
| 04.025.0215-0 | 25097,58 |
| 04.025.0215-A | 22990,33 |
| 04.025.9999-0 | 4588,00  |
| 04.025.9999-A | 4238,00  |
| 05.001.0001-0 | 192,03   |
| 05.001.0001-A | 166,42   |
| 05.001.0002-1 | 265,89   |
| 05.001.0002-B | 230,43   |
| 05.001.0005-0 | 111,52   |
| 05.001.0005-A | 96,65    |
| 05.001.0006-0 | 56,23    |
| 05.001.0006-A | 48,73    |
| 05.001.0007-0 | 7,02     |
| 05.001.0007-A | 6,09     |

|               |        |
|---------------|--------|
| 05.001.0008-0 | 21,08  |
| 05.001.0008-A | 18,27  |
| 05.001.0009-0 | 16,87  |
| 05.001.0009-A | 14,62  |
| 05.001.0010-0 | 13,19  |
| 05.001.0010-A | 11,43  |
| 05.001.0011-0 | 9,36   |
| 05.001.0011-A | 8,11   |
| 05.001.0012-0 | 37,96  |
| 05.001.0012-A | 32,89  |
| 05.001.0013-0 | 19,12  |
| 05.001.0013-A | 16,57  |
| 05.001.0014-0 | 7,02   |
| 05.001.0014-A | 6,09   |
| 05.001.0015-0 | 13,72  |
| 05.001.0015-A | 11,89  |
| 05.001.0016-0 | 19,12  |
| 05.001.0016-A | 16,57  |
| 05.001.0017-0 | 18,27  |
| 05.001.0017-A | 15,84  |
| 05.001.0018-0 | 9,84   |
| 05.001.0018-A | 8,52   |
| 05.001.0019-0 | 52,02  |
| 05.001.0019-A | 45,08  |
| 05.001.0020-0 | 8,58   |
| 05.001.0020-A | 7,43   |
| 05.001.0021-0 | 21,08  |
| 05.001.0021-A | 18,27  |
| 05.001.0022-0 | 21,08  |
| 05.001.0022-A | 18,27  |
| 05.001.0023-0 | 72,01  |
| 05.001.0023-A | 62,41  |
| 05.001.0024-0 | 88,01  |
| 05.001.0024-A | 76,27  |
| 05.001.0025-0 | 139,97 |
| 05.001.0025-A | 121,30 |
| 05.001.0027-0 | 326,89 |
| 05.001.0027-A | 283,27 |
| 05.001.0031-0 | 21,08  |
| 05.001.0031-A | 18,27  |
| 05.001.0033-0 | 266,30 |
| 05.001.0033-A | 230,77 |
| 05.001.0035-0 | 6,18   |
| 05.001.0035-A | 5,36   |
| 05.001.0039-0 | 11,24  |
| 05.001.0039-A | 9,74   |
| 05.001.0040-0 | 6,69   |
| 05.001.0040-A | 5,80   |
| 05.001.0041-0 | 12,22  |
| 05.001.0041-A | 10,59  |

|               |         |
|---------------|---------|
| 05.001.0042-0 | 8,57    |
| 05.001.0042-A | 7,43    |
| 05.001.0043-0 | 14,74   |
| 05.001.0043-A | 12,77   |
| 05.001.0044-0 | 11,41   |
| 05.001.0044-A | 9,89    |
| 05.001.0045-0 | 10,13   |
| 05.001.0045-A | 8,77    |
| 05.001.0046-0 | 7,09    |
| 05.001.0046-A | 6,15    |
| 05.001.0047-0 | 10,95   |
| 05.001.0047-A | 9,49    |
| 05.001.0048-0 | 9,22    |
| 05.001.0048-A | 7,99    |
| 05.001.0049-0 | 25,12   |
| 05.001.0049-A | 21,76   |
| 05.001.0050-0 | 28,53   |
| 05.001.0050-A | 24,72   |
| 05.001.0051-0 | 57,06   |
| 05.001.0051-A | 49,45   |
| 05.001.0052-0 | 26,15   |
| 05.001.0052-A | 22,66   |
| 05.001.0055-0 | 9,84    |
| 05.001.0055-A | 8,52    |
| 05.001.0056-0 | 2768,74 |
| 05.001.0056-A | 2399,23 |
| 05.001.0057-0 | 83,06   |
| 05.001.0057-A | 71,98   |
| 05.001.0058-0 | 138,67  |
| 05.001.0058-A | 120,16  |
| 05.001.0059-0 | 14,76   |
| 05.001.0059-A | 12,79   |
| 05.001.0060-0 | 7,73    |
| 05.001.0060-A | 6,70    |
| 05.001.0061-0 | 16,87   |
| 05.001.0061-A | 14,62   |
| 05.001.0062-0 | 4,92    |
| 05.001.0062-A | 4,26    |
| 05.001.0063-0 | 17,57   |
| 05.001.0063-A | 15,23   |
| 05.001.0064-0 | 29,52   |
| 05.001.0064-A | 25,58   |
| 05.001.0065-0 | 6,32    |
| 05.001.0065-A | 5,48    |
| 05.001.0066-0 | 18,98   |
| 05.001.0066-A | 16,44   |
| 05.001.0067-0 | 14,05   |
| 05.001.0067-A | 12,18   |
| 05.001.0068-0 | 28,11   |
| 05.001.0068-A | 24,36   |

|               |       |
|---------------|-------|
| 05.001.0069-0 | 12,65 |
| 05.001.0069-A | 10,96 |
| 05.001.0070-0 | 4,92  |
| 05.001.0070-A | 4,26  |
| 05.001.0071-0 | 48,59 |
| 05.001.0071-A | 42,10 |
| 05.001.0072-0 | 2,81  |
| 05.001.0072-A | 2,43  |
| 05.001.0073-0 | 4,92  |
| 05.001.0073-A | 4,26  |
| 05.001.0074-0 | 4,21  |
| 05.001.0074-A | 3,65  |
| 05.001.0075-0 | 9,84  |
| 05.001.0075-A | 8,52  |
| 05.001.0076-0 | 7,02  |
| 05.001.0076-A | 6,09  |
| 05.001.0077-0 | 47,55 |
| 05.001.0077-A | 41,21 |
| 05.001.0078-0 | 1,75  |
| 05.001.0078-A | 1,52  |
| 05.001.0079-0 | 5,27  |
| 05.001.0079-A | 4,56  |
| 05.001.0080-0 | 11,24 |
| 05.001.0080-A | 9,74  |
| 05.001.0081-0 | 0,98  |
| 05.001.0081-A | 0,85  |
| 05.001.0082-0 | 9,84  |
| 05.001.0082-A | 8,52  |
| 05.001.0083-0 | 7,02  |
| 05.001.0083-A | 6,09  |
| 05.001.0084-0 | 7,73  |
| 05.001.0084-A | 6,70  |
| 05.001.0085-0 | 32,33 |
| 05.001.0085-A | 28,02 |
| 05.001.0086-0 | 21,08 |
| 05.001.0086-A | 18,27 |
| 05.001.0087-0 | 2,81  |
| 05.001.0087-A | 2,43  |
| 05.001.0088-0 | 7,73  |
| 05.001.0088-A | 6,70  |
| 05.001.0089-0 | 7,73  |
| 05.001.0089-A | 6,70  |
| 05.001.0090-0 | 6,32  |
| 05.001.0090-A | 5,48  |
| 05.001.0095-0 | 1,40  |
| 05.001.0095-A | 1,21  |
| 05.001.0100-0 | 29,60 |
| 05.001.0100-A | 25,65 |
| 05.001.0105-0 | 30,58 |
| 05.001.0105-A | 26,49 |

|               |        |
|---------------|--------|
| 05.001.0106-0 | 33,22  |
| 05.001.0106-A | 28,78  |
| 05.001.0123-0 | 17,71  |
| 05.001.0123-A | 15,35  |
| 05.001.0124-0 | 0,23   |
| 05.001.0124-A | 0,20   |
| 05.001.0125-0 | 35,84  |
| 05.001.0125-A | 31,05  |
| 05.001.0126-0 | 72,01  |
| 05.001.0126-A | 62,40  |
| 05.001.0127-0 | 175,85 |
| 05.001.0127-A | 152,38 |
| 05.001.0128-0 | 81,88  |
| 05.001.0128-A | 71,31  |
| 05.001.0130-0 | 12,86  |
| 05.001.0130-A | 11,14  |
| 05.001.0131-0 | 10,04  |
| 05.001.0131-A | 8,70   |
| 05.001.0132-0 | 2,10   |
| 05.001.0132-A | 1,82   |
| 05.001.0133-0 | 24,47  |
| 05.001.0133-A | 21,21  |
| 05.001.0134-0 | 19,89  |
| 05.001.0134-A | 17,23  |
| 05.001.0135-0 | 21,08  |
| 05.001.0135-A | 18,27  |
| 05.001.0136-0 | 9,13   |
| 05.001.0136-A | 7,92   |
| 05.001.0137-0 | 12,65  |
| 05.001.0137-A | 10,96  |
| 05.001.0138-0 | 4,85   |
| 05.001.0138-A | 4,21   |
| 05.001.0141-0 | 18,27  |
| 05.001.0141-A | 15,84  |
| 05.001.0142-0 | 15,46  |
| 05.001.0142-A | 13,40  |
| 05.001.0143-0 | 7,02   |
| 05.001.0143-A | 6,09   |
| 05.001.0144-0 | 4,85   |
| 05.001.0144-A | 4,21   |
| 05.001.0145-0 | 16,74  |
| 05.001.0145-A | 14,51  |
| 05.001.0146-0 | 33,49  |
| 05.001.0146-A | 29,02  |
| 05.001.0147-0 | 14,05  |
| 05.001.0147-A | 12,18  |
| 05.001.0148-0 | 4,63   |
| 05.001.0148-A | 4,02   |
| 05.001.0149-0 | 5,62   |
| 05.001.0149-A | 4,87   |

|               |        |
|---------------|--------|
| 05.001.0155-0 | 285,33 |
| 05.001.0155-A | 247,26 |
| 05.001.0158-0 | 140,59 |
| 05.001.0158-A | 121,84 |
| 05.001.0160-0 | 1,86   |
| 05.001.0160-A | 1,62   |
| 05.001.0162-0 | 56,23  |
| 05.001.0162-A | 48,73  |
| 05.001.0163-0 | 52,45  |
| 05.001.0163-A | 45,45  |
| 05.001.0164-0 | 28,47  |
| 05.001.0164-A | 24,67  |
| 05.001.0168-0 | 5,06   |
| 05.001.0168-A | 4,38   |
| 05.001.0169-0 | 82,32  |
| 05.001.0169-A | 73,23  |
| 05.001.0170-0 | 16,16  |
| 05.001.0170-A | 14,01  |
| 05.001.0171-0 | 19,68  |
| 05.001.0171-A | 17,05  |
| 05.001.0172-0 | 23,19  |
| 05.001.0172-A | 20,10  |
| 05.001.0173-0 | 33,03  |
| 05.001.0173-A | 28,63  |
| 05.001.0177-0 | 40,77  |
| 05.001.0177-A | 35,33  |
| 05.001.0178-0 | 52,02  |
| 05.001.0178-A | 45,08  |
| 05.001.0179-0 | 68,18  |
| 05.001.0179-A | 59,09  |
| 05.001.0182-0 | 0,77   |
| 05.001.0182-A | 0,67   |
| 05.001.0183-0 | 0,56   |
| 05.001.0183-A | 0,48   |
| 05.001.0185-0 | 1,26   |
| 05.001.0185-A | 1,09   |
| 05.001.0186-0 | 0,84   |
| 05.001.0186-A | 0,73   |
| 05.001.0187-0 | 19,40  |
| 05.001.0187-A | 16,81  |
| 05.001.0188-0 | 0,21   |
| 05.001.0188-A | 0,18   |
| 05.001.0189-0 | 0,14   |
| 05.001.0189-A | 0,12   |
| 05.001.0195-0 | 21,08  |
| 05.001.0195-A | 18,27  |
| 05.001.0196-0 | 16,16  |
| 05.001.0196-A | 14,01  |
| 05.001.0205-0 | 0,94   |
| 05.001.0205-A | 0,81   |



|               |        |
|---------------|--------|
| 05.001.0206-0 | 0,70   |
| 05.001.0206-A | 0,60   |
| 05.001.0250-0 | 28,11  |
| 05.001.0250-A | 24,36  |
| 05.001.0300-0 | 103,03 |
| 05.001.0300-A | 95,78  |
| 05.001.0301-0 | 86,25  |
| 05.001.0301-A | 79,95  |
| 05.001.0305-0 | 84,35  |
| 05.001.0305-A | 73,10  |
| 05.001.0310-0 | 34,49  |
| 05.001.0310-A | 29,89  |
| 05.001.0315-0 | 55,58  |
| 05.001.0315-A | 48,17  |
| 05.001.0320-0 | 140,59 |
| 05.001.0320-A | 121,84 |
| 05.001.0325-0 | 2,10   |
| 05.001.0325-A | 1,82   |
| 05.001.0350-0 | 9,93   |
| 05.001.0350-A | 8,61   |
| 05.001.0360-0 | 4,91   |
| 05.001.0360-A | 4,25   |
| 05.001.0365-0 | 6,55   |
| 05.001.0365-A | 5,67   |
| 05.001.0366-0 | 4,58   |
| 05.001.0366-A | 3,97   |
| 05.001.0370-0 | 9,17   |
| 05.001.0370-A | 7,94   |
| 05.001.0375-0 | 2,75   |
| 05.001.0375-A | 2,38   |
| 05.001.0380-0 | 4,09   |
| 05.001.0380-A | 3,54   |
| 05.001.0385-0 | 5,73   |
| 05.001.0385-A | 4,96   |
| 05.001.0386-0 | 4,91   |
| 05.001.0386-A | 4,25   |
| 05.001.0387-0 | 4,91   |
| 05.001.0387-A | 4,25   |
| 05.001.0388-0 | 11,13  |
| 05.001.0388-A | 9,65   |
| 05.001.0389-0 | 9,82   |
| 05.001.0389-A | 8,51   |
| 05.001.0391-0 | 9,17   |
| 05.001.0391-A | 7,94   |
| 05.001.0392-0 | 6,55   |
| 05.001.0392-A | 5,67   |
| 05.001.0393-0 | 4,58   |
| 05.001.0393-A | 3,97   |
| 05.001.0400-0 | 1,54   |
| 05.001.0400-A | 1,34   |

|               |        |
|---------------|--------|
| 05.001.0402-0 | 20,38  |
| 05.001.0402-A | 17,66  |
| 05.001.0405-0 | 56,23  |
| 05.001.0405-A | 48,73  |
| 05.001.0410-0 | 5,73   |
| 05.001.0410-A | 4,96   |
| 05.001.0415-0 | 6,22   |
| 05.001.0415-A | 5,39   |
| 05.001.0450-0 | 258,78 |
| 05.001.0450-A | 224,75 |
| 05.001.0455-0 | 388,16 |
| 05.001.0455-A | 337,12 |
| 05.001.0460-0 | 563,98 |
| 05.001.0460-A | 489,82 |
| 05.001.0465-0 | 776,33 |
| 05.001.0465-A | 674,24 |
| 05.001.0600-0 | 19,43  |
| 05.001.0600-A | 16,84  |
| 05.001.0601-0 | 48,22  |
| 05.001.0601-A | 41,78  |
| 05.001.0602-0 | 241,11 |
| 05.001.0602-A | 208,91 |
| 05.001.0603-0 | 80,37  |
| 05.001.0603-A | 69,63  |
| 05.001.0605-0 | 80,37  |
| 05.001.0605-A | 69,63  |
| 05.001.0606-0 | 160,74 |
| 05.001.0606-A | 139,27 |
| 05.001.0607-0 | 10,51  |
| 05.001.0607-A | 9,43   |
| 05.001.0608-0 | 10,90  |
| 05.001.0608-A | 9,78   |
| 05.001.0609-0 | 11,55  |
| 05.001.0609-A | 10,34  |
| 05.001.0612-0 | 14,41  |
| 05.001.0612-A | 12,89  |
| 05.001.0613-0 | 31,82  |
| 05.001.0613-A | 28,78  |
| 05.001.0615-0 | 28,11  |
| 05.001.0615-A | 24,36  |
| 05.001.0616-0 | 63,26  |
| 05.001.0616-A | 54,83  |
| 05.001.0618-0 | 1,12   |
| 05.001.0618-A | 1,08   |
| 05.001.0620-0 | 9,71   |
| 05.001.0620-A | 8,42   |
| 05.001.0621-0 | 19,43  |
| 05.001.0621-A | 16,84  |
| 05.001.0622-0 | 38,87  |
| 05.001.0622-A | 33,68  |

|               |         |
|---------------|---------|
| 05.001.0623-0 | 87,46   |
| 05.001.0623-A | 75,78   |
| 05.001.0680-0 | 6,80    |
| 05.001.0680-A | 5,89    |
| 05.001.0690-0 | 11,66   |
| 05.001.0690-A | 10,10   |
| 05.001.0700-0 | 18,98   |
| 05.001.0700-A | 16,44   |
| 05.001.0750-0 | 21,08   |
| 05.001.0750-A | 18,27   |
| 05.001.0755-0 | 5,98    |
| 05.001.0755-A | 5,27    |
| 05.001.0758-0 | 1,99    |
| 05.001.0758-A | 1,73    |
| 05.001.0800-0 | 47,17   |
| 05.001.0800-A | 40,87   |
| 05.001.0802-0 | 48,35   |
| 05.001.0802-A | 41,89   |
| 05.001.0805-0 | 55,43   |
| 05.001.0805-A | 48,02   |
| 05.001.0810-0 | 57,78   |
| 05.001.0810-A | 50,07   |
| 05.001.0815-0 | 71,94   |
| 05.001.0815-A | 62,33   |
| 05.001.0820-0 | 30,16   |
| 05.001.0820-A | 27,40   |
| 05.001.0825-0 | 30,58   |
| 05.001.0825-A | 27,83   |
| 05.001.0840-0 | 25,19   |
| 05.001.0840-A | 22,43   |
| 05.001.0845-0 | 32,87   |
| 05.001.0845-A | 29,34   |
| 05.001.0850-0 | 9,31    |
| 05.001.0850-A | 8,61    |
| 05.001.0876-0 | 17,55   |
| 05.001.0876-A | 15,21   |
| 05.001.0900-0 | 0,74    |
| 05.001.0900-A | 0,64    |
| 05.001.0950-0 | 10,49   |
| 05.001.0950-A | 9,09    |
| 05.001.0955-0 | 16,79   |
| 05.001.0955-A | 14,55   |
| 05.001.0960-0 | 21,00   |
| 05.001.0960-A | 18,20   |
| 05.001.9999-0 | 7380,00 |
| 05.001.9999-A | 6411,00 |
| 05.002.0001-0 | 115,95  |
| 05.002.0001-A | 105,54  |
| 05.002.0002-0 | 197,13  |
| 05.002.0002-A | 179,43  |

|               |        |
|---------------|--------|
| 05.002.0003-1 | 266,47 |
| 05.002.0003-B | 242,76 |
| 05.002.0004-0 | 453,00 |
| 05.002.0004-A | 412,69 |
| 05.002.0005-1 | 16,88  |
| 05.002.0005-B | 15,39  |
| 05.002.0006-1 | 25,06  |
| 05.002.0006-B | 22,83  |
| 05.002.0007-0 | 19,83  |
| 05.002.0007-A | 18,09  |
| 05.002.0008-0 | 29,44  |
| 05.002.0008-A | 26,83  |
| 05.002.0009-1 | 18,07  |
| 05.002.0009-B | 16,44  |
| 05.002.0010-1 | 22,61  |
| 05.002.0010-B | 20,58  |
| 05.002.0011-0 | 31,62  |
| 05.002.0011-A | 28,78  |
| 05.002.0012-0 | 39,57  |
| 05.002.0012-A | 36,02  |
| 05.002.0013-0 | 609,89 |
| 05.002.0013-A | 554,56 |
| 05.002.0014-0 | 8,37   |
| 05.002.0014-A | 7,63   |
| 05.002.0015-0 | 87,47  |
| 05.002.0015-A | 79,62  |
| 05.002.0016-0 | 77,30  |
| 05.002.0016-A | 70,36  |
| 05.002.0030-0 | 28,29  |
| 05.002.0030-A | 27,64  |
| 05.002.0031-0 | 28,18  |
| 05.002.0031-A | 25,37  |
| 05.002.0050-0 | 11,37  |
| 05.002.0050-A | 10,37  |
| 05.002.0055-0 | 43,53  |
| 05.002.0055-A | 38,65  |
| 05.002.0060-0 | 45,41  |
| 05.002.0060-A | 41,20  |
| 05.002.0061-0 | 274,18 |
| 05.002.0061-A | 250,18 |
| 05.002.0062-0 | 35,02  |
| 05.002.0062-A | 33,03  |
| 05.002.0063-0 | 31,14  |
| 05.002.0063-A | 29,95  |
| 05.002.0065-0 | 1,81   |
| 05.002.0065-A | 1,61   |
| 05.002.0070-0 | 348,80 |
| 05.002.0070-A | 334,54 |
| 05.002.0075-0 | 359,56 |
| 05.002.0075-A | 338,74 |

|               |         |
|---------------|---------|
| 05.002.0081-0 | 38,35   |
| 05.002.0081-A | 35,35   |
| 05.002.0082-0 | 42,64   |
| 05.002.0082-A | 39,10   |
| 05.002.0083-0 | 43,30   |
| 05.002.0083-A | 39,70   |
| 05.002.0084-0 | 47,49   |
| 05.002.0084-A | 43,34   |
| 05.002.0085-0 | 49,98   |
| 05.002.0085-A | 45,53   |
| 05.002.0086-0 | 51,23   |
| 05.002.0086-A | 46,70   |
| 05.002.0087-0 | 55,93   |
| 05.002.0087-A | 50,78   |
| 05.002.0088-0 | 60,32   |
| 05.002.0088-A | 54,74   |
| 05.002.0089-0 | 68,63   |
| 05.002.0089-A | 62,18   |
| 05.002.0090-0 | 74,62   |
| 05.002.0090-A | 67,60   |
| 05.002.0091-0 | 82,52   |
| 05.002.0091-A | 74,63   |
| 05.002.0092-0 | 111,18  |
| 05.002.0092-A | 102,03  |
| 05.002.0093-0 | 158,64  |
| 05.002.0093-A | 146,26  |
| 05.002.0100-0 | 191,45  |
| 05.002.0100-A | 173,76  |
| 05.002.0101-0 | 196,32  |
| 05.002.0101-A | 178,63  |
| 05.002.0102-0 | 294,95  |
| 05.002.0102-A | 266,60  |
| 05.002.0105-0 | 325,50  |
| 05.002.0105-A | 303,46  |
| 05.002.0106-0 | 342,96  |
| 05.002.0106-A | 319,24  |
| 05.002.9999-0 | 4676,00 |
| 05.002.9999-A | 4270,00 |
| 05.003.0010-1 | 63,26   |
| 05.003.0010-B | 54,83   |
| 05.003.0011-0 | 109,47  |
| 05.003.0011-A | 97,90   |
| 05.003.0015-1 | 46,20   |
| 05.003.0015-B | 43,07   |
| 05.003.0016-1 | 66,22   |
| 05.003.0016-B | 62,00   |
| 05.003.0017-1 | 86,15   |
| 05.003.0017-B | 80,92   |
| 05.003.0020-0 | 130,56  |
| 05.003.0020-A | 116,17  |

|               |        |
|---------------|--------|
| 05.003.0021-0 | 150,58 |
| 05.003.0021-A | 135,11 |
| 05.003.0022-0 | 170,50 |
| 05.003.0022-A | 154,03 |
| 05.003.0040-1 | 90,17  |
| 05.003.0040-B | 80,45  |
| 05.003.0041-0 | 121,47 |
| 05.003.0041-A | 110,23 |
| 05.003.0042-0 | 136,38 |
| 05.003.0042-A | 123,52 |
| 05.003.0043-0 | 158,77 |
| 05.003.0043-A | 143,46 |
| 05.003.0044-0 | 182,03 |
| 05.003.0044-A | 164,29 |
| 05.003.0045-0 | 196,55 |
| 05.003.0045-A | 177,20 |
| 05.003.0046-0 | 239,27 |
| 05.003.0046-A | 215,31 |
| 05.003.0047-0 | 271,73 |
| 05.003.0047-A | 244,27 |
| 05.003.0048-0 | 316,72 |
| 05.003.0048-A | 284,40 |
| 05.003.0049-0 | 384,30 |
| 05.003.0049-A | 344,66 |
| 05.003.0050-0 | 112,56 |
| 05.003.0050-A | 102,12 |
| 05.003.0051-0 | 141,49 |
| 05.003.0051-A | 129,17 |
| 05.003.0052-0 | 156,40 |
| 05.003.0052-A | 142,45 |
| 05.003.0053-0 | 178,79 |
| 05.003.0053-A | 162,39 |
| 05.003.0054-0 | 202,05 |
| 05.003.0054-A | 183,23 |
| 05.003.0055-0 | 216,57 |
| 05.003.0055-A | 196,14 |
| 05.003.0056-0 | 259,29 |
| 05.003.0056-A | 234,25 |
| 05.003.0057-0 | 291,75 |
| 05.003.0057-A | 263,21 |
| 05.003.0058-0 | 336,74 |
| 05.003.0058-A | 303,34 |
| 05.003.0059-0 | 404,32 |
| 05.003.0059-A | 363,60 |
| 05.003.0060-0 | 132,59 |
| 05.003.0060-A | 121,06 |
| 05.003.0061-0 | 161,24 |
| 05.003.0061-A | 147,91 |
| 05.003.0062-0 | 176,32 |
| 05.003.0062-A | 161,37 |

|               |        |
|---------------|--------|
| 05.003.0063-0 | 198,72 |
| 05.003.0063-A | 181,31 |
| 05.003.0064-0 | 221,98 |
| 05.003.0064-A | 202,15 |
| 05.003.0065-0 | 236,49 |
| 05.003.0065-A | 215,05 |
| 05.003.0066-0 | 279,21 |
| 05.003.0066-A | 253,17 |
| 05.003.0067-0 | 311,67 |
| 05.003.0067-A | 282,13 |
| 05.003.0068-0 | 356,66 |
| 05.003.0068-A | 322,26 |
| 05.003.0069-0 | 424,24 |
| 05.003.0069-A | 382,52 |
| 05.003.0070-0 | 152,51 |
| 05.003.0070-A | 139,98 |
| 05.003.0080-0 | 433,09 |
| 05.003.0080-A | 388,25 |
| 05.003.0081-0 | 453,11 |
| 05.003.0081-A | 407,19 |
| 05.003.0082-0 | 473,03 |
| 05.003.0082-A | 426,11 |
| 05.003.0090-0 | 510,16 |
| 05.003.0090-A | 445,17 |
| 05.003.0091-0 | 530,19 |
| 05.003.0091-A | 464,11 |
| 05.003.0092-0 | 550,11 |
| 05.003.0092-A | 483,03 |
| 05.003.0150-0 | 82,44  |
| 05.003.0150-A | 72,71  |
| 05.003.0151-0 | 114,98 |
| 05.003.0151-A | 103,74 |
| 05.003.0152-0 | 128,64 |
| 05.003.0152-A | 115,78 |
| 05.003.0154-0 | 149,09 |
| 05.003.0154-A | 133,78 |
| 05.003.0155-0 | 170,38 |
| 05.003.0155-A | 152,65 |
| 05.003.0156-0 | 183,68 |
| 05.003.0156-A | 164,33 |
| 05.003.0157-0 | 222,78 |
| 05.003.0157-A | 198,83 |
| 05.003.0158-0 | 252,46 |
| 05.003.0158-A | 225,01 |
| 05.003.0159-0 | 293,54 |
| 05.003.0159-A | 261,22 |
| 05.003.0161-0 | 355,36 |
| 05.003.0161-A | 315,72 |
| 05.003.0162-0 | 107,41 |
| 05.003.0162-A | 96,96  |

|               |         |
|---------------|---------|
| 05.003.0163-0 | 135,00  |
| 05.003.0163-A | 122,68  |
| 05.003.0164-0 | 148,66  |
| 05.003.0164-A | 134,72  |
| 05.003.0165-0 | 169,12  |
| 05.003.0165-A | 152,72  |
| 05.003.0166-0 | 190,41  |
| 05.003.0166-A | 171,58  |
| 05.003.0167-0 | 203,71  |
| 05.003.0167-A | 183,27  |
| 05.003.0168-0 | 242,81  |
| 05.003.0168-A | 217,77  |
| 05.003.0169-0 | 272,49  |
| 05.003.0169-A | 243,95  |
| 05.003.0170-0 | 313,56  |
| 05.003.0170-A | 280,16  |
| 05.003.0171-0 | 375,38  |
| 05.003.0171-A | 334,66  |
| 05.003.0172-0 | 127,43  |
| 05.003.0172-A | 115,90  |
| 05.003.0173-0 | 154,93  |
| 05.003.0173-A | 141,60  |
| 05.003.0174-0 | 168,59  |
| 05.003.0174-A | 153,64  |
| 05.003.0175-0 | 189,04  |
| 05.003.0175-A | 171,64  |
| 05.003.0176-0 | 210,33  |
| 05.003.0176-A | 190,50  |
| 05.003.0177-0 | 223,63  |
| 05.003.0177-A | 202,19  |
| 05.003.0178-0 | 262,73  |
| 05.003.0178-A | 236,69  |
| 05.003.0180-0 | 292,41  |
| 05.003.0180-A | 262,86  |
| 05.003.0181-0 | 333,49  |
| 05.003.0181-A | 299,08  |
| 05.003.0182-0 | 395,30  |
| 05.003.0182-A | 353,58  |
| 05.003.0183-0 | 147,35  |
| 05.003.0183-A | 134,82  |
| 05.003.0195-0 | 399,92  |
| 05.003.0195-A | 355,08  |
| 05.003.9999-0 | 4936,00 |
| 05.003.9999-A | 4453,00 |
| 05.004.0010-0 | 3,52    |
| 05.004.0010-A | 3,28    |
| 05.004.0025-0 | 31,39   |
| 05.004.0025-A | 27,20   |
| 05.004.0026-0 | 87,90   |
| 05.004.0026-A | 76,18   |



|               |         |
|---------------|---------|
| 05.004.0027-0 | 48,97   |
| 05.004.0027-A | 42,44   |
| 05.004.0028-0 | 25,11   |
| 05.004.0028-A | 21,76   |
| 05.004.0030-0 | 9,41    |
| 05.004.0030-A | 8,85    |
| 05.004.0035-0 | 1199,97 |
| 05.004.0035-A | 1045,22 |
| 05.004.0040-0 | 8,66    |
| 05.004.0040-A | 7,98    |
| 05.004.0045-0 | 26,04   |
| 05.004.0045-A | 24,12   |
| 05.004.0050-0 | 22,37   |
| 05.004.0050-A | 19,86   |
| 05.004.0055-0 | 290,50  |
| 05.004.0055-A | 259,76  |
| 05.004.0060-0 | 15,04   |
| 05.004.0060-A | 13,59   |
| 05.004.0065-0 | 3,51    |
| 05.004.0065-A | 3,04    |
| 05.004.0070-0 | 2,73    |
| 05.004.0070-A | 2,42    |
| 05.004.0080-0 | 21,70   |
| 05.004.0080-A | 21,08   |
| 05.004.0081-0 | 15,93   |
| 05.004.0081-A | 15,31   |
| 05.004.0083-0 | 28,34   |
| 05.004.0083-A | 27,55   |
| 05.004.0084-0 | 20,64   |
| 05.004.0084-A | 19,86   |
| 05.004.0085-0 | 45,91   |
| 05.004.0085-A | 44,06   |
| 05.004.0086-0 | 38,22   |
| 05.004.0086-A | 36,36   |
| 05.004.0090-0 | 279,51  |
| 05.004.0090-A | 248,92  |
| 05.004.9999-0 | 5620,00 |
| 05.004.9999-A | 5092,00 |
| 05.005.0001-1 | 18,27   |
| 05.005.0001-B | 16,26   |
| 05.005.0002-0 | 17,05   |
| 05.005.0002-A | 15,04   |
| 05.005.0003-1 | 39,73   |
| 05.005.0003-B | 37,28   |
| 05.005.0004-0 | 47,92   |
| 05.005.0004-A | 43,13   |
| 05.005.0005-1 | 8,42    |
| 05.005.0005-B | 7,95    |
| 05.005.0006-1 | 13,31   |
| 05.005.0006-B | 12,84   |

|               |          |
|---------------|----------|
| 05.005.0007-0 | 10,84    |
| 05.005.0007-A | 10,33    |
| 05.005.0012-1 | 2,20     |
| 05.005.0012-B | 2,20     |
| 05.005.0013-0 | 1,10     |
| 05.005.0013-A | 1,10     |
| 05.005.0014-0 | 0,73     |
| 05.005.0014-A | 0,73     |
| 05.005.0015-0 | 0,55     |
| 05.005.0015-A | 0,55     |
| 05.005.0018-0 | 61,06    |
| 05.005.0018-A | 55,16    |
| 05.005.0019-0 | 105,27   |
| 05.005.0019-A | 93,47    |
| 05.005.0020-0 | 423,96   |
| 05.005.0020-A | 388,20   |
| 05.005.0025-0 | 76,40    |
| 05.005.0025-A | 72,69    |
| 05.005.0030-0 | 48,43    |
| 05.005.0030-A | 44,72    |
| 05.005.0035-0 | 43,43    |
| 05.005.0035-A | 39,71    |
| 05.005.0040-0 | 40,94    |
| 05.005.0040-A | 37,22    |
| 05.005.0046-0 | 4,94     |
| 05.005.0046-A | 4,57     |
| 05.005.0050-0 | 15,79    |
| 05.005.0050-A | 14,39    |
| 05.005.0053-0 | 97,44    |
| 05.005.0053-A | 91,76    |
| 05.005.0055-0 | 120,74   |
| 05.005.0055-A | 108,89   |
| 05.005.9999-0 | 5323,00  |
| 05.005.9999-A | 4950,00  |
| 05.006.0001-1 | 4,00     |
| 05.006.0001-B | 4,00     |
| 05.006.0002-1 | 8,00     |
| 05.006.0002-B | 8,00     |
| 05.006.0003-0 | 1460,47  |
| 05.006.0003-A | 1460,47  |
| 05.006.0004-0 | 10461,32 |
| 05.006.0004-A | 9948,30  |
| 05.006.0010-0 | 62,40    |
| 05.006.0010-A | 62,40    |
| 05.006.0015-0 | 86,40    |
| 05.006.0015-A | 86,40    |
| 05.006.9999-0 | 1204,00  |
| 05.006.9999-A | 1204,00  |
| 05.007.0001-1 | 132,35   |
| 05.007.0001-B | 132,35   |

|               |           |
|---------------|-----------|
| 05.007.0002-1 | 294,00    |
| 05.007.0002-B | 294,00    |
| 05.007.0007-0 | 21,78     |
| 05.007.0007-A | 21,78     |
| 05.007.0015-0 | 265,32    |
| 05.007.0015-A | 265,32    |
| 05.007.9999-0 | 3706,00   |
| 05.007.9999-A | 3706,00   |
| 05.008.0001-0 | 5,62      |
| 05.008.0001-A | 4,87      |
| 05.008.0002-0 | 26,75     |
| 05.008.0002-A | 23,18     |
| 05.008.0003-0 | 2585,26   |
| 05.008.0003-A | 2240,24   |
| 05.008.0004-0 | 461,35    |
| 05.008.0004-A | 405,55    |
| 05.008.0005-0 | 663,68    |
| 05.008.0005-A | 580,69    |
| 05.008.0006-0 | 2,26      |
| 05.008.0006-A | 1,95      |
| 05.008.0008-1 | 0,46      |
| 05.008.0008-B | 0,40      |
| 05.008.0009-0 | 0,14      |
| 05.008.0009-A | 0,12      |
| 05.008.0010-0 | 37597,07  |
| 05.008.0010-A | 33516,45  |
| 05.008.0012-0 | 197285,07 |
| 05.008.0012-A | 178264,67 |
| 05.008.0013-0 | 3354,03   |
| 05.008.0013-A | 2906,45   |
| 05.008.9999-0 | 8826,00   |
| 05.008.9999-A | 7714,00   |
| 05.009.0002-0 | 48,71     |
| 05.009.0002-A | 47,97     |
| 05.009.0003-0 | 53,68     |
| 05.009.0003-A | 52,19     |
| 05.009.0004-0 | 144,57    |
| 05.009.0004-A | 142,36    |
| 05.009.0010-0 | 286,67    |
| 05.009.0010-A | 286,67    |
| 05.009.0015-0 | 286,67    |
| 05.009.0015-A | 286,67    |
| 05.009.9999-0 | 1062,00   |
| 05.009.9999-A | 1049,00   |
| 05.010.0001-0 | 0,62      |
| 05.010.0001-A | 0,58      |
| 05.010.0005-0 | 4,65      |
| 05.010.0005-A | 4,22      |
| 05.010.0006-0 | 3,26      |
| 05.010.0006-A | 2,83      |

|               |          |
|---------------|----------|
| 05.010.0020-0 | 2,70     |
| 05.010.0020-A | 2,70     |
| 05.010.0021-0 | 0,14     |
| 05.010.0021-A | 0,14     |
| 05.010.9999-0 | 4266,00  |
| 05.010.9999-A | 4015,00  |
| 05.011.0001-0 | 61,81    |
| 05.011.0001-A | 57,72    |
| 05.011.0002-0 | 28,12    |
| 05.011.0002-A | 26,07    |
| 05.011.0006-0 | 76,08    |
| 05.011.0006-A | 70,55    |
| 05.011.9999-0 | 5040,00  |
| 05.011.9999-A | 4579,00  |
| 05.012.0001-0 | 227,21   |
| 05.012.0001-A | 227,21   |
| 05.012.0005-0 | 228,80   |
| 05.012.0005-A | 228,80   |
| 05.012.9999-0 | 1271,00  |
| 05.012.9999-A | 1271,00  |
| 05.013.0001-0 | 28,46    |
| 05.013.0001-A | 25,64    |
| 05.013.0002-0 | 53,50    |
| 05.013.0002-A | 48,29    |
| 05.013.0003-0 | 4,78     |
| 05.013.0003-A | 4,14     |
| 05.013.9999-0 | 6665,00  |
| 05.013.9999-A | 5936,00  |
| 05.014.0001-0 | 387,70   |
| 05.014.0001-A | 387,70   |
| 05.014.0005-0 | 445,00   |
| 05.014.0005-A | 445,00   |
| 05.014.0009-0 | 530,60   |
| 05.014.0009-A | 530,60   |
| 05.014.0015-0 | 782,00   |
| 05.014.0015-A | 782,00   |
| 05.014.0020-0 | 920,00   |
| 05.014.0020-A | 920,00   |
| 05.014.0023-0 | 1325,00  |
| 05.014.0023-A | 1325,00  |
| 05.014.0025-0 | 1485,10  |
| 05.014.0025-A | 1485,10  |
| 05.014.9999-0 | 2731,00  |
| 05.014.9999-A | 2731,00  |
| 05.015.0030-0 | 41222,45 |
| 05.015.0030-A | 40732,19 |
| 05.015.0031-0 | 33571,52 |
| 05.015.0031-A | 33083,44 |
| 05.015.0032-0 | 31060,02 |
| 05.015.0032-A | 30572,90 |

|               |          |
|---------------|----------|
| 05.015.0033-0 | 26863,14 |
| 05.015.0033-A | 26377,17 |
| 05.015.0034-0 | 25623,66 |
| 05.015.0034-A | 25138,86 |
| 05.015.0040-0 | 20037,28 |
| 05.015.0040-A | 19641,66 |
| 05.015.0041-0 | 11942,65 |
| 05.015.0041-A | 11624,79 |
| 05.015.0045-0 | 24842,08 |
| 05.015.0045-A | 24446,46 |
| 05.015.0046-0 | 15355,15 |
| 05.015.0046-A | 15037,29 |
| 05.015.0050-0 | 299,60   |
| 05.015.0050-A | 290,74   |
| 05.015.0055-0 | 319,74   |
| 05.015.0055-A | 310,87   |
| 05.015.0060-0 | 321,29   |
| 05.015.0060-A | 312,42   |
| 05.015.0065-0 | 377,71   |
| 05.015.0065-A | 366,57   |
| 05.015.0070-0 | 397,84   |
| 05.015.0070-A | 386,70   |
| 05.015.0075-0 | 399,40   |
| 05.015.0075-A | 388,26   |
| 05.015.9999-0 | 2046,00  |
| 05.015.9999-A | 2007,00  |
| 05.016.0005-0 | 129,69   |
| 05.016.0005-A | 125,75   |
| 05.016.0006-0 | 180,09   |
| 05.016.0006-A | 176,15   |
| 05.016.9999-0 | 2447,00  |
| 05.016.9999-A | 2276,00  |
| 05.017.9999-0 | 3987,00  |
| 05.017.9999-A | 3727,00  |
| 05.018.9999-0 | 3974,00  |
| 05.018.9999-A | 3795,00  |
| 05.020.0005-0 | 62,29    |
| 05.020.0005-A | 61,33    |
| 05.020.0007-0 | 89,15    |
| 05.020.0007-A | 87,23    |
| 05.020.0010-0 | 37,10    |
| 05.020.0010-A | 36,14    |
| 05.020.0012-0 | 51,47    |
| 05.020.0012-A | 49,55    |
| 05.020.0013-0 | 86,49    |
| 05.020.0013-A | 84,32    |
| 05.020.0014-0 | 91,76    |
| 05.020.0014-A | 89,15    |
| 05.020.0015-1 | 8,02     |
| 05.020.0015-B | 7,87     |

|               |         |
|---------------|---------|
| 05.020.0020-0 | 14,02   |
| 05.020.0020-A | 13,46   |
| 05.020.0025-0 | 23,18   |
| 05.020.0025-A | 22,01   |
| 05.020.0030-0 | 33,02   |
| 05.020.0030-A | 31,15   |
| 05.020.9999-0 | 5332,00 |
| 05.020.9999-A | 5178,00 |
| 05.021.0030-0 | 15,68   |
| 05.021.0030-A | 15,48   |
| 05.021.0050-0 | 18,97   |
| 05.021.0050-A | 18,75   |
| 05.021.0055-0 | 20,29   |
| 05.021.0055-A | 20,07   |
| 05.021.0060-0 | 21,55   |
| 05.021.0060-A | 21,33   |
| 05.021.0065-0 | 23,07   |
| 05.021.0065-A | 22,85   |
| 05.021.0070-0 | 24,33   |
| 05.021.0070-A | 24,11   |
| 05.021.0075-0 | 25,64   |
| 05.021.0075-A | 25,42   |
| 05.021.0090-0 | 10,80   |
| 05.021.0090-A | 10,58   |
| 05.021.0095-0 | 12,11   |
| 05.021.0095-A | 11,89   |
| 05.021.0100-0 | 64,06   |
| 05.021.0100-A | 63,60   |
| 05.021.0105-0 | 32,40   |
| 05.021.0105-A | 32,40   |
| 05.021.9999-0 | 1649,00 |
| 05.021.9999-A | 1634,00 |
| 05.022.0015-0 | 4,98    |
| 05.022.0015-A | 4,85    |
| 05.022.0016-0 | 5,04    |
| 05.022.0016-A | 4,90    |
| 05.022.0018-0 | 3,78    |
| 05.022.0018-A | 3,68    |
| 05.022.0020-0 | 3,82    |
| 05.022.0020-A | 3,72    |
| 05.022.0030-0 | 7,09    |
| 05.022.0030-A | 6,95    |
| 05.022.0031-0 | 7,56    |
| 05.022.0031-A | 7,35    |
| 05.022.0033-0 | 5,67    |
| 05.022.0033-A | 5,53    |
| 05.022.0035-0 | 5,73    |
| 05.022.0035-A | 5,58    |
| 05.022.9999-0 | 3696,00 |
| 05.022.9999-A | 3599,00 |

|               |        |
|---------------|--------|
| 05.025.0025-1 | 72,99  |
| 05.025.0025-B | 66,78  |
| 05.025.0026-0 | 69,34  |
| 05.025.0026-A | 63,44  |
| 05.025.0027-1 | 91,24  |
| 05.025.0027-B | 83,48  |
| 05.025.0028-0 | 86,68  |
| 05.025.0028-A | 79,31  |
| 05.025.0029-1 | 122,64 |
| 05.025.0029-B | 112,29 |
| 05.025.0030-0 | 116,51 |
| 05.025.0030-A | 106,67 |
| 05.025.0031-1 | 209,21 |
| 05.025.0031-B | 191,10 |
| 05.025.0032-0 | 198,75 |
| 05.025.0032-A | 181,54 |
| 05.025.0033-1 | 278,92 |
| 05.025.0033-B | 254,77 |
| 05.025.0034-0 | 264,97 |
| 05.025.0034-A | 242,03 |
| 05.025.0035-1 | 362,67 |
| 05.025.0035-B | 331,28 |
| 05.025.0036-0 | 344,54 |
| 05.025.0036-A | 314,72 |
| 05.025.0041-1 | 24,68  |
| 05.025.0041-B | 23,08  |
| 05.025.0042-0 | 28,39  |
| 05.025.0042-A | 26,54  |
| 05.025.0043-1 | 32,77  |
| 05.025.0043-B | 30,72  |
| 05.025.0044-0 | 37,69  |
| 05.025.0044-A | 35,32  |
| 05.025.0045-1 | 54,43  |
| 05.025.0045-B | 50,47  |
| 05.025.0046-0 | 62,60  |
| 05.025.0046-A | 58,04  |
| 05.025.0047-1 | 104,00 |
| 05.025.0047-B | 95,69  |
| 05.025.0048-0 | 119,61 |
| 05.025.0048-A | 110,04 |
| 05.025.0049-0 | 4,65   |
| 05.025.0049-A | 4,34   |
| 05.025.0050-0 | 5,11   |
| 05.025.0050-A | 4,77   |
| 05.025.0051-0 | 5,54   |
| 05.025.0051-A | 5,18   |
| 05.025.0052-0 | 6,40   |
| 05.025.0052-A | 5,99   |
| 05.025.0053-0 | 7,86   |
| 05.025.0053-A | 7,39   |

|               |         |
|---------------|---------|
| 05.025.9999-0 | 4652,00 |
| 05.025.9999-A | 4304,00 |
| 05.026.0001-0 | 3,74    |
| 05.026.0001-A | 3,36    |
| 05.026.0002-0 | 4,57    |
| 05.026.0002-A | 4,12    |
| 05.026.0003-0 | 5,94    |
| 05.026.0003-A | 5,37    |
| 05.026.0004-0 | 7,44    |
| 05.026.0004-A | 6,76    |
| 05.026.9999-0 | 3658,00 |
| 05.026.9999-A | 3305,00 |
| 05.027.0001-0 | 5,43    |
| 05.027.0001-A | 4,82    |
| 05.027.0003-0 | 7,07    |
| 05.027.0003-A | 6,27    |
| 05.027.0005-0 | 10,96   |
| 05.027.0005-A | 9,71    |
| 05.027.0007-0 | 15,30   |
| 05.027.0007-A | 13,55   |
| 05.027.0009-0 | 17,86   |
| 05.027.0009-A | 15,87   |
| 05.027.0011-0 | 23,05   |
| 05.027.0011-A | 20,55   |
| 05.027.9999-0 | 1427,00 |
| 05.027.9999-A | 1265,00 |
| 05.028.0001-0 | 9,42    |
| 05.028.0001-A | 9,42    |
| 05.028.0002-0 | 10,88   |
| 05.028.0002-A | 10,88   |
| 05.028.0003-0 | 11,50   |
| 05.028.0003-A | 11,50   |
| 05.028.0004-0 | 11,82   |
| 05.028.0004-A | 11,82   |
| 05.028.0005-0 | 14,79   |
| 05.028.0005-A | 14,79   |
| 05.028.0006-0 | 16,44   |
| 05.028.0006-A | 16,44   |
| 05.028.0007-0 | 18,14   |
| 05.028.0007-A | 18,14   |
| 05.028.0008-0 | 19,66   |
| 05.028.0008-A | 19,66   |
| 05.028.9999-0 | 1911,00 |
| 05.028.9999-A | 1911,00 |
| 05.030.0001-0 | 0,07    |
| 05.030.0001-A | 0,07    |
| 05.030.0005-0 | 0,36    |
| 05.030.0005-A | 0,36    |
| 05.030.9999-0 | 898,00  |
| 05.030.9999-A | 898,00  |



|               |         |
|---------------|---------|
| 05.032.0001-0 | 263,33  |
| 05.032.0001-A | 246,46  |
| 05.032.9999-0 | 5522,00 |
| 05.032.9999-A | 5119,00 |
| 05.033.0001-0 | 138,55  |
| 05.033.0001-A | 131,05  |
| 05.033.0002-0 | 166,67  |
| 05.033.0002-A | 155,42  |
| 05.033.0003-0 | 84,35   |
| 05.033.0003-A | 73,10   |
| 05.033.9999-0 | 5090,00 |
| 05.033.9999-A | 4613,00 |
| 05.035.0001-0 | 24,20   |
| 05.035.0001-A | 22,89   |
| 05.035.0002-0 | 19,46   |
| 05.035.0002-A | 18,32   |
| 05.035.0003-0 | 34,54   |
| 05.035.0003-A | 32,63   |
| 05.035.0004-0 | 33,04   |
| 05.035.0004-A | 31,41   |
| 05.035.0005-0 | 40,22   |
| 05.035.0005-A | 38,06   |
| 05.035.0006-0 | 40,49   |
| 05.035.0006-A | 37,78   |
| 05.035.0007-0 | 55,24   |
| 05.035.0007-A | 53,53   |
| 05.035.0008-0 | 33,14   |
| 05.035.0008-A | 32,00   |
| 05.035.0009-0 | 154,19  |
| 05.035.0009-A | 147,60  |
| 05.035.0010-0 | 20,68   |
| 05.035.0010-A | 19,60   |
| 05.035.0011-0 | 123,46  |
| 05.035.0011-A | 120,59  |
| 05.035.0012-0 | 39,28   |
| 05.035.0012-A | 38,08   |
| 05.035.0013-0 | 110,13  |
| 05.035.0013-A | 98,47   |
| 05.035.0015-0 | 8,79    |
| 05.035.0015-A | 8,01    |
| 05.035.0016-0 | 20,29   |
| 05.035.0016-A | 18,51   |
| 05.035.0019-0 | 1095,70 |
| 05.035.0019-A | 1007,10 |
| 05.035.0020-0 | 43,55   |
| 05.035.0020-A | 39,95   |
| 05.035.0021-0 | 56,41   |
| 05.035.0021-A | 52,16   |
| 05.035.0025-0 | 27,12   |
| 05.035.0025-A | 24,67   |

|               |         |
|---------------|---------|
| 05.035.9999-0 | 7197,00 |
| 05.035.9999-A | 6730,00 |
| 05.038.0001-0 | 168,07  |
| 05.038.0001-A | 160,57  |
| 05.038.9999-0 | 3986,00 |
| 05.038.9999-A | 3808,00 |
| 05.039.0001-0 | 37,86   |
| 05.039.0001-A | 35,40   |
| 05.039.0005-0 | 35,09   |
| 05.039.0005-A | 32,29   |
| 05.039.0010-0 | 39,58   |
| 05.039.0010-A | 36,31   |
| 05.039.9999-0 | 1225,00 |
| 05.039.9999-A | 1137,00 |
| 05.040.0870-0 | 16,11   |
| 05.040.0870-A | 14,29   |
| 05.040.9999-0 | 7824,00 |
| 05.040.9999-A | 6940,00 |
| 05.041.0875-0 | 25,00   |
| 05.041.0875-A | 25,00   |
| 05.041.9999-0 | 6878,00 |
| 05.041.9999-A | 6878,00 |
| 05.042.0880-0 | 4,24    |
| 05.042.0880-A | 3,85    |
| 05.042.0881-0 | 1,66    |
| 05.042.0881-A | 1,47    |
| 05.042.0882-0 | 2,10    |
| 05.042.0882-A | 1,86    |
| 05.042.9999-0 | 9717,00 |
| 05.042.9999-A | 8694,00 |
| 05.050.0001-0 | 422,75  |
| 05.050.0001-A | 418,86  |
| 05.050.0003-0 | 500,41  |
| 05.050.0003-A | 496,52  |
| 05.050.0008-0 | 2100,62 |
| 05.050.0008-A | 2095,43 |
| 05.050.9999-0 | 3693,00 |
| 05.050.9999-A | 3669,00 |
| 05.051.0010-0 | 0,25    |
| 05.051.0010-A | 0,25    |
| 05.051.9999-0 | 1168,00 |
| 05.051.9999-A | 1148,00 |
| 05.054.0001-0 | 24,50   |
| 05.054.0001-A | 23,98   |
| 05.054.0003-0 | 24,50   |
| 05.054.0003-A | 23,98   |
| 05.054.0015-0 | 46,68   |
| 05.054.0015-A | 46,16   |
| 05.054.0025-0 | 630,00  |
| 05.054.0025-A | 630,00  |

|               |         |
|---------------|---------|
| 05.054.0030-0 | 44,23   |
| 05.054.0030-A | 43,12   |
| 05.054.0035-0 | 58,35   |
| 05.054.0035-A | 57,24   |
| 05.054.0040-0 | 1747,28 |
| 05.054.0040-A | 1743,39 |
| 05.054.0045-0 | 2074,57 |
| 05.054.0045-A | 2072,86 |
| 05.054.0050-0 | 2339,29 |
| 05.054.0050-A | 2314,79 |
| 05.054.0055-0 | 350,95  |
| 05.054.0055-A | 348,92  |
| 05.054.9999-0 | 5433,00 |
| 05.054.9999-A | 5368,00 |
| 05.055.0010-0 | 67,11   |
| 05.055.0010-A | 64,88   |
| 05.055.0020-0 | 198,04  |
| 05.055.0020-A | 195,81  |
| 05.055.0022-0 | 134,60  |
| 05.055.0022-A | 132,37  |
| 05.055.0024-0 | 203,36  |
| 05.055.0024-A | 201,13  |
| 05.055.0030-0 | 85,35   |
| 05.055.0030-A | 83,78   |
| 05.055.0040-0 | 100,08  |
| 05.055.0040-A | 98,51   |
| 05.055.9999-0 | 4591,00 |
| 05.055.9999-A | 4513,00 |
| 05.056.0001-0 | 46,69   |
| 05.056.0001-A | 45,80   |
| 05.056.0002-0 | 15,02   |
| 05.056.0002-A | 14,35   |
| 05.056.9999-0 | 6502,00 |
| 05.056.9999-A | 6251,00 |
| 05.057.0010-0 | 53,89   |
| 05.057.0010-A | 52,60   |
| 05.057.0015-0 | 504,59  |
| 05.057.0015-A | 504,07  |
| 05.057.0020-0 | 52,81   |
| 05.057.0020-A | 51,52   |
| 05.057.9999-0 | 1095,00 |
| 05.057.9999-A | 1069,00 |
| 05.058.0010-0 | 1,02    |
| 05.058.0010-A | 0,90    |
| 05.058.0011-0 | 0,96    |
| 05.058.0011-A | 0,85    |
| 05.058.0020-0 | 1,19    |
| 05.058.0020-A | 1,16    |
| 05.058.0030-0 | 1,86    |
| 05.058.0030-A | 1,67    |

|               |         |
|---------------|---------|
| 05.058.9999-0 | 4690,00 |
| 05.058.9999-A | 4281,00 |
| 05.060.9999-0 | 1661,00 |
| 05.060.9999-A | 1439,00 |
| 05.075.0005-0 | 108,05  |
| 05.075.0005-A | 99,47   |
| 05.075.0006-0 | 137,85  |
| 05.075.0006-A | 127,22  |
| 05.075.0007-1 | 84,60   |
| 05.075.0007-B | 79,03   |
| 05.075.0008-0 | 108,71  |
| 05.075.0008-A | 102,60  |
| 05.075.9999-0 | 5864,00 |
| 05.075.9999-A | 5446,00 |
| 05.077.0001-0 | 173,39  |
| 05.077.0001-A | 159,04  |
| 05.077.0010-0 | 313,76  |
| 05.077.0010-A | 290,90  |
| 05.077.9999-0 | 5597,00 |
| 05.077.9999-A | 5152,00 |
| 05.080.0020-0 | 49,61   |
| 05.080.0020-A | 45,97   |
| 05.080.0025-0 | 52,83   |
| 05.080.0025-A | 49,19   |
| 05.080.0030-0 | 67,73   |
| 05.080.0030-A | 64,09   |
| 05.080.0040-0 | 67,73   |
| 05.080.0040-A | 62,45   |
| 05.080.0045-0 | 71,75   |
| 05.080.0045-A | 66,48   |
| 05.080.0050-0 | 85,84   |
| 05.080.0050-A | 80,57   |
| 05.080.0060-0 | 80,91   |
| 05.080.0060-A | 74,50   |
| 05.080.0065-0 | 83,93   |
| 05.080.0065-A | 77,52   |
| 05.080.0070-0 | 99,02   |
| 05.080.0070-A | 92,62   |
| 05.080.9999-0 | 3790,00 |
| 05.080.9999-A | 3512,00 |
| 05.081.0010-0 | 55,96   |
| 05.081.0010-A | 51,87   |
| 05.081.0012-0 | 59,18   |
| 05.081.0012-A | 55,09   |
| 05.081.0015-0 | 74,07   |
| 05.081.0015-A | 69,99   |
| 05.081.0017-0 | 78,59   |
| 05.081.0017-A | 72,75   |
| 05.081.0020-0 | 82,62   |
| 05.081.0020-A | 76,78   |

|               |         |
|---------------|---------|
| 05.081.0022-0 | 96,71   |
| 05.081.0022-A | 90,87   |
| 05.081.0025-0 | 92,85   |
| 05.081.0025-A | 85,80   |
| 05.081.0027-0 | 95,87   |
| 05.081.0027-A | 88,82   |
| 05.081.0029-0 | 110,97  |
| 05.081.0029-A | 103,92  |
| 05.081.0031-0 | 24,84   |
| 05.081.0031-A | 24,48   |
| 05.081.0032-0 | 43,71   |
| 05.081.0032-A | 43,15   |
| 05.081.0033-0 | 63,14   |
| 05.081.0033-A | 62,40   |
| 05.081.0050-0 | 36,81   |
| 05.081.0050-A | 36,31   |
| 05.081.0051-0 | 55,81   |
| 05.081.0051-A | 55,09   |
| 05.081.0052-0 | 88,59   |
| 05.081.0052-A | 87,57   |
| 05.081.9999-0 | 3941,00 |
| 05.081.9999-A | 3747,00 |
| 05.082.0001-0 | 63,73   |
| 05.082.0001-A | 57,84   |
| 05.082.9999-0 | 1349,00 |
| 05.082.9999-A | 1223,00 |
| 05.085.0010-1 | 173,97  |
| 05.085.0010-B | 158,62  |
| 05.085.0011-0 | 216,85  |
| 05.085.0011-A | 198,24  |
| 05.085.0012-0 | 179,26  |
| 05.085.0012-A | 163,04  |
| 05.085.0013-1 | 216,32  |
| 05.085.0013-B | 197,03  |
| 05.085.0014-0 | 118,56  |
| 05.085.0014-A | 105,88  |
| 05.085.0015-0 | 120,75  |
| 05.085.0015-A | 107,60  |
| 05.085.0016-1 | 144,90  |
| 05.085.0016-B | 132,00  |
| 05.085.0017-0 | 181,13  |
| 05.085.0017-A | 165,01  |
| 05.085.0018-0 | 152,15  |
| 05.085.0018-A | 138,61  |
| 05.085.0019-0 | 195,62  |
| 05.085.0019-A | 178,21  |
| 05.085.0020-0 | 99,07   |
| 05.085.0020-A | 88,50   |
| 05.085.0021-0 | 101,06  |
| 05.085.0021-A | 90,11   |

|               |         |
|---------------|---------|
| 05.085.9999-0 | 7060,00 |
| 05.085.9999-A | 6362,00 |
| 05.090.0001-0 | 116,28  |
| 05.090.0001-A | 104,63  |
| 05.090.0002-0 | 128,37  |
| 05.090.0002-A | 116,72  |
| 05.090.9999-0 | 6167,00 |
| 05.090.9999-A | 5537,00 |
| 05.095.0001-0 | 162,66  |
| 05.095.0001-A | 151,24  |
| 05.095.0002-1 | 90,04   |
| 05.095.0002-B | 81,13   |
| 05.095.9999-0 | 5698,00 |
| 05.095.9999-A | 5174,00 |
| 05.097.0001-0 | 52,59   |
| 05.097.0001-A | 46,97   |
| 05.097.9999-0 | 1311,00 |
| 05.097.9999-A | 1168,00 |
| 05.098.0002-0 | 34,16   |
| 05.098.0002-A | 33,54   |
| 05.098.9999-0 | 6727,00 |
| 05.098.9999-A | 6577,00 |
| 05.099.0001-1 | 80,60   |
| 05.099.0001-B | 73,74   |
| 05.099.0002-1 | 39,04   |
| 05.099.0002-B | 37,40   |
| 05.099.0003-0 | 50,16   |
| 05.099.0003-A | 48,06   |
| 05.099.0004-1 | 96,94   |
| 05.099.0004-B | 90,50   |
| 05.099.9999-0 | 5068,00 |
| 05.099.9999-A | 4763,00 |
| 05.100.0020-0 | 3,00    |
| 05.100.0020-A | 3,00    |
| 05.100.0022-0 | 7,99    |
| 05.100.0022-A | 7,99    |
| 05.100.0024-0 | 240,00  |
| 05.100.0024-A | 240,00  |
| 05.100.0026-0 | 6,75    |
| 05.100.0026-A | 6,75    |
| 05.100.0900-0 | 23,48   |
| 05.100.0900-A | 23,48   |
| 05.100.9999-0 | 4732,00 |
| 05.100.9999-A | 4361,00 |
| 05.102.9999-0 | 1221,00 |
| 05.102.9999-A | 1173,00 |
| 05.103.9999-0 | 3084,00 |
| 05.103.9999-A | 3084,00 |
| 05.105.0002-0 | 26,09   |
| 05.105.0002-A | 22,61   |

|               |       |
|---------------|-------|
| 05.105.0003-0 | 20,30 |
| 05.105.0003-A | 17,59 |
| 05.105.0004-0 | 18,87 |
| 05.105.0004-A | 16,35 |
| 05.105.0005-0 | 18,87 |
| 05.105.0005-A | 16,35 |
| 05.105.0006-0 | 20,30 |
| 05.105.0006-A | 17,59 |
| 05.105.0007-0 | 18,87 |
| 05.105.0007-A | 16,35 |
| 05.105.0008-0 | 18,87 |
| 05.105.0008-A | 16,35 |
| 05.105.0009-0 | 18,87 |
| 05.105.0009-A | 16,35 |
| 05.105.0010-0 | 18,87 |
| 05.105.0010-A | 16,35 |
| 05.105.0011-0 | 18,87 |
| 05.105.0011-A | 16,35 |
| 05.105.0012-0 | 20,30 |
| 05.105.0012-A | 17,59 |
| 05.105.0013-0 | 18,87 |
| 05.105.0013-A | 16,35 |
| 05.105.0014-0 | 18,87 |
| 05.105.0014-A | 16,35 |
| 05.105.0015-0 | 13,65 |
| 05.105.0015-A | 11,83 |
| 05.105.0016-0 | 13,65 |
| 05.105.0016-A | 11,83 |
| 05.105.0017-0 | 20,30 |
| 05.105.0017-A | 17,59 |
| 05.105.0018-0 | 18,87 |
| 05.105.0018-A | 16,35 |
| 05.105.0019-0 | 18,87 |
| 05.105.0019-A | 16,35 |
| 05.105.0020-0 | 17,74 |
| 05.105.0020-A | 15,37 |
| 05.105.0021-0 | 21,19 |
| 05.105.0021-A | 18,36 |
| 05.105.0022-0 | 22,31 |
| 05.105.0022-A | 19,33 |
| 05.105.0023-0 | 22,31 |
| 05.105.0023-A | 19,33 |
| 05.105.0024-0 | 14,36 |
| 05.105.0024-A | 12,44 |
| 05.105.0025-0 | 8,84  |
| 05.105.0025-A | 7,66  |
| 05.105.0026-0 | 14,36 |
| 05.105.0026-A | 12,44 |
| 05.105.0027-0 | 26,09 |
| 05.105.0027-A | 22,61 |

|               |        |
|---------------|--------|
| 05.105.0028-0 | 31,37  |
| 05.105.0028-A | 27,18  |
| 05.105.0029-0 | 43,10  |
| 05.105.0029-A | 37,35  |
| 05.105.0030-0 | 31,37  |
| 05.105.0030-A | 27,18  |
| 05.105.0031-0 | 75,11  |
| 05.105.0031-A | 65,08  |
| 05.105.0032-0 | 75,11  |
| 05.105.0032-A | 65,08  |
| 05.105.0033-0 | 150,22 |
| 05.105.0033-A | 130,22 |
| 05.105.0034-0 | 172,75 |
| 05.105.0034-A | 149,75 |
| 05.105.0035-0 | 26,09  |
| 05.105.0035-A | 22,61  |
| 05.105.0036-0 | 17,26  |
| 05.105.0036-A | 14,96  |
| 05.105.0037-0 | 30,11  |
| 05.105.0037-A | 26,09  |
| 05.105.0038-0 | 22,31  |
| 05.105.0038-A | 19,33  |
| 05.105.0039-0 | 17,26  |
| 05.105.0039-A | 14,96  |
| 05.105.0040-0 | 17,26  |
| 05.105.0040-A | 14,96  |
| 05.105.0041-0 | 17,26  |
| 05.105.0041-A | 14,96  |
| 05.105.0042-0 | 18,87  |
| 05.105.0042-A | 16,35  |
| 05.105.0043-0 | 18,87  |
| 05.105.0043-A | 16,35  |
| 05.105.0044-0 | 26,09  |
| 05.105.0044-A | 22,61  |
| 05.105.0046-0 | 18,87  |
| 05.105.0046-A | 16,35  |
| 05.105.0047-0 | 31,37  |
| 05.105.0047-A | 27,18  |
| 05.105.0048-0 | 17,26  |
| 05.105.0048-A | 14,96  |
| 05.105.0049-0 | 31,37  |
| 05.105.0049-A | 27,18  |
| 05.105.0050-0 | 31,37  |
| 05.105.0050-A | 27,18  |
| 05.105.0051-0 | 26,09  |
| 05.105.0051-A | 22,61  |
| 05.105.0052-0 | 14,36  |
| 05.105.0052-A | 12,44  |
| 05.105.0053-0 | 26,09  |
| 05.105.0053-A | 22,61  |



|               |         |
|---------------|---------|
| 05.105.0054-0 | 18,87   |
| 05.105.0054-A | 16,35   |
| 05.105.0055-0 | 20,30   |
| 05.105.0055-A | 17,59   |
| 05.105.0057-0 | 20,30   |
| 05.105.0057-A | 17,59   |
| 05.105.0058-0 | 21,19   |
| 05.105.0058-A | 18,36   |
| 05.105.0059-0 | 18,87   |
| 05.105.0059-A | 16,35   |
| 05.105.0060-0 | 18,89   |
| 05.105.0060-A | 16,37   |
| 05.105.0061-0 | 11,65   |
| 05.105.0061-A | 10,09   |
| 05.105.0062-0 | 22,31   |
| 05.105.0062-A | 19,33   |
| 05.105.0063-0 | 31,37   |
| 05.105.0063-A | 27,18   |
| 05.105.0066-0 | 20,30   |
| 05.105.0066-A | 17,59   |
| 05.105.0069-0 | 31,37   |
| 05.105.0069-A | 27,18   |
| 05.105.0070-0 | 75,11   |
| 05.105.0070-A | 65,08   |
| 05.105.0071-0 | 31,37   |
| 05.105.0071-A | 27,18   |
| 05.105.0072-0 | 31,37   |
| 05.105.0072-A | 27,18   |
| 05.105.0073-0 | 22,31   |
| 05.105.0073-A | 19,33   |
| 05.105.0074-0 | 20,30   |
| 05.105.0074-A | 17,59   |
| 05.105.0075-0 | 20,30   |
| 05.105.0075-A | 17,59   |
| 05.105.0080-0 | 13,65   |
| 05.105.0080-A | 11,83   |
| 05.105.0081-0 | 13,65   |
| 05.105.0081-A | 11,83   |
| 05.105.0095-0 | 25,10   |
| 05.105.0095-A | 21,75   |
| 05.105.0096-0 | 43,10   |
| 05.105.0096-A | 37,35   |
| 05.105.0097-0 | 14,36   |
| 05.105.0097-A | 12,44   |
| 05.105.0098-0 | 17,64   |
| 05.105.0098-A | 15,28   |
| 05.105.0100-0 | 2527,36 |
| 05.105.0100-A | 2189,44 |
| 05.105.0101-0 | 4591,84 |
| 05.105.0101-A | 3979,36 |

|               |         |
|---------------|---------|
| 05.105.0102-0 | 3572,80 |
| 05.105.0102-A | 3095,84 |
| 05.105.0103-0 | 3321,12 |
| 05.105.0103-A | 2877,60 |
| 05.105.0104-0 | 3321,12 |
| 05.105.0104-A | 2877,60 |
| 05.105.0105-0 | 3572,80 |
| 05.105.0105-A | 3095,84 |
| 05.105.0106-0 | 3321,12 |
| 05.105.0106-A | 2877,60 |
| 05.105.0107-0 | 3321,12 |
| 05.105.0107-A | 2877,60 |
| 05.105.0108-0 | 3321,12 |
| 05.105.0108-A | 2877,60 |
| 05.105.0109-0 | 3321,12 |
| 05.105.0109-A | 2877,60 |
| 05.105.0110-0 | 3321,12 |
| 05.105.0110-A | 2877,60 |
| 05.105.0111-0 | 3572,80 |
| 05.105.0111-A | 3095,84 |
| 05.105.0112-0 | 3321,12 |
| 05.105.0112-A | 2877,60 |
| 05.105.0113-0 | 3321,12 |
| 05.105.0113-A | 2877,60 |
| 05.105.0114-0 | 2402,40 |
| 05.105.0114-A | 2082,08 |
| 05.105.0115-0 | 2402,40 |
| 05.105.0115-A | 2082,08 |
| 05.105.0116-0 | 3572,80 |
| 05.105.0116-A | 3095,84 |
| 05.105.0117-0 | 3321,12 |
| 05.105.0117-A | 2877,60 |
| 05.105.0118-0 | 3321,12 |
| 05.105.0118-A | 2877,60 |
| 05.105.0119-0 | 3122,24 |
| 05.105.0119-A | 2705,12 |
| 05.105.0120-0 | 3729,44 |
| 05.105.0120-A | 3231,36 |
| 05.105.0121-0 | 3926,56 |
| 05.105.0121-A | 3402,08 |
| 05.105.0122-0 | 3926,56 |
| 05.105.0122-A | 3402,08 |
| 05.105.0123-0 | 2527,36 |
| 05.105.0123-A | 2189,44 |
| 05.105.0124-0 | 1060,80 |
| 05.105.0124-A | 919,20  |
| 05.105.0125-0 | 2527,36 |
| 05.105.0125-A | 2189,44 |
| 05.105.0126-0 | 4591,84 |
| 05.105.0126-A | 3979,36 |

|               |          |
|---------------|----------|
| 05.105.0127-0 | 5521,12  |
| 05.105.0127-A | 4783,68  |
| 05.105.0128-0 | 7585,60  |
| 05.105.0128-A | 6573,60  |
| 05.105.0129-0 | 5521,12  |
| 05.105.0129-A | 4783,68  |
| 05.105.0130-0 | 13219,36 |
| 05.105.0130-A | 11454,08 |
| 05.105.0131-0 | 26438,72 |
| 05.105.0131-A | 22918,72 |
| 05.105.0132-0 | 30404,00 |
| 05.105.0132-A | 26356,00 |
| 05.105.0133-0 | 4591,84  |
| 05.105.0133-A | 3979,36  |
| 05.105.0134-0 | 3037,76  |
| 05.105.0134-A | 2632,96  |
| 05.105.0135-0 | 5299,36  |
| 05.105.0135-A | 4591,84  |
| 05.105.0136-0 | 3926,56  |
| 05.105.0136-A | 3402,08  |
| 05.105.0138-0 | 3037,76  |
| 05.105.0138-A | 2632,96  |
| 05.105.0139-0 | 3037,76  |
| 05.105.0139-A | 2632,96  |
| 05.105.0140-0 | 3321,12  |
| 05.105.0140-A | 2877,60  |
| 05.105.0141-0 | 3321,12  |
| 05.105.0141-A | 2877,60  |
| 05.105.0142-0 | 4591,84  |
| 05.105.0142-A | 3979,36  |
| 05.105.0143-0 | 3321,12  |
| 05.105.0143-A | 2877,60  |
| 05.105.0144-0 | 5521,12  |
| 05.105.0144-A | 4783,68  |
| 05.105.0145-0 | 4591,84  |
| 05.105.0145-A | 3979,36  |
| 05.105.0146-0 | 2527,36  |
| 05.105.0146-A | 2189,44  |
| 05.105.0147-0 | 4591,84  |
| 05.105.0147-A | 3979,36  |
| 05.105.0148-0 | 3321,12  |
| 05.105.0148-A | 2877,60  |
| 05.105.0149-0 | 3572,80  |
| 05.105.0149-A | 3095,84  |
| 05.105.0150-0 | 3572,80  |
| 05.105.0150-A | 3095,84  |
| 05.105.0151-0 | 3729,44  |
| 05.105.0151-A | 3231,36  |
| 05.105.0152-0 | 3321,12  |
| 05.105.0152-A | 2877,60  |

|               |          |
|---------------|----------|
| 05.105.0153-0 | 3324,64  |
| 05.105.0153-A | 2881,12  |
| 05.105.0154-0 | 2050,40  |
| 05.105.0154-A | 1775,84  |
| 05.105.0155-0 | 3926,56  |
| 05.105.0155-A | 3402,08  |
| 05.105.0156-0 | 4417,60  |
| 05.105.0156-A | 3828,00  |
| 05.105.0157-0 | 3572,80  |
| 05.105.0157-A | 3095,84  |
| 05.105.0158-0 | 7585,60  |
| 05.105.0158-A | 6573,60  |
| 05.105.0159-0 | 5521,12  |
| 05.105.0159-A | 4783,68  |
| 05.105.0165-0 | 13219,36 |
| 05.105.0165-A | 11454,08 |
| 05.105.0169-0 | 5521,12  |
| 05.105.0169-A | 4783,68  |
| 05.105.0175-0 | 5521,12  |
| 05.105.0175-A | 4783,68  |
| 05.105.0176-0 | 3037,76  |
| 05.105.0176-A | 2632,96  |
| 05.105.0178-0 | 5521,12  |
| 05.105.0178-A | 4783,68  |
| 05.105.0179-0 | 5521,12  |
| 05.105.0179-A | 4783,68  |
| 05.105.0180-0 | 13219,36 |
| 05.105.0180-A | 11454,08 |
| 05.105.0185-0 | 3926,56  |
| 05.105.0185-A | 3402,08  |
| 05.105.0186-0 | 3037,76  |
| 05.105.0186-A | 2632,96  |
| 05.105.0187-0 | 3572,80  |
| 05.105.0187-A | 3095,84  |
| 05.105.0188-0 | 3572,80  |
| 05.105.0188-A | 3095,84  |
| 05.105.0190-0 | 2402,40  |
| 05.105.0190-A | 2082,08  |
| 05.105.0195-0 | 2402,40  |
| 05.105.0195-A | 2082,08  |
| 05.105.0200-0 | 11282,07 |
| 05.105.0200-A | 9773,61  |
| 05.105.0201-0 | 22564,15 |
| 05.105.0201-A | 19547,22 |
| 05.105.0202-0 | 33846,23 |
| 05.105.0202-A | 29320,83 |
| 05.105.0204-0 | 8754,71  |
| 05.105.0204-A | 7584,17  |
| 05.105.0205-0 | 17509,43 |
| 05.105.0205-A | 15168,34 |

|               |          |
|---------------|----------|
| 05.105.0206-0 | 26264,15 |
| 05.105.0206-A | 22752,51 |
| 05.105.9999-0 | 7438,00  |
| 05.105.9999-A | 6445,00  |
| 05.110.9999-0 | 5393,00  |
| 05.110.9999-A | 4674,00  |
| 05.115.9999-0 | 4070,00  |
| 05.115.9999-A | 4070,00  |
| 05.120.9999-0 | 2245,00  |
| 05.120.9999-A | 2245,00  |
| 05.125.9999-0 | 4401,00  |
| 05.125.9999-A | 4381,00  |
| 05.130.9999-0 | 6496,00  |
| 05.130.9999-A | 5895,00  |
| 05.135.9999-0 | 2928,00  |
| 05.135.9999-A | 2928,00  |
| 05.140.9999-0 | 5091,00  |
| 05.140.9999-A | 5091,00  |
| 05.170.9999-0 | 3049,00  |
| 05.170.9999-A | 3049,00  |
| 05.175.9999-0 | 3278,00  |
| 05.175.9999-A | 3278,00  |
| 05.180.9999-0 | 4501,00  |
| 05.180.9999-A | 4501,00  |
| 05.185.9999-0 | 3059,00  |
| 05.185.9999-A | 3059,00  |
| 05.205.0010-0 | 10221,43 |
| 05.205.0010-A | 8854,38  |
| 05.205.0011-0 | 20442,87 |
| 05.205.0011-A | 17708,77 |
| 05.205.0012-0 | 30664,30 |
| 05.205.0012-A | 26563,16 |
| 05.205.0013-0 | 40885,74 |
| 05.205.0013-A | 35417,55 |
| 05.205.0015-0 | 7931,67  |
| 05.205.0015-A | 6870,86  |
| 05.205.0016-0 | 15863,35 |
| 05.205.0016-A | 13741,73 |
| 05.205.0017-0 | 23795,02 |
| 05.205.0017-A | 20612,60 |
| 05.205.0018-0 | 31726,70 |
| 05.205.0018-A | 27483,47 |
| 05.205.9999-0 | 3945,00  |
| 05.205.9999-A | 3526,00  |
| 05.220.9999-0 | 3760,00  |
| 05.220.9999-A | 3760,00  |
| 05.221.9999-0 | 3558,00  |
| 05.221.9999-A | 3558,00  |
| 05.222.9999-0 | 3004,00  |
| 05.222.9999-A | 3004,00  |

|               |         |
|---------------|---------|
| 05.223.9999-0 | 1374,00 |
| 05.223.9999-A | 1374,00 |
| 05.240.9999-0 | 3303,00 |
| 05.240.9999-A | 3303,00 |
| 05.255.9999-0 | 4917,00 |
| 05.255.9999-A | 4917,00 |
| 05.258.9999-0 | 2850,00 |
| 05.258.9999-A | 2850,00 |
| 05.270.9999-0 | 3260,00 |
| 05.270.9999-A | 3260,00 |
| 05.288.9999-0 | 3773,00 |
| 05.288.9999-A | 3759,00 |
| 05.296.9999-0 | 2456,00 |
| 05.296.9999-A | 2456,00 |
| 05.300.9999-0 | 5905,00 |
| 05.300.9999-A | 5905,00 |
| 05.305.9999-0 | 4614,00 |
| 05.305.9999-A | 4602,00 |
| 05.310.9999-0 | 1565,00 |
| 05.310.9999-A | 1565,00 |
| 05.320.9999-0 | 1556,00 |
| 05.320.9999-A | 1556,00 |
| 05.330.9999-0 | 3975,00 |
| 05.330.9999-A | 3975,00 |
| 05.350.9999-0 | 9109,00 |
| 05.350.9999-A | 9109,00 |
| 05.355.9999-0 | 3007,00 |
| 05.355.9999-A | 3007,00 |
| 05.500.9999-0 | 3159,00 |
| 05.500.9999-A | 3072,00 |
| 05.560.9999-0 | 2001,00 |
| 05.560.9999-A | 2001,00 |
| 05.580.9999-0 | 1936,00 |
| 05.580.9999-A | 1936,00 |
| 05.585.9999-0 | 2068,00 |
| 05.585.9999-A | 2068,00 |
| 05.590.9999-0 | 2119,00 |
| 05.590.9999-A | 2119,00 |
| 05.600.9999-0 | 5483,00 |
| 05.600.9999-A | 5030,00 |
| 05.800.9999-0 | 2234,00 |
| 05.800.9999-A | 2067,00 |
| 05.805.9999-0 | 1944,00 |
| 05.805.9999-A | 1944,00 |
| 06.001.0020-0 | 23,30   |
| 06.001.0020-A | 20,22   |
| 06.001.0022-0 | 34,08   |
| 06.001.0022-A | 29,59   |
| 06.001.0023-0 | 46,88   |
| 06.001.0023-A | 40,93   |

|               |        |
|---------------|--------|
| 06.001.0024-0 | 59,61  |
| 06.001.0024-A | 52,14  |
| 06.001.0025-0 | 70,16  |
| 06.001.0025-A | 61,39  |
| 06.001.0030-0 | 33,62  |
| 06.001.0030-A | 29,36  |
| 06.001.0031-0 | 49,90  |
| 06.001.0031-A | 43,57  |
| 06.001.0032-0 | 61,66  |
| 06.001.0032-A | 53,93  |
| 06.001.0033-0 | 76,96  |
| 06.001.0033-A | 67,30  |
| 06.001.0034-0 | 89,35  |
| 06.001.0034-A | 78,22  |
| 06.001.0035-0 | 110,21 |
| 06.001.0035-A | 96,50  |
| 06.001.0036-0 | 127,39 |
| 06.001.0036-A | 111,60 |
| 06.001.0037-0 | 181,71 |
| 06.001.0037-A | 163,66 |
| 06.001.0038-0 | 200,79 |
| 06.001.0038-A | 181,09 |
| 06.001.0039-0 | 226,30 |
| 06.001.0039-A | 204,09 |
| 06.001.0040-0 | 276,86 |
| 06.001.0040-A | 249,01 |
| 06.001.0041-0 | 330,02 |
| 06.001.0041-A | 296,29 |
| 06.001.0042-0 | 369,09 |
| 06.001.0042-A | 331,04 |
| 06.001.0059-0 | 23,27  |
| 06.001.0059-A | 20,42  |
| 06.001.0060-0 | 31,74  |
| 06.001.0060-A | 27,77  |
| 06.001.0061-0 | 44,10  |
| 06.001.0061-A | 38,63  |
| 06.001.0062-0 | 52,83  |
| 06.001.0062-A | 46,27  |
| 06.001.0063-0 | 62,93  |
| 06.001.0063-A | 55,15  |
| 06.001.0064-0 | 76,77  |
| 06.001.0064-A | 67,27  |
| 06.001.0065-0 | 89,59  |
| 06.001.0065-A | 78,55  |
| 06.001.0066-0 | 136,74 |
| 06.001.0066-A | 124,42 |
| 06.001.0067-0 | 150,47 |
| 06.001.0067-A | 137,17 |
| 06.001.0068-0 | 171,33 |
| 06.001.0068-A | 156,10 |

|               |        |
|---------------|--------|
| 06.001.0069-0 | 205,33 |
| 06.001.0069-A | 186,42 |
| 06.001.0070-0 | 239,59 |
| 06.001.0070-A | 217,46 |
| 06.001.0071-0 | 273,84 |
| 06.001.0071-A | 248,50 |
| 06.001.0080-0 | 3,85   |
| 06.001.0080-A | 3,34   |
| 06.001.0081-0 | 4,47   |
| 06.001.0081-A | 3,87   |
| 06.001.0082-0 | 5,15   |
| 06.001.0082-A | 4,47   |
| 06.001.0083-0 | 5,91   |
| 06.001.0083-A | 5,12   |
| 06.001.0084-0 | 6,74   |
| 06.001.0084-A | 5,84   |
| 06.001.0085-0 | 7,63   |
| 06.001.0085-A | 6,62   |
| 06.001.0101-0 | 19,34  |
| 06.001.0101-A | 16,81  |
| 06.001.0102-0 | 23,16  |
| 06.001.0102-A | 20,12  |
| 06.001.0103-0 | 27,06  |
| 06.001.0103-A | 23,52  |
| 06.001.0105-0 | 34,58  |
| 06.001.0105-A | 30,08  |
| 06.001.0106-0 | 38,75  |
| 06.001.0106-A | 33,72  |
| 06.001.0110-0 | 12,87  |
| 06.001.0110-A | 11,15  |
| 06.001.0115-0 | 15,61  |
| 06.001.0115-A | 13,53  |
| 06.001.0120-0 | 18,64  |
| 06.001.0120-A | 16,15  |
| 06.001.0125-0 | 21,95  |
| 06.001.0125-A | 19,02  |
| 06.001.0130-0 | 25,54  |
| 06.001.0130-A | 22,13  |
| 06.001.0151-0 | 27,81  |
| 06.001.0151-A | 24,14  |
| 06.001.0152-0 | 34,56  |
| 06.001.0152-A | 30,00  |
| 06.001.0153-0 | 48,14  |
| 06.001.0153-A | 41,79  |
| 06.001.0155-0 | 54,97  |
| 06.001.0155-A | 47,72  |
| 06.001.0161-0 | 15,96  |
| 06.001.0161-A | 13,85  |
| 06.001.0162-0 | 22,19  |
| 06.001.0162-A | 19,27  |



|               |        |
|---------------|--------|
| 06.001.0163-0 | 27,24  |
| 06.001.0163-A | 23,65  |
| 06.001.0165-0 | 30,28  |
| 06.001.0165-A | 26,29  |
| 06.001.0170-0 | 30,25  |
| 06.001.0170-A | 26,26  |
| 06.001.0171-0 | 34,48  |
| 06.001.0171-A | 29,95  |
| 06.001.0172-0 | 42,70  |
| 06.001.0172-A | 37,09  |
| 06.001.0173-0 | 46,88  |
| 06.001.0173-A | 40,73  |
| 06.001.0174-0 | 63,33  |
| 06.001.0174-A | 55,02  |
| 06.001.0180-0 | 10,98  |
| 06.001.0180-A | 9,51   |
| 06.001.0183-0 | 13,62  |
| 06.001.0183-A | 11,81  |
| 06.001.0184-0 | 18,69  |
| 06.001.0184-A | 16,19  |
| 06.001.0185-0 | 22,15  |
| 06.001.0185-A | 19,19  |
| 06.001.0187-0 | 26,06  |
| 06.001.0187-A | 22,58  |
| 06.001.0188-0 | 31,12  |
| 06.001.0188-A | 26,97  |
| 06.001.0189-0 | 36,60  |
| 06.001.0189-A | 31,72  |
| 06.001.0190-0 | 42,04  |
| 06.001.0190-A | 36,43  |
| 06.001.0192-0 | 49,42  |
| 06.001.0192-A | 42,82  |
| 06.001.0193-0 | 59,36  |
| 06.001.0193-A | 51,44  |
| 06.001.0195-0 | 86,53  |
| 06.001.0195-A | 74,98  |
| 06.001.0198-0 | 111,89 |
| 06.001.0198-A | 96,95  |
| 06.001.0200-0 | 131,47 |
| 06.001.0200-A | 113,92 |
| 06.001.0205-0 | 191,50 |
| 06.001.0205-A | 165,94 |
| 06.001.0210-0 | 265,69 |
| 06.001.0210-A | 230,23 |
| 06.001.0220-0 | 11,87  |
| 06.001.0220-A | 10,29  |
| 06.001.0221-0 | 13,48  |
| 06.001.0221-A | 11,68  |
| 06.001.0222-0 | 14,87  |
| 06.001.0222-A | 12,88  |

|               |       |
|---------------|-------|
| 06.001.0224-0 | 20,27 |
| 06.001.0224-A | 17,57 |
| 06.001.0225-0 | 24,07 |
| 06.001.0225-A | 20,86 |
| 06.001.0226-0 | 28,34 |
| 06.001.0226-A | 24,56 |
| 06.001.0227-0 | 33,75 |
| 06.001.0227-A | 29,25 |
| 06.001.0228-0 | 39,67 |
| 06.001.0228-A | 34,38 |
| 06.001.0229-0 | 45,70 |
| 06.001.0229-A | 39,60 |
| 06.001.0231-0 | 64,51 |
| 06.001.0231-A | 55,90 |
| 06.001.0233-0 | 74,30 |
| 06.001.0233-A | 64,39 |
| 06.001.0235-0 | 78,16 |
| 06.001.0235-A | 67,73 |
| 06.001.0237-0 | 82,09 |
| 06.001.0237-A | 71,13 |
| 06.001.0242-0 | 6,49  |
| 06.001.0242-A | 5,63  |
| 06.001.0243-0 | 8,91  |
| 06.001.0243-A | 7,72  |
| 06.001.0244-0 | 11,32 |
| 06.001.0244-A | 9,81  |
| 06.001.0245-0 | 13,73 |
| 06.001.0245-A | 11,90 |
| 06.001.0246-0 | 16,15 |
| 06.001.0246-A | 13,99 |
| 06.001.0247-0 | 18,56 |
| 06.001.0247-A | 16,08 |
| 06.001.0248-0 | 20,97 |
| 06.001.0248-A | 18,17 |
| 06.001.0250-0 | 2,19  |
| 06.001.0250-A | 1,90  |
| 06.001.0251-0 | 3,80  |
| 06.001.0251-A | 3,30  |
| 06.001.0252-0 | 5,12  |
| 06.001.0252-A | 4,45  |
| 06.001.0254-0 | 7,76  |
| 06.001.0254-A | 6,74  |
| 06.001.0255-0 | 10,79 |
| 06.001.0255-A | 9,39  |
| 06.001.0256-0 | 13,86 |
| 06.001.0256-A | 12,06 |
| 06.001.0257-0 | 17,07 |
| 06.001.0257-A | 14,87 |
| 06.001.0258-0 | 22,61 |
| 06.001.0258-A | 19,71 |

|               |         |
|---------------|---------|
| 06.001.0259-0 | 28,15   |
| 06.001.0259-A | 24,55   |
| 06.001.0260-0 | 5,35    |
| 06.001.0260-A | 4,64    |
| 06.001.0261-0 | 8,03    |
| 06.001.0261-A | 6,96    |
| 06.001.0262-0 | 10,71   |
| 06.001.0262-A | 9,28    |
| 06.001.0263-0 | 13,39   |
| 06.001.0263-A | 11,61   |
| 06.001.0264-0 | 16,07   |
| 06.001.0264-A | 13,93   |
| 06.001.0265-0 | 18,75   |
| 06.001.0265-A | 16,25   |
| 06.001.0266-0 | 21,43   |
| 06.001.0266-A | 18,57   |
| 06.001.0267-0 | 24,11   |
| 06.001.0267-A | 20,89   |
| 06.001.0268-0 | 26,79   |
| 06.001.0268-A | 23,22   |
| 06.001.0269-0 | 32,15   |
| 06.001.0269-A | 27,86   |
| 06.001.0270-0 | 1,27    |
| 06.001.0270-A | 1,10    |
| 06.001.0271-0 | 1,40    |
| 06.001.0271-A | 1,21    |
| 06.001.0272-0 | 1,67    |
| 06.001.0272-A | 1,45    |
| 06.001.0273-0 | 2,00    |
| 06.001.0273-A | 1,74    |
| 06.001.0274-0 | 2,21    |
| 06.001.0274-A | 1,91    |
| 06.001.0275-0 | 2,84    |
| 06.001.0275-A | 2,46    |
| 06.001.0276-0 | 3,65    |
| 06.001.0276-A | 3,16    |
| 06.001.0300-0 | 1282,12 |
| 06.001.0300-A | 1113,11 |
| 06.001.0301-0 | 633,35  |
| 06.001.0301-A | 549,94  |
| 06.001.0305-0 | 329,67  |
| 06.001.0305-A | 286,28  |
| 06.001.0306-0 | 30,87   |
| 06.001.0306-A | 26,98   |
| 06.001.0307-0 | 39,38   |
| 06.001.0307-A | 34,54   |
| 06.001.0308-0 | 99,95   |
| 06.001.0308-A | 92,84   |
| 06.001.0309-0 | 107,78  |
| 06.001.0309-A | 100,63  |

|               |        |
|---------------|--------|
| 06.001.0310-0 | 127,07 |
| 06.001.0310-A | 118,51 |
| 06.001.0311-0 | 137,69 |
| 06.001.0311-A | 128,02 |
| 06.001.0312-0 | 147,01 |
| 06.001.0312-A | 136,66 |
| 06.001.0313-0 | 37,93  |
| 06.001.0313-A | 33,09  |
| 06.001.0314-0 | 39,48  |
| 06.001.0314-A | 34,63  |
| 06.001.0315-0 | 99,39  |
| 06.001.0315-A | 92,31  |
| 06.001.0316-0 | 107,30 |
| 06.001.0316-A | 100,18 |
| 06.001.0317-0 | 127,87 |
| 06.001.0317-A | 119,26 |
| 06.001.0318-0 | 9,12   |
| 06.001.0318-A | 8,07   |
| 06.001.0319-0 | 34,28  |
| 06.001.0319-A | 29,79  |
| 06.001.0320-0 | 136,61 |
| 06.001.0320-A | 118,66 |
| 06.001.0325-0 | 188,86 |
| 06.001.0325-A | 163,94 |
| 06.001.0327-0 | 68,30  |
| 06.001.0327-A | 59,33  |
| 06.001.0328-0 | 68,30  |
| 06.001.0328-A | 59,33  |
| 06.001.0329-0 | 136,61 |
| 06.001.0329-A | 118,66 |
| 06.001.0330-0 | 204,91 |
| 06.001.0330-A | 177,99 |
| 06.001.0331-0 | 345,47 |
| 06.001.0331-A | 300,49 |
| 06.001.0332-0 | 89,19  |
| 06.001.0332-A | 77,51  |
| 06.001.0335-0 | 51,55  |
| 06.001.0335-A | 44,81  |
| 06.001.0500-0 | 3,41   |
| 06.001.0500-A | 2,97   |
| 06.001.0501-0 | 5,55   |
| 06.001.0501-A | 4,84   |
| 06.001.0502-0 | 8,09   |
| 06.001.0502-A | 7,04   |
| 06.001.0503-0 | 13,30  |
| 06.001.0503-A | 11,58  |
| 06.001.0504-0 | 19,99  |
| 06.001.0504-A | 17,39  |
| 06.001.0505-0 | 26,07  |
| 06.001.0505-A | 22,68  |

|               |        |
|---------------|--------|
| 06.001.0506-0 | 27,64  |
| 06.001.0506-A | 24,31  |
| 06.001.0507-0 | 32,06  |
| 06.001.0507-A | 28,19  |
| 06.001.0508-0 | 37,42  |
| 06.001.0508-A | 32,90  |
| 06.001.0509-0 | 46,14  |
| 06.001.0509-A | 40,88  |
| 06.001.0510-0 | 47,65  |
| 06.001.0510-A | 41,91  |
| 06.001.0511-0 | 58,29  |
| 06.001.0511-A | 51,29  |
| 06.001.0512-0 | 82,32  |
| 06.001.0512-A | 74,27  |
| 06.001.0513-0 | 97,82  |
| 06.001.0513-A | 88,29  |
| 06.001.0514-0 | 116,74 |
| 06.001.0514-A | 105,48 |
| 06.001.0515-0 | 135,78 |
| 06.001.0515-A | 122,76 |
| 06.001.0516-0 | 168,61 |
| 06.001.0516-A | 152,43 |
| 06.001.0550-0 | 2,26   |
| 06.001.0550-A | 1,98   |
| 06.001.0551-0 | 3,72   |
| 06.001.0551-A | 3,25   |
| 06.001.0552-0 | 5,52   |
| 06.001.0552-A | 4,82   |
| 06.001.0553-0 | 9,24   |
| 06.001.0553-A | 8,06   |
| 06.001.0554-0 | 14,15  |
| 06.001.0554-A | 12,33  |
| 06.001.0555-0 | 18,59  |
| 06.001.0555-A | 16,20  |
| 06.001.0556-0 | 20,36  |
| 06.001.0556-A | 18,00  |
| 06.001.0557-0 | 24,05  |
| 06.001.0557-A | 21,25  |
| 06.001.0558-0 | 27,71  |
| 06.001.0558-A | 24,49  |
| 06.001.0559-0 | 31,61  |
| 06.001.0559-A | 27,94  |
| 06.001.0560-0 | 35,51  |
| 06.001.0560-A | 31,40  |
| 06.001.0561-0 | 43,72  |
| 06.001.0561-A | 38,67  |
| 06.001.0562-0 | 64,92  |
| 06.001.0562-A | 59,19  |
| 06.001.0563-0 | 77,84  |
| 06.001.0563-A | 70,98  |

|               |        |
|---------------|--------|
| 06.001.0564-0 | 93,77  |
| 06.001.0564-A | 85,58  |
| 06.001.0565-0 | 109,82 |
| 06.001.0565-A | 100,26 |
| 06.001.0566-0 | 137,23 |
| 06.001.0566-A | 125,24 |
| 06.001.0630-0 | 7,99   |
| 06.001.0630-A | 6,95   |
| 06.001.0631-0 | 13,18  |
| 06.001.0631-A | 11,46  |
| 06.001.0632-0 | 19,84  |
| 06.001.0632-A | 17,24  |
| 06.001.0633-0 | 25,87  |
| 06.001.0633-A | 22,48  |
| 06.001.0634-0 | 27,37  |
| 06.001.0634-A | 24,04  |
| 06.001.0650-0 | 6,69   |
| 06.001.0650-A | 5,80   |
| 06.001.0651-0 | 10,04  |
| 06.001.0651-A | 8,70   |
| 06.001.0652-0 | 13,39  |
| 06.001.0652-A | 11,61  |
| 06.001.0653-0 | 16,74  |
| 06.001.0653-A | 14,51  |
| 06.001.0654-0 | 20,09  |
| 06.001.0654-A | 17,41  |
| 06.001.0655-0 | 23,44  |
| 06.001.0655-A | 20,31  |
| 06.001.0656-0 | 26,79  |
| 06.001.0656-A | 23,22  |
| 06.001.0657-0 | 30,14  |
| 06.001.0657-A | 26,12  |
| 06.001.0658-0 | 33,49  |
| 06.001.0658-A | 29,02  |
| 06.001.0659-0 | 36,84  |
| 06.001.0659-A | 31,92  |
| 06.001.0660-0 | 40,19  |
| 06.001.0660-A | 34,83  |
| 06.001.0661-0 | 43,54  |
| 06.001.0661-A | 37,73  |
| 06.001.0662-0 | 46,89  |
| 06.001.0662-A | 40,63  |
| 06.001.0663-0 | 50,24  |
| 06.001.0663-A | 43,53  |
| 06.001.0664-0 | 53,59  |
| 06.001.0664-A | 46,44  |
| 06.001.0665-0 | 56,94  |
| 06.001.0665-A | 49,34  |
| 06.001.0666-0 | 63,64  |
| 06.001.0666-A | 55,14  |

|               |        |
|---------------|--------|
| 06.001.0670-0 | 16,74  |
| 06.001.0670-A | 14,51  |
| 06.001.0671-0 | 24,78  |
| 06.001.0671-A | 21,47  |
| 06.001.0672-0 | 32,49  |
| 06.001.0672-A | 28,15  |
| 06.001.0673-0 | 48,23  |
| 06.001.0673-A | 41,79  |
| 06.001.0674-0 | 62,63  |
| 06.001.0674-A | 54,27  |
| 06.001.0675-0 | 76,70  |
| 06.001.0675-A | 66,46  |
| 06.001.0676-0 | 90,10  |
| 06.001.0676-A | 78,07  |
| 06.001.0677-0 | 102,49 |
| 06.001.0677-A | 88,81  |
| 06.001.0678-0 | 114,21 |
| 06.001.0678-A | 98,97  |
| 06.001.0679-0 | 125,60 |
| 06.001.0679-A | 108,84 |
| 06.001.0680-0 | 135,99 |
| 06.001.0680-A | 117,84 |
| 06.001.0681-0 | 155,08 |
| 06.001.0681-A | 134,38 |
| 06.001.0682-0 | 171,16 |
| 06.001.0682-A | 148,31 |
| 06.001.0683-0 | 178,86 |
| 06.001.0683-A | 154,99 |
| 06.001.0684-0 | 184,56 |
| 06.001.0684-A | 159,92 |
| 06.001.0685-0 | 202,64 |
| 06.001.0685-A | 175,60 |
| 06.001.0686-0 | 210,01 |
| 06.001.0686-A | 181,98 |
| 06.001.0710-0 | 20,94  |
| 06.001.0710-A | 18,15  |
| 06.001.0711-0 | 30,26  |
| 06.001.0711-A | 26,22  |
| 06.001.0712-0 | 87,68  |
| 06.001.0712-A | 81,75  |
| 06.001.0715-0 | 15,94  |
| 06.001.0715-A | 13,81  |
| 06.001.0716-0 | 19,72  |
| 06.001.0716-A | 17,09  |
| 06.001.0717-0 | 22,17  |
| 06.001.0717-A | 19,21  |
| 06.001.0718-0 | 25,79  |
| 06.001.0718-A | 22,35  |
| 06.001.0719-0 | 28,18  |
| 06.001.0719-A | 24,42  |

|               |        |
|---------------|--------|
| 06.001.0720-0 | 49,38  |
| 06.001.0720-A | 43,15  |
| 06.001.0721-0 | 63,34  |
| 06.001.0721-A | 55,34  |
| 06.001.0722-0 | 66,34  |
| 06.001.0722-A | 58,32  |
| 06.001.0723-0 | 138,09 |
| 06.001.0723-A | 126,26 |
| 06.001.0724-0 | 153,30 |
| 06.001.0724-A | 141,44 |
| 06.001.0725-0 | 184,48 |
| 06.001.0725-A | 170,21 |
| 06.001.0726-0 | 201,04 |
| 06.001.0726-A | 185,05 |
| 06.001.0727-0 | 202,30 |
| 06.001.0727-A | 186,28 |
| 06.001.0728-0 | 224,56 |
| 06.001.0728-A | 205,72 |
| 06.001.0729-0 | 243,19 |
| 06.001.0729-A | 222,71 |
| 06.001.0730-0 | 268,86 |
| 06.001.0730-A | 245,18 |
| 06.001.0731-0 | 294,52 |
| 06.001.0731-A | 268,81 |
| 06.001.0732-0 | 326,52 |
| 06.001.0732-A | 297,31 |
| 06.001.0733-0 | 355,62 |
| 06.001.0733-A | 324,09 |
| 06.001.0734-0 | 416,80 |
| 06.001.0734-A | 378,62 |
| 06.001.0735-0 | 474,92 |
| 06.001.0735-A | 430,64 |
| 06.001.0736-0 | 500,50 |
| 06.001.0736-A | 454,82 |
| 06.001.0750-0 | 24,58  |
| 06.001.0750-A | 21,30  |
| 06.001.0751-0 | 24,61  |
| 06.001.0751-A | 21,33  |
| 06.001.0752-0 | 27,06  |
| 06.001.0752-A | 23,45  |
| 06.001.0753-0 | 27,10  |
| 06.001.0753-A | 23,48  |
| 06.001.0754-0 | 27,10  |
| 06.001.0754-A | 23,48  |
| 06.001.0755-0 | 36,55  |
| 06.001.0755-A | 31,67  |
| 06.001.0756-0 | 36,55  |
| 06.001.0756-A | 31,67  |
| 06.001.0757-0 | 39,05  |
| 06.001.0757-A | 33,84  |



|               |         |
|---------------|---------|
| 06.001.0758-0 | 41,55   |
| 06.001.0758-A | 36,00   |
| 06.001.0759-0 | 41,59   |
| 06.001.0759-A | 36,04   |
| 06.001.0760-0 | 97,45   |
| 06.001.0760-A | 90,15   |
| 06.001.0761-0 | 100,03  |
| 06.001.0761-A | 92,40   |
| 06.001.0762-0 | 101,59  |
| 06.001.0762-A | 93,86   |
| 06.001.0763-0 | 106,82  |
| 06.001.0763-A | 98,42   |
| 06.001.0764-0 | 109,74  |
| 06.001.0764-A | 100,99  |
| 06.001.0765-0 | 113,13  |
| 06.001.0765-A | 104,00  |
| 06.001.0766-0 | 124,48  |
| 06.001.0766-A | 113,95  |
| 06.001.0767-0 | 128,49  |
| 06.001.0767-A | 117,53  |
| 06.001.0770-0 | 20,27   |
| 06.001.0770-A | 17,87   |
| 06.001.0771-0 | 20,74   |
| 06.001.0771-A | 18,29   |
| 06.001.0772-0 | 21,35   |
| 06.001.0772-A | 18,82   |
| 06.001.0773-0 | 21,95   |
| 06.001.0773-A | 19,36   |
| 06.001.0774-0 | 22,56   |
| 06.001.0774-A | 19,90   |
| 06.001.0775-0 | 23,16   |
| 06.001.0775-A | 20,43   |
| 06.001.0776-0 | 23,77   |
| 06.001.0776-A | 20,97   |
| 06.001.0777-0 | 24,37   |
| 06.001.0777-A | 21,51   |
| 06.001.0778-0 | 28,87   |
| 06.001.0778-A | 25,62   |
| 06.001.0779-0 | 36,90   |
| 06.001.0779-A | 33,04   |
| 06.001.0780-0 | 43,17   |
| 06.001.0780-A | 39,23   |
| 06.001.0781-0 | 57,16   |
| 06.001.0781-A | 52,39   |
| 06.001.9999-0 | 7292,00 |
| 06.001.9999-A | 6402,00 |
| 06.002.0010-0 | 129,47  |
| 06.002.0010-A | 124,10  |
| 06.002.0011-0 | 177,10  |
| 06.002.0011-A | 171,63  |

|               |         |
|---------------|---------|
| 06.002.0012-0 | 213,83  |
| 06.002.0012-A | 207,27  |
| 06.002.0013-0 | 286,93  |
| 06.002.0013-A | 279,15  |
| 06.002.0014-0 | 324,77  |
| 06.002.0014-A | 315,27  |
| 06.002.0015-0 | 429,59  |
| 06.002.0015-A | 418,55  |
| 06.002.0016-0 | 531,74  |
| 06.002.0016-A | 519,42  |
| 06.002.0017-0 | 622,83  |
| 06.002.0017-A | 607,60  |
| 06.002.0018-0 | 1045,33 |
| 06.002.0018-A | 1026,42 |
| 06.002.0019-0 | 1516,50 |
| 06.002.0019-A | 1493,45 |
| 06.002.0020-0 | 1660,62 |
| 06.002.0020-A | 1635,45 |
| 06.002.0041-0 | 136,74  |
| 06.002.0041-A | 132,77  |
| 06.002.0042-0 | 187,10  |
| 06.002.0042-A | 181,63  |
| 06.002.0043-0 | 231,33  |
| 06.002.0043-A | 224,77  |
| 06.002.0044-0 | 304,93  |
| 06.002.0044-A | 297,15  |
| 06.002.0045-0 | 373,77  |
| 06.002.0045-A | 364,27  |
| 06.002.0046-0 | 463,59  |
| 06.002.0046-A | 452,55  |
| 06.002.0047-0 | 571,74  |
| 06.002.0047-A | 559,42  |
| 06.002.0049-0 | 787,33  |
| 06.002.0049-A | 772,10  |
| 06.002.0050-0 | 1137,33 |
| 06.002.0050-A | 1118,42 |
| 06.002.0061-0 | 146,74  |
| 06.002.0061-A | 142,77  |
| 06.002.0062-0 | 207,10  |
| 06.002.0062-A | 201,63  |
| 06.002.0063-0 | 258,83  |
| 06.002.0063-A | 252,27  |
| 06.002.0064-0 | 331,93  |
| 06.002.0064-A | 324,15  |
| 06.002.0065-0 | 403,77  |
| 06.002.0065-A | 394,27  |
| 06.002.0066-0 | 501,59  |
| 06.002.0066-A | 490,55  |
| 06.002.0067-0 | 614,74  |
| 06.002.0067-A | 602,42  |

|               |         |
|---------------|---------|
| 06.002.0069-0 | 879,33  |
| 06.002.0069-A | 864,10  |
| 06.002.0070-0 | 1238,33 |
| 06.002.0070-A | 1219,42 |
| 06.002.9999-0 | 3428,00 |
| 06.002.9999-A | 3334,00 |
| 06.003.0010-0 | 40,25   |
| 06.003.0010-A | 38,16   |
| 06.003.0011-0 | 60,26   |
| 06.003.0011-A | 56,21   |
| 06.003.0012-0 | 97,84   |
| 06.003.0012-A | 91,21   |
| 06.003.0013-0 | 132,39  |
| 06.003.0013-A | 122,29  |
| 06.003.0015-0 | 262,63  |
| 06.003.0015-A | 252,81  |
| 06.003.0017-0 | 356,61  |
| 06.003.0017-A | 342,84  |
| 06.003.0050-0 | 49,81   |
| 06.003.0050-A | 46,41   |
| 06.003.0053-0 | 65,08   |
| 06.003.0053-A | 60,59   |
| 06.003.0055-0 | 90,88   |
| 06.003.0055-A | 84,93   |
| 06.003.0057-0 | 129,61  |
| 06.003.0057-A | 122,14  |
| 06.003.0058-0 | 154,16  |
| 06.003.0058-A | 145,39  |
| 06.003.0060-0 | 50,30   |
| 06.003.0060-A | 47,22   |
| 06.003.0062-0 | 69,08   |
| 06.003.0062-A | 64,59   |
| 06.003.0064-0 | 95,88   |
| 06.003.0064-A | 89,93   |
| 06.003.0066-0 | 136,61  |
| 06.003.0066-A | 129,14  |
| 06.003.0068-0 | 162,16  |
| 06.003.0068-A | 153,39  |
| 06.003.9999-0 | 4992,00 |
| 06.003.9999-A | 4636,00 |
| 06.004.0060-0 | 91,34   |
| 06.004.0060-A | 86,61   |
| 06.004.0062-0 | 109,26  |
| 06.004.0062-A | 103,31  |
| 06.004.0064-0 | 142,00  |
| 06.004.0064-A | 134,53  |
| 06.004.0066-0 | 180,80  |
| 06.004.0066-A | 172,03  |
| 06.004.0068-0 | 234,86  |
| 06.004.0068-A | 224,71  |

|               |         |
|---------------|---------|
| 06.004.0070-0 | 258,53  |
| 06.004.0070-A | 247,00  |
| 06.004.0072-0 | 361,28  |
| 06.004.0072-A | 345,86  |
| 06.004.0074-0 | 459,24  |
| 06.004.0074-A | 442,28  |
| 06.004.0076-0 | 633,41  |
| 06.004.0076-A | 614,03  |
| 06.004.0078-0 | 654,09  |
| 06.004.0078-A | 632,33  |
| 06.004.0080-0 | 874,75  |
| 06.004.0080-A | 847,22  |
| 06.004.0082-0 | 1532,51 |
| 06.004.0082-A | 1500,03 |
| 06.004.0084-0 | 1665,95 |
| 06.004.0084-A | 1628,87 |
| 06.004.0090-0 | 92,20   |
| 06.004.0090-A | 87,47   |
| 06.004.0092-0 | 110,45  |
| 06.004.0092-A | 104,50  |
| 06.004.0094-0 | 143,61  |
| 06.004.0094-A | 136,14  |
| 06.004.0096-0 | 182,16  |
| 06.004.0096-A | 173,39  |
| 06.004.0098-0 | 253,05  |
| 06.004.0098-A | 242,90  |
| 06.004.0100-0 | 275,53  |
| 06.004.0100-A | 264,00  |
| 06.004.0102-0 | 384,28  |
| 06.004.0102-A | 368,86  |
| 06.004.0104-0 | 461,84  |
| 06.004.0104-A | 444,88  |
| 06.004.0106-0 | 668,41  |
| 06.004.0106-A | 649,03  |
| 06.004.0108-0 | 740,69  |
| 06.004.0108-A | 718,93  |
| 06.004.0110-0 | 921,48  |
| 06.004.0110-A | 893,95  |
| 06.004.0112-0 | 1653,51 |
| 06.004.0112-A | 1621,03 |
| 06.004.0114-0 | 1787,95 |
| 06.004.0114-A | 1750,87 |
| 06.004.0120-0 | 105,20  |
| 06.004.0120-A | 100,47  |
| 06.004.0122-0 | 120,38  |
| 06.004.0122-A | 114,43  |
| 06.004.0124-0 | 162,70  |
| 06.004.0124-A | 155,23  |
| 06.004.0126-0 | 211,49  |
| 06.004.0126-A | 202,72  |

|               |         |
|---------------|---------|
| 06.004.0128-0 | 293,85  |
| 06.004.0128-A | 283,70  |
| 06.004.0130-0 | 311,53  |
| 06.004.0130-A | 300,00  |
| 06.004.0132-0 | 436,28  |
| 06.004.0132-A | 420,86  |
| 06.004.0134-0 | 509,34  |
| 06.004.0134-A | 492,38  |
| 06.004.0136-0 | 708,41  |
| 06.004.0136-A | 689,03  |
| 06.004.0138-0 | 739,69  |
| 06.004.0138-A | 717,93  |
| 06.004.0140-0 | 1097,98 |
| 06.004.0140-A | 1070,45 |
| 06.004.0142-0 | 1920,51 |
| 06.004.0142-A | 1888,03 |
| 06.004.0144-0 | 2080,95 |
| 06.004.0144-A | 2043,87 |
| 06.004.0150-0 | 116,20  |
| 06.004.0150-A | 111,47  |
| 06.004.0152-0 | 132,40  |
| 06.004.0152-A | 126,07  |
| 06.004.0154-0 | 174,02  |
| 06.004.0154-A | 166,29  |
| 06.004.0156-0 | 228,96  |
| 06.004.0156-A | 219,30  |
| 06.004.0158-0 | 335,35  |
| 06.004.0158-A | 324,22  |
| 06.004.0160-0 | 364,21  |
| 06.004.0160-A | 350,50  |
| 06.004.0162-0 | 492,39  |
| 06.004.0162-A | 476,60  |
| 06.004.0164-0 | 579,71  |
| 06.004.0164-A | 561,66  |
| 06.004.0166-0 | 788,79  |
| 06.004.0166-A | 769,09  |
| 06.004.0168-0 | 896,30  |
| 06.004.0168-A | 874,09  |
| 06.004.0170-0 | 1144,36 |
| 06.004.0170-A | 1116,51 |
| 06.004.0172-0 | 2185,51 |
| 06.004.0172-A | 2153,03 |
| 06.004.0174-0 | 2366,95 |
| 06.004.0174-A | 2329,87 |
| 06.004.0253-1 | 575,98  |
| 06.004.0253-B | 529,76  |
| 06.004.0254-1 | 645,92  |
| 06.004.0254-B | 597,22  |
| 06.004.0400-0 | 4294,74 |
| 06.004.0400-A | 4132,45 |

|               |          |
|---------------|----------|
| 06.004.0405-0 | 4460,52  |
| 06.004.0405-A | 4283,97  |
| 06.004.0410-0 | 4854,87  |
| 06.004.0410-A | 4659,74  |
| 06.004.0415-0 | 7165,47  |
| 06.004.0415-A | 6803,54  |
| 06.004.0420-0 | 6464,87  |
| 06.004.0420-A | 6227,66  |
| 06.004.0425-0 | 8531,25  |
| 06.004.0425-A | 8224,10  |
| 06.004.0430-0 | 7865,48  |
| 06.004.0430-A | 7558,18  |
| 06.004.0435-0 | 11365,15 |
| 06.004.0435-A | 10791,14 |
| 06.004.0440-0 | 8946,06  |
| 06.004.0440-A | 8630,43  |
| 06.004.0445-0 | 9977,85  |
| 06.004.0445-A | 9601,84  |
| 06.004.0450-0 | 10309,95 |
| 06.004.0450-A | 9911,74  |
| 06.004.0455-0 | 14927,35 |
| 06.004.0455-A | 14174,03 |
| 06.004.0500-0 | 2373,87  |
| 06.004.0500-A | 2186,51  |
| 06.004.0505-0 | 2984,83  |
| 06.004.0505-A | 2750,00  |
| 06.004.0510-0 | 3826,17  |
| 06.004.0510-A | 3525,40  |
| 06.004.0515-0 | 4171,76  |
| 06.004.0515-A | 3843,26  |
| 06.004.0520-0 | 4782,72  |
| 06.004.0520-A | 4406,75  |
| 06.004.0525-0 | 5358,70  |
| 06.004.0525-A | 4936,51  |
| 06.004.0530-0 | 5969,66  |
| 06.004.0530-A | 5500,01  |
| 06.004.0535-0 | 6580,61  |
| 06.004.0535-A | 6063,50  |
| 06.004.9999-0 | 4477,00  |
| 06.004.9999-A | 4268,00  |
| 06.005.0030-0 | 26,08    |
| 06.005.0030-A | 23,55    |
| 06.005.0035-0 | 32,68    |
| 06.005.0035-A | 29,65    |
| 06.005.0040-0 | 42,65    |
| 06.005.0040-A | 39,11    |
| 06.005.0045-0 | 62,61    |
| 06.005.0045-A | 58,11    |
| 06.005.0050-0 | 76,48    |
| 06.005.0050-A | 71,45    |

|               |         |
|---------------|---------|
| 06.005.9999-0 | 4618,00 |
| 06.005.9999-A | 4254,00 |
| 06.006.0010-0 | 135,70  |
| 06.006.0010-A | 125,94  |
| 06.006.0011-0 | 25,59   |
| 06.006.0011-A | 23,87   |
| 06.006.0015-0 | 90,19   |
| 06.006.0015-A | 84,24   |
| 06.006.0016-0 | 17,35   |
| 06.006.0016-A | 16,20   |
| 06.006.0020-0 | 59,65   |
| 06.006.0020-A | 55,73   |
| 06.006.0030-0 | 108,35  |
| 06.006.0030-A | 99,80   |
| 06.006.0031-0 | 77,94   |
| 06.006.0031-A | 71,20   |
| 06.006.0035-0 | 142,18  |
| 06.006.0035-A | 131,62  |
| 06.006.0036-0 | 97,51   |
| 06.006.0036-A | 89,32   |
| 06.006.0040-0 | 199,19  |
| 06.006.0040-A | 186,07  |
| 06.006.0041-0 | 120,08  |
| 06.006.0041-A | 110,45  |
| 06.006.0050-0 | 384,72  |
| 06.006.0050-A | 368,22  |
| 06.006.0051-0 | 152,63  |
| 06.006.0051-A | 141,11  |
| 06.006.0060-0 | 541,63  |
| 06.006.0060-A | 522,13  |
| 06.006.0061-0 | 183,91  |
| 06.006.0061-A | 170,65  |
| 06.006.0090-0 | 38,65   |
| 06.006.0090-A | 36,22   |
| 06.006.0091-0 | 50,15   |
| 06.006.0091-A | 47,11   |
| 06.006.9999-0 | 4015,00 |
| 06.006.9999-A | 3763,00 |
| 06.007.0010-0 | 28,36   |
| 06.007.0010-A | 24,74   |
| 06.007.0011-0 | 35,77   |
| 06.007.0011-A | 31,21   |
| 06.007.0012-0 | 48,63   |
| 06.007.0012-A | 42,42   |
| 06.007.0013-0 | 60,03   |
| 06.007.0013-A | 52,35   |
| 06.007.0015-0 | 64,29   |
| 06.007.0015-A | 56,08   |
| 06.007.0016-0 | 73,28   |
| 06.007.0016-A | 63,92   |

|               |         |
|---------------|---------|
| 06.007.0017-0 | 86,84   |
| 06.007.0017-A | 75,76   |
| 06.007.0060-0 | 39,38   |
| 06.007.0060-A | 34,73   |
| 06.007.0061-0 | 52,84   |
| 06.007.0061-A | 46,58   |
| 06.007.0062-0 | 80,14   |
| 06.007.0062-A | 70,75   |
| 06.007.0063-0 | 126,84  |
| 06.007.0063-A | 111,83  |
| 06.007.0064-0 | 164,44  |
| 06.007.0064-A | 144,97  |
| 06.007.0065-0 | 201,41  |
| 06.007.0065-A | 177,61  |
| 06.007.0080-0 | 79,44   |
| 06.007.0080-A | 70,05   |
| 06.007.0081-0 | 102,68  |
| 06.007.0081-A | 90,61   |
| 06.007.0082-0 | 158,95  |
| 06.007.0082-A | 140,40  |
| 06.007.0083-0 | 253,69  |
| 06.007.0083-A | 223,67  |
| 06.007.0084-0 | 329,23  |
| 06.007.0084-A | 290,29  |
| 06.007.0085-0 | 402,47  |
| 06.007.0085-A | 354,88  |
| 06.007.0100-0 | 79,44   |
| 06.007.0100-A | 70,05   |
| 06.007.0101-0 | 103,03  |
| 06.007.0101-A | 90,96   |
| 06.007.0102-0 | 157,28  |
| 06.007.0102-A | 138,95  |
| 06.007.0120-0 | 103,18  |
| 06.007.0120-A | 91,56   |
| 06.007.0121-0 | 138,08  |
| 06.007.0121-A | 121,99  |
| 06.007.0122-0 | 217,97  |
| 06.007.0122-A | 193,83  |
| 06.007.0123-0 | 354,78  |
| 06.007.0123-A | 315,84  |
| 06.007.0124-0 | 474,73  |
| 06.007.0124-A | 424,08  |
| 06.007.0125-0 | 575,23  |
| 06.007.0125-A | 513,14  |
| 06.007.9999-0 | 7818,00 |
| 06.007.9999-A | 6835,00 |
| 06.008.0050-0 | 93,14   |
| 06.008.0050-A | 91,83   |
| 06.008.0053-0 | 119,83  |
| 06.008.0053-A | 118,07  |



|               |         |
|---------------|---------|
| 06.008.0055-0 | 137,30  |
| 06.008.0055-A | 135,10  |
| 06.008.0056-0 | 225,74  |
| 06.008.0056-A | 223,32  |
| 06.008.0058-0 | 214,32  |
| 06.008.0058-A | 211,67  |
| 06.008.0060-0 | 340,78  |
| 06.008.0060-A | 337,69  |
| 06.008.0062-0 | 520,08  |
| 06.008.0062-A | 516,54  |
| 06.008.0065-0 | 872,14  |
| 06.008.0065-A | 868,16  |
| 06.008.0068-0 | 2501,23 |
| 06.008.0068-A | 2496,80 |
| 06.008.0070-0 | 3040,22 |
| 06.008.0070-A | 3035,33 |
| 06.008.0072-0 | 4086,30 |
| 06.008.0072-A | 4080,97 |
| 06.008.0100-0 | 159,26  |
| 06.008.0100-A | 157,06  |
| 06.008.0105-0 | 243,58  |
| 06.008.0105-A | 240,94  |
| 06.008.9999-0 | 5836,00 |
| 06.008.9999-A | 5787,00 |
| 06.009.0030-0 | 149,60  |
| 06.009.0030-A | 149,12  |
| 06.009.0033-0 | 160,37  |
| 06.009.0033-A | 159,67  |
| 06.009.0035-0 | 186,78  |
| 06.009.0035-A | 185,99  |
| 06.009.0051-0 | 203,44  |
| 06.009.0051-A | 202,73  |
| 06.009.0052-0 | 220,24  |
| 06.009.0052-A | 219,19  |
| 06.009.0053-0 | 287,20  |
| 06.009.0053-A | 285,48  |
| 06.009.0054-0 | 372,39  |
| 06.009.0054-A | 369,79  |
| 06.009.0055-0 | 485,57  |
| 06.009.0055-A | 482,18  |
| 06.009.0056-0 | 555,97  |
| 06.009.0056-A | 552,64  |
| 06.009.0057-0 | 774,13  |
| 06.009.0057-A | 769,61  |
| 06.009.0058-0 | 1047,43 |
| 06.009.0058-A | 1041,69 |
| 06.009.0059-0 | 1418,54 |
| 06.009.0059-A | 1411,54 |
| 06.009.0060-0 | 1964,08 |
| 06.009.0060-A | 1955,92 |

|               |         |
|---------------|---------|
| 06.009.0061-0 | 2392,74 |
| 06.009.0061-A | 2383,42 |
| 06.009.0062-0 | 2801,35 |
| 06.009.0062-A | 2790,86 |
| 06.009.0063-0 | 3210,01 |
| 06.009.0063-A | 3198,36 |
| 06.009.0064-0 | 4332,23 |
| 06.009.0064-A | 4318,46 |
| 06.009.0081-0 | 264,43  |
| 06.009.0081-A | 262,71  |
| 06.009.0082-0 | 336,41  |
| 06.009.0082-A | 333,81  |
| 06.009.0083-0 | 412,90  |
| 06.009.0083-A | 409,51  |
| 06.009.0084-0 | 496,32  |
| 06.009.0084-A | 492,99  |
| 06.009.0085-0 | 668,64  |
| 06.009.0085-A | 664,12  |
| 06.009.0086-0 | 901,93  |
| 06.009.0086-A | 896,19  |
| 06.009.0087-0 | 1206,75 |
| 06.009.0087-A | 1200,93 |
| 06.009.0088-0 | 1666,70 |
| 06.009.0088-A | 1659,92 |
| 06.009.0089-0 | 2046,70 |
| 06.009.0089-A | 2038,95 |
| 06.009.0090-0 | 2383,28 |
| 06.009.0090-A | 2374,57 |
| 06.009.0091-0 | 2737,10 |
| 06.009.0091-A | 2727,42 |
| 06.009.0092-0 | 3707,31 |
| 06.009.0092-A | 3695,70 |
| 06.009.9999-0 | 6800,00 |
| 06.009.9999-A | 6765,00 |
| 06.010.0010-0 | 222,24  |
| 06.010.0010-A | 208,90  |
| 06.010.0011-0 | 85,78   |
| 06.010.0011-A | 79,62   |
| 06.010.0015-0 | 434,42  |
| 06.010.0015-A | 418,04  |
| 06.010.0016-0 | 116,27  |
| 06.010.0016-A | 108,83  |
| 06.010.0020-0 | 901,19  |
| 06.010.0020-A | 881,76  |
| 06.010.0021-0 | 147,05  |
| 06.010.0021-A | 138,35  |
| 06.010.0030-0 | 1194,94 |
| 06.010.0030-A | 1183,74 |
| 06.010.0031-0 | 218,91  |
| 06.010.0031-A | 208,96  |

|               |         |
|---------------|---------|
| 06.010.0040-0 | 2723,03 |
| 06.010.0040-A | 2710,12 |
| 06.010.0041-0 | 295,47  |
| 06.010.0041-A | 284,00  |
| 06.010.9999-0 | 1179,00 |
| 06.010.9999-A | 1122,00 |
| 06.011.0101-0 | 25,10   |
| 06.011.0101-A | 23,38   |
| 06.011.0102-0 | 25,51   |
| 06.011.0102-A | 23,77   |
| 06.011.0103-0 | 45,80   |
| 06.011.0103-A | 43,44   |
| 06.011.0104-0 | 52,14   |
| 06.011.0104-A | 48,97   |
| 06.011.0105-0 | 54,26   |
| 06.011.0105-A | 51,00   |
| 06.011.0106-0 | 95,18   |
| 06.011.0106-A | 90,88   |
| 06.011.0107-0 | 102,67  |
| 06.011.0107-A | 98,35   |
| 06.011.0108-0 | 128,41  |
| 06.011.0108-A | 123,32  |
| 06.011.0109-0 | 167,98  |
| 06.011.0109-A | 162,28  |
| 06.011.0110-0 | 193,75  |
| 06.011.0110-A | 187,58  |
| 06.011.0111-0 | 197,71  |
| 06.011.0111-A | 191,07  |
| 06.011.0112-0 | 244,19  |
| 06.011.0112-A | 236,94  |
| 06.011.0113-0 | 282,30  |
| 06.011.0113-A | 274,00  |
| 06.011.0115-0 | 516,00  |
| 06.011.0115-A | 506,96  |
| 06.011.0116-0 | 594,20  |
| 06.011.0116-A | 583,99  |
| 06.011.0117-0 | 683,53  |
| 06.011.0117-A | 672,47  |
| 06.011.0119-0 | 959,31  |
| 06.011.0119-A | 945,98  |
| 06.011.0131-0 | 25,10   |
| 06.011.0131-A | 23,38   |
| 06.011.0132-0 | 25,51   |
| 06.011.0132-A | 23,77   |
| 06.011.0133-0 | 41,88   |
| 06.011.0133-A | 39,52   |
| 06.011.0134-0 | 52,14   |
| 06.011.0134-A | 48,97   |
| 06.011.0135-0 | 73,21   |
| 06.011.0135-A | 69,21   |

|               |         |
|---------------|---------|
| 06.011.0136-0 | 123,45  |
| 06.011.0136-A | 118,70  |
| 06.011.0137-0 | 130,94  |
| 06.011.0137-A | 126,18  |
| 06.011.0139-0 | 202,41  |
| 06.011.0139-A | 196,25  |
| 06.011.0140-0 | 238,24  |
| 06.011.0140-A | 231,29  |
| 06.011.0141-0 | 431,02  |
| 06.011.0141-A | 423,25  |
| 06.011.0142-0 | 438,93  |
| 06.011.0142-A | 430,54  |
| 06.011.0143-0 | 581,89  |
| 06.011.0143-A | 572,23  |
| 06.011.0145-0 | 724,42  |
| 06.011.0145-A | 714,03  |
| 06.011.0146-0 | 837,57  |
| 06.011.0146-A | 825,77  |
| 06.011.0147-0 | 1004,09 |
| 06.011.0147-A | 991,44  |
| 06.011.0149-0 | 1864,04 |
| 06.011.0149-A | 1847,98 |
| 06.011.0191-0 | 2,31    |
| 06.011.0191-A | 2,00    |
| 06.011.0192-0 | 6,71    |
| 06.011.0192-A | 6,33    |
| 06.011.0193-0 | 6,71    |
| 06.011.0193-A | 6,33    |
| 06.011.0194-0 | 6,82    |
| 06.011.0194-A | 6,44    |
| 06.011.0195-0 | 6,82    |
| 06.011.0195-A | 6,44    |
| 06.011.0196-0 | 7,08    |
| 06.011.0196-A | 6,69    |
| 06.011.0197-0 | 7,12    |
| 06.011.0197-A | 6,72    |
| 06.011.0198-0 | 7,23    |
| 06.011.0198-A | 6,83    |
| 06.011.0199-0 | 7,27    |
| 06.011.0199-A | 6,86    |
| 06.011.0200-0 | 7,38    |
| 06.011.0200-A | 6,96    |
| 06.011.0201-0 | 7,64    |
| 06.011.0201-A | 7,21    |
| 06.011.0202-0 | 7,93    |
| 06.011.0202-A | 7,49    |
| 06.011.0203-0 | 8,34    |
| 06.011.0203-A | 7,88    |
| 06.011.0205-0 | 8,61    |
| 06.011.0205-A | 8,12    |

|               |         |
|---------------|---------|
| 06.011.0206-0 | 9,10    |
| 06.011.0206-A | 8,59    |
| 06.011.0207-0 | 9,51    |
| 06.011.0207-A | 8,97    |
| 06.011.0209-0 | 10,70   |
| 06.011.0209-A | 10,10   |
| 06.011.0221-0 | 25,06   |
| 06.011.0221-A | 23,35   |
| 06.011.0222-0 | 25,62   |
| 06.011.0222-A | 23,86   |
| 06.011.0223-0 | 45,22   |
| 06.011.0223-A | 42,41   |
| 06.011.0224-0 | 52,56   |
| 06.011.0224-A | 49,34   |
| 06.011.0225-0 | 76,01   |
| 06.011.0225-A | 72,46   |
| 06.011.0226-0 | 95,40   |
| 06.011.0226-A | 91,09   |
| 06.011.0227-0 | 103,34  |
| 06.011.0227-A | 98,99   |
| 06.011.0228-0 | 129,88  |
| 06.011.0228-A | 124,71  |
| 06.011.0229-0 | 169,75  |
| 06.011.0229-A | 163,95  |
| 06.011.0230-0 | 196,46  |
| 06.011.0230-A | 190,13  |
| 06.011.0231-0 | 201,61  |
| 06.011.0231-A | 194,75  |
| 06.011.0232-0 | 250,10  |
| 06.011.0232-A | 242,52  |
| 06.011.0233-0 | 292,11  |
| 06.011.0233-A | 283,26  |
| 06.011.0235-0 | 527,22  |
| 06.011.0235-A | 517,54  |
| 06.011.0236-0 | 610,80  |
| 06.011.0236-A | 599,66  |
| 06.011.0237-0 | 722,02  |
| 06.011.0237-A | 709,08  |
| 06.011.0239-0 | 1011,16 |
| 06.011.0239-A | 995,26  |
| 06.011.0251-0 | 25,06   |
| 06.011.0251-A | 23,35   |
| 06.011.0252-0 | 25,62   |
| 06.011.0252-A | 23,86   |
| 06.011.0253-0 | 45,22   |
| 06.011.0253-A | 42,41   |
| 06.011.0254-0 | 52,56   |
| 06.011.0254-A | 49,34   |
| 06.011.0255-0 | 95,19   |
| 06.011.0255-A | 90,82   |

|               |         |
|---------------|---------|
| 06.011.0256-0 | 123,82  |
| 06.011.0256-A | 119,05  |
| 06.011.0257-0 | 129,63  |
| 06.011.0257-A | 124,89  |
| 06.011.0258-0 | 164,72  |
| 06.011.0258-A | 159,21  |
| 06.011.0259-0 | 204,68  |
| 06.011.0259-A | 198,40  |
| 06.011.0260-0 | 241,39  |
| 06.011.0260-A | 234,27  |
| 06.011.0261-0 | 434,91  |
| 06.011.0261-A | 426,92  |
| 06.011.0262-0 | 491,45  |
| 06.011.0262-A | 483,85  |
| 06.011.0263-0 | 591,52  |
| 06.011.0263-A | 581,32  |
| 06.011.0265-0 | 735,95  |
| 06.011.0265-A | 724,96  |
| 06.011.0266-0 | 854,19  |
| 06.011.0266-A | 841,46  |
| 06.011.0267-0 | 1023,53 |
| 06.011.0267-A | 1009,78 |
| 06.011.0269-0 | 1903,44 |
| 06.011.0269-A | 1885,22 |
| 06.011.0311-0 | 25,83   |
| 06.011.0311-A | 24,04   |
| 06.011.0312-0 | 45,40   |
| 06.011.0312-A | 42,57   |
| 06.011.0313-0 | 52,38   |
| 06.011.0313-A | 49,18   |
| 06.011.0314-0 | 75,89   |
| 06.011.0314-A | 72,35   |
| 06.011.0315-0 | 95,25   |
| 06.011.0315-A | 90,95   |
| 06.011.0316-0 | 102,93  |
| 06.011.0316-A | 98,60   |
| 06.011.0317-0 | 128,52  |
| 06.011.0317-A | 123,43  |
| 06.011.0318-0 | 168,24  |
| 06.011.0318-A | 162,53  |
| 06.011.0319-0 | 193,89  |
| 06.011.0319-A | 187,70  |
| 06.011.0320-0 | 198,14  |
| 06.011.0320-A | 191,48  |
| 06.011.0321-0 | 245,10  |
| 06.011.0321-A | 237,80  |
| 06.011.0322-0 | 283,27  |
| 06.011.0322-A | 274,91  |
| 06.011.0324-0 | 519,19  |
| 06.011.0324-A | 509,97  |

|               |         |
|---------------|---------|
| 06.011.0325-0 | 597,80  |
| 06.011.0325-A | 587,38  |
| 06.011.0326-0 | 687,30  |
| 06.011.0326-A | 676,03  |
| 06.011.0328-0 | 966,97  |
| 06.011.0328-A | 953,22  |
| 06.011.0341-0 | 29,07   |
| 06.011.0341-A | 26,86   |
| 06.011.0342-0 | 45,50   |
| 06.011.0342-A | 42,65   |
| 06.011.0343-0 | 52,24   |
| 06.011.0343-A | 49,05   |
| 06.011.0344-0 | 94,96   |
| 06.011.0344-A | 90,67   |
| 06.011.0345-0 | 123,81  |
| 06.011.0345-A | 119,04  |
| 06.011.0346-0 | 131,08  |
| 06.011.0346-A | 126,30  |
| 06.011.0347-0 | 164,49  |
| 06.011.0347-A | 159,02  |
| 06.011.0348-0 | 202,69  |
| 06.011.0348-A | 196,52  |
| 06.011.0349-0 | 238,87  |
| 06.011.0349-A | 231,89  |
| 06.011.0350-0 | 431,70  |
| 06.011.0350-A | 423,89  |
| 06.011.0351-0 | 494,57  |
| 06.011.0351-A | 486,14  |
| 06.011.0352-0 | 583,26  |
| 06.011.0352-A | 573,52  |
| 06.011.0354-0 | 728,01  |
| 06.011.0354-A | 717,42  |
| 06.011.0355-0 | 842,77  |
| 06.011.0355-A | 830,71  |
| 06.011.0356-0 | 1008,27 |
| 06.011.0356-A | 995,38  |
| 06.011.0358-0 | 1872,41 |
| 06.011.0358-A | 1855,88 |
| 06.011.0370-0 | 38,76   |
| 06.011.0370-A | 35,81   |
| 06.011.0371-0 | 60,85   |
| 06.011.0371-A | 57,24   |
| 06.011.0372-0 | 99,04   |
| 06.011.0372-A | 95,15   |
| 06.011.0373-0 | 151,40  |
| 06.011.0373-A | 145,77  |
| 06.011.0374-0 | 242,54  |
| 06.011.0374-A | 235,48  |
| 06.011.0375-0 | 304,89  |
| 06.011.0375-A | 297,00  |

|               |         |
|---------------|---------|
| 06.011.0376-0 | 471,63  |
| 06.011.0376-A | 463,16  |
| 06.011.0377-0 | 586,87  |
| 06.011.0377-A | 577,41  |
| 06.011.0378-0 | 879,58  |
| 06.011.0378-A | 869,52  |
| 06.011.0379-0 | 1034,23 |
| 06.011.0379-A | 1022,99 |
| 06.011.0380-0 | 1348,42 |
| 06.011.0380-A | 1336,32 |
| 06.011.0381-0 | 2608,59 |
| 06.011.0381-A | 2595,25 |
| 06.011.0382-0 | 3531,13 |
| 06.011.0382-A | 3516,79 |
| 06.011.0383-0 | 4831,59 |
| 06.011.0383-A | 4814,53 |
| 06.011.0390-0 | 38,76   |
| 06.011.0390-A | 35,81   |
| 06.011.0391-0 | 59,50   |
| 06.011.0391-A | 55,89   |
| 06.011.0392-0 | 97,56   |
| 06.011.0392-A | 93,67   |
| 06.011.0393-0 | 138,35  |
| 06.011.0393-A | 133,66  |
| 06.011.0394-0 | 239,14  |
| 06.011.0394-A | 233,09  |
| 06.011.0395-0 | 298,75  |
| 06.011.0395-A | 291,26  |
| 06.011.0396-0 | 486,20  |
| 06.011.0396-A | 477,76  |
| 06.011.0397-0 | 689,34  |
| 06.011.0397-A | 680,45  |
| 06.011.0398-0 | 1062,96 |
| 06.011.0398-A | 1052,45 |
| 06.011.0399-0 | 1444,21 |
| 06.011.0399-A | 1433,10 |
| 06.011.0400-0 | 2640,04 |
| 06.011.0400-A | 2627,55 |
| 06.011.0401-0 | 3340,98 |
| 06.011.0401-A | 3327,63 |
| 06.011.0402-0 | 4124,84 |
| 06.011.0402-A | 4110,03 |
| 06.011.0403-0 | 4300,01 |
| 06.011.0403-A | 4284,20 |
| 06.011.0404-0 | 7943,03 |
| 06.011.0404-A | 7923,45 |
| 06.011.0411-0 | 40,28   |
| 06.011.0411-A | 38,47   |
| 06.011.0412-0 | 39,99   |
| 06.011.0412-A | 38,25   |



|               |         |
|---------------|---------|
| 06.011.0413-0 | 144,60  |
| 06.011.0413-A | 142,24  |
| 06.011.0414-0 | 150,94  |
| 06.011.0414-A | 147,77  |
| 06.011.0415-0 | 153,06  |
| 06.011.0415-A | 149,80  |
| 06.011.0416-0 | 243,38  |
| 06.011.0416-A | 239,08  |
| 06.011.0417-0 | 250,87  |
| 06.011.0417-A | 246,55  |
| 06.011.0418-0 | 326,01  |
| 06.011.0418-A | 320,92  |
| 06.011.0419-0 | 682,44  |
| 06.011.0419-A | 676,74  |
| 06.011.0420-0 | 837,86  |
| 06.011.0420-A | 831,53  |
| 06.011.0421-0 | 840,79  |
| 06.011.0421-A | 834,15  |
| 06.011.0422-0 | 1260,45 |
| 06.011.0422-A | 1253,20 |
| 06.011.0423-0 | 1501,82 |
| 06.011.0423-A | 1493,51 |
| 06.011.0424-0 | 1722,60 |
| 06.011.0424-A | 1713,56 |
| 06.011.0425-0 | 2001,90 |
| 06.011.0425-A | 1991,69 |
| 06.011.0426-0 | 2984,63 |
| 06.011.0426-A | 2973,57 |
| 06.011.0427-0 | 4320,14 |
| 06.011.0427-A | 4306,81 |
| 06.011.0431-0 | 39,54   |
| 06.011.0431-A | 37,83   |
| 06.011.0432-0 | 40,10   |
| 06.011.0432-A | 38,34   |
| 06.011.0433-0 | 74,18   |
| 06.011.0433-A | 71,37   |
| 06.011.0434-0 | 151,36  |
| 06.011.0434-A | 148,14  |
| 06.011.0435-0 | 174,81  |
| 06.011.0435-A | 171,26  |
| 06.011.0436-0 | 243,60  |
| 06.011.0436-A | 239,29  |
| 06.011.0437-0 | 251,54  |
| 06.011.0437-A | 247,19  |
| 06.011.0438-0 | 327,48  |
| 06.011.0438-A | 322,31  |
| 06.011.0439-0 | 684,21  |
| 06.011.0439-A | 678,41  |
| 06.011.0440-0 | 840,03  |
| 06.011.0440-A | 833,59  |

|               |         |
|---------------|---------|
| 06.011.0441-0 | 844,69  |
| 06.011.0441-A | 837,83  |
| 06.011.0442-0 | 1266,36 |
| 06.011.0442-A | 1258,78 |
| 06.011.0443-0 | 1511,62 |
| 06.011.0443-A | 1502,77 |
| 06.011.0445-0 | 1733,82 |
| 06.011.0445-A | 1724,14 |
| 06.011.0446-0 | 2018,50 |
| 06.011.0446-A | 2007,36 |
| 06.011.0447-0 | 3023,11 |
| 06.011.0447-A | 3010,18 |
| 06.011.0449-0 | 4371,98 |
| 06.011.0449-A | 4356,08 |
| 06.011.9999-0 | 4600,00 |
| 06.011.9999-A | 4379,00 |
| 06.012.0001-0 | 2123,05 |
| 06.012.0001-A | 1974,55 |
| 06.012.0002-0 | 2229,14 |
| 06.012.0002-A | 2072,53 |
| 06.012.0003-0 | 2487,54 |
| 06.012.0003-A | 2315,16 |
| 06.012.0004-0 | 2777,47 |
| 06.012.0004-A | 2583,72 |
| 06.012.0005-0 | 3021,47 |
| 06.012.0005-A | 2809,34 |
| 06.012.0006-0 | 3469,57 |
| 06.012.0006-A | 3225,04 |
| 06.012.0007-0 | 3843,10 |
| 06.012.0007-A | 3573,06 |
| 06.012.0008-0 | 4225,92 |
| 06.012.0008-A | 3930,34 |
| 06.012.0009-0 | 4720,04 |
| 06.012.0009-A | 4390,89 |
| 06.012.0015-0 | 1561,25 |
| 06.012.0015-A | 1451,10 |
| 06.012.0016-0 | 1799,83 |
| 06.012.0016-A | 1675,22 |
| 06.012.0017-0 | 1949,70 |
| 06.012.0017-A | 1814,23 |
| 06.012.0018-0 | 2196,94 |
| 06.012.0018-A | 2041,84 |
| 06.012.0019-0 | 2567,11 |
| 06.012.0019-A | 2387,41 |
| 06.012.0020-0 | 2838,52 |
| 06.012.0020-A | 2636,83 |
| 06.012.0021-0 | 3081,78 |
| 06.012.0021-A | 2863,66 |
| 06.012.0022-0 | 3321,31 |
| 06.012.0022-A | 3087,16 |

|               |         |
|---------------|---------|
| 06.012.0039-0 | 1515,32 |
| 06.012.0039-A | 1400,37 |
| 06.012.0040-0 | 1385,73 |
| 06.012.0040-A | 1281,20 |
| 06.012.0041-0 | 1314,42 |
| 06.012.0041-A | 1214,32 |
| 06.012.0042-0 | 1153,84 |
| 06.012.0042-A | 1067,46 |
| 06.012.0043-0 | 1106,44 |
| 06.012.0043-A | 1023,02 |
| 06.012.0200-0 | 3653,34 |
| 06.012.0200-A | 3308,72 |
| 06.012.0201-0 | 4005,71 |
| 06.012.0201-A | 3627,59 |
| 06.012.0202-0 | 4385,70 |
| 06.012.0202-A | 3974,31 |
| 06.012.0203-0 | 4778,77 |
| 06.012.0203-A | 4332,93 |
| 06.012.0204-0 | 5323,20 |
| 06.012.0204-A | 4825,65 |
| 06.012.0205-0 | 5835,61 |
| 06.012.0205-A | 5286,60 |
| 06.012.0206-0 | 5946,66 |
| 06.012.0206-A | 5393,00 |
| 06.012.0207-0 | 6059,12 |
| 06.012.0207-A | 5499,86 |
| 06.012.0208-0 | 6361,62 |
| 06.012.0208-A | 5788,49 |
| 06.012.0209-0 | 6658,73 |
| 06.012.0209-A | 6057,48 |
| 06.012.0210-0 | 6984,44 |
| 06.012.0210-A | 6355,24 |
| 06.012.0211-0 | 7311,61 |
| 06.012.0211-A | 6654,27 |
| 06.012.0212-0 | 7638,72 |
| 06.012.0212-A | 6953,25 |
| 06.012.0213-0 | 7934,43 |
| 06.012.0213-A | 7221,02 |
| 06.012.0214-0 | 8261,55 |
| 06.012.0214-A | 7520,00 |
| 06.012.0215-0 | 8588,71 |
| 06.012.0215-A | 7819,03 |
| 06.012.0216-0 | 8914,42 |
| 06.012.0216-A | 8116,79 |
| 06.012.0217-0 | 4501,80 |
| 06.012.0217-A | 4077,86 |
| 06.012.0218-0 | 4911,54 |
| 06.012.0218-A | 4451,59 |
| 06.012.0219-0 | 5321,48 |
| 06.012.0219-A | 4825,53 |

|               |         |
|---------------|---------|
| 06.012.0220-0 | 5884,06 |
| 06.012.0220-A | 5332,42 |
| 06.012.0221-0 | 6460,57 |
| 06.012.0221-A | 5853,19 |
| 06.012.0222-0 | 6726,19 |
| 06.012.0222-A | 6100,77 |
| 06.012.0223-0 | 6947,31 |
| 06.012.0223-A | 6301,06 |
| 06.012.0224-0 | 7236,91 |
| 06.012.0224-A | 6563,74 |
| 06.012.0225-0 | 7344,12 |
| 06.012.0225-A | 6678,47 |
| 06.012.0226-0 | 7669,83 |
| 06.012.0226-A | 6976,23 |
| 06.012.0227-0 | 7996,99 |
| 06.012.0227-A | 7275,26 |
| 06.012.0228-0 | 8294,11 |
| 06.012.0228-A | 7544,24 |
| 06.012.0229-0 | 8619,82 |
| 06.012.0229-A | 7842,01 |
| 06.012.0230-0 | 8946,93 |
| 06.012.0230-A | 8140,99 |
| 06.012.0231-0 | 9274,10 |
| 06.012.0231-A | 8440,02 |
| 06.012.0232-0 | 9569,81 |
| 06.012.0232-A | 8707,78 |
| 06.012.0233-0 | 5131,49 |
| 06.012.0233-A | 4647,92 |
| 06.012.0234-0 | 5581,72 |
| 06.012.0234-A | 5058,07 |
| 06.012.0235-0 | 5997,91 |
| 06.012.0235-A | 5434,79 |
| 06.012.0236-0 | 6483,09 |
| 06.012.0236-A | 5875,31 |
| 06.012.0237-0 | 7107,85 |
| 06.012.0237-A | 6440,28 |
| 06.012.0238-0 | 7526,76 |
| 06.012.0238-A | 6829,37 |
| 06.012.0239-0 | 7703,47 |
| 06.012.0239-A | 6982,39 |
| 06.012.0240-0 | 7925,04 |
| 06.012.0240-A | 7187,61 |
| 06.012.0241-0 | 8228,97 |
| 06.012.0241-A | 7477,51 |
| 06.012.0242-0 | 8554,85 |
| 06.012.0242-A | 7775,44 |
| 06.012.0243-0 | 8852,02 |
| 06.012.0243-A | 8044,47 |
| 06.012.0244-0 | 9178,08 |
| 06.012.0244-A | 8342,41 |

|               |          |
|---------------|----------|
| 06.012.0245-0 | 9504,84  |
| 06.012.0245-A | 8641,22  |
| 06.012.0246-0 | 9831,96  |
| 06.012.0246-A | 8940,20  |
| 06.012.0247-0 | 10128,36 |
| 06.012.0247-A | 9208,47  |
| 06.012.0248-0 | 10454,90 |
| 06.012.0248-A | 9507,06  |
| 06.012.0249-0 | 6137,80  |
| 06.012.0249-A | 5559,17  |
| 06.012.0250-0 | 6619,71  |
| 06.012.0250-A | 5998,29  |
| 06.012.0251-0 | 7101,61  |
| 06.012.0251-A | 6437,40  |
| 06.012.0252-0 | 7767,25  |
| 06.012.0252-A | 7039,21  |
| 06.012.0253-0 | 8446,51  |
| 06.012.0253-A | 7654,82  |
| 06.012.0254-0 | 8571,38  |
| 06.012.0254-A | 7772,43  |
| 06.012.0255-0 | 8624,53  |
| 06.012.0255-A | 7822,58  |
| 06.012.0256-0 | 8927,57  |
| 06.012.0256-A | 8111,73  |
| 06.012.0257-0 | 9224,68  |
| 06.012.0257-A | 8380,71  |
| 06.012.0258-0 | 9551,80  |
| 06.012.0258-A | 8679,69  |
| 06.012.0259-0 | 9877,56  |
| 06.012.0259-A | 8977,50  |
| 06.012.0260-0 | 10204,67 |
| 06.012.0260-A | 9276,49  |
| 06.012.0261-0 | 10501,79 |
| 06.012.0261-A | 9545,47  |
| 06.012.0262-0 | 10827,50 |
| 06.012.0262-A | 9843,23  |
| 06.012.0263-0 | 11154,66 |
| 06.012.0263-A | 10142,26 |
| 06.012.0264-0 | 6915,39  |
| 06.012.0264-A | 6261,76  |
| 06.012.0265-0 | 7424,94  |
| 06.012.0265-A | 6725,62  |
| 06.012.0266-0 | 7942,70  |
| 06.012.0266-A | 7197,05  |
| 06.012.0267-0 | 8433,50  |
| 06.012.0267-A | 7641,27  |
| 06.012.0268-0 | 9180,70  |
| 06.012.0268-A | 8320,56  |
| 06.012.0269-0 | 9510,91  |
| 06.012.0269-A | 8627,14  |

|               |          |
|---------------|----------|
| 06.012.0270-0 | 9688,73  |
| 06.012.0270-A | 8783,44  |
| 06.012.0271-0 | 10043,51 |
| 06.012.0271-A | 9104,57  |
| 06.012.0272-0 | 10097,07 |
| 06.012.0272-A | 9171,20  |
| 06.012.0273-0 | 10423,16 |
| 06.012.0273-A | 9469,34  |
| 06.012.0274-0 | 10750,27 |
| 06.012.0274-A | 9768,32  |
| 06.012.0275-0 | 11047,39 |
| 06.012.0275-A | 10037,30 |
| 06.012.0276-0 | 11373,15 |
| 06.012.0276-A | 10335,12 |
| 06.012.0277-0 | 11700,26 |
| 06.012.0277-A | 10634,10 |
| 06.012.0278-0 | 12027,38 |
| 06.012.0278-A | 10933,08 |
| 06.012.0310-0 | 8328,12  |
| 06.012.0310-A | 7510,44  |
| 06.012.0312-0 | 8497,70  |
| 06.012.0312-A | 7670,58  |
| 06.012.0315-0 | 9151,59  |
| 06.012.0315-A | 8246,74  |
| 06.012.0317-0 | 9163,28  |
| 06.012.0317-A | 8304,48  |
| 06.012.0319-0 | 9952,79  |
| 06.012.0319-A | 9022,06  |
| 06.012.0320-0 | 10535,45 |
| 06.012.0320-A | 9554,76  |
| 06.012.0322-0 | 10619,52 |
| 06.012.0322-A | 9625,83  |
| 06.012.0325-0 | 10881,86 |
| 06.012.0325-A | 9868,56  |
| 06.012.0327-0 | 11039,63 |
| 06.012.0327-A | 10025,92 |
| 06.012.0329-0 | 11281,23 |
| 06.012.0329-A | 10239,48 |
| 06.012.0331-0 | 11637,10 |
| 06.012.0331-A | 10570,73 |
| 06.012.0332-0 | 11932,17 |
| 06.012.0332-A | 10841,95 |
| 06.012.0335-0 | 12316,22 |
| 06.012.0335-A | 11190,26 |
| 06.012.0337-0 | 12643,33 |
| 06.012.0337-A | 11489,24 |
| 06.012.0340-0 | 12952,69 |
| 06.012.0340-A | 11768,83 |
| 06.012.0345-0 | 9350,01  |
| 06.012.0345-A | 8420,26  |

|               |          |
|---------------|----------|
| 06.012.0347-0 | 9541,33  |
| 06.012.0347-A | 8586,39  |
| 06.012.0348-0 | 9676,93  |
| 06.012.0348-A | 8708,04  |
| 06.012.0349-0 | 10084,27 |
| 06.012.0349-A | 9133,41  |
| 06.012.0351-0 | 10724,89 |
| 06.012.0351-A | 9723,57  |
| 06.012.0352-0 | 11529,50 |
| 06.012.0352-A | 10451,89 |
| 06.012.0355-0 | 11593,64 |
| 06.012.0355-A | 10511,56 |
| 06.012.0357-0 | 11660,22 |
| 06.012.0357-A | 10572,55 |
| 06.012.0359-0 | 11962,85 |
| 06.012.0359-A | 10861,31 |
| 06.012.0362-0 | 12259,97 |
| 06.012.0362-A | 11130,29 |
| 06.012.0363-0 | 12534,60 |
| 06.012.0363-A | 11383,80 |
| 06.012.0364-0 | 12914,25 |
| 06.012.0364-A | 11728,30 |
| 06.012.0366-0 | 13239,96 |
| 06.012.0366-A | 12026,07 |
| 06.012.0368-0 | 13537,07 |
| 06.012.0368-A | 12295,05 |
| 06.012.0370-0 | 13863,80 |
| 06.012.0370-A | 12593,70 |
| 06.012.0372-0 | 12285,21 |
| 06.012.0372-A | 11116,32 |
| 06.012.0375-0 | 13626,69 |
| 06.012.0375-A | 12346,04 |
| 06.012.0377-0 | 14947,04 |
| 06.012.0377-A | 13542,49 |
| 06.012.0379-0 | 16819,80 |
| 06.012.0379-A | 15238,49 |
| 06.012.0381-0 | 17060,22 |
| 06.012.0381-A | 15476,54 |
| 06.012.0383-0 | 17143,54 |
| 06.012.0383-A | 15552,87 |
| 06.012.0385-0 | 17387,15 |
| 06.012.0385-A | 15756,45 |
| 06.012.0387-0 | 17809,99 |
| 06.012.0387-A | 16138,46 |
| 06.012.0389-0 | 18127,28 |
| 06.012.0389-A | 16425,01 |
| 06.012.0391-0 | 18625,74 |
| 06.012.0391-A | 16872,55 |
| 06.012.0393-0 | 19049,14 |
| 06.012.0393-A | 17255,40 |

|               |          |
|---------------|----------|
| 06.012.0395-0 | 19504,94 |
| 06.012.0395-A | 17665,62 |
| 06.012.0400-0 | 19897,96 |
| 06.012.0400-A | 18017,79 |
| 06.012.9999-0 | 5468,00  |
| 06.012.9999-A | 4982,00  |
| 06.013.9999-0 | 4509,00  |
| 06.013.9999-A | 4326,00  |
| 06.014.0012-0 | 2379,01  |
| 06.014.0012-A | 2248,85  |
| 06.014.0013-0 | 2503,82  |
| 06.014.0013-A | 2362,58  |
| 06.014.0014-0 | 2736,21  |
| 06.014.0014-A | 2586,37  |
| 06.014.0015-0 | 3065,32  |
| 06.014.0015-A | 2893,54  |
| 06.014.0016-0 | 3435,95  |
| 06.014.0016-A | 3238,99  |
| 06.014.0049-0 | 427,65   |
| 06.014.0049-A | 399,59   |
| 06.014.0052-0 | 514,24   |
| 06.014.0052-A | 479,63   |
| 06.014.0054-0 | 752,82   |
| 06.014.0054-A | 703,24   |
| 06.014.0057-0 | 989,56   |
| 06.014.0057-A | 923,25   |
| 06.014.0059-0 | 1557,75  |
| 06.014.0059-A | 1450,74  |
| 06.014.0060-0 | 492,59   |
| 06.014.0060-A | 460,58   |
| 06.014.0062-0 | 602,22   |
| 06.014.0062-A | 561,60   |
| 06.014.0064-0 | 847,78   |
| 06.014.0064-A | 792,39   |
| 06.014.0066-0 | 1084,52  |
| 06.014.0066-A | 1012,40  |
| 06.014.0068-0 | 1735,66  |
| 06.014.0068-A | 1619,05  |
| 06.014.0100-1 | 1737,84  |
| 06.014.0100-B | 1648,06  |
| 06.014.0101-0 | 1163,77  |
| 06.014.0101-A | 1104,61  |
| 06.014.0102-0 | 1437,27  |
| 06.014.0102-A | 1373,64  |
| 06.014.0105-0 | 1227,04  |
| 06.014.0105-A | 1159,45  |
| 06.014.0110-0 | 290,27   |
| 06.014.0110-A | 270,51   |
| 06.014.0112-0 | 567,40   |
| 06.014.0112-A | 532,88   |



|               |         |
|---------------|---------|
| 06.014.0114-0 | 676,70  |
| 06.014.0114-A | 636,07  |
| 06.014.0116-0 | 291,38  |
| 06.014.0116-A | 275,11  |
| 06.014.0118-0 | 400,67  |
| 06.014.0118-A | 378,30  |
| 06.014.0120-0 | 509,74  |
| 06.014.0120-A | 481,29  |
| 06.014.0122-0 | 175,73  |
| 06.014.0122-A | 162,38  |
| 06.014.0124-0 | 250,74  |
| 06.014.0124-A | 232,84  |
| 06.014.0126-0 | 321,90  |
| 06.014.0126-A | 299,87  |
| 06.014.0128-0 | 127,40  |
| 06.014.0128-A | 120,69  |
| 06.014.0130-0 | 213,71  |
| 06.014.0130-A | 201,27  |
| 06.014.0132-0 | 285,11  |
| 06.014.0132-A | 268,50  |
| 06.014.9999-0 | 5699,00 |
| 06.014.9999-A | 5318,00 |
| 06.015.0010-0 | 1618,93 |
| 06.015.0010-A | 1528,34 |
| 06.015.0011-0 | 1693,41 |
| 06.015.0011-A | 1599,57 |
| 06.015.0012-0 | 1926,08 |
| 06.015.0012-A | 1820,23 |
| 06.015.0013-0 | 2125,59 |
| 06.015.0013-A | 2007,94 |
| 06.015.0014-0 | 2411,86 |
| 06.015.0014-A | 2272,07 |
| 06.015.0015-0 | 2647,06 |
| 06.015.0015-A | 2492,75 |
| 06.015.0016-0 | 3447,16 |
| 06.015.0016-A | 3245,16 |
| 06.015.0030-0 | 607,27  |
| 06.015.0030-A | 583,71  |
| 06.015.0031-0 | 2194,68 |
| 06.015.0031-A | 2103,63 |
| 06.015.0060-0 | 357,37  |
| 06.015.0060-A | 320,66  |
| 06.015.0061-0 | 252,93  |
| 06.015.0061-A | 229,63  |
| 06.015.0070-0 | 270,68  |
| 06.015.0070-A | 243,14  |
| 06.015.9999-0 | 3822,00 |
| 06.015.9999-A | 3574,00 |
| 06.016.0001-0 | 365,30  |
| 06.016.0001-A | 356,33  |

|               |         |
|---------------|---------|
| 06.016.0002-0 | 317,30  |
| 06.016.0002-A | 308,33  |
| 06.016.0003-0 | 365,30  |
| 06.016.0003-A | 356,33  |
| 06.016.0004-0 | 303,64  |
| 06.016.0004-A | 296,46  |
| 06.016.0006-0 | 303,93  |
| 06.016.0006-A | 294,96  |
| 06.016.0007-0 | 435,49  |
| 06.016.0007-A | 426,52  |
| 06.016.0008-0 | 116,28  |
| 06.016.0008-A | 111,79  |
| 06.016.0009-0 | 184,41  |
| 06.016.0009-A | 179,92  |
| 06.016.0010-0 | 329,19  |
| 06.016.0010-A | 317,51  |
| 06.016.0011-0 | 329,19  |
| 06.016.0011-A | 317,51  |
| 06.016.0012-0 | 329,19  |
| 06.016.0012-A | 317,51  |
| 06.016.0015-0 | 351,64  |
| 06.016.0015-A | 344,46  |
| 06.016.0016-0 | 2418,57 |
| 06.016.0016-A | 2389,85 |
| 06.016.0030-0 | 211,55  |
| 06.016.0030-A | 204,81  |
| 06.016.0031-0 | 448,78  |
| 06.016.0031-A | 441,13  |
| 06.016.0032-0 | 522,59  |
| 06.016.0032-A | 509,12  |
| 06.016.0040-0 | 244,64  |
| 06.016.0040-A | 237,46  |
| 06.016.0041-0 | 388,04  |
| 06.016.0041-A | 379,07  |
| 06.016.0050-0 | 152,24  |
| 06.016.0050-A | 151,94  |
| 06.016.0051-0 | 172,24  |
| 06.016.0051-A | 171,94  |
| 06.016.0052-0 | 132,24  |
| 06.016.0052-A | 131,94  |
| 06.016.0053-0 | 147,33  |
| 06.016.0053-A | 147,03  |
| 06.016.0060-0 | 187,55  |
| 06.016.0060-A | 180,81  |
| 06.016.0061-0 | 371,68  |
| 06.016.0061-A | 364,94  |
| 06.016.0080-0 | 71,14   |
| 06.016.0080-A | 64,86   |
| 06.016.0082-0 | 209,08  |
| 06.016.0082-A | 185,27  |

|               |         |
|---------------|---------|
| 06.016.0100-0 | 298,30  |
| 06.016.0100-A | 289,33  |
| 06.016.0105-0 | 331,29  |
| 06.016.0105-A | 324,56  |
| 06.016.9999-0 | 5948,00 |
| 06.016.9999-A | 5773,00 |
| 06.017.0001-0 | 193,39  |
| 06.017.0001-A | 186,35  |
| 06.017.0002-0 | 294,91  |
| 06.017.0002-A | 286,03  |
| 06.017.0003-0 | 362,39  |
| 06.017.0003-A | 352,25  |
| 06.017.0004-0 | 717,70  |
| 06.017.0004-A | 705,68  |
| 06.017.0005-0 | 752,84  |
| 06.017.0005-A | 739,68  |
| 06.017.0006-0 | 868,82  |
| 06.017.0006-A | 853,85  |
| 06.017.0007-0 | 886,44  |
| 06.017.0007-A | 870,85  |
| 06.017.0008-0 | 897,06  |
| 06.017.0008-A | 880,90  |
| 06.017.0009-0 | 1004,19 |
| 06.017.0009-A | 986,78  |
| 06.017.0010-0 | 1091,62 |
| 06.017.0010-A | 1071,82 |
| 06.017.0011-0 | 1161,12 |
| 06.017.0011-A | 1141,32 |
| 06.017.0012-0 | 1268,91 |
| 06.017.0012-A | 1244,29 |
| 06.017.0013-0 | 1401,65 |
| 06.017.0013-A | 1374,65 |
| 06.017.0014-0 | 1537,21 |
| 06.017.0014-A | 1507,75 |
| 06.017.0015-0 | 1685,69 |
| 06.017.0015-A | 1651,77 |
| 06.017.0016-0 | 1805,50 |
| 06.017.0016-A | 1771,22 |
| 06.017.0017-0 | 1938,24 |
| 06.017.0017-A | 1901,59 |
| 06.017.0018-0 | 2073,80 |
| 06.017.0018-A | 2034,69 |
| 06.017.0019-0 | 2070,03 |
| 06.017.0019-A | 2028,56 |
| 06.017.0020-0 | 2341,95 |
| 06.017.0020-A | 2298,04 |
| 06.017.0021-0 | 2474,83 |
| 06.017.0021-A | 2428,53 |
| 06.017.0022-0 | 2612,14 |
| 06.017.0022-A | 2563,14 |

|               |         |
|---------------|---------|
| 06.017.0023-0 | 2743,12 |
| 06.017.0023-A | 2692,00 |
| 06.017.0024-0 | 2878,30 |
| 06.017.0024-A | 2824,76 |
| 06.017.0025-0 | 3011,42 |
| 06.017.0025-A | 2955,47 |
| 06.017.0026-0 | 3146,98 |
| 06.017.0026-A | 3088,56 |
| 06.017.0027-0 | 3279,72 |
| 06.017.0027-A | 3218,93 |
| 06.017.0040-0 | 64,88   |
| 06.017.0040-A | 62,65   |
| 06.017.0041-0 | 297,03  |
| 06.017.0041-A | 292,92  |
| 06.017.0050-0 | 471,37  |
| 06.017.0050-A | 463,55  |
| 06.017.0055-0 | 809,77  |
| 06.017.0055-A | 799,71  |
| 06.017.0060-0 | 218,91  |
| 06.017.0060-A | 210,90  |
| 06.017.0065-0 | 396,42  |
| 06.017.0065-A | 381,77  |
| 06.017.0070-0 | 591,65  |
| 06.017.0070-A | 571,36  |
| 06.017.0075-0 | 1117,68 |
| 06.017.0075-A | 1090,89 |
| 06.017.0080-0 | 298,83  |
| 06.017.0080-A | 290,82  |
| 06.017.0085-0 | 476,34  |
| 06.017.0085-A | 461,69  |
| 06.017.0090-0 | 691,55  |
| 06.017.0090-A | 671,26  |
| 06.017.0095-0 | 1217,58 |
| 06.017.0095-A | 1190,79 |
| 06.017.9999-0 | 5500,00 |
| 06.017.9999-A | 5376,00 |
| 06.018.0001-0 | 170,81  |
| 06.018.0001-A | 162,92  |
| 06.018.0002-0 | 156,57  |
| 06.018.0002-A | 152,01  |
| 06.018.0003-0 | 88,87   |
| 06.018.0003-A | 86,57   |
| 06.018.0005-0 | 1408,54 |
| 06.018.0005-A | 1279,70 |
| 06.018.0006-0 | 765,67  |
| 06.018.0006-A | 694,24  |
| 06.018.0007-0 | 1001,68 |
| 06.018.0007-A | 909,01  |
| 06.018.0008-0 | 1901,07 |
| 06.018.0008-A | 1730,15 |

|               |         |
|---------------|---------|
| 06.018.0009-0 | 2436,44 |
| 06.018.0009-A | 2219,63 |
| 06.018.9999-0 | 6399,00 |
| 06.018.9999-A | 5934,00 |
| 06.020.0510-0 | 17,00   |
| 06.020.0510-A | 14,78   |
| 06.020.0511-0 | 26,10   |
| 06.020.0511-A | 22,71   |
| 06.020.0512-0 | 31,36   |
| 06.020.0512-A | 27,32   |
| 06.020.0515-0 | 25,11   |
| 06.020.0515-A | 23,41   |
| 06.020.0516-0 | 27,93   |
| 06.020.0516-A | 26,02   |
| 06.020.0517-0 | 29,75   |
| 06.020.0517-A | 27,69   |
| 06.020.0518-0 | 32,57   |
| 06.020.0518-A | 30,30   |
| 06.020.0519-0 | 34,06   |
| 06.020.0519-A | 31,68   |
| 06.020.0520-0 | 37,98   |
| 06.020.0520-A | 35,26   |
| 06.020.0521-0 | 39,88   |
| 06.020.0521-A | 37,00   |
| 06.020.0522-0 | 42,77   |
| 06.020.0522-A | 39,67   |
| 06.020.0525-0 | 26,57   |
| 06.020.0525-A | 24,75   |
| 06.020.0526-0 | 29,84   |
| 06.020.0526-A | 27,77   |
| 06.020.0527-0 | 32,13   |
| 06.020.0527-A | 29,86   |
| 06.020.0528-0 | 35,44   |
| 06.020.0528-A | 32,92   |
| 06.020.0529-0 | 37,81   |
| 06.020.0529-A | 35,09   |
| 06.020.0530-0 | 41,81   |
| 06.020.0530-A | 38,77   |
| 06.020.0531-0 | 44,00   |
| 06.020.0531-A | 40,77   |
| 06.020.0534-0 | 47,83   |
| 06.020.0534-A | 44,30   |
| 06.020.0536-0 | 52,30   |
| 06.020.0536-A | 48,39   |
| 06.020.0538-0 | 109,37  |
| 06.020.0538-A | 98,75   |
| 06.020.0540-0 | 114,11  |
| 06.020.0540-A | 103,09  |
| 06.020.0545-0 | 62,10   |
| 06.020.0545-A | 56,56   |

|               |        |
|---------------|--------|
| 06.020.0546-0 | 64,23  |
| 06.020.0546-A | 58,46  |
| 06.020.0547-0 | 69,73  |
| 06.020.0547-A | 63,49  |
| 06.020.0548-0 | 72,67  |
| 06.020.0548-A | 66,18  |
| 06.020.0549-0 | 91,89  |
| 06.020.0549-A | 83,30  |
| 06.020.0551-0 | 114,39 |
| 06.020.0551-A | 103,37 |
| 06.020.0553-0 | 121,26 |
| 06.020.0553-A | 109,66 |
| 06.020.0555-0 | 127,20 |
| 06.020.0555-A | 115,10 |
| 06.020.0557-0 | 140,34 |
| 06.020.0557-A | 127,01 |
| 06.020.0559-0 | 153,61 |
| 06.020.0559-A | 139,02 |
| 06.020.0560-0 | 178,56 |
| 06.020.0560-A | 161,70 |
| 06.020.0565-0 | 73,78  |
| 06.020.0565-A | 67,14  |
| 06.020.0566-0 | 80,07  |
| 06.020.0566-A | 72,89  |
| 06.020.0567-0 | 87,91  |
| 06.020.0567-A | 80,04  |
| 06.020.0568-0 | 96,11  |
| 06.020.0568-A | 87,53  |
| 06.020.0569-0 | 114,83 |
| 06.020.0569-A | 104,18 |
| 06.020.0570-0 | 141,57 |
| 06.020.0570-A | 128,12 |
| 06.020.0572-0 | 153,29 |
| 06.020.0572-A | 138,82 |
| 06.020.0574-0 | 182,23 |
| 06.020.0574-A | 165,03 |
| 06.020.0576-0 | 192,69 |
| 06.020.0576-A | 174,59 |
| 06.020.0578-0 | 223,40 |
| 06.020.0578-A | 202,18 |
| 06.020.0580-0 | 244,33 |
| 06.020.0580-A | 221,29 |
| 06.020.0582-0 | 281,47 |
| 06.020.0582-A | 254,45 |
| 06.020.0584-0 | 302,39 |
| 06.020.0584-A | 273,56 |
| 06.020.0586-0 | 399,58 |
| 06.020.0586-A | 361,47 |
| 06.020.0588-0 | 494,88 |
| 06.020.0588-A | 447,70 |

|               |        |
|---------------|--------|
| 06.020.0592-0 | 104,46 |
| 06.020.0592-A | 96,48  |
| 06.020.0594-0 | 179,32 |
| 06.020.0594-A | 162,35 |
| 06.020.0596-0 | 193,67 |
| 06.020.0596-A | 175,52 |
| 06.020.0598-0 | 220,95 |
| 06.020.0598-A | 200,26 |
| 06.020.0600-0 | 234,90 |
| 06.020.0600-A | 212,99 |
| 06.020.0602-0 | 268,76 |
| 06.020.0602-A | 243,42 |
| 06.020.0604-0 | 299,44 |
| 06.020.0604-A | 271,45 |
| 06.020.0606-0 | 370,58 |
| 06.020.0606-A | 335,58 |
| 06.020.0608-0 | 432,45 |
| 06.020.0608-A | 391,65 |
| 06.020.0610-0 | 438,03 |
| 06.020.0610-A | 396,75 |
| 06.020.0612-0 | 480,76 |
| 06.020.0612-A | 435,54 |
| 06.020.0614-0 | 590,90 |
| 06.020.0614-A | 535,43 |
| 06.020.0616-0 | 516,76 |
| 06.020.0616-A | 468,66 |
| 06.020.0618-0 | 568,70 |
| 06.020.0618-A | 515,87 |
| 06.020.0620-0 | 700,62 |
| 06.020.0620-A | 635,66 |
| 06.020.0625-0 | 14,92  |
| 06.020.0625-A | 13,93  |
| 06.020.0626-0 | 16,31  |
| 06.020.0626-A | 15,21  |
| 06.020.0627-0 | 17,26  |
| 06.020.0627-A | 16,07  |
| 06.020.0628-0 | 17,89  |
| 06.020.0628-A | 16,67  |
| 06.020.0629-0 | 19,86  |
| 06.020.0629-A | 18,48  |
| 06.020.0630-0 | 21,66  |
| 06.020.0630-A | 20,13  |
| 06.020.0631-0 | 22,18  |
| 06.020.0631-A | 20,58  |
| 06.020.0632-0 | 24,17  |
| 06.020.0632-A | 22,44  |
| 06.020.0636-0 | 15,65  |
| 06.020.0636-A | 14,60  |
| 06.020.0637-0 | 17,26  |
| 06.020.0637-A | 16,07  |

|               |        |
|---------------|--------|
| 06.020.0638-0 | 18,45  |
| 06.020.0638-A | 17,16  |
| 06.020.0639-0 | 19,07  |
| 06.020.0639-A | 17,76  |
| 06.020.0640-0 | 21,54  |
| 06.020.0640-A | 20,01  |
| 06.020.0641-0 | 23,55  |
| 06.020.0641-A | 21,87  |
| 06.020.0642-0 | 24,92  |
| 06.020.0642-A | 23,12  |
| 06.020.0643-0 | 26,60  |
| 06.020.0643-A | 24,66  |
| 06.020.0645-0 | 28,97  |
| 06.020.0645-A | 26,84  |
| 06.020.0647-0 | 63,98  |
| 06.020.0647-A | 57,72  |
| 06.020.0649-0 | 66,35  |
| 06.020.0649-A | 59,89  |
| 06.020.0655-0 | 33,96  |
| 06.020.0655-A | 30,88  |
| 06.020.0656-0 | 37,28  |
| 06.020.0656-A | 33,91  |
| 06.020.0657-0 | 39,94  |
| 06.020.0657-A | 36,35  |
| 06.020.0658-0 | 41,78  |
| 06.020.0658-A | 38,03  |
| 06.020.0659-0 | 58,33  |
| 06.020.0659-A | 52,63  |
| 06.020.0661-0 | 66,53  |
| 06.020.0661-A | 60,07  |
| 06.020.0663-0 | 69,72  |
| 06.020.0663-A | 62,99  |
| 06.020.0665-0 | 72,91  |
| 06.020.0665-A | 65,91  |
| 06.020.0667-0 | 80,38  |
| 06.020.0667-A | 72,67  |
| 06.020.0669-0 | 87,86  |
| 06.020.0669-A | 79,43  |
| 06.020.0670-0 | 101,72 |
| 06.020.0670-A | 92,02  |
| 06.020.0675-0 | 41,97  |
| 06.020.0675-A | 38,18  |
| 06.020.0676-0 | 45,24  |
| 06.020.0676-A | 41,16  |
| 06.020.0677-0 | 48,94  |
| 06.020.0677-A | 44,54  |
| 06.020.0678-0 | 55,80  |
| 06.020.0678-A | 50,75  |
| 06.020.0679-0 | 69,67  |
| 06.020.0679-A | 62,96  |



|               |        |
|---------------|--------|
| 06.020.0681-0 | 80,13  |
| 06.020.0681-A | 72,44  |
| 06.020.0683-0 | 85,57  |
| 06.020.0683-A | 77,41  |
| 06.020.0685-0 | 102,67 |
| 06.020.0685-A | 92,90  |
| 06.020.0687-0 | 106,86 |
| 06.020.0687-A | 96,72  |
| 06.020.0689-0 | 124,85 |
| 06.020.0689-A | 112,87 |
| 06.020.0690-0 | 134,89 |
| 06.020.0690-A | 122,04 |
| 06.020.0691-0 | 157,71 |
| 06.020.0691-A | 142,41 |
| 06.020.0692-0 | 168,18 |
| 06.020.0692-A | 151,97 |
| 06.020.0694-0 | 221,97 |
| 06.020.0694-A | 200,56 |
| 06.020.0696-0 | 274,67 |
| 06.020.0696-A | 248,20 |
| 06.020.0700-0 | 55,98  |
| 06.020.0700-A | 51,80  |
| 06.020.0702-0 | 100,86 |
| 06.020.0702-A | 91,23  |
| 06.020.0704-0 | 108,11 |
| 06.020.0704-A | 97,86  |
| 06.020.0706-0 | 123,26 |
| 06.020.0706-A | 111,62 |
| 06.020.0708-0 | 128,84 |
| 06.020.0708-A | 116,71 |
| 06.020.0710-0 | 150,01 |
| 06.020.0710-A | 135,74 |
| 06.020.0711-0 | 163,40 |
| 06.020.0711-A | 147,97 |
| 06.020.0714-0 | 204,03 |
| 06.020.0714-A | 184,55 |
| 06.020.0715-0 | 237,42 |
| 06.020.0715-A | 214,76 |
| 06.020.0716-0 | 240,21 |
| 06.020.0716-A | 217,31 |
| 06.020.0717-0 | 261,91 |
| 06.020.0717-A | 237,00 |
| 06.020.0718-0 | 321,63 |
| 06.020.0718-A | 291,12 |
| 06.020.0720-0 | 279,57 |
| 06.020.0720-A | 253,27 |
| 06.020.0721-0 | 305,47 |
| 06.020.0721-A | 276,78 |
| 06.020.0722-0 | 376,08 |
| 06.020.0722-A | 340,85 |

|               |        |
|---------------|--------|
| 06.020.0725-0 | 8,63   |
| 06.020.0725-A | 7,53   |
| 06.020.0726-0 | 16,05  |
| 06.020.0726-A | 14,01  |
| 06.020.0727-0 | 19,63  |
| 06.020.0727-A | 17,16  |
| 06.020.0735-0 | 111,22 |
| 06.020.0735-A | 99,78  |
| 06.020.0736-0 | 135,79 |
| 06.020.0736-A | 122,24 |
| 06.020.0737-0 | 158,64 |
| 06.020.0737-A | 143,16 |
| 06.020.0738-0 | 185,40 |
| 06.020.0738-A | 167,46 |
| 06.020.0739-0 | 208,86 |
| 06.020.0739-A | 188,94 |
| 06.020.0740-0 | 236,45 |
| 06.020.0740-A | 213,98 |
| 06.020.0741-0 | 260,08 |
| 06.020.0741-A | 235,61 |
| 06.020.0742-0 | 285,06 |
| 06.020.0742-A | 258,38 |
| 06.020.0745-0 | 128,60 |
| 06.020.0745-A | 115,70 |
| 06.020.0746-0 | 159,08 |
| 06.020.0746-A | 143,56 |
| 06.020.0747-0 | 187,65 |
| 06.020.0747-A | 169,73 |
| 06.020.0748-0 | 220,13 |
| 06.020.0748-A | 199,28 |
| 06.020.0749-0 | 249,62 |
| 06.020.0749-A | 226,28 |
| 06.020.0750-0 | 282,95 |
| 06.020.0750-A | 256,57 |
| 06.020.0751-0 | 312,44 |
| 06.020.0751-A | 283,58 |
| 06.020.0752-0 | 343,23 |
| 06.020.0752-A | 311,67 |
| 06.020.0754-0 | 408,96 |
| 06.020.0754-A | 372,33 |
| 06.020.0756-0 | 493,79 |
| 06.020.0756-A | 448,95 |
| 06.020.0758-0 | 567,92 |
| 06.020.0758-A | 516,29 |
| 06.020.0760-0 | 304,69 |
| 06.020.0760-A | 275,63 |
| 06.020.0761-0 | 344,32 |
| 06.020.0761-A | 311,95 |
| 06.020.0762-0 | 389,11 |
| 06.020.0762-A | 352,67 |

|               |         |
|---------------|---------|
| 06.020.0763-0 | 428,74  |
| 06.020.0763-A | 388,99  |
| 06.020.0764-0 | 473,76  |
| 06.020.0764-A | 429,91  |
| 06.020.0766-0 | 581,02  |
| 06.020.0766-A | 527,95  |
| 06.020.0768-0 | 660,16  |
| 06.020.0768-A | 600,55  |
| 06.020.0770-0 | 749,45  |
| 06.020.0770-A | 682,09  |
| 06.020.0772-0 | 832,48  |
| 06.020.0772-A | 758,01  |
| 06.020.0774-0 | 931,04  |
| 06.020.0774-A | 847,69  |
| 06.020.0775-0 | 1093,37 |
| 06.020.0775-A | 996,28  |
| 06.020.0780-0 | 462,06  |
| 06.020.0780-A | 419,26  |
| 06.020.0781-0 | 535,91  |
| 06.020.0781-A | 486,46  |
| 06.020.0782-0 | 607,71  |
| 06.020.0782-A | 551,78  |
| 06.020.0783-0 | 678,58  |
| 06.020.0783-A | 616,41  |
| 06.020.0784-0 | 747,23  |
| 06.020.0784-A | 679,01  |
| 06.020.0786-0 | 908,77  |
| 06.020.0786-A | 826,52  |
| 06.020.0788-0 | 1041,65 |
| 06.020.0788-A | 947,98  |
| 06.020.0790-0 | 1199,76 |
| 06.020.0790-A | 1091,98 |
| 06.020.0792-0 | 1330,52 |
| 06.020.0792-A | 1211,50 |
| 06.020.0794-0 | 1497,57 |
| 06.020.0794-A | 1363,26 |
| 06.020.0795-0 | 1763,32 |
| 06.020.0795-A | 1606,18 |
| 06.020.0796-0 | 1919,32 |
| 06.020.0796-A | 1748,03 |
| 06.020.0797-0 | 2182,98 |
| 06.020.0797-A | 1989,05 |
| 06.020.0798-0 | 2879,17 |
| 06.020.0798-A | 2624,27 |
| 06.020.0799-0 | 3573,17 |
| 06.020.0799-A | 3257,51 |
| 06.020.0800-0 | 1062,14 |
| 06.020.0800-A | 962,44  |
| 06.020.0801-0 | 1290,05 |
| 06.020.0801-A | 1169,84 |

|               |         |
|---------------|---------|
| 06.020.0802-0 | 1467,25 |
| 06.020.0802-A | 1331,83 |
| 06.020.0803-0 | 1680,33 |
| 06.020.0803-A | 1525,50 |
| 06.020.0804-0 | 1854,72 |
| 06.020.0804-A | 1684,92 |
| 06.020.0805-0 | 2071,48 |
| 06.020.0805-A | 1881,91 |
| 06.020.0806-0 | 2425,88 |
| 06.020.0806-A | 2205,89 |
| 06.020.0807-0 | 3024,59 |
| 06.020.0807-A | 2750,56 |
| 06.020.0808-0 | 3529,22 |
| 06.020.0808-A | 3209,43 |
| 06.020.0809-0 | 3619,22 |
| 06.020.0809-A | 3291,71 |
| 06.020.0810-0 | 4014,88 |
| 06.020.0810-A | 3651,75 |
| 06.020.0811-0 | 5013,31 |
| 06.020.0811-A | 4560,25 |
| 06.020.0812-0 | 4572,61 |
| 06.020.0812-A | 4163,14 |
| 06.020.0813-0 | 5073,63 |
| 06.020.0813-A | 4619,49 |
| 06.020.0814-0 | 6337,90 |
| 06.020.0814-A | 5770,99 |
| 06.020.0815-0 | 58,58   |
| 06.020.0815-A | 53,09   |
| 06.020.0816-0 | 78,09   |
| 06.020.0816-A | 70,78   |
| 06.020.0817-0 | 97,62   |
| 06.020.0817-A | 88,49   |
| 06.020.0818-0 | 117,11  |
| 06.020.0818-A | 106,15  |
| 06.020.0819-0 | 156,27  |
| 06.020.0819-A | 141,65  |
| 06.020.0820-0 | 175,83  |
| 06.020.0820-A | 159,37  |
| 06.020.0821-0 | 195,04  |
| 06.020.0821-A | 176,80  |
| 06.020.0822-0 | 233,84  |
| 06.020.0822-A | 211,94  |
| 06.020.0823-0 | 273,43  |
| 06.020.0823-A | 247,84  |
| 06.020.0824-0 | 67,51   |
| 06.020.0824-A | 61,27   |
| 06.020.0825-0 | 89,99   |
| 06.020.0825-A | 81,67   |
| 06.020.0826-0 | 112,50  |
| 06.020.0826-A | 102,10  |

|               |        |
|---------------|--------|
| 06.020.0827-0 | 134,97 |
| 06.020.0827-A | 122,49 |
| 06.020.0828-0 | 157,61 |
| 06.020.0828-A | 143,04 |
| 06.020.0829-0 | 180,07 |
| 06.020.0829-A | 163,43 |
| 06.020.0830-0 | 202,59 |
| 06.020.0830-A | 183,86 |
| 06.020.0831-0 | 224,80 |
| 06.020.0831-A | 204,03 |
| 06.020.0832-0 | 270,09 |
| 06.020.0832-A | 245,12 |
| 06.020.0833-0 | 315,07 |
| 06.020.0833-A | 285,95 |
| 06.020.0835-0 | 360,08 |
| 06.020.0835-A | 326,79 |
| 06.020.0840-0 | 165,21 |
| 06.020.0840-A | 150,24 |
| 06.020.0841-0 | 192,88 |
| 06.020.0841-A | 175,40 |
| 06.020.0842-0 | 220,40 |
| 06.020.0842-A | 200,43 |
| 06.020.0843-0 | 247,98 |
| 06.020.0843-A | 225,51 |
| 06.020.0844-0 | 275,51 |
| 06.020.0844-A | 250,54 |
| 06.020.0846-0 | 330,59 |
| 06.020.0846-A | 300,63 |
| 06.020.0848-0 | 385,38 |
| 06.020.0848-A | 350,47 |
| 06.020.0850-0 | 440,74 |
| 06.020.0850-A | 400,80 |
| 06.020.0852-0 | 495,78 |
| 06.020.0852-A | 450,85 |
| 06.020.0853-0 | 551,64 |
| 06.020.0853-A | 501,72 |
| 06.020.0854-0 | 661,15 |
| 06.020.0854-A | 601,24 |
| 06.020.0856-0 | 247,64 |
| 06.020.0856-A | 225,30 |
| 06.020.0857-0 | 289,18 |
| 06.020.0857-A | 263,10 |
| 06.020.0858-0 | 330,43 |
| 06.020.0858-A | 300,62 |
| 06.020.0859-0 | 371,72 |
| 06.020.0859-A | 338,19 |
| 06.020.0860-0 | 413,01 |
| 06.020.0860-A | 375,75 |
| 06.020.0862-0 | 495,57 |
| 06.020.0862-A | 450,87 |

|               |         |
|---------------|---------|
| 06.020.0864-0 | 578,10  |
| 06.020.0864-A | 525,96  |
| 06.020.0866-0 | 660,66  |
| 06.020.0866-A | 601,07  |
| 06.020.0868-0 | 743,21  |
| 06.020.0868-A | 676,17  |
| 06.020.0870-0 | 826,00  |
| 06.020.0870-A | 751,50  |
| 06.020.0871-0 | 991,11  |
| 06.020.0871-A | 901,71  |
| 06.020.0872-0 | 1073,67 |
| 06.020.0872-A | 976,83  |
| 06.020.0873-0 | 1238,78 |
| 06.020.0873-A | 1127,05 |
| 06.020.0875-0 | 1651,77 |
| 06.020.0875-A | 1502,79 |
| 06.020.0876-0 | 2064,79 |
| 06.020.0876-A | 1878,55 |
| 06.020.0880-0 | 524,88  |
| 06.020.0880-A | 477,98  |
| 06.020.0882-0 | 629,81  |
| 06.020.0882-A | 573,52  |
| 06.020.0884-0 | 734,70  |
| 06.020.0884-A | 669,05  |
| 06.020.0886-0 | 839,62  |
| 06.020.0886-A | 764,59  |
| 06.020.0888-0 | 944,53  |
| 06.020.0888-A | 860,12  |
| 06.020.0890-0 | 1049,78 |
| 06.020.0890-A | 955,97  |
| 06.020.0891-0 | 1259,61 |
| 06.020.0891-A | 1147,05 |
| 06.020.0893-0 | 1574,37 |
| 06.020.0893-A | 1433,68 |
| 06.020.0894-0 | 1836,96 |
| 06.020.0894-A | 1672,80 |
| 06.020.0895-0 | 1889,42 |
| 06.020.0895-A | 1720,57 |
| 06.020.0896-0 | 2099,24 |
| 06.020.0896-A | 1911,64 |
| 06.020.0897-0 | 2624,13 |
| 06.020.0897-A | 2389,62 |
| 06.020.0900-0 | 2371,59 |
| 06.020.0900-A | 2161,12 |
| 06.020.0901-0 | 2634,97 |
| 06.020.0901-A | 2401,12 |
| 06.020.0902-0 | 3293,85 |
| 06.020.0902-A | 3001,53 |
| 06.020.0905-0 | 145,19  |
| 06.020.0905-A | 134,46  |

|               |         |
|---------------|---------|
| 06.020.0906-0 | 152,74  |
| 06.020.0906-A | 141,48  |
| 06.020.0908-0 | 121,41  |
| 06.020.0908-A | 111,78  |
| 06.020.0910-0 | 109,47  |
| 06.020.0910-A | 100,41  |
| 06.020.0915-0 | 114,78  |
| 06.020.0915-A | 103,28  |
| 06.020.0916-0 | 141,83  |
| 06.020.0916-A | 128,02  |
| 06.020.0917-0 | 176,25  |
| 06.020.0917-A | 159,12  |
| 06.020.0918-0 | 242,17  |
| 06.020.0918-A | 219,43  |
| 06.020.0919-0 | 280,68  |
| 06.020.0919-A | 254,39  |
| 06.020.0920-0 | 326,14  |
| 06.020.0920-A | 295,37  |
| 06.020.0921-0 | 467,49  |
| 06.020.0921-A | 424,65  |
| 06.020.0922-0 | 514,14  |
| 06.020.0922-A | 467,24  |
| 06.020.0924-0 | 610,12  |
| 06.020.0924-A | 554,80  |
| 06.020.0926-0 | 1143,77 |
| 06.020.0926-A | 1040,74 |
| 06.020.0928-0 | 1354,97 |
| 06.020.0928-A | 1236,53 |
| 06.020.0930-0 | 1516,24 |
| 06.020.0930-A | 1383,35 |
| 06.020.0932-0 | 2181,85 |
| 06.020.0932-A | 1991,05 |
| 06.020.0933-0 | 2604,11 |
| 06.020.0933-A | 2375,82 |
| 06.020.0934-0 | 2824,82 |
| 06.020.0934-A | 2576,52 |
| 06.020.0935-0 | 4151,22 |
| 06.020.0935-A | 3787,55 |
| 06.020.0937-0 | 5512,05 |
| 06.020.0937-A | 5028,28 |
| 06.020.0938-0 | 6889,27 |
| 06.020.0938-A | 6283,39 |
| 06.020.9999-0 | 4624,00 |
| 06.020.9999-A | 4208,00 |
| 06.021.0010-0 | 168,03  |
| 06.021.0010-A | 151,18  |
| 06.021.0011-0 | 216,15  |
| 06.021.0011-A | 194,50  |
| 06.021.0012-0 | 250,03  |
| 06.021.0012-A | 224,80  |

|               |         |
|---------------|---------|
| 06.021.0013-0 | 304,11  |
| 06.021.0013-A | 273,41  |
| 06.021.0014-0 | 404,74  |
| 06.021.0014-A | 364,32  |
| 06.021.0015-0 | 473,59  |
| 06.021.0015-A | 426,25  |
| 06.021.0016-0 | 578,50  |
| 06.021.0016-A | 521,43  |
| 06.021.0017-0 | 558,74  |
| 06.021.0017-A | 503,86  |
| 06.021.0018-0 | 743,61  |
| 06.021.0018-A | 671,63  |
| 06.021.0019-0 | 869,43  |
| 06.021.0019-A | 784,82  |
| 06.021.0020-0 | 1129,33 |
| 06.021.0020-A | 1021,01 |
| 06.021.0021-0 | 1271,87 |
| 06.021.0021-A | 1150,04 |
| 06.021.0025-0 | 373,25  |
| 06.021.0025-A | 333,75  |
| 06.021.0026-0 | 480,62  |
| 06.021.0026-A | 429,86  |
| 06.021.0027-0 | 648,89  |
| 06.021.0027-A | 581,45  |
| 06.021.0028-0 | 787,62  |
| 06.021.0028-A | 705,68  |
| 06.021.0029-0 | 1105,28 |
| 06.021.0029-A | 992,72  |
| 06.021.0030-0 | 1288,06 |
| 06.021.0030-A | 1156,61 |
| 06.021.0031-0 | 1690,31 |
| 06.021.0031-A | 1521,84 |
| 06.021.0032-0 | 1852,05 |
| 06.021.0032-A | 1667,81 |
| 06.021.0033-0 | 2174,83 |
| 06.021.0033-A | 1958,59 |
| 06.021.0034-0 | 2838,78 |
| 06.021.0034-A | 2560,86 |
| 06.021.0035-0 | 3815,06 |
| 06.021.0035-A | 3448,47 |
| 06.021.0036-0 | 4314,89 |
| 06.021.0036-A | 3901,04 |
| 06.021.0040-0 | 4015,02 |
| 06.021.0040-A | 3646,96 |
| 06.021.0041-0 | 9560,01 |
| 06.021.0041-A | 8757,55 |
| 06.021.9999-0 | 4540,00 |
| 06.021.9999-A | 4088,00 |
| 06.022.0010-0 | 36,90   |
| 06.022.0010-A | 35,54   |



|               |          |
|---------------|----------|
| 06.022.9999-0 | 4750,00  |
| 06.022.9999-A | 4576,00  |
| 06.030.9999-0 | 19525,00 |
| 06.030.9999-A | 19525,00 |
| 06.031.9999-0 | 4424,00  |
| 06.031.9999-A | 4424,00  |
| 06.032.9999-0 | 9797,00  |
| 06.032.9999-A | 9797,00  |
| 06.033.9999-0 | 16053,00 |
| 06.033.9999-A | 16053,00 |
| 06.034.9999-0 | 4592,00  |
| 06.034.9999-A | 4592,00  |
| 06.040.9999-0 | 9224,00  |
| 06.040.9999-A | 9224,00  |
| 06.042.9999-0 | 18335,00 |
| 06.042.9999-A | 17919,00 |
| 06.043.9999-0 | 15685,00 |
| 06.043.9999-A | 15473,00 |
| 06.061.0105-0 | 24,70    |
| 06.061.0105-A | 22,54    |
| 06.061.0110-0 | 35,43    |
| 06.061.0110-A | 32,73    |
| 06.061.0115-0 | 45,91    |
| 06.061.0115-A | 42,93    |
| 06.061.0120-0 | 105,21   |
| 06.061.0120-A | 101,15   |
| 06.061.0150-0 | 15,70    |
| 06.061.0150-A | 14,62    |
| 06.061.0155-0 | 21,16    |
| 06.061.0155-A | 19,81    |
| 06.061.0160-0 | 37,92    |
| 06.061.0160-A | 35,89    |
| 06.061.0165-0 | 94,74    |
| 06.061.0165-A | 92,03    |
| 06.061.0170-0 | 31,35    |
| 06.061.0170-A | 28,92    |
| 06.061.0171-0 | 38,68    |
| 06.061.0171-A | 35,57    |
| 06.061.0172-0 | 41,99    |
| 06.061.0172-A | 38,61    |
| 06.061.0173-0 | 46,77    |
| 06.061.0173-A | 42,99    |
| 06.061.0174-0 | 50,89    |
| 06.061.0174-A | 46,83    |
| 06.061.0176-0 | 58,80    |
| 06.061.0176-A | 54,35    |
| 06.061.0177-0 | 63,89    |
| 06.061.0177-A | 59,17    |
| 06.061.9999-0 | 4254,00  |
| 06.061.9999-A | 3997,00  |

|               |          |
|---------------|----------|
| 06.062.0001-0 | 20130,17 |
| 06.062.0001-A | 18234,78 |
| 06.062.0002-0 | 33214,78 |
| 06.062.0002-A | 30087,39 |
| 06.062.9999-0 | 7495,00  |
| 06.062.9999-A | 6756,00  |
| 06.063.0012-0 | 174,00   |
| 06.063.0012-A | 174,00   |
| 06.063.0013-0 | 230,00   |
| 06.063.0013-A | 230,00   |
| 06.063.0014-0 | 320,00   |
| 06.063.0014-A | 320,00   |
| 06.063.0015-0 | 425,00   |
| 06.063.0015-A | 425,00   |
| 06.063.0016-0 | 467,00   |
| 06.063.0016-A | 467,00   |
| 06.063.0017-0 | 590,00   |
| 06.063.0017-A | 590,00   |
| 06.063.0018-0 | 710,00   |
| 06.063.0018-A | 710,00   |
| 06.063.0019-0 | 1050,00  |
| 06.063.0019-A | 1050,00  |
| 06.063.0021-0 | 1620,00  |
| 06.063.0021-A | 1620,00  |
| 06.063.0023-0 | 3350,00  |
| 06.063.0023-A | 3350,00  |
| 06.063.9999-0 | 3330,00  |
| 06.063.9999-A | 3330,00  |
| 06.064.9999-0 | 6835,00  |
| 06.064.9999-A | 6202,00  |
| 06.065.9999-0 | 6267,00  |
| 06.065.9999-A | 6202,00  |
| 06.066.9999-0 | 5003,00  |
| 06.066.9999-A | 4689,00  |
| 06.068.9999-0 | 3109,00  |
| 06.068.9999-A | 2836,00  |
| 06.069.0005-0 | 9,60     |
| 06.069.0005-A | 8,75     |
| 06.069.0006-0 | 14,70    |
| 06.069.0006-A | 13,62    |
| 06.069.0008-0 | 10,51    |
| 06.069.0008-A | 9,66     |
| 06.069.0009-0 | 16,52    |
| 06.069.0009-A | 15,43    |
| 06.069.0010-0 | 11,16    |
| 06.069.0010-A | 10,32    |
| 06.069.0015-0 | 17,83    |
| 06.069.0015-A | 16,74    |
| 06.069.0020-0 | 13,17    |
| 06.069.0020-A | 12,33    |

|               |         |
|---------------|---------|
| 06.069.0025-0 | 21,84   |
| 06.069.0025-A | 20,76   |
| 06.069.0030-0 | 15,92   |
| 06.069.0030-A | 15,08   |
| 06.069.0035-0 | 27,34   |
| 06.069.0035-A | 26,26   |
| 06.069.0040-0 | 17,60   |
| 06.069.0040-A | 16,75   |
| 06.069.0045-0 | 30,70   |
| 06.069.0045-A | 29,61   |
| 06.069.0050-0 | 22,72   |
| 06.069.0050-A | 21,87   |
| 06.069.0055-0 | 40,94   |
| 06.069.0055-A | 39,85   |
| 06.069.0100-0 | 11,50   |
| 06.069.0100-A | 10,65   |
| 06.069.0101-0 | 18,50   |
| 06.069.0101-A | 17,42   |
| 06.069.0105-0 | 12,41   |
| 06.069.0105-A | 11,56   |
| 06.069.0106-0 | 20,32   |
| 06.069.0106-A | 19,23   |
| 06.069.0110-0 | 13,94   |
| 06.069.0110-A | 13,10   |
| 06.069.0115-0 | 23,39   |
| 06.069.0115-A | 22,30   |
| 06.069.0120-0 | 17,15   |
| 06.069.0120-A | 16,31   |
| 06.069.0125-0 | 29,80   |
| 06.069.0125-A | 28,72   |
| 06.069.0130-0 | 22,80   |
| 06.069.0130-A | 21,96   |
| 06.069.0135-0 | 41,10   |
| 06.069.0135-A | 40,02   |
| 06.069.0140-0 | 29,00   |
| 06.069.0140-A | 28,15   |
| 06.069.0145-0 | 53,50   |
| 06.069.0145-A | 52,41   |
| 06.069.0150-0 | 38,66   |
| 06.069.0150-A | 37,81   |
| 06.069.0155-0 | 72,82   |
| 06.069.0155-A | 71,73   |
| 06.069.0160-0 | 67,49   |
| 06.069.0160-A | 66,65   |
| 06.069.0165-0 | 130,49  |
| 06.069.0165-A | 129,40  |
| 06.069.9999-0 | 3684,00 |
| 06.069.9999-A | 3461,00 |
| 06.070.9999-0 | 4883,00 |
| 06.070.9999-A | 4442,00 |

|               |         |
|---------------|---------|
| 06.072.0001-0 | 371,53  |
| 06.072.0001-A | 348,98  |
| 06.072.0003-0 | 444,23  |
| 06.072.0003-A | 420,89  |
| 06.072.9999-0 | 4895,00 |
| 06.072.9999-A | 4774,00 |
| 06.075.0010-0 | 481,03  |
| 06.075.0010-A | 458,33  |
| 06.075.0012-0 | 547,13  |
| 06.075.0012-A | 523,79  |
| 06.075.9999-0 | 4327,00 |
| 06.075.9999-A | 4244,00 |
| 06.076.0005-0 | 405,67  |
| 06.076.0005-A | 383,12  |
| 06.076.0010-0 | 503,98  |
| 06.076.0010-A | 480,64  |
| 06.076.0015-0 | 410,35  |
| 06.076.0015-A | 390,91  |
| 06.076.0020-0 | 164,96  |
| 06.076.0020-A | 157,32  |
| 06.076.0025-0 | 142,44  |
| 06.076.0025-A | 136,56  |
| 06.076.9999-0 | 4705,00 |
| 06.076.9999-A | 4548,00 |
| 06.077.0005-0 | 508,57  |
| 06.077.0005-A | 486,02  |
| 06.077.0010-0 | 606,88  |
| 06.077.0010-A | 583,54  |
| 06.077.0015-0 | 513,25  |
| 06.077.0015-A | 493,81  |
| 06.077.0020-0 | 195,83  |
| 06.077.0020-A | 188,19  |
| 06.077.0025-0 | 166,11  |
| 06.077.0025-A | 160,23  |
| 06.077.9999-0 | 4301,00 |
| 06.077.9999-A | 4182,00 |
| 06.081.0010-0 | 79,83   |
| 06.081.0010-A | 74,99   |
| 06.081.9999-0 | 4913,00 |
| 06.081.9999-A | 4585,00 |
| 06.082.0010-0 | 19,49   |
| 06.082.0010-A | 17,52   |
| 06.082.0015-0 | 25,47   |
| 06.082.0015-A | 23,01   |
| 06.082.0020-0 | 29,75   |
| 06.082.0020-A | 26,81   |
| 06.082.0050-0 | 11,84   |
| 06.082.0050-A | 10,91   |
| 06.082.0053-0 | 13,72   |
| 06.082.0053-A | 12,78   |

|               |         |
|---------------|---------|
| 06.082.0055-0 | 14,42   |
| 06.082.0055-A | 13,48   |
| 06.082.0070-0 | 12,14   |
| 06.082.0070-A | 11,39   |
| 06.082.0075-0 | 12,70   |
| 06.082.0075-A | 11,95   |
| 06.082.9999-0 | 5729,00 |
| 06.082.9999-A | 5235,00 |
| 06.084.0005-0 | 92,64   |
| 06.084.0005-A | 87,96   |
| 06.084.9999-0 | 5019,00 |
| 06.084.9999-A | 4754,00 |
| 06.085.0010-0 | 9,06    |
| 06.085.0010-A | 8,12    |
| 06.085.0015-0 | 68,01   |
| 06.085.0015-A | 62,39   |
| 06.085.0020-0 | 121,27  |
| 06.085.0020-A | 116,59  |
| 06.085.0025-0 | 131,44  |
| 06.085.0025-A | 125,81  |
| 06.085.0030-0 | 117,36  |
| 06.085.0030-A | 112,67  |
| 06.085.0035-0 | 336,15  |
| 06.085.0035-A | 331,46  |
| 06.085.0040-0 | 118,67  |
| 06.085.0040-A | 114,92  |
| 06.085.0045-0 | 146,79  |
| 06.085.0045-A | 139,29  |
| 06.085.0050-1 | 201,91  |
| 06.085.0050-B | 196,90  |
| 06.085.0055-0 | 138,55  |
| 06.085.0055-A | 131,05  |
| 06.085.0058-0 | 287,74  |
| 06.085.0058-A | 256,04  |
| 06.085.0060-0 | 120,47  |
| 06.085.0060-A | 114,85  |
| 06.085.0065-0 | 115,00  |
| 06.085.0065-A | 110,31  |
| 06.085.0070-0 | 139,91  |
| 06.085.0070-A | 132,41  |
| 06.085.0072-0 | 142,36  |
| 06.085.0072-A | 134,86  |
| 06.085.0074-0 | 142,36  |
| 06.085.0074-A | 134,86  |
| 06.085.9999-0 | 4510,00 |
| 06.085.9999-A | 4261,00 |
| 06.086.0010-0 | 311,73  |
| 06.086.0010-A | 297,57  |
| 06.086.9999-0 | 3445,00 |
| 06.086.9999-A | 3288,00 |

|               |         |
|---------------|---------|
| 06.087.0010-0 | 744,35  |
| 06.087.0010-A | 699,40  |
| 06.087.9999-0 | 4722,00 |
| 06.087.9999-A | 4443,00 |
| 06.088.0010-0 | 86,15   |
| 06.088.0010-A | 82,40   |
| 06.088.9999-0 | 4848,00 |
| 06.088.9999-A | 4641,00 |
| 06.090.0010-0 | 4,63    |
| 06.090.0010-A | 4,02    |
| 06.090.9999-0 | 7636,00 |
| 06.090.9999-A | 6618,00 |
| 06.095.0010-0 | 14,30   |
| 06.095.0010-A | 13,31   |
| 06.095.0013-0 | 18,52   |
| 06.095.0013-A | 17,47   |
| 06.095.0015-0 | 21,46   |
| 06.095.0015-A | 20,34   |
| 06.095.0018-0 | 27,77   |
| 06.095.0018-A | 26,54   |
| 06.095.0020-0 | 34,50   |
| 06.095.0020-A | 33,13   |
| 06.095.0022-0 | 42,43   |
| 06.095.0022-A | 40,94   |
| 06.095.0025-0 | 20,16   |
| 06.095.0025-A | 19,04   |
| 06.095.0028-0 | 28,63   |
| 06.095.0028-A | 27,40   |
| 06.095.0030-0 | 36,95   |
| 06.095.0030-A | 35,58   |
| 06.095.9999-0 | 1121,00 |
| 06.095.9999-A | 1060,00 |
| 06.100.0010-0 | 7,35    |
| 06.100.0010-A | 7,22    |
| 06.100.0011-0 | 10,53   |
| 06.100.0011-A | 10,39   |
| 06.100.0012-0 | 13,37   |
| 06.100.0012-A | 13,28   |
| 06.100.0020-0 | 11,20   |
| 06.100.0020-A | 10,97   |
| 06.100.0030-0 | 17,72   |
| 06.100.0030-A | 17,05   |
| 06.100.0040-0 | 16,22   |
| 06.100.0040-A | 15,33   |
| 06.100.0050-0 | 16,22   |
| 06.100.0050-A | 15,33   |
| 06.100.0056-0 | 5,05    |
| 06.100.0056-A | 4,83    |
| 06.100.0058-0 | 6,56    |
| 06.100.0058-A | 6,30    |

|               |       |
|---------------|-------|
| 06.100.0060-0 | 8,81  |
| 06.100.0060-A | 8,52  |
| 06.100.0062-0 | 11,22 |
| 06.100.0062-A | 10,91 |
| 06.100.0064-0 | 18,49 |
| 06.100.0064-A | 18,15 |
| 06.100.0068-0 | 3,76  |
| 06.100.0068-A | 3,56  |
| 06.100.0079-0 | 24,43 |
| 06.100.0079-A | 23,96 |
| 06.100.0080-0 | 28,42 |
| 06.100.0080-A | 27,70 |
| 06.100.0082-0 | 32,31 |
| 06.100.0082-A | 31,57 |
| 06.100.0085-0 | 35,24 |
| 06.100.0085-A | 34,49 |
| 06.100.0087-0 | 39,36 |
| 06.100.0087-A | 38,59 |
| 06.100.0090-0 | 38,82 |
| 06.100.0090-A | 38,03 |
| 06.100.0092-0 | 40,41 |
| 06.100.0092-A | 39,60 |
| 06.100.0095-0 | 47,61 |
| 06.100.0095-A | 46,75 |
| 06.100.0100-0 | 56,27 |
| 06.100.0100-A | 55,35 |
| 06.100.0105-0 | 57,64 |
| 06.100.0105-A | 56,68 |
| 06.100.0110-0 | 79,87 |
| 06.100.0110-A | 78,87 |
| 06.100.0115-0 | 98,26 |
| 06.100.0115-A | 97,21 |
| 06.100.0130-0 | 26,74 |
| 06.100.0130-A | 25,65 |
| 06.100.0132-0 | 30,90 |
| 06.100.0132-A | 29,78 |
| 06.100.0134-0 | 37,58 |
| 06.100.0134-A | 36,37 |
| 06.100.0136-0 | 41,73 |
| 06.100.0136-A | 40,48 |
| 06.100.0138-0 | 50,00 |
| 06.100.0138-A | 48,70 |
| 06.100.0140-0 | 57,41 |
| 06.100.0140-A | 56,06 |
| 06.100.0142-0 | 74,19 |
| 06.100.0142-A | 72,78 |
| 06.100.0144-0 | 93,38 |
| 06.100.0144-A | 91,94 |
| 06.100.0148-0 | 31,14 |
| 06.100.0148-A | 30,41 |

|               |         |
|---------------|---------|
| 06.100.0150-0 | 56,11   |
| 06.100.0150-A | 54,99   |
| 06.100.0155-0 | 38,19   |
| 06.100.0155-A | 37,06   |
| 06.100.0160-0 | 39,85   |
| 06.100.0160-A | 38,72   |
| 06.100.0165-0 | 52,72   |
| 06.100.0165-A | 50,47   |
| 06.100.0170-0 | 70,23   |
| 06.100.0170-A | 67,98   |
| 06.100.0175-0 | 56,87   |
| 06.100.0175-A | 55,74   |
| 06.100.0180-0 | 53,67   |
| 06.100.0180-A | 51,42   |
| 06.100.0185-0 | 61,18   |
| 06.100.0185-A | 58,18   |
| 06.100.0187-0 | 53,71   |
| 06.100.0187-A | 52,50   |
| 06.100.0190-0 | 51,48   |
| 06.100.0190-A | 48,59   |
| 06.100.9999-0 | 1203,00 |
| 06.100.9999-A | 1169,00 |
| 06.101.0001-0 | 44,36   |
| 06.101.0001-A | 44,08   |
| 06.101.9999-0 | 1804,00 |
| 06.101.9999-A | 1792,00 |
| 06.102.0010-0 | 158,02  |
| 06.102.0010-A | 145,98  |
| 06.102.9999-0 | 1602,00 |
| 06.102.9999-A | 1481,00 |
| 06.103.0010-0 | 426,93  |
| 06.103.0010-A | 426,93  |
| 06.103.0015-0 | 501,60  |
| 06.103.0015-A | 501,60  |
| 06.103.0020-0 | 555,48  |
| 06.103.0020-A | 555,48  |
| 06.103.0025-0 | 617,62  |
| 06.103.0025-A | 617,62  |
| 06.103.0030-0 | 675,20  |
| 06.103.0030-A | 675,20  |
| 06.103.0035-0 | 735,55  |
| 06.103.0035-A | 735,55  |
| 06.103.0040-0 | 804,13  |
| 06.103.0040-A | 804,13  |
| 06.103.0045-0 | 866,42  |
| 06.103.0045-A | 866,42  |
| 06.103.0050-0 | 926,25  |
| 06.103.0050-A | 926,25  |
| 06.103.0055-0 | 986,46  |
| 06.103.0055-A | 986,46  |



|               |         |
|---------------|---------|
| 06.103.0080-0 | 549,05  |
| 06.103.0080-A | 549,05  |
| 06.103.0085-0 | 605,22  |
| 06.103.0085-A | 605,22  |
| 06.103.0090-0 | 669,27  |
| 06.103.0090-A | 669,27  |
| 06.103.0095-0 | 729,63  |
| 06.103.0095-A | 729,63  |
| 06.103.0100-0 | 787,55  |
| 06.103.0100-A | 787,55  |
| 06.103.0105-0 | 855,77  |
| 06.103.0105-A | 855,77  |
| 06.103.0110-0 | 921,81  |
| 06.103.0110-A | 921,81  |
| 06.103.0115-0 | 986,45  |
| 06.103.0115-A | 986,45  |
| 06.103.0120-0 | 1046,33 |
| 06.103.0120-A | 1046,33 |
| 06.103.0125-0 | 1115,02 |
| 06.103.0125-A | 1115,02 |
| 06.103.0150-0 | 48,13   |
| 06.103.0150-A | 48,13   |
| 06.103.9999-0 | 1499,00 |
| 06.103.9999-A | 1499,00 |
| 06.105.9999-0 | 7657,00 |
| 06.105.9999-A | 6920,00 |
| 06.106.0011-0 | 1138,61 |
| 06.106.0011-A | 1030,57 |
| 06.106.0012-0 | 1280,73 |
| 06.106.0012-A | 1161,35 |
| 06.106.0014-0 | 1539,17 |
| 06.106.0014-A | 1397,33 |
| 06.106.9999-0 | 7028,00 |
| 06.106.9999-A | 6365,00 |
| 06.107.9999-0 | 5831,00 |
| 06.107.9999-A | 5181,00 |
| 06.108.0005-0 | 1216,54 |
| 06.108.0005-A | 1104,06 |
| 06.108.0006-0 | 1459,83 |
| 06.108.0006-A | 1324,86 |
| 06.108.0007-0 | 1824,82 |
| 06.108.0007-A | 1656,09 |
| 06.108.0008-0 | 2433,09 |
| 06.108.0008-A | 2208,12 |
| 06.108.0009-0 | 3041,36 |
| 06.108.0009-A | 2760,15 |
| 06.108.9999-0 | 4770,00 |
| 06.108.9999-A | 4313,00 |
| 06.110.0001-0 | 1094,76 |
| 06.110.0001-A | 972,91  |

|               |         |
|---------------|---------|
| 06.110.9999-0 | 5583,00 |
| 06.110.9999-A | 4964,00 |
| 06.115.0001-0 | 300,64  |
| 06.115.0001-A | 268,74  |
| 06.115.9999-0 | 4865,00 |
| 06.115.9999-A | 4353,00 |
| 06.200.0030-0 | 145,83  |
| 06.200.0030-A | 145,83  |
| 06.200.0033-0 | 155,00  |
| 06.200.0033-A | 155,00  |
| 06.200.0035-0 | 180,68  |
| 06.200.0035-A | 180,68  |
| 06.200.0051-0 | 197,89  |
| 06.200.0051-A | 197,89  |
| 06.200.0052-0 | 212,15  |
| 06.200.0052-A | 212,15  |
| 06.200.0053-0 | 273,90  |
| 06.200.0053-A | 273,90  |
| 06.200.0054-0 | 352,40  |
| 06.200.0054-A | 352,40  |
| 06.200.0055-0 | 459,50  |
| 06.200.0055-A | 459,50  |
| 06.200.0056-0 | 528,33  |
| 06.200.0056-A | 528,33  |
| 06.200.0057-0 | 653,27  |
| 06.200.0057-A | 653,27  |
| 06.200.0058-0 | 736,71  |
| 06.200.0058-A | 736,71  |
| 06.200.0059-0 | 903,26  |
| 06.200.0059-A | 903,26  |
| 06.200.0060-0 | 999,78  |
| 06.200.0060-A | 999,78  |
| 06.200.0062-0 | 1360,25 |
| 06.200.0062-A | 1360,25 |
| 06.200.0064-0 | 1896,11 |
| 06.200.0064-A | 1896,11 |
| 06.200.0065-0 | 2315,09 |
| 06.200.0065-A | 2315,09 |
| 06.200.0066-0 | 2714,02 |
| 06.200.0066-A | 2714,02 |
| 06.200.0067-0 | 3113,36 |
| 06.200.0067-A | 3113,36 |
| 06.200.0068-0 | 4223,64 |
| 06.200.0068-A | 4223,64 |
| 06.200.0071-0 | 251,13  |
| 06.200.0071-A | 251,13  |
| 06.200.0072-0 | 316,42  |
| 06.200.0072-A | 316,42  |
| 06.200.0073-0 | 386,83  |
| 06.200.0073-A | 386,83  |

|               |         |
|---------------|---------|
| 06.200.0074-0 | 468,68  |
| 06.200.0074-A | 468,68  |
| 06.200.0075-0 | 556,69  |
| 06.200.0075-A | 556,69  |
| 06.200.0076-0 | 631,22  |
| 06.200.0076-A | 631,22  |
| 06.200.0077-0 | 805,70  |
| 06.200.0077-A | 805,70  |
| 06.200.0078-0 | 854,28  |
| 06.200.0078-A | 854,28  |
| 06.200.0080-0 | 1157,32 |
| 06.200.0080-A | 1157,32 |
| 06.200.0081-0 | 1609,07 |
| 06.200.0081-A | 1609,07 |
| 06.200.0083-0 | 1980,86 |
| 06.200.0083-A | 1980,86 |
| 06.200.0084-0 | 2309,27 |
| 06.200.0084-A | 2309,27 |
| 06.200.0085-0 | 2654,87 |
| 06.200.0085-A | 2654,87 |
| 06.200.0086-0 | 3608,61 |
| 06.200.0086-A | 3608,61 |
| 06.200.0090-0 | 223,69  |
| 06.200.0090-A | 223,69  |
| 06.200.0092-0 | 240,44  |
| 06.200.0092-A | 240,44  |
| 06.200.0093-0 | 279,84  |
| 06.200.0093-A | 279,84  |
| 06.200.0094-0 | 356,93  |
| 06.200.0094-A | 356,93  |
| 06.200.0095-0 | 471,45  |
| 06.200.0095-A | 471,45  |
| 06.200.0096-0 | 539,94  |
| 06.200.0096-A | 539,94  |
| 06.200.0097-0 | 667,18  |
| 06.200.0097-A | 667,18  |
| 06.200.0098-0 | 746,57  |
| 06.200.0098-A | 746,57  |
| 06.200.0099-0 | 923,80  |
| 06.200.0099-A | 923,80  |
| 06.200.0100-0 | 1027,04 |
| 06.200.0100-A | 1027,04 |
| 06.200.0102-0 | 1389,92 |
| 06.200.0102-A | 1389,92 |
| 06.200.0104-0 | 1968,28 |
| 06.200.0104-A | 1968,28 |
| 06.200.0105-0 | 2400,31 |
| 06.200.0105-A | 2400,31 |
| 06.200.0106-0 | 2786,28 |
| 06.200.0106-A | 2786,28 |

|               |          |
|---------------|----------|
| 06.200.0107-0 | 3208,42  |
| 06.200.0107-A | 3208,42  |
| 06.200.0108-0 | 3699,07  |
| 06.200.0108-A | 3699,07  |
| 06.200.9999-0 | 6580,00  |
| 06.200.9999-A | 6580,00  |
| 06.201.0051-0 | 888,12   |
| 06.201.0051-A | 888,12   |
| 06.201.0052-0 | 986,19   |
| 06.201.0052-A | 986,19   |
| 06.201.0053-0 | 1205,07  |
| 06.201.0053-A | 1205,07  |
| 06.201.0054-0 | 1439,45  |
| 06.201.0054-A | 1439,45  |
| 06.201.0055-0 | 1692,78  |
| 06.201.0055-A | 1692,78  |
| 06.201.0056-0 | 2045,19  |
| 06.201.0056-A | 2045,19  |
| 06.201.0057-0 | 2300,14  |
| 06.201.0057-A | 2300,14  |
| 06.201.0058-0 | 2621,94  |
| 06.201.0058-A | 2621,94  |
| 06.201.0059-0 | 3214,20  |
| 06.201.0059-A | 3214,20  |
| 06.201.0060-0 | 3408,91  |
| 06.201.0060-A | 3408,91  |
| 06.201.0061-0 | 4189,48  |
| 06.201.0061-A | 4189,48  |
| 06.201.0062-0 | 9651,21  |
| 06.201.0062-A | 9651,21  |
| 06.201.0063-0 | 11797,13 |
| 06.201.0063-A | 11797,13 |
| 06.201.0064-0 | 15684,06 |
| 06.201.0064-A | 15684,06 |
| 06.201.0065-0 | 18580,63 |
| 06.201.0065-A | 18580,63 |
| 06.201.0066-0 | 24927,78 |
| 06.201.0066-A | 24927,78 |
| 06.201.0071-0 | 888,12   |
| 06.201.0071-A | 888,12   |
| 06.201.0072-0 | 986,19   |
| 06.201.0072-A | 986,19   |
| 06.201.0073-0 | 1205,07  |
| 06.201.0073-A | 1205,07  |
| 06.201.0074-0 | 1395,65  |
| 06.201.0074-A | 1395,65  |
| 06.201.0075-0 | 1739,62  |
| 06.201.0075-A | 1739,62  |
| 06.201.0076-0 | 2040,71  |
| 06.201.0076-A | 2040,71  |

|               |          |
|---------------|----------|
| 06.201.0077-0 | 2346,60  |
| 06.201.0077-A | 2346,60  |
| 06.201.0078-0 | 2745,58  |
| 06.201.0078-A | 2745,58  |
| 06.201.0079-0 | 3430,41  |
| 06.201.0079-A | 3430,41  |
| 06.201.0080-0 | 3861,57  |
| 06.201.0080-A | 3861,57  |
| 06.201.0081-0 | 5025,48  |
| 06.201.0081-A | 5025,48  |
| 06.201.0082-0 | 9876,90  |
| 06.201.0082-A | 9876,90  |
| 06.201.0091-0 | 15426,41 |
| 06.201.0091-A | 15426,41 |
| 06.201.0092-0 | 21889,68 |
| 06.201.0092-A | 21889,68 |
| 06.201.0093-0 | 29267,82 |
| 06.201.0093-A | 29267,82 |
| 06.201.0094-0 | 16780,39 |
| 06.201.0094-A | 16780,39 |
| 06.201.0095-0 | 21889,68 |
| 06.201.0095-A | 21889,68 |
| 06.201.0096-0 | 31659,77 |
| 06.201.0096-A | 31659,77 |
| 06.201.0097-0 | 22213,21 |
| 06.201.0097-A | 22213,21 |
| 06.201.0098-0 | 28107,77 |
| 06.201.0098-A | 28107,77 |
| 06.201.0099-0 | 37477,51 |
| 06.201.0099-A | 37477,51 |
| 06.201.0100-0 | 33256,72 |
| 06.201.0100-A | 33256,72 |
| 06.201.0101-0 | 38446,65 |
| 06.201.0101-A | 38446,65 |
| 06.201.0102-0 | 48221,28 |
| 06.201.0102-A | 48221,28 |
| 06.201.0111-0 | 631,16   |
| 06.201.0111-A | 631,16   |
| 06.201.0112-0 | 688,12   |
| 06.201.0112-A | 688,12   |
| 06.201.0113-0 | 828,36   |
| 06.201.0113-A | 828,36   |
| 06.201.0114-0 | 994,34   |
| 06.201.0114-A | 994,34   |
| 06.201.0115-0 | 1164,03  |
| 06.201.0115-A | 1164,03  |
| 06.201.0116-0 | 1389,79  |
| 06.201.0116-A | 1389,79  |
| 06.201.0117-0 | 1543,37  |
| 06.201.0117-A | 1543,37  |

|               |          |
|---------------|----------|
| 06.201.0118-0 | 1777,82  |
| 06.201.0118-A | 1777,82  |
| 06.201.0119-0 | 2133,35  |
| 06.201.0119-A | 2133,35  |
| 06.201.0120-0 | 2283,99  |
| 06.201.0120-A | 2283,99  |
| 06.201.0121-0 | 2832,29  |
| 06.201.0121-A | 2832,29  |
| 06.201.0122-0 | 6660,36  |
| 06.201.0122-A | 6660,36  |
| 06.201.0123-0 | 7933,00  |
| 06.201.0123-A | 7933,00  |
| 06.201.0124-0 | 10569,67 |
| 06.201.0124-A | 10569,67 |
| 06.201.0125-0 | 12312,07 |
| 06.201.0125-A | 12312,07 |
| 06.201.0126-0 | 16080,68 |
| 06.201.0126-A | 16080,68 |
| 06.201.0131-0 | 631,16   |
| 06.201.0131-A | 631,16   |
| 06.201.0132-0 | 688,12   |
| 06.201.0132-A | 688,12   |
| 06.201.0133-0 | 828,36   |
| 06.201.0133-A | 828,36   |
| 06.201.0134-0 | 972,43   |
| 06.201.0134-A | 972,43   |
| 06.201.0135-0 | 1189,03  |
| 06.201.0135-A | 1189,03  |
| 06.201.0136-0 | 1389,93  |
| 06.201.0136-A | 1389,93  |
| 06.201.0137-0 | 1565,59  |
| 06.201.0137-A | 1565,59  |
| 06.201.0138-0 | 1841,58  |
| 06.201.0138-A | 1841,58  |
| 06.201.0139-0 | 2241,92  |
| 06.201.0139-A | 2241,92  |
| 06.201.0140-0 | 2509,87  |
| 06.201.0140-A | 2509,87  |
| 06.201.0141-0 | 3308,38  |
| 06.201.0141-A | 3308,38  |
| 06.201.0142-0 | 6754,09  |
| 06.201.0142-A | 6754,09  |
| 06.201.0161-0 | 642,47   |
| 06.201.0161-A | 642,47   |
| 06.201.0162-0 | 702,53   |
| 06.201.0162-A | 702,53   |
| 06.201.0163-0 | 849,62   |
| 06.201.0163-A | 849,62   |
| 06.201.0164-0 | 1021,90  |
| 06.201.0164-A | 1021,90  |

|               |          |
|---------------|----------|
| 06.201.0165-0 | 1204,44  |
| 06.201.0165-A | 1204,44  |
| 06.201.0166-0 | 1446,78  |
| 06.201.0166-A | 1446,78  |
| 06.201.0167-0 | 1614,73  |
| 06.201.0167-A | 1614,73  |
| 06.201.0168-0 | 1846,73  |
| 06.201.0168-A | 1846,73  |
| 06.201.0169-0 | 2228,94  |
| 06.201.0169-A | 2228,94  |
| 06.201.0170-0 | 2381,74  |
| 06.201.0170-A | 2381,74  |
| 06.201.0171-0 | 2935,67  |
| 06.201.0171-A | 2935,67  |
| 06.201.0172-0 | 7052,58  |
| 06.201.0172-A | 7052,58  |
| 06.201.0173-0 | 8423,78  |
| 06.201.0173-A | 8423,78  |
| 06.201.0174-0 | 11181,69 |
| 06.201.0174-A | 11181,69 |
| 06.201.0175-0 | 13071,21 |
| 06.201.0175-A | 13071,21 |
| 06.201.0176-0 | 17204,31 |
| 06.201.0176-A | 17204,31 |
| 06.201.0181-0 | 642,47   |
| 06.201.0181-A | 642,47   |
| 06.201.0182-0 | 702,53   |
| 06.201.0182-A | 702,53   |
| 06.201.0183-0 | 849,62   |
| 06.201.0183-A | 849,62   |
| 06.201.0184-0 | 999,99   |
| 06.201.0184-A | 999,99   |
| 06.201.0185-0 | 1227,87  |
| 06.201.0185-A | 1227,87  |
| 06.201.0186-0 | 1444,56  |
| 06.201.0186-A | 1444,56  |
| 06.201.0187-0 | 1637,95  |
| 06.201.0187-A | 1637,95  |
| 06.201.0188-0 | 1910,54  |
| 06.201.0188-A | 1910,54  |
| 06.201.0189-0 | 2337,52  |
| 06.201.0189-A | 2337,52  |
| 06.201.0190-0 | 2607,60  |
| 06.201.0190-A | 2607,60  |
| 06.201.0191-0 | 3564,99  |
| 06.201.0191-A | 3564,99  |
| 06.201.0192-0 | 7146,31  |
| 06.201.0192-A | 7146,31  |
| 06.201.0211-0 | 173,57   |
| 06.201.0211-A | 173,57   |

|               |         |
|---------------|---------|
| 06.201.0212-0 | 180,36  |
| 06.201.0212-A | 180,36  |
| 06.201.0213-0 | 235,54  |
| 06.201.0213-A | 235,54  |
| 06.201.0214-0 | 306,66  |
| 06.201.0214-A | 306,66  |
| 06.201.0215-0 | 391,52  |
| 06.201.0215-A | 391,52  |
| 06.201.0216-0 | 483,39  |
| 06.201.0216-A | 483,39  |
| 06.201.0217-0 | 508,52  |
| 06.201.0217-A | 508,52  |
| 06.201.0218-0 | 588,79  |
| 06.201.0218-A | 588,79  |
| 06.201.0219-0 | 700,29  |
| 06.201.0219-A | 700,29  |
| 06.201.0220-0 | 782,63  |
| 06.201.0220-A | 782,63  |
| 06.201.0221-0 | 1029,70 |
| 06.201.0221-A | 1029,70 |
| 06.201.0222-0 | 2326,18 |
| 06.201.0222-A | 2326,18 |
| 06.201.0223-0 | 2805,77 |
| 06.201.0223-A | 2805,77 |
| 06.201.0224-0 | 3359,12 |
| 06.201.0224-A | 3359,12 |
| 06.201.0225-0 | 3947,27 |
| 06.201.0225-A | 3947,27 |
| 06.201.0226-0 | 5133,93 |
| 06.201.0226-A | 5133,93 |
| 06.201.0231-0 | 173,57  |
| 06.201.0231-A | 173,57  |
| 06.201.0232-0 | 180,36  |
| 06.201.0232-A | 180,36  |
| 06.201.0233-0 | 235,54  |
| 06.201.0233-A | 235,54  |
| 06.201.0234-0 | 306,66  |
| 06.201.0234-A | 306,66  |
| 06.201.0235-0 | 391,52  |
| 06.201.0235-A | 391,52  |
| 06.201.0236-0 | 483,42  |
| 06.201.0236-A | 483,42  |
| 06.201.0237-0 | 510,81  |
| 06.201.0237-A | 510,81  |
| 06.201.0238-0 | 588,79  |
| 06.201.0238-A | 588,79  |
| 06.201.0239-0 | 700,29  |
| 06.201.0239-A | 700,29  |
| 06.201.0240-0 | 782,67  |
| 06.201.0240-A | 782,67  |



|               |          |
|---------------|----------|
| 06.201.0241-0 | 1342,86  |
| 06.201.0241-A | 1342,86  |
| 06.201.0242-0 | 2326,19  |
| 06.201.0242-A | 2326,19  |
| 06.201.0243-0 | 13841,41 |
| 06.201.0243-A | 13841,41 |
| 06.201.0244-0 | 14879,38 |
| 06.201.0244-A | 14879,38 |
| 06.201.0245-0 | 15264,30 |
| 06.201.0245-A | 15264,30 |
| 06.201.0246-0 | 14964,56 |
| 06.201.0246-A | 14964,56 |
| 06.201.0251-0 | 898,86   |
| 06.201.0251-A | 898,86   |
| 06.201.0252-0 | 999,99   |
| 06.201.0252-A | 999,99   |
| 06.201.0253-0 | 1220,94  |
| 06.201.0253-A | 1220,94  |
| 06.201.0254-0 | 1459,62  |
| 06.201.0254-A | 1459,62  |
| 06.201.0255-0 | 1720,48  |
| 06.201.0255-A | 1720,48  |
| 06.201.0256-0 | 2077,01  |
| 06.201.0256-A | 2077,01  |
| 06.201.0257-0 | 2351,61  |
| 06.201.0257-A | 2351,61  |
| 06.201.0258-0 | 2684,85  |
| 06.201.0258-A | 2684,85  |
| 06.201.0259-0 | 3284,56  |
| 06.201.0259-A | 3284,56  |
| 06.201.0260-0 | 3490,76  |
| 06.201.0260-A | 3490,76  |
| 06.201.0261-0 | 4283,11  |
| 06.201.0261-A | 4283,11  |
| 06.201.0262-0 | 9827,10  |
| 06.201.0262-A | 9827,10  |
| 06.201.0263-0 | 12037,21 |
| 06.201.0263-A | 12037,21 |
| 06.201.0264-0 | 15971,34 |
| 06.201.0264-A | 15971,34 |
| 06.201.0265-0 | 19031,71 |
| 06.201.0265-A | 19031,71 |
| 06.201.0266-0 | 25370,18 |
| 06.201.0266-A | 25370,18 |
| 06.201.0271-0 | 898,86   |
| 06.201.0271-A | 898,86   |
| 06.201.0272-0 | 999,99   |
| 06.201.0272-A | 999,99   |
| 06.201.0273-0 | 1220,94  |
| 06.201.0273-A | 1220,94  |

|               |          |
|---------------|----------|
| 06.201.0274-0 | 1461,56  |
| 06.201.0274-A | 1461,56  |
| 06.201.0275-0 | 1767,32  |
| 06.201.0275-A | 1767,32  |
| 06.201.0276-0 | 2078,90  |
| 06.201.0276-A | 2078,90  |
| 06.201.0277-0 | 2398,05  |
| 06.201.0277-A | 2398,05  |
| 06.201.0278-0 | 2812,50  |
| 06.201.0278-A | 2812,50  |
| 06.201.0279-0 | 3500,76  |
| 06.201.0279-A | 3500,76  |
| 06.201.0280-0 | 3943,42  |
| 06.201.0280-A | 3943,42  |
| 06.201.0281-0 | 5042,48  |
| 06.201.0281-A | 5042,48  |
| 06.201.0282-0 | 10052,77 |
| 06.201.0282-A | 10052,77 |
| 06.201.0291-0 | 15370,48 |
| 06.201.0291-A | 15370,48 |
| 06.201.0292-0 | 19729,71 |
| 06.201.0292-A | 19729,71 |
| 06.201.0293-0 | 29815,25 |
| 06.201.0293-A | 29815,25 |
| 06.201.0294-0 | 16725,33 |
| 06.201.0294-A | 16725,33 |
| 06.201.0295-0 | 21826,53 |
| 06.201.0295-A | 21826,53 |
| 06.201.0296-0 | 31598,91 |
| 06.201.0296-A | 31598,91 |
| 06.201.0297-0 | 22150,54 |
| 06.201.0297-A | 22150,54 |
| 06.201.0298-0 | 28048,07 |
| 06.201.0298-A | 28048,07 |
| 06.201.0299-0 | 37419,80 |
| 06.201.0299-A | 37419,80 |
| 06.201.0300-0 | 33198,21 |
| 06.201.0300-A | 33198,21 |
| 06.201.0301-0 | 38392,12 |
| 06.201.0301-A | 38392,12 |
| 06.201.0302-0 | 48170,23 |
| 06.201.0302-A | 48170,23 |
| 06.201.0311-0 | 641,91   |
| 06.201.0311-A | 641,91   |
| 06.201.0312-0 | 701,91   |
| 06.201.0312-A | 701,91   |
| 06.201.0313-0 | 845,18   |
| 06.201.0313-A | 845,18   |
| 06.201.0314-0 | 1015,43  |
| 06.201.0314-A | 1015,43  |

|               |          |
|---------------|----------|
| 06.201.0315-0 | 1193,26  |
| 06.201.0315-A | 1193,26  |
| 06.201.0316-0 | 1424,93  |
| 06.201.0316-A | 1424,93  |
| 06.201.0317-0 | 1595,73  |
| 06.201.0317-A | 1595,73  |
| 06.201.0318-0 | 1840,70  |
| 06.201.0318-A | 1840,70  |
| 06.201.0319-0 | 2204,64  |
| 06.201.0319-A | 2204,64  |
| 06.201.0320-0 | 2365,83  |
| 06.201.0320-A | 2365,83  |
| 06.201.0321-0 | 2925,92  |
| 06.201.0321-A | 2925,92  |
| 06.201.0322-0 | 6839,72  |
| 06.201.0322-A | 6839,72  |
| 06.201.0323-0 | 8173,08  |
| 06.201.0323-A | 8173,08  |
| 06.201.0324-0 | 10860,42 |
| 06.201.0324-A | 10860,42 |
| 06.201.0325-0 | 12763,15 |
| 06.201.0325-A | 12763,15 |
| 06.201.0326-0 | 16523,08 |
| 06.201.0326-A | 16523,08 |
| 06.201.0331-0 | 641,91   |
| 06.201.0331-A | 641,91   |
| 06.201.0332-0 | 701,91   |
| 06.201.0332-A | 701,91   |
| 06.201.0333-0 | 845,18   |
| 06.201.0333-A | 845,18   |
| 06.201.0334-0 | 1028,15  |
| 06.201.0334-A | 1028,15  |
| 06.201.0335-0 | 1216,67  |
| 06.201.0335-A | 1216,67  |
| 06.201.0336-0 | 1427,77  |
| 06.201.0336-A | 1427,77  |
| 06.201.0337-0 | 1618,96  |
| 06.201.0337-A | 1618,96  |
| 06.201.0338-0 | 1904,49  |
| 06.201.0338-A | 1904,49  |
| 06.201.0339-0 | 2312,28  |
| 06.201.0339-A | 2312,28  |
| 06.201.0340-0 | 2592,63  |
| 06.201.0340-A | 2592,63  |
| 06.201.0341-0 | 3441,41  |
| 06.201.0341-A | 3441,41  |
| 06.201.0342-0 | 6929,97  |
| 06.201.0342-A | 6929,97  |
| 06.201.0361-0 | 654,93   |
| 06.201.0361-A | 654,93   |

|               |          |
|---------------|----------|
| 06.201.0362-0 | 720,36   |
| 06.201.0362-A | 720,36   |
| 06.201.0363-0 | 879,87   |
| 06.201.0363-A | 879,87   |
| 06.201.0364-0 | 1080,95  |
| 06.201.0364-A | 1080,95  |
| 06.201.0365-0 | 1277,36  |
| 06.201.0365-A | 1277,36  |
| 06.201.0366-0 | 1865,47  |
| 06.201.0366-A | 1865,47  |
| 06.201.0367-0 | 1866,52  |
| 06.201.0367-A | 1866,52  |
| 06.201.0368-0 | 1960,75  |
| 06.201.0368-A | 1960,75  |
| 06.201.0369-0 | 2348,80  |
| 06.201.0369-A | 2348,80  |
| 06.201.0370-0 | 2552,99  |
| 06.201.0370-A | 2552,99  |
| 06.201.0371-0 | 3126,31  |
| 06.201.0371-A | 3126,31  |
| 06.201.0372-0 | 7422,45  |
| 06.201.0372-A | 7422,45  |
| 06.201.0373-0 | 8948,85  |
| 06.201.0373-A | 8948,85  |
| 06.201.0374-0 | 12233,58 |
| 06.201.0374-A | 12233,58 |
| 06.201.0375-0 | 13067,89 |
| 06.201.0375-A | 13067,89 |
| 06.201.0376-0 | 18274,62 |
| 06.201.0376-A | 18274,62 |
| 06.201.0381-0 | 654,93   |
| 06.201.0381-A | 654,93   |
| 06.201.0382-0 | 720,36   |
| 06.201.0382-A | 720,36   |
| 06.201.0383-0 | 879,87   |
| 06.201.0383-A | 879,87   |
| 06.201.0384-0 | 1084,48  |
| 06.201.0384-A | 1084,48  |
| 06.201.0385-0 | 1295,40  |
| 06.201.0385-A | 1295,40  |
| 06.201.0386-0 | 1894,62  |
| 06.201.0386-A | 1894,62  |
| 06.201.0387-0 | 1964,57  |
| 06.201.0387-A | 1964,57  |
| 06.201.0388-0 | 2024,06  |
| 06.201.0388-A | 2024,06  |
| 06.201.0389-0 | 2457,22  |
| 06.201.0389-A | 2457,22  |
| 06.201.0390-0 | 2778,77  |
| 06.201.0390-A | 2778,77  |

|               |         |
|---------------|---------|
| 06.201.0391-0 | 3675,51 |
| 06.201.0391-A | 3675,51 |
| 06.201.0392-0 | 7512,70 |
| 06.201.0392-A | 7512,70 |
| 06.201.0411-0 | 182,43  |
| 06.201.0411-A | 182,43  |
| 06.201.0412-0 | 193,32  |
| 06.201.0412-A | 193,32  |
| 06.201.0413-0 | 252,35  |
| 06.201.0413-A | 252,35  |
| 06.201.0414-0 | 328,67  |
| 06.201.0414-A | 328,67  |
| 06.201.0415-0 | 419,08  |
| 06.201.0415-A | 419,08  |
| 06.201.0416-0 | 515,19  |
| 06.201.0416-A | 515,19  |
| 06.201.0417-0 | 587,05  |
| 06.201.0417-A | 587,05  |
| 06.201.0418-0 | 614,85  |
| 06.201.0418-A | 614,85  |
| 06.201.0419-0 | 722,70  |
| 06.201.0419-A | 722,70  |
| 06.201.0420-0 | 822,64  |
| 06.201.0420-A | 822,64  |
| 06.201.0421-0 | 1134,53 |
| 06.201.0421-A | 1134,53 |
| 06.201.0422-0 | 2505,54 |
| 06.201.0422-A | 2505,54 |
| 06.201.0423-0 | 3049,26 |
| 06.201.0423-A | 3049,26 |
| 06.201.0424-0 | 3649,87 |
| 06.201.0424-A | 3649,87 |
| 06.201.0425-0 | 4394,88 |
| 06.201.0425-A | 4394,88 |
| 06.201.0426-0 | 5572,91 |
| 06.201.0426-A | 5572,91 |
| 06.201.0431-0 | 182,43  |
| 06.201.0431-A | 182,43  |
| 06.201.0432-0 | 193,32  |
| 06.201.0432-A | 193,32  |
| 06.201.0433-0 | 252,35  |
| 06.201.0433-A | 252,35  |
| 06.201.0434-0 | 327,39  |
| 06.201.0434-A | 327,39  |
| 06.201.0435-0 | 419,06  |
| 06.201.0435-A | 419,06  |
| 06.201.0436-0 | 513,90  |
| 06.201.0436-A | 513,90  |
| 06.201.0437-0 | 589,36  |
| 06.201.0437-A | 589,36  |

|               |          |
|---------------|----------|
| 06.201.0438-0 | 637,50   |
| 06.201.0438-A | 637,50   |
| 06.201.0439-0 | 722,17   |
| 06.201.0439-A | 722,17   |
| 06.201.0440-0 | 853,06   |
| 06.201.0440-A | 853,06   |
| 06.201.0441-0 | 1473,91  |
| 06.201.0441-A | 1473,91  |
| 06.201.0442-0 | 2505,55  |
| 06.201.0442-A | 2505,55  |
| 06.201.0443-0 | 14444,77 |
| 06.201.0443-A | 14444,77 |
| 06.201.0444-0 | 14873,58 |
| 06.201.0444-A | 14873,58 |
| 06.201.0445-0 | 15269,26 |
| 06.201.0445-A | 15269,26 |
| 06.201.0446-0 | 14972,52 |
| 06.201.0446-A | 14972,52 |
| 06.201.9999-0 | 3151,00  |
| 06.201.9999-A | 3151,00  |
| 06.203.0006-0 | 6,58     |
| 06.203.0006-A | 6,58     |
| 06.203.0007-0 | 9,04     |
| 06.203.0007-A | 9,04     |
| 06.203.0008-0 | 12,98    |
| 06.203.0008-A | 12,98    |
| 06.203.0009-0 | 19,20    |
| 06.203.0009-A | 19,20    |
| 06.203.0010-0 | 24,78    |
| 06.203.0010-A | 24,78    |
| 06.203.0011-0 | 30,86    |
| 06.203.0011-A | 30,86    |
| 06.203.0012-0 | 39,72    |
| 06.203.0012-A | 39,72    |
| 06.203.0013-0 | 50,39    |
| 06.203.0013-A | 50,39    |
| 06.203.0014-0 | 63,01    |
| 06.203.0014-A | 63,01    |
| 06.203.0015-0 | 78,28    |
| 06.203.0015-A | 78,28    |
| 06.203.0016-0 | 97,17    |
| 06.203.0016-A | 97,17    |
| 06.203.0017-0 | 121,44   |
| 06.203.0017-A | 121,44   |
| 06.203.0018-0 | 154,44   |
| 06.203.0018-A | 154,44   |
| 06.203.0019-0 | 197,56   |
| 06.203.0019-A | 197,56   |
| 06.203.0020-0 | 248,09   |
| 06.203.0020-A | 248,09   |

|               |         |
|---------------|---------|
| 06.203.0021-0 | 319,88  |
| 06.203.0021-A | 319,88  |
| 06.203.0022-0 | 394,01  |
| 06.203.0022-A | 394,01  |
| 06.203.0023-0 | 495,24  |
| 06.203.0023-A | 495,24  |
| 06.203.0024-0 | 626,96  |
| 06.203.0024-A | 626,96  |
| 06.203.0025-0 | 1245,87 |
| 06.203.0025-A | 1245,87 |
| 06.203.0026-0 | 1575,50 |
| 06.203.0026-A | 1575,50 |
| 06.203.0027-0 | 2004,00 |
| 06.203.0027-A | 2004,00 |
| 06.203.0028-0 | 2883,00 |
| 06.203.0028-A | 2883,00 |
| 06.203.0043-0 | 3,15    |
| 06.203.0043-A | 3,15    |
| 06.203.0044-0 | 4,76    |
| 06.203.0044-A | 4,76    |
| 06.203.0045-0 | 7,65    |
| 06.203.0045-A | 7,65    |
| 06.203.0046-0 | 16,51   |
| 06.203.0046-A | 16,51   |
| 06.203.0047-0 | 23,73   |
| 06.203.0047-A | 23,73   |
| 06.203.0048-0 | 35,31   |
| 06.203.0048-A | 35,31   |
| 06.203.0049-0 | 45,58   |
| 06.203.0049-A | 45,58   |
| 06.203.0050-0 | 56,56   |
| 06.203.0050-A | 56,56   |
| 06.203.0051-0 | 73,83   |
| 06.203.0051-A | 73,83   |
| 06.203.0052-0 | 93,37   |
| 06.203.0052-A | 93,37   |
| 06.203.0053-0 | 115,26  |
| 06.203.0053-A | 115,26  |
| 06.203.0054-0 | 146,13  |
| 06.203.0054-A | 146,13  |
| 06.203.0055-0 | 180,18  |
| 06.203.0055-A | 180,18  |
| 06.203.0056-0 | 224,72  |
| 06.203.0056-A | 224,72  |
| 06.203.0057-0 | 284,93  |
| 06.203.0057-A | 284,93  |
| 06.203.0058-0 | 362,63  |
| 06.203.0058-A | 362,63  |
| 06.203.0059-0 | 460,05  |
| 06.203.0059-A | 460,05  |

|               |         |
|---------------|---------|
| 06.203.0060-0 | 590,72  |
| 06.203.0060-A | 590,72  |
| 06.203.0061-0 | 729,88  |
| 06.203.0061-A | 729,88  |
| 06.203.0062-0 | 914,33  |
| 06.203.0062-A | 914,33  |
| 06.203.0063-0 | 1158,07 |
| 06.203.0063-A | 1158,07 |
| 06.203.0064-0 | 2302,34 |
| 06.203.0064-A | 2302,34 |
| 06.203.0081-0 | 1,85    |
| 06.203.0081-A | 1,85    |
| 06.203.0082-0 | 2,80    |
| 06.203.0082-A | 2,80    |
| 06.203.0083-0 | 4,53    |
| 06.203.0083-A | 4,53    |
| 06.203.0084-0 | 6,98    |
| 06.203.0084-A | 6,98    |
| 06.203.0085-0 | 10,84   |
| 06.203.0085-A | 10,84   |
| 06.203.0086-0 | 24,20   |
| 06.203.0086-A | 24,20   |
| 06.203.0087-0 | 34,65   |
| 06.203.0087-A | 34,65   |
| 06.203.0088-0 | 51,40   |
| 06.203.0088-A | 51,40   |
| 06.203.0089-0 | 66,68   |
| 06.203.0089-A | 66,68   |
| 06.203.0090-0 | 83,64   |
| 06.203.0090-A | 83,64   |
| 06.203.0091-0 | 109,06  |
| 06.203.0091-A | 109,06  |
| 06.203.0092-0 | 137,88  |
| 06.203.0092-A | 137,88  |
| 06.203.0093-0 | 170,03  |
| 06.203.0093-A | 170,03  |
| 06.203.0094-0 | 215,20  |
| 06.203.0094-A | 215,20  |
| 06.203.0095-0 | 265,67  |
| 06.203.0095-A | 265,67  |
| 06.203.0096-0 | 332,92  |
| 06.203.0096-A | 332,92  |
| 06.203.0097-0 | 421,28  |
| 06.203.0097-A | 421,28  |
| 06.203.0098-0 | 534,58  |
| 06.203.0098-A | 534,58  |
| 06.203.0099-0 | 678,53  |
| 06.203.0099-A | 678,53  |
| 06.203.0100-0 | 873,83  |
| 06.203.0100-A | 873,83  |



|               |         |
|---------------|---------|
| 06.203.0101-0 | 1078,01 |
| 06.203.0101-A | 1078,01 |
| 06.203.0102-0 | 1352,45 |
| 06.203.0102-A | 1352,45 |
| 06.203.0106-0 | 13,29   |
| 06.203.0106-A | 13,29   |
| 06.203.0107-0 | 15,75   |
| 06.203.0107-A | 15,75   |
| 06.203.0108-0 | 24,82   |
| 06.203.0108-A | 24,82   |
| 06.203.0109-0 | 38,47   |
| 06.203.0109-A | 38,47   |
| 06.203.0110-0 | 43,95   |
| 06.203.0110-A | 43,95   |
| 06.203.0111-0 | 55,15   |
| 06.203.0111-A | 55,15   |
| 06.203.0112-0 | 67,30   |
| 06.203.0112-A | 67,30   |
| 06.203.0113-0 | 85,70   |
| 06.203.0113-A | 85,70   |
| 06.203.0114-0 | 115,11  |
| 06.203.0114-A | 115,11  |
| 06.203.0115-0 | 170,61  |
| 06.203.0115-A | 170,61  |
| 06.203.0116-0 | 177,71  |
| 06.203.0116-A | 177,71  |
| 06.203.0117-0 | 211,06  |
| 06.203.0117-A | 211,06  |
| 06.203.0118-0 | 451,62  |
| 06.203.0118-A | 451,62  |
| 06.203.0119-0 | 457,13  |
| 06.203.0119-A | 457,13  |
| 06.203.0120-0 | 469,52  |
| 06.203.0120-A | 469,52  |
| 06.203.0121-0 | 486,65  |
| 06.203.0121-A | 486,65  |
| 06.203.0122-0 | 552,97  |
| 06.203.0122-A | 552,97  |
| 06.203.0123-0 | 1120,13 |
| 06.203.0123-A | 1120,13 |
| 06.203.0124-0 | 1162,35 |
| 06.203.0124-A | 1162,35 |
| 06.203.0125-0 | 2396,72 |
| 06.203.0125-A | 2396,72 |
| 06.203.0126-0 | 2692,95 |
| 06.203.0126-A | 2692,95 |
| 06.203.0127-0 | 4996,15 |
| 06.203.0127-A | 4996,15 |
| 06.203.0128-0 | 5294,73 |
| 06.203.0128-A | 5294,73 |

|               |         |
|---------------|---------|
| 06.203.0136-0 | 12,62   |
| 06.203.0136-A | 12,62   |
| 06.203.0137-0 | 14,89   |
| 06.203.0137-A | 14,89   |
| 06.203.0138-0 | 19,73   |
| 06.203.0138-A | 19,73   |
| 06.203.0139-0 | 30,80   |
| 06.203.0139-A | 30,80   |
| 06.203.0140-0 | 37,05   |
| 06.203.0140-A | 37,05   |
| 06.203.0141-0 | 47,13   |
| 06.203.0141-A | 47,13   |
| 06.203.0142-0 | 54,95   |
| 06.203.0142-A | 54,95   |
| 06.203.0143-0 | 77,09   |
| 06.203.0143-A | 77,09   |
| 06.203.0144-0 | 96,82   |
| 06.203.0144-A | 96,82   |
| 06.203.0145-0 | 105,62  |
| 06.203.0145-A | 105,62  |
| 06.203.0146-0 | 195,28  |
| 06.203.0146-A | 195,28  |
| 06.203.0147-0 | 231,17  |
| 06.203.0147-A | 231,17  |
| 06.203.0148-0 | 334,10  |
| 06.203.0148-A | 334,10  |
| 06.203.0149-0 | 622,51  |
| 06.203.0149-A | 622,51  |
| 06.203.0150-0 | 1029,28 |
| 06.203.0150-A | 1029,28 |
| 06.203.0151-0 | 1742,80 |
| 06.203.0151-A | 1742,80 |
| 06.203.0152-0 | 2014,63 |
| 06.203.0152-A | 2014,63 |
| 06.203.0153-0 | 2518,97 |
| 06.203.0153-A | 2518,97 |
| 06.203.0154-0 | 2903,25 |
| 06.203.0154-A | 2903,25 |
| 06.203.0155-0 | 7334,19 |
| 06.203.0155-A | 7334,19 |
| 06.203.0166-0 | 15,57   |
| 06.203.0166-A | 15,57   |
| 06.203.0167-0 | 18,30   |
| 06.203.0167-A | 18,30   |
| 06.203.0168-0 | 25,07   |
| 06.203.0168-A | 25,07   |
| 06.203.0169-0 | 29,65   |
| 06.203.0169-A | 29,65   |
| 06.203.0170-0 | 38,73   |
| 06.203.0170-A | 38,73   |

|               |         |
|---------------|---------|
| 06.203.0171-0 | 49,91   |
| 06.203.0171-A | 49,91   |
| 06.203.0172-0 | 57,85   |
| 06.203.0172-A | 57,85   |
| 06.203.0173-0 | 80,07   |
| 06.203.0173-A | 80,07   |
| 06.203.0174-0 | 98,50   |
| 06.203.0174-A | 98,50   |
| 06.203.0175-0 | 119,40  |
| 06.203.0175-A | 119,40  |
| 06.203.0176-0 | 224,65  |
| 06.203.0176-A | 224,65  |
| 06.203.0177-0 | 359,42  |
| 06.203.0177-A | 359,42  |
| 06.203.0178-0 | 424,58  |
| 06.203.0178-A | 424,58  |
| 06.203.0179-0 | 871,80  |
| 06.203.0179-A | 871,80  |
| 06.203.0180-0 | 1266,14 |
| 06.203.0180-A | 1266,14 |
| 06.203.0181-0 | 2697,66 |
| 06.203.0181-A | 2697,66 |
| 06.203.0182-0 | 3118,39 |
| 06.203.0182-A | 3118,39 |
| 06.203.0183-0 | 3812,37 |
| 06.203.0183-A | 3812,37 |
| 06.203.0191-0 | 5,45    |
| 06.203.0191-A | 5,45    |
| 06.203.0192-0 | 6,98    |
| 06.203.0192-A | 6,98    |
| 06.203.0193-0 | 7,72    |
| 06.203.0193-A | 7,72    |
| 06.203.0194-0 | 8,63    |
| 06.203.0194-A | 8,63    |
| 06.203.0195-0 | 12,08   |
| 06.203.0195-A | 12,08   |
| 06.203.0196-0 | 19,43   |
| 06.203.0196-A | 19,43   |
| 06.203.0197-0 | 20,48   |
| 06.203.0197-A | 20,48   |
| 06.203.0198-0 | 21,15   |
| 06.203.0198-A | 21,15   |
| 06.203.0199-0 | 27,54   |
| 06.203.0199-A | 27,54   |
| 06.203.0200-0 | 64,18   |
| 06.203.0200-A | 64,18   |
| 06.203.0201-0 | 68,76   |
| 06.203.0201-A | 68,76   |
| 06.203.0202-0 | 93,03   |
| 06.203.0202-A | 93,03   |

|               |         |
|---------------|---------|
| 06.203.0203-0 | 105,83  |
| 06.203.0203-A | 105,83  |
| 06.203.0204-0 | 156,10  |
| 06.203.0204-A | 156,10  |
| 06.203.0205-0 | 173,04  |
| 06.203.0205-A | 173,04  |
| 06.203.0206-0 | 417,90  |
| 06.203.0206-A | 417,90  |
| 06.203.0207-0 | 438,99  |
| 06.203.0207-A | 438,99  |
| 06.203.0208-0 | 646,46  |
| 06.203.0208-A | 646,46  |
| 06.203.0209-0 | 1153,48 |
| 06.203.0209-A | 1153,48 |
| 06.203.9999-0 | 7645,00 |
| 06.203.9999-A | 7645,00 |
| 06.205.0050-0 | 21,64   |
| 06.205.0050-A | 21,64   |
| 06.205.0051-0 | 43,49   |
| 06.205.0051-A | 43,49   |
| 06.205.0052-0 | 63,49   |
| 06.205.0052-A | 63,49   |
| 06.205.0053-0 | 93,61   |
| 06.205.0053-A | 93,61   |
| 06.205.0054-0 | 119,84  |
| 06.205.0054-A | 119,84  |
| 06.205.0055-0 | 262,62  |
| 06.205.0055-A | 262,62  |
| 06.205.0056-0 | 313,50  |
| 06.205.0056-A | 313,50  |
| 06.205.0057-0 | 372,17  |
| 06.205.0057-A | 372,17  |
| 06.205.0058-0 | 531,18  |
| 06.205.0058-A | 531,18  |
| 06.205.0059-0 | 724,69  |
| 06.205.0059-A | 724,69  |
| 06.205.0060-0 | 922,85  |
| 06.205.0060-A | 922,85  |
| 06.205.0061-0 | 1185,40 |
| 06.205.0061-A | 1185,40 |
| 06.205.0062-0 | 1491,91 |
| 06.205.0062-A | 1491,91 |
| 06.205.0063-0 | 1732,23 |
| 06.205.0063-A | 1732,23 |
| 06.205.0064-0 | 2260,27 |
| 06.205.0064-A | 2260,27 |
| 06.205.0065-0 | 2778,60 |
| 06.205.0065-A | 2778,60 |
| 06.205.0066-0 | 3089,59 |
| 06.205.0066-A | 3089,59 |

|               |         |
|---------------|---------|
| 06.205.0067-0 | 3527,94 |
| 06.205.0067-A | 3527,94 |
| 06.205.0068-0 | 22,88   |
| 06.205.0068-A | 22,88   |
| 06.205.0069-0 | 47,35   |
| 06.205.0069-A | 47,35   |
| 06.205.0070-0 | 71,70   |
| 06.205.0070-A | 71,70   |
| 06.205.0071-0 | 106,91  |
| 06.205.0071-A | 106,91  |
| 06.205.0072-0 | 141,04  |
| 06.205.0072-A | 141,04  |
| 06.205.0073-0 | 265,41  |
| 06.205.0073-A | 265,41  |
| 06.205.0074-0 | 318,99  |
| 06.205.0074-A | 318,99  |
| 06.205.0075-0 | 379,90  |
| 06.205.0075-A | 379,90  |
| 06.205.0076-0 | 546,05  |
| 06.205.0076-A | 546,05  |
| 06.205.0077-0 | 743,38  |
| 06.205.0077-A | 743,38  |
| 06.205.0078-0 | 946,58  |
| 06.205.0078-A | 946,58  |
| 06.205.0079-0 | 1222,89 |
| 06.205.0079-A | 1222,89 |
| 06.205.0080-0 | 1539,33 |
| 06.205.0080-A | 1539,33 |
| 06.205.0081-0 | 1789,44 |
| 06.205.0081-A | 1789,44 |
| 06.205.0082-0 | 2334,42 |
| 06.205.0082-A | 2334,42 |
| 06.205.0083-0 | 2853,95 |
| 06.205.0083-A | 2853,95 |
| 06.205.0084-0 | 3174,25 |
| 06.205.0084-A | 3174,25 |
| 06.205.0085-0 | 3634,51 |
| 06.205.0085-A | 3634,51 |
| 06.205.0086-0 | 23,24   |
| 06.205.0086-A | 23,24   |
| 06.205.0087-0 | 55,64   |
| 06.205.0087-A | 55,64   |
| 06.205.0088-0 | 80,17   |
| 06.205.0088-A | 80,17   |
| 06.205.0089-0 | 106,91  |
| 06.205.0089-A | 106,91  |
| 06.205.0090-0 | 152,85  |
| 06.205.0090-A | 152,85  |
| 06.205.0091-0 | 285,29  |
| 06.205.0091-A | 285,29  |

|               |         |
|---------------|---------|
| 06.205.0092-0 | 341,50  |
| 06.205.0092-A | 341,50  |
| 06.205.0093-0 | 407,30  |
| 06.205.0093-A | 407,30  |
| 06.205.0094-0 | 591,38  |
| 06.205.0094-A | 591,38  |
| 06.205.0095-0 | 807,80  |
| 06.205.0095-A | 807,80  |
| 06.205.0096-0 | 1036,31 |
| 06.205.0096-A | 1036,31 |
| 06.205.0097-0 | 1338,56 |
| 06.205.0097-A | 1338,56 |
| 06.205.0098-0 | 1677,03 |
| 06.205.0098-A | 1677,03 |
| 06.205.0099-0 | 1959,88 |
| 06.205.0099-A | 1959,88 |
| 06.205.0100-0 | 2574,31 |
| 06.205.0100-A | 2574,31 |
| 06.205.0101-0 | 3125,29 |
| 06.205.0101-A | 3125,29 |
| 06.205.0102-0 | 3494,80 |
| 06.205.0102-A | 3494,80 |
| 06.205.0103-0 | 4001,54 |
| 06.205.0103-A | 4001,54 |
| 06.205.0105-0 | 21,64   |
| 06.205.0105-A | 21,64   |
| 06.205.0106-0 | 43,49   |
| 06.205.0106-A | 43,49   |
| 06.205.0107-0 | 81,99   |
| 06.205.0107-A | 81,99   |
| 06.205.0108-0 | 109,91  |
| 06.205.0108-A | 109,91  |
| 06.205.0109-0 | 142,00  |
| 06.205.0109-A | 142,00  |
| 06.205.0110-0 | 290,87  |
| 06.205.0110-A | 290,87  |
| 06.205.0111-0 | 349,92  |
| 06.205.0111-A | 349,92  |
| 06.205.0112-0 | 417,06  |
| 06.205.0112-A | 417,06  |
| 06.205.0113-0 | 601,76  |
| 06.205.0113-A | 601,76  |
| 06.205.0114-0 | 821,08  |
| 06.205.0114-A | 821,08  |
| 06.205.0115-0 | 1049,38 |
| 06.205.0115-A | 1049,38 |
| 06.205.0116-0 | 1354,25 |
| 06.205.0116-A | 1354,25 |
| 06.205.0117-0 | 1700,76 |
| 06.205.0117-A | 1700,76 |

|               |         |
|---------------|---------|
| 06.205.0118-0 | 1993,45 |
| 06.205.0118-A | 1993,45 |
| 06.205.0119-0 | 2638,30 |
| 06.205.0119-A | 2638,30 |
| 06.205.0120-0 | 3196,38 |
| 06.205.0120-A | 3196,38 |
| 06.205.0121-0 | 3574,87 |
| 06.205.0121-A | 3574,87 |
| 06.205.0122-0 | 4093,22 |
| 06.205.0122-A | 4093,22 |
| 06.205.0123-0 | 22,88   |
| 06.205.0123-A | 22,88   |
| 06.205.0124-0 | 53,51   |
| 06.205.0124-A | 53,51   |
| 06.205.0125-0 | 92,61   |
| 06.205.0125-A | 92,61   |
| 06.205.0126-0 | 110,73  |
| 06.205.0126-A | 110,73  |
| 06.205.0127-0 | 150,16  |
| 06.205.0127-A | 150,16  |
| 06.205.0128-0 | 291,75  |
| 06.205.0128-A | 291,75  |
| 06.205.0129-0 | 351,37  |
| 06.205.0129-A | 351,37  |
| 06.205.0130-0 | 418,76  |
| 06.205.0130-A | 418,76  |
| 06.205.0131-0 | 604,42  |
| 06.205.0131-A | 604,42  |
| 06.205.0132-0 | 825,09  |
| 06.205.0132-A | 825,09  |
| 06.205.0133-0 | 1056,29 |
| 06.205.0133-A | 1056,29 |
| 06.205.0134-0 | 1368,51 |
| 06.205.0134-A | 1368,51 |
| 06.205.0135-0 | 1717,08 |
| 06.205.0135-A | 1717,08 |
| 06.205.0136-0 | 2013,16 |
| 06.205.0136-A | 2013,16 |
| 06.205.0137-0 | 2665,44 |
| 06.205.0137-A | 2665,44 |
| 06.205.0138-0 | 3226,15 |
| 06.205.0138-A | 3226,15 |
| 06.205.0139-0 | 3608,12 |
| 06.205.0139-A | 3608,12 |
| 06.205.0140-0 | 4105,71 |
| 06.205.0140-A | 4105,71 |
| 06.205.0141-0 | 23,24   |
| 06.205.0141-A | 23,24   |
| 06.205.0142-0 | 58,68   |
| 06.205.0142-A | 58,68   |

|               |         |
|---------------|---------|
| 06.205.0143-0 | 98,72   |
| 06.205.0143-A | 98,72   |
| 06.205.0144-0 | 124,26  |
| 06.205.0144-A | 124,26  |
| 06.205.0145-0 | 160,07  |
| 06.205.0145-A | 160,07  |
| 06.205.0146-0 | 301,25  |
| 06.205.0146-A | 301,25  |
| 06.205.0147-0 | 363,15  |
| 06.205.0147-A | 363,15  |
| 06.205.0148-0 | 435,50  |
| 06.205.0148-A | 435,50  |
| 06.205.0149-0 | 633,96  |
| 06.205.0149-A | 633,96  |
| 06.205.0150-0 | 872,07  |
| 06.205.0150-A | 872,07  |
| 06.205.0151-0 | 1122,63 |
| 06.205.0151-A | 1122,63 |
| 06.205.0152-0 | 1454,63 |
| 06.205.0152-A | 1454,63 |
| 06.205.0153-0 | 1820,15 |
| 06.205.0153-A | 1820,15 |
| 06.205.0154-0 | 2138,75 |
| 06.205.0154-A | 2138,75 |
| 06.205.0155-0 | 2832,51 |
| 06.205.0155-A | 2832,51 |
| 06.205.0156-0 | 3418,46 |
| 06.205.0156-A | 3418,46 |
| 06.205.0157-0 | 3834,05 |
| 06.205.0157-A | 3834,05 |
| 06.205.0158-0 | 4370,81 |
| 06.205.0158-A | 4370,81 |
| 06.205.9999-0 | 199,00  |
| 06.205.9999-A | 199,00  |
| 06.210.9999-0 | 3418,00 |
| 06.210.9999-A | 3418,00 |
| 06.212.9999-0 | 3011,00 |
| 06.212.9999-A | 3011,00 |
| 06.215.9999-0 | 5086,00 |
| 06.215.9999-A | 5086,00 |
| 06.250.0012-0 | 87,00   |
| 06.250.0012-A | 87,00   |
| 06.250.0013-0 | 133,00  |
| 06.250.0013-A | 133,00  |
| 06.250.0014-0 | 161,00  |
| 06.250.0014-A | 161,00  |
| 06.250.0015-0 | 224,00  |
| 06.250.0015-A | 224,00  |
| 06.250.0016-0 | 248,00  |
| 06.250.0016-A | 248,00  |



|               |         |
|---------------|---------|
| 06.250.0017-0 | 340,00  |
| 06.250.0017-A | 340,00  |
| 06.250.0018-0 | 395,00  |
| 06.250.0018-A | 395,00  |
| 06.250.0020-0 | 451,50  |
| 06.250.0020-A | 451,50  |
| 06.250.0021-0 | 840,00  |
| 06.250.0021-A | 840,00  |
| 06.250.0022-0 | 1270,00 |
| 06.250.0022-A | 1270,00 |
| 06.250.0023-0 | 1388,00 |
| 06.250.0023-A | 1388,00 |
| 06.250.0031-0 | 105,00  |
| 06.250.0031-A | 105,00  |
| 06.250.0032-0 | 143,00  |
| 06.250.0032-A | 143,00  |
| 06.250.0033-0 | 178,50  |
| 06.250.0033-A | 178,50  |
| 06.250.0034-0 | 242,00  |
| 06.250.0034-A | 242,00  |
| 06.250.0035-0 | 297,00  |
| 06.250.0035-A | 297,00  |
| 06.250.0036-0 | 374,00  |
| 06.250.0036-A | 374,00  |
| 06.250.0037-0 | 435,00  |
| 06.250.0037-A | 435,00  |
| 06.250.0039-0 | 616,00  |
| 06.250.0039-A | 616,00  |
| 06.250.0040-0 | 932,00  |
| 06.250.0040-A | 932,00  |
| 06.250.0051-0 | 115,00  |
| 06.250.0051-A | 115,00  |
| 06.250.0052-0 | 163,00  |
| 06.250.0052-A | 163,00  |
| 06.250.0053-0 | 206,00  |
| 06.250.0053-A | 206,00  |
| 06.250.0054-0 | 269,00  |
| 06.250.0054-A | 269,00  |
| 06.250.0055-0 | 327,00  |
| 06.250.0055-A | 327,00  |
| 06.250.0056-0 | 412,00  |
| 06.250.0056-A | 412,00  |
| 06.250.0057-0 | 478,00  |
| 06.250.0057-A | 478,00  |
| 06.250.0059-0 | 708,00  |
| 06.250.0059-A | 708,00  |
| 06.250.0060-0 | 1033,00 |
| 06.250.0060-A | 1033,00 |
| 06.250.9999-0 | 2244,00 |
| 06.250.9999-A | 2244,00 |

|               |        |
|---------------|--------|
| 06.251.0030-0 | 54,14  |
| 06.251.0030-A | 54,14  |
| 06.251.0031-0 | 62,38  |
| 06.251.0031-A | 62,38  |
| 06.251.0032-0 | 82,39  |
| 06.251.0032-A | 82,39  |
| 06.251.0033-0 | 110,64 |
| 06.251.0033-A | 110,64 |
| 06.251.0034-0 | 153,01 |
| 06.251.0034-A | 153,01 |
| 06.251.0035-0 | 165,00 |
| 06.251.0035-A | 165,00 |
| 06.251.0036-0 | 237,00 |
| 06.251.0036-A | 237,00 |
| 06.251.0037-0 | 291,90 |
| 06.251.0037-A | 291,90 |
| 06.251.0038-0 | 437,40 |
| 06.251.0038-A | 437,40 |
| 06.251.0039-0 | 600,27 |
| 06.251.0039-A | 600,27 |
| 06.251.0040-0 | 55,00  |
| 06.251.0040-A | 55,00  |
| 06.251.0041-0 | 63,57  |
| 06.251.0041-A | 63,57  |
| 06.251.0042-0 | 84,00  |
| 06.251.0042-A | 84,00  |
| 06.251.0043-0 | 112,00 |
| 06.251.0043-A | 112,00 |
| 06.251.0044-0 | 171,20 |
| 06.251.0044-A | 171,20 |
| 06.251.0045-0 | 182,00 |
| 06.251.0045-A | 182,00 |
| 06.251.0046-0 | 260,00 |
| 06.251.0046-A | 260,00 |
| 06.251.0047-0 | 294,50 |
| 06.251.0047-A | 294,50 |
| 06.251.0048-0 | 524,00 |
| 06.251.0048-A | 524,00 |
| 06.251.0049-0 | 647,00 |
| 06.251.0049-A | 647,00 |
| 06.251.0050-0 | 68,00  |
| 06.251.0050-A | 68,00  |
| 06.251.0051-0 | 73,50  |
| 06.251.0051-A | 73,50  |
| 06.251.0052-0 | 103,09 |
| 06.251.0052-A | 103,09 |
| 06.251.0053-0 | 141,33 |
| 06.251.0053-A | 141,33 |
| 06.251.0054-0 | 212,00 |
| 06.251.0054-A | 212,00 |

|               |         |
|---------------|---------|
| 06.251.0055-0 | 218,00  |
| 06.251.0055-A | 218,00  |
| 06.251.0056-0 | 312,00  |
| 06.251.0056-A | 312,00  |
| 06.251.0057-0 | 342,00  |
| 06.251.0057-A | 342,00  |
| 06.251.0058-0 | 523,00  |
| 06.251.0058-A | 523,00  |
| 06.251.0059-0 | 823,50  |
| 06.251.0059-A | 823,50  |
| 06.251.0060-0 | 79,00   |
| 06.251.0060-A | 79,00   |
| 06.251.0061-0 | 82,50   |
| 06.251.0061-A | 82,50   |
| 06.251.0062-0 | 112,36  |
| 06.251.0062-A | 112,36  |
| 06.251.0063-0 | 152,00  |
| 06.251.0063-A | 152,00  |
| 06.251.0064-0 | 246,00  |
| 06.251.0064-A | 246,00  |
| 06.251.0065-0 | 254,00  |
| 06.251.0065-A | 254,00  |
| 06.251.0066-0 | 365,00  |
| 06.251.0066-A | 365,00  |
| 06.251.0067-0 | 398,00  |
| 06.251.0067-A | 398,00  |
| 06.251.0068-0 | 670,00  |
| 06.251.0068-A | 670,00  |
| 06.251.0069-0 | 867,50  |
| 06.251.0069-A | 867,50  |
| 06.251.9999-0 | 3922,00 |
| 06.251.9999-A | 3922,00 |
| 06.270.0001-0 | 8,98    |
| 06.270.0001-A | 8,98    |
| 06.270.0002-0 | 17,78   |
| 06.270.0002-A | 17,78   |
| 06.270.0003-0 | 29,64   |
| 06.270.0003-A | 29,64   |
| 06.270.0020-0 | 11,24   |
| 06.270.0020-A | 11,24   |
| 06.270.0021-0 | 22,59   |
| 06.270.0021-A | 22,59   |
| 06.270.0022-0 | 37,28   |
| 06.270.0022-A | 37,28   |
| 06.270.0036-0 | 15,56   |
| 06.270.0036-A | 15,56   |
| 06.270.0037-0 | 33,33   |
| 06.270.0037-A | 33,33   |
| 06.270.0038-0 | 47,01   |
| 06.270.0038-A | 47,01   |

|               |       |
|---------------|-------|
| 06.270.0041-0 | 8,84  |
| 06.270.0041-A | 8,84  |
| 06.270.0042-0 | 24,02 |
| 06.270.0042-A | 24,02 |
| 06.270.0043-0 | 30,88 |
| 06.270.0043-A | 30,88 |
| 06.270.0046-0 | 4,39  |
| 06.270.0046-A | 4,39  |
| 06.270.0047-0 | 10,51 |
| 06.270.0047-A | 10,51 |
| 06.270.0048-0 | 17,43 |
| 06.270.0048-A | 17,43 |
| 06.270.0051-0 | 22,08 |
| 06.270.0051-A | 22,08 |
| 06.270.0052-0 | 44,44 |
| 06.270.0052-A | 44,44 |
| 06.270.0053-0 | 44,82 |
| 06.270.0053-A | 44,82 |
| 06.270.0054-0 | 94,49 |
| 06.270.0054-A | 94,49 |
| 06.270.0061-0 | 12,27 |
| 06.270.0061-A | 12,27 |
| 06.270.0062-0 | 29,24 |
| 06.270.0062-A | 29,24 |
| 06.270.0063-0 | 50,08 |
| 06.270.0063-A | 50,08 |
| 06.270.0064-0 | 12,73 |
| 06.270.0064-A | 12,73 |
| 06.270.0065-0 | 33,95 |
| 06.270.0065-A | 33,95 |
| 06.270.0066-0 | 59,43 |
| 06.270.0066-A | 59,43 |
| 06.270.0067-0 | 16,99 |
| 06.270.0067-A | 16,99 |
| 06.270.0068-0 | 47,88 |
| 06.270.0068-A | 47,88 |
| 06.270.0069-0 | 67,85 |
| 06.270.0069-A | 67,85 |
| 06.270.0071-0 | 38,89 |
| 06.270.0071-A | 38,89 |
| 06.270.0072-0 | 60,31 |
| 06.270.0072-A | 60,31 |
| 06.270.0073-0 | 77,85 |
| 06.270.0073-A | 77,85 |
| 06.270.0076-0 | 26,31 |
| 06.270.0076-A | 26,31 |
| 06.270.0077-0 | 58,29 |
| 06.270.0077-A | 58,29 |
| 06.270.0078-0 | 76,24 |
| 06.270.0078-A | 76,24 |

|               |         |
|---------------|---------|
| 06.270.0081-0 | 10,66   |
| 06.270.0081-A | 10,66   |
| 06.270.0082-0 | 30,35   |
| 06.270.0082-A | 30,35   |
| 06.270.0083-0 | 44,01   |
| 06.270.0083-A | 44,01   |
| 06.270.0086-0 | 28,90   |
| 06.270.0086-A | 28,90   |
| 06.270.0087-0 | 38,12   |
| 06.270.0087-A | 38,12   |
| 06.270.0088-0 | 61,71   |
| 06.270.0088-A | 61,71   |
| 06.270.0091-0 | 10,10   |
| 06.270.0091-A | 10,10   |
| 06.270.0092-0 | 21,94   |
| 06.270.0092-A | 21,94   |
| 06.270.0093-0 | 25,58   |
| 06.270.0093-A | 25,58   |
| 06.270.0101-0 | 13,03   |
| 06.270.0101-A | 13,03   |
| 06.270.0102-0 | 37,35   |
| 06.270.0102-A | 37,35   |
| 06.270.0103-0 | 26,12   |
| 06.270.0103-A | 26,12   |
| 06.270.0104-0 | 33,98   |
| 06.270.0104-A | 33,98   |
| 06.270.0105-0 | 70,32   |
| 06.270.0105-A | 70,32   |
| 06.270.0106-0 | 41,01   |
| 06.270.0106-A | 41,01   |
| 06.270.0111-0 | 4,67    |
| 06.270.0111-A | 4,67    |
| 06.270.0112-0 | 6,51    |
| 06.270.0112-A | 6,51    |
| 06.270.9999-0 | 2741,00 |
| 06.270.9999-A | 2741,00 |
| 06.271.0010-0 | 24,34   |
| 06.271.0010-A | 24,34   |
| 06.271.0011-0 | 49,52   |
| 06.271.0011-A | 49,52   |
| 06.271.0012-0 | 84,89   |
| 06.271.0012-A | 84,89   |
| 06.271.0013-0 | 129,03  |
| 06.271.0013-A | 129,03  |
| 06.271.0014-0 | 182,79  |
| 06.271.0014-A | 182,79  |
| 06.271.0016-0 | 565,23  |
| 06.271.0016-A | 565,23  |
| 06.271.0018-0 | 878,23  |
| 06.271.0018-A | 878,23  |

|               |         |
|---------------|---------|
| 06.271.0021-0 | 31,40   |
| 06.271.0021-A | 31,40   |
| 06.271.0022-0 | 59,57   |
| 06.271.0022-A | 59,57   |
| 06.271.0023-0 | 106,51  |
| 06.271.0023-A | 106,51  |
| 06.271.0024-0 | 194,14  |
| 06.271.0024-A | 194,14  |
| 06.271.0025-0 | 299,84  |
| 06.271.0025-A | 299,84  |
| 06.271.0026-0 | 454,42  |
| 06.271.0026-A | 454,42  |
| 06.271.0027-0 | 827,73  |
| 06.271.0027-A | 827,73  |
| 06.271.0050-0 | 3,08    |
| 06.271.0050-A | 3,08    |
| 06.271.0051-0 | 4,17    |
| 06.271.0051-A | 4,17    |
| 06.271.0052-0 | 8,60    |
| 06.271.0052-A | 8,60    |
| 06.271.0053-0 | 14,25   |
| 06.271.0053-A | 14,25   |
| 06.271.0054-0 | 19,48   |
| 06.271.0054-A | 19,48   |
| 06.271.0055-0 | 36,21   |
| 06.271.0055-A | 36,21   |
| 06.271.0056-0 | 51,86   |
| 06.271.0056-A | 51,86   |
| 06.271.0060-0 | 1,45    |
| 06.271.0060-A | 1,45    |
| 06.271.0061-0 | 1,94    |
| 06.271.0061-A | 1,94    |
| 06.271.0062-0 | 4,42    |
| 06.271.0062-A | 4,42    |
| 06.271.0063-0 | 6,43    |
| 06.271.0063-A | 6,43    |
| 06.271.0064-0 | 7,21    |
| 06.271.0064-A | 7,21    |
| 06.271.0065-0 | 12,00   |
| 06.271.0065-A | 12,00   |
| 06.271.0066-0 | 19,53   |
| 06.271.0066-A | 19,53   |
| 06.271.0067-0 | 24,90   |
| 06.271.0067-A | 24,90   |
| 06.271.0068-0 | 40,75   |
| 06.271.0068-A | 40,75   |
| 06.271.9999-0 | 4152,00 |
| 06.271.9999-A | 4152,00 |
| 06.272.0002-0 | 11,81   |
| 06.272.0002-A | 11,81   |

|               |         |
|---------------|---------|
| 06.272.0003-0 | 25,99   |
| 06.272.0003-A | 25,99   |
| 06.272.0004-0 | 41,13   |
| 06.272.0004-A | 41,13   |
| 06.272.0005-0 | 99,92   |
| 06.272.0005-A | 99,92   |
| 06.272.0006-0 | 155,06  |
| 06.272.0006-A | 155,06  |
| 06.272.0007-0 | 93,39   |
| 06.272.0007-A | 93,39   |
| 06.272.0008-0 | 220,24  |
| 06.272.0008-A | 220,24  |
| 06.272.0021-0 | 27,83   |
| 06.272.0021-A | 27,83   |
| 06.272.0022-0 | 74,97   |
| 06.272.0022-A | 74,97   |
| 06.272.0026-0 | 12,88   |
| 06.272.0026-A | 12,88   |
| 06.272.0027-0 | 113,00  |
| 06.272.0027-A | 113,00  |
| 06.272.0029-0 | 41,19   |
| 06.272.0029-A | 41,19   |
| 06.272.0030-0 | 64,27   |
| 06.272.0030-A | 64,27   |
| 06.272.0032-0 | 4,50    |
| 06.272.0032-A | 4,50    |
| 06.272.0033-0 | 54,07   |
| 06.272.0033-A | 54,07   |
| 06.272.0035-0 | 23,68   |
| 06.272.0035-A | 23,68   |
| 06.272.0036-0 | 36,23   |
| 06.272.0036-A | 36,23   |
| 06.272.0037-0 | 259,11  |
| 06.272.0037-A | 259,11  |
| 06.272.0038-0 | 57,33   |
| 06.272.0038-A | 57,33   |
| 06.272.0039-0 | 107,99  |
| 06.272.0039-A | 107,99  |
| 06.272.9999-0 | 3230,00 |
| 06.272.9999-A | 3230,00 |
| 06.273.0001-0 | 85,24   |
| 06.273.0001-A | 85,24   |
| 06.273.0002-0 | 112,88  |
| 06.273.0002-A | 112,88  |
| 06.273.0003-0 | 162,13  |
| 06.273.0003-A | 162,13  |
| 06.273.0004-0 | 194,54  |
| 06.273.0004-A | 194,54  |
| 06.273.0005-0 | 250,21  |
| 06.273.0005-A | 250,21  |

|               |         |
|---------------|---------|
| 06.273.0006-0 | 352,78  |
| 06.273.0006-A | 352,78  |
| 06.273.0007-0 | 448,31  |
| 06.273.0007-A | 448,31  |
| 06.273.0008-0 | 601,90  |
| 06.273.0008-A | 601,90  |
| 06.273.0009-0 | 669,83  |
| 06.273.0009-A | 669,83  |
| 06.273.0010-0 | 687,54  |
| 06.273.0010-A | 687,54  |
| 06.273.0011-0 | 980,27  |
| 06.273.0011-A | 980,27  |
| 06.273.0012-0 | 1350,55 |
| 06.273.0012-A | 1350,55 |
| 06.273.0013-0 | 1500,59 |
| 06.273.0013-A | 1500,59 |
| 06.273.0014-0 | 1908,51 |
| 06.273.0014-A | 1908,51 |
| 06.273.0015-0 | 2644,59 |
| 06.273.0015-A | 2644,59 |
| 06.273.9999-0 | 6345,00 |
| 06.273.9999-A | 6345,00 |
| 06.275.0001-0 | 12,73   |
| 06.275.0001-A | 12,73   |
| 06.275.0002-0 | 33,95   |
| 06.275.0002-A | 33,95   |
| 06.275.0003-0 | 59,43   |
| 06.275.0003-A | 59,43   |
| 06.275.0020-0 | 13,03   |
| 06.275.0020-A | 13,03   |
| 06.275.0021-0 | 26,12   |
| 06.275.0021-A | 26,12   |
| 06.275.0022-0 | 41,01   |
| 06.275.0022-A | 41,01   |
| 06.275.9999-0 | 6151,00 |
| 06.275.9999-A | 6151,00 |
| 06.300.0001-0 | 6,42    |
| 06.300.0001-A | 6,42    |
| 06.300.0002-0 | 9,07    |
| 06.300.0002-A | 9,07    |
| 06.300.0003-0 | 14,85   |
| 06.300.0003-A | 14,85   |
| 06.300.0004-0 | 26,70   |
| 06.300.0004-A | 26,70   |
| 06.300.0005-0 | 35,93   |
| 06.300.0005-A | 35,93   |
| 06.300.9999-0 | 2950,00 |
| 06.300.9999-A | 2950,00 |
| 06.400.0001-0 | 263,18  |
| 06.400.0001-A | 234,53  |



|               |         |
|---------------|---------|
| 06.400.0002-0 | 301,51  |
| 06.400.0002-A | 267,74  |
| 06.400.0003-0 | 1360,77 |
| 06.400.0003-A | 1185,57 |
| 06.400.0004-0 | 1628,15 |
| 06.400.0004-A | 1417,25 |
| 06.400.0005-0 | 1744,54 |
| 06.400.0005-A | 1518,10 |
| 06.400.0006-0 | 1801,16 |
| 06.400.0006-A | 1567,17 |
| 06.400.0010-0 | 120,84  |
| 06.400.0010-A | 104,70  |
| 06.400.0011-0 | 144,84  |
| 06.400.0011-A | 125,49  |
| 06.400.0012-0 | 494,85  |
| 06.400.0012-A | 428,74  |
| 06.400.0013-0 | 597,53  |
| 06.400.0013-A | 517,70  |
| 06.400.0014-0 | 642,08  |
| 06.400.0014-A | 556,30  |
| 06.400.0015-0 | 663,79  |
| 06.400.0015-A | 575,12  |
| 06.400.0020-0 | 940,46  |
| 06.400.0020-A | 822,54  |
| 06.400.9999-0 | 3488,00 |
| 06.400.9999-A | 3038,00 |
| 06.500.0010-0 | 1370,00 |
| 06.500.0010-A | 1370,00 |
| 06.500.9999-0 | 1257,00 |
| 06.500.9999-A | 1257,00 |
| 06.501.0010-0 | 840,00  |
| 06.501.0010-A | 840,00  |
| 06.501.9999-0 | 1051,00 |
| 06.501.9999-A | 1051,00 |
| 06.502.0010-0 | 1240,00 |
| 06.502.0010-A | 1240,00 |
| 06.502.0020-0 | 549,80  |
| 06.502.0020-A | 549,80  |
| 06.502.0030-0 | 549,80  |
| 06.502.0030-A | 549,80  |
| 06.502.0040-0 | 549,80  |
| 06.502.0040-A | 549,80  |
| 06.502.9999-0 | 1044,00 |
| 06.502.9999-A | 1044,00 |
| 07.001.0010-1 | 601,53  |
| 07.001.0010-B | 584,66  |
| 07.001.0015-1 | 2439,03 |
| 07.001.0015-B | 2422,16 |
| 07.001.0020-1 | 713,93  |
| 07.001.0020-B | 697,06  |

|               |         |
|---------------|---------|
| 07.001.0025-1 | 1012,03 |
| 07.001.0025-B | 995,16  |
| 07.001.0030-1 | 1576,48 |
| 07.001.0030-B | 1559,61 |
| 07.001.0035-1 | 497,11  |
| 07.001.0035-B | 476,49  |
| 07.001.0040-1 | 461,49  |
| 07.001.0040-B | 440,87  |
| 07.001.0045-1 | 431,51  |
| 07.001.0045-B | 410,89  |
| 07.001.0050-1 | 385,43  |
| 07.001.0050-B | 364,81  |
| 07.001.0055-1 | 361,41  |
| 07.001.0055-B | 340,79  |
| 07.001.0060-1 | 341,37  |
| 07.001.0060-B | 320,75  |
| 07.001.0065-1 | 327,41  |
| 07.001.0065-B | 306,79  |
| 07.001.0070-1 | 308,63  |
| 07.001.0070-B | 288,01  |
| 07.001.0075-1 | 369,97  |
| 07.001.0075-B | 349,35  |
| 07.001.0080-1 | 344,16  |
| 07.001.0080-B | 323,54  |
| 07.001.0085-1 | 485,59  |
| 07.001.0085-B | 464,97  |
| 07.001.0090-1 | 437,43  |
| 07.001.0090-B | 416,81  |
| 07.001.0095-1 | 805,70  |
| 07.001.0095-B | 785,08  |
| 07.001.0100-1 | 409,25  |
| 07.001.0100-B | 388,63  |
| 07.001.0105-1 | 341,43  |
| 07.001.0105-B | 320,81  |
| 07.001.0110-1 | 309,97  |
| 07.001.0110-B | 289,35  |
| 07.001.0115-1 | 293,05  |
| 07.001.0115-B | 272,43  |
| 07.001.0120-1 | 319,97  |
| 07.001.0120-B | 299,35  |
| 07.001.0125-1 | 342,13  |
| 07.001.0125-B | 321,51  |
| 07.001.0130-1 | 330,01  |
| 07.001.0130-B | 309,39  |
| 07.001.0135-1 | 333,19  |
| 07.001.0135-B | 312,57  |
| 07.001.0140-1 | 396,61  |
| 07.001.0140-B | 375,99  |
| 07.001.0145-1 | 436,04  |
| 07.001.0145-B | 415,42  |

|               |         |
|---------------|---------|
| 07.001.0150-1 | 356,24  |
| 07.001.0150-B | 335,62  |
| 07.001.0155-1 | 325,19  |
| 07.001.0155-B | 304,57  |
| 07.001.0160-1 | 532,90  |
| 07.001.0160-B | 512,28  |
| 07.001.9999-0 | 4029,00 |
| 07.001.9999-A | 3818,00 |
| 07.002.0010-1 | 375,41  |
| 07.002.0010-B | 371,66  |
| 07.002.0015-1 | 343,73  |
| 07.002.0015-B | 339,45  |
| 07.002.0020-1 | 317,54  |
| 07.002.0020-B | 312,76  |
| 07.002.0025-1 | 279,20  |
| 07.002.0025-B | 273,38  |
| 07.002.0030-1 | 262,91  |
| 07.002.0030-B | 256,07  |
| 07.002.0035-1 | 250,60  |
| 07.002.0035-B | 242,73  |
| 07.002.0040-1 | 243,67  |
| 07.002.0040-B | 234,86  |
| 07.002.0045-1 | 240,36  |
| 07.002.0045-B | 229,48  |
| 07.002.9999-0 | 3240,00 |
| 07.002.9999-A | 3161,00 |
| 07.003.0010-1 | 263,73  |
| 07.003.0010-B | 257,92  |
| 07.003.0015-1 | 245,66  |
| 07.003.0015-B | 238,82  |
| 07.003.9999-0 | 3111,00 |
| 07.003.9999-A | 3036,00 |
| 07.005.0010-1 | 418,02  |
| 07.005.0010-B | 407,05  |
| 07.005.0015-1 | 393,06  |
| 07.005.0015-B | 379,00  |
| 07.005.0020-1 | 707,20  |
| 07.005.0020-B | 700,36  |
| 07.005.0025-1 | 230,83  |
| 07.005.0025-B | 222,02  |
| 07.005.0030-1 | 252,84  |
| 07.005.0030-B | 244,60  |
| 07.005.0035-1 | 214,44  |
| 07.005.0035-B | 204,32  |
| 07.005.9999-0 | 5107,00 |
| 07.005.9999-A | 4922,00 |
| 07.006.0010-1 | 295,28  |
| 07.006.0010-B | 290,50  |
| 07.006.0015-1 | 242,93  |
| 07.006.0015-B | 236,09  |

|               |         |
|---------------|---------|
| 07.006.0020-1 | 225,71  |
| 07.006.0020-B | 216,90  |
| 07.006.0025-1 | 224,78  |
| 07.006.0025-B | 213,90  |
| 07.006.9999-0 | 3815,00 |
| 07.006.9999-A | 3687,00 |
| 07.007.0010-1 | 259,47  |
| 07.007.0010-B | 252,63  |
| 07.007.0015-1 | 251,36  |
| 07.007.0015-B | 243,49  |
| 07.007.0020-1 | 246,27  |
| 07.007.0020-B | 237,46  |
| 07.007.0025-1 | 245,92  |
| 07.007.0025-B | 235,04  |
| 07.007.9999-0 | 3705,00 |
| 07.007.9999-A | 3575,00 |
| 07.008.0010-1 | 343,80  |
| 07.008.0010-B | 330,87  |
| 07.008.9999-0 | 6526,00 |
| 07.008.9999-A | 6179,00 |
| 07.009.0010-1 | 322,08  |
| 07.009.0010-B | 317,30  |
| 07.009.0015-1 | 257,74  |
| 07.009.0015-B | 250,90  |
| 07.009.0020-1 | 241,45  |
| 07.009.0020-B | 232,64  |
| 07.009.9999-0 | 3401,00 |
| 07.009.9999-A | 3309,00 |
| 07.030.0010-1 | 119,48  |
| 07.030.0010-B | 115,21  |
| 07.030.9999-0 | 5142,00 |
| 07.030.9999-A | 4953,00 |
| 07.050.0025-1 | 50,00   |
| 07.050.0025-B | 45,89   |
| 07.050.0030-1 | 80,96   |
| 07.050.0030-B | 72,74   |
| 07.050.0035-1 | 142,85  |
| 07.050.0035-B | 126,41  |
| 07.050.9999-0 | 4596,00 |
| 07.050.9999-A | 4143,00 |
| 07.100.0010-1 | 368,16  |
| 07.100.0010-B | 346,60  |
| 07.100.0015-1 | 381,58  |
| 07.100.0015-B | 358,55  |
| 07.100.0020-1 | 413,19  |
| 07.100.0020-B | 386,59  |
| 07.100.0025-1 | 825,27  |
| 07.100.0025-B | 785,47  |
| 07.100.0040-1 | 419,94  |
| 07.100.0040-B | 398,84  |

|               |         |
|---------------|---------|
| 07.100.9999-0 | 4372,00 |
| 07.100.9999-A | 4128,00 |
| 07.150.0010-1 | 39,36   |
| 07.150.0010-B | 35,80   |
| 07.150.0020-1 | 14,51   |
| 07.150.0020-B | 12,57   |
| 07.150.9999-0 | 5783,00 |
| 07.150.9999-A | 5126,00 |
| 07.160.0012-1 | 93,27   |
| 07.160.0012-B | 90,86   |
| 07.160.0020-1 | 42,51   |
| 07.160.0020-B | 40,57   |
| 07.160.9999-0 | 4916,00 |
| 07.160.9999-A | 4768,00 |
| 07.170.0010-1 | 473,41  |
| 07.170.0010-B | 452,79  |
| 07.170.9999-0 | 3849,00 |
| 07.170.9999-A | 3677,00 |
| 07.180.0010-1 | 1655,76 |
| 07.180.0010-B | 1635,14 |
| 07.180.9999-0 | 1064,00 |
| 07.180.9999-A | 1049,00 |
| 08.001.0001-0 | 105,05  |
| 08.001.0001-A | 104,77  |
| 08.001.0002-1 | 134,99  |
| 08.001.0002-B | 134,51  |
| 08.001.0004-0 | 159,62  |
| 08.001.0004-A | 159,13  |
| 08.001.0005-0 | 70,83   |
| 08.001.0005-A | 70,34   |
| 08.001.0008-0 | 75,47   |
| 08.001.0008-A | 75,11   |
| 08.001.0009-0 | 75,47   |
| 08.001.0009-A | 75,11   |
| 08.001.9999-0 | 3867,00 |
| 08.001.9999-A | 3849,00 |
| 08.002.0001-0 | 141,38  |
| 08.002.0001-A | 139,29  |
| 08.002.9999-0 | 3673,00 |
| 08.002.9999-A | 3617,00 |
| 08.003.0001-0 | 8,67    |
| 08.003.0001-A | 8,28    |
| 08.003.0002-0 | 7,43    |
| 08.003.0002-A | 7,10    |
| 08.003.0005-0 | 66,78   |
| 08.003.0005-A | 66,45   |
| 08.003.0010-0 | 63,51   |
| 08.003.0010-A | 62,16   |
| 08.003.0015-0 | 71,11   |
| 08.003.0015-A | 69,49   |

|               |         |
|---------------|---------|
| 08.003.0030-0 | 50,65   |
| 08.003.0030-A | 50,30   |
| 08.003.0035-0 | 40,36   |
| 08.003.0035-A | 40,00   |
| 08.003.9999-0 | 3281,00 |
| 08.003.9999-A | 3206,00 |
| 08.004.0001-0 | 6,91    |
| 08.004.0001-A | 6,51    |
| 08.004.0002-0 | 8,33    |
| 08.004.0002-A | 7,91    |
| 08.004.0003-0 | 11,27   |
| 08.004.0003-A | 10,74   |
| 08.004.0008-0 | 383,21  |
| 08.004.0008-A | 382,79  |
| 08.004.9999-0 | 4334,00 |
| 08.004.9999-A | 4162,00 |
| 08.005.0001-0 | 416,11  |
| 08.005.0001-A | 393,54  |
| 08.005.0002-0 | 400,59  |
| 08.005.0002-A | 378,08  |
| 08.005.0003-0 | 390,44  |
| 08.005.0003-A | 368,01  |
| 08.005.9999-0 | 3865,00 |
| 08.005.9999-A | 3649,00 |
| 08.006.0001-0 | 59,85   |
| 08.006.0001-A | 53,93   |
| 08.006.0003-0 | 59,68   |
| 08.006.0003-A | 53,77   |
| 08.006.0004-0 | 41,41   |
| 08.006.0004-A | 37,93   |
| 08.006.0005-0 | 41,57   |
| 08.006.0005-A | 38,09   |
| 08.006.0006-0 | 7,52    |
| 08.006.0006-A | 6,59    |
| 08.006.0010-0 | 8,17    |
| 08.006.0010-A | 7,23    |
| 08.006.0011-0 | 17,55   |
| 08.006.0011-A | 16,61   |
| 08.006.0015-0 | 18,84   |
| 08.006.0015-A | 17,16   |
| 08.006.9999-0 | 9182,00 |
| 08.006.9999-A | 8333,00 |
| 08.007.0001-0 | 54,74   |
| 08.007.0001-A | 48,72   |
| 08.007.0002-0 | 36,47   |
| 08.007.0002-A | 32,88   |
| 08.007.9999-0 | 5692,00 |
| 08.007.9999-A | 5098,00 |
| 08.008.0001-0 | 42,13   |
| 08.008.0001-A | 37,16   |

|               |         |
|---------------|---------|
| 08.008.0002-0 | 29,48   |
| 08.008.0002-A | 26,19   |
| 08.008.9999-0 | 6620,00 |
| 08.008.9999-A | 5861,00 |
| 08.009.0003-0 | 81,23   |
| 08.009.0003-A | 77,44   |
| 08.009.0005-0 | 86,17   |
| 08.009.0005-A | 82,49   |
| 08.009.0010-0 | 75,35   |
| 08.009.0010-A | 71,67   |
| 08.009.9999-0 | 5626,00 |
| 08.009.9999-A | 5359,00 |
| 08.010.0001-0 | 115,08  |
| 08.010.0001-A | 110,35  |
| 08.010.0005-0 | 23,46   |
| 08.010.0005-A | 21,52   |
| 08.010.9999-0 | 5067,00 |
| 08.010.9999-A | 4743,00 |
| 08.011.0001-0 | 48,63   |
| 08.011.0001-A | 46,42   |
| 08.011.9999-0 | 5610,00 |
| 08.011.9999-A | 5353,00 |
| 08.012.0001-0 | 46,92   |
| 08.012.0001-A | 40,69   |
| 08.012.0003-0 | 39,89   |
| 08.012.0003-A | 34,60   |
| 08.012.0004-0 | 37,08   |
| 08.012.0004-A | 32,16   |
| 08.012.0005-0 | 32,86   |
| 08.012.0005-A | 28,50   |
| 08.012.9999-0 | 7440,00 |
| 08.012.9999-A | 6452,00 |
| 08.013.0005-0 | 40,89   |
| 08.013.0005-A | 38,46   |
| 08.013.0010-0 | 80,62   |
| 08.013.0010-A | 77,75   |
| 08.013.0015-0 | 80,62   |
| 08.013.0015-A | 77,75   |
| 08.013.9999-0 | 6342,00 |
| 08.013.9999-A | 6030,00 |
| 08.014.9999-0 | 9648,00 |
| 08.014.9999-A | 9585,00 |
| 08.015.0002-0 | 3,38    |
| 08.015.0002-A | 3,30    |
| 08.015.0003-0 | 8,28    |
| 08.015.0003-A | 8,17    |
| 08.015.0004-0 | 11,41   |
| 08.015.0004-A | 11,22   |
| 08.015.0005-0 | 288,98  |
| 08.015.0005-A | 287,43  |

|               |        |
|---------------|--------|
| 08.015.0008-0 | 435,88 |
| 08.015.0008-A | 432,44 |
| 08.015.0016-0 | 3,11   |
| 08.015.0016-A | 3,09   |
| 08.015.0018-0 | 306,55 |
| 08.015.0018-A | 295,75 |
| 08.015.0020-0 | 5,71   |
| 08.015.0020-A | 5,66   |
| 08.015.0022-0 | 6,68   |
| 08.015.0022-A | 6,37   |
| 08.015.0025-0 | 17,45  |
| 08.015.0025-A | 17,40  |
| 08.015.0040-0 | 43,85  |
| 08.015.0040-A | 43,37  |
| 08.015.0042-0 | 54,45  |
| 08.015.0042-A | 53,82  |
| 08.015.0045-0 | 45,81  |
| 08.015.0045-A | 45,10  |
| 08.015.0050-0 | 29,40  |
| 08.015.0050-A | 28,64  |
| 08.015.0051-0 | 26,45  |
| 08.015.0051-A | 25,91  |
| 08.015.0052-0 | 24,98  |
| 08.015.0052-A | 24,55  |
| 08.015.0053-0 | 23,77  |
| 08.015.0053-A | 23,46  |
| 08.015.0054-0 | 22,99  |
| 08.015.0054-A | 22,74  |
| 08.015.0055-0 | 22,53  |
| 08.015.0055-A | 22,31  |
| 08.015.0070-0 | 23,51  |
| 08.015.0070-A | 22,90  |
| 08.015.0071-0 | 21,14  |
| 08.015.0071-A | 20,71  |
| 08.015.0072-0 | 19,96  |
| 08.015.0072-A | 19,63  |
| 08.015.0073-0 | 19,01  |
| 08.015.0073-A | 18,75  |
| 08.015.0074-0 | 18,38  |
| 08.015.0074-A | 18,18  |
| 08.015.0075-0 | 18,01  |
| 08.015.0075-A | 17,83  |
| 08.015.0077-0 | 17,63  |
| 08.015.0077-A | 17,17  |
| 08.015.0078-0 | 15,85  |
| 08.015.0078-A | 15,53  |
| 08.015.0079-0 | 14,97  |
| 08.015.0079-A | 14,72  |
| 08.015.0080-0 | 14,20  |
| 08.015.0080-A | 14,01  |



|               |        |
|---------------|--------|
| 08.015.0081-0 | 13,78  |
| 08.015.0081-A | 13,63  |
| 08.015.0082-0 | 13,51  |
| 08.015.0082-A | 13,37  |
| 08.015.0083-0 | 49,98  |
| 08.015.0083-A | 49,70  |
| 08.015.0084-0 | 57,08  |
| 08.015.0084-A | 56,80  |
| 08.015.0085-0 | 252,93 |
| 08.015.0085-A | 250,32 |
| 08.015.0086-0 | 8,65   |
| 08.015.0086-A | 8,58   |
| 08.015.0087-0 | 2,16   |
| 08.015.0087-A | 2,11   |
| 08.015.0088-0 | 5,93   |
| 08.015.0088-A | 5,90   |
| 08.015.0090-0 | 32,29  |
| 08.015.0090-A | 32,01  |
| 08.015.0095-0 | 44,02  |
| 08.015.0095-A | 43,69  |
| 08.015.0096-0 | 4,67   |
| 08.015.0096-A | 4,39   |
| 08.015.0097-0 | 6,77   |
| 08.015.0097-A | 6,40   |
| 08.015.0098-0 | 210,80 |
| 08.015.0098-A | 208,80 |
| 08.015.0100-0 | 240,94 |
| 08.015.0100-A | 236,02 |
| 08.015.0101-0 | 221,23 |
| 08.015.0101-A | 217,95 |
| 08.015.0102-0 | 211,35 |
| 08.015.0102-A | 208,89 |
| 08.015.0103-0 | 201,53 |
| 08.015.0103-A | 199,88 |
| 08.015.0104-0 | 196,56 |
| 08.015.0104-A | 195,33 |
| 08.015.0105-0 | 193,63 |
| 08.015.0105-A | 192,64 |
| 08.015.0120-0 | 229,29 |
| 08.015.0120-A | 224,36 |
| 08.015.0121-0 | 209,48 |
| 08.015.0121-A | 206,20 |
| 08.015.0122-0 | 199,60 |
| 08.015.0122-A | 197,14 |
| 08.015.0123-0 | 189,78 |
| 08.015.0123-A | 188,13 |
| 08.015.0124-0 | 184,81 |
| 08.015.0124-A | 183,58 |
| 08.015.0125-0 | 181,88 |
| 08.015.0125-A | 180,90 |

|               |        |
|---------------|--------|
| 08.015.0150-0 | 204,44 |
| 08.015.0150-A | 199,52 |
| 08.015.0151-0 | 184,73 |
| 08.015.0151-A | 181,45 |
| 08.015.0152-0 | 174,85 |
| 08.015.0152-A | 172,39 |
| 08.015.0153-0 | 165,02 |
| 08.015.0153-A | 163,38 |
| 08.015.0154-0 | 160,05 |
| 08.015.0154-A | 158,82 |
| 08.015.0155-0 | 157,13 |
| 08.015.0155-A | 156,14 |
| 08.015.0200-0 | 35,51  |
| 08.015.0200-A | 34,61  |
| 08.015.0201-0 | 32,03  |
| 08.015.0201-A | 31,41  |
| 08.015.0202-0 | 30,30  |
| 08.015.0202-A | 29,81  |
| 08.015.0203-0 | 28,84  |
| 08.015.0203-A | 28,48  |
| 08.015.0204-0 | 27,92  |
| 08.015.0204-A | 27,63  |
| 08.015.0205-0 | 27,38  |
| 08.015.0205-A | 27,14  |
| 08.015.0220-0 | 28,39  |
| 08.015.0220-A | 27,67  |
| 08.015.0221-0 | 25,60  |
| 08.015.0221-A | 25,10  |
| 08.015.0222-0 | 24,22  |
| 08.015.0222-A | 23,83  |
| 08.015.0223-0 | 23,05  |
| 08.015.0223-A | 22,77  |
| 08.015.0224-0 | 22,32  |
| 08.015.0224-A | 22,09  |
| 08.015.0225-0 | 21,89  |
| 08.015.0225-A | 21,69  |
| 08.015.0250-0 | 296,35 |
| 08.015.0250-A | 290,30 |
| 08.015.0251-0 | 272,12 |
| 08.015.0251-A | 268,08 |
| 08.015.0252-0 | 259,96 |
| 08.015.0252-A | 256,94 |
| 08.015.0253-0 | 247,88 |
| 08.015.0253-A | 245,86 |
| 08.015.0254-0 | 241,76 |
| 08.015.0254-A | 240,25 |
| 08.015.0255-0 | 238,17 |
| 08.015.0255-A | 236,95 |
| 08.015.0270-0 | 282,03 |
| 08.015.0270-A | 275,97 |

|               |         |
|---------------|---------|
| 08.015.0271-0 | 257,66  |
| 08.015.0271-A | 253,63  |
| 08.015.0272-0 | 245,51  |
| 08.015.0272-A | 242,48  |
| 08.015.0273-0 | 233,43  |
| 08.015.0273-A | 231,40  |
| 08.015.0274-0 | 227,31  |
| 08.015.0274-A | 225,80  |
| 08.015.0275-0 | 223,72  |
| 08.015.0275-A | 222,50  |
| 08.015.0300-0 | 251,46  |
| 08.015.0300-A | 245,41  |
| 08.015.0301-0 | 227,22  |
| 08.015.0301-A | 223,18  |
| 08.015.0302-0 | 215,06  |
| 08.015.0302-A | 212,04  |
| 08.015.0303-0 | 202,98  |
| 08.015.0303-A | 200,96  |
| 08.015.0304-0 | 196,87  |
| 08.015.0304-A | 195,35  |
| 08.015.0305-0 | 193,27  |
| 08.015.0305-A | 192,06  |
| 08.015.0310-0 | 10,30   |
| 08.015.0310-A | 9,89    |
| 08.015.0315-0 | 10,03   |
| 08.015.0315-A | 9,62    |
| 08.015.0320-0 | 58,30   |
| 08.015.0320-A | 57,89   |
| 08.015.0325-0 | 57,56   |
| 08.015.0325-A | 57,15   |
| 08.015.0350-0 | 76,22   |
| 08.015.0350-A | 74,39   |
| 08.015.0360-0 | 1658,26 |
| 08.015.0360-A | 1657,46 |
| 08.015.0361-0 | 1702,71 |
| 08.015.0361-A | 1701,91 |
| 08.015.0363-0 | 2039,66 |
| 08.015.0363-A | 2038,67 |
| 08.015.0400-0 | 231,64  |
| 08.015.0400-A | 230,37  |
| 08.015.0410-0 | 7076,48 |
| 08.015.0410-A | 6486,66 |
| 08.015.9999-0 | 8801,00 |
| 08.015.9999-A | 8663,00 |
| 08.016.0001-0 | 581,31  |
| 08.016.0001-A | 573,72  |
| 08.016.0002-0 | 448,78  |
| 08.016.0002-A | 444,39  |
| 08.016.9999-0 | 9426,00 |
| 08.016.9999-A | 9309,00 |

|               |         |
|---------------|---------|
| 08.017.0006-0 | 315,38  |
| 08.017.0006-A | 312,73  |
| 08.017.0010-0 | 355,76  |
| 08.017.0010-A | 354,03  |
| 08.017.0020-0 | 212,20  |
| 08.017.0020-A | 194,40  |
| 08.017.9999-0 | 2798,00 |
| 08.017.9999-A | 2693,00 |
| 08.018.0001-0 | 7,59    |
| 08.018.0001-A | 7,00    |
| 08.018.0005-0 | 74,15   |
| 08.018.0005-A | 73,56   |
| 08.018.0010-0 | 74,75   |
| 08.018.0010-A | 74,16   |
| 08.018.0020-0 | 37,29   |
| 08.018.0020-A | 32,50   |
| 08.018.0023-0 | 103,85  |
| 08.018.0023-A | 99,06   |
| 08.018.0050-0 | 10,68   |
| 08.018.0050-A | 10,63   |
| 08.018.9999-0 | 4318,00 |
| 08.018.9999-A | 4103,00 |
| 08.019.0001-0 | 18,20   |
| 08.019.0001-A | 15,85   |
| 08.019.0002-0 | 5,96    |
| 08.019.0002-A | 5,21    |
| 08.019.0003-0 | 31,37   |
| 08.019.0003-A | 27,56   |
| 08.019.0004-0 | 23,61   |
| 08.019.0004-A | 22,68   |
| 08.019.0009-0 | 13,54   |
| 08.019.0009-A | 12,28   |
| 08.019.0010-0 | 3,41    |
| 08.019.0010-A | 3,04    |
| 08.019.9999-0 | 7316,00 |
| 08.019.9999-A | 6533,00 |
| 08.020.0008-0 | 64,45   |
| 08.020.0008-A | 61,87   |
| 08.020.0010-0 | 73,50   |
| 08.020.0010-A | 70,89   |
| 08.020.0012-0 | 90,70   |
| 08.020.0012-A | 87,96   |
| 08.020.0018-0 | 103,85  |
| 08.020.0018-A | 101,10  |
| 08.020.0020-0 | 69,87   |
| 08.020.0020-A | 67,29   |
| 08.020.0022-0 | 78,30   |
| 08.020.0022-A | 75,69   |
| 08.020.0024-0 | 93,85   |
| 08.020.0024-A | 91,11   |

|               |          |
|---------------|----------|
| 08.020.0030-0 | 37,15    |
| 08.020.0030-A | 34,71    |
| 08.020.0035-0 | 44,18    |
| 08.020.0035-A | 40,80    |
| 08.020.0040-0 | 36,45    |
| 08.020.0040-A | 33,37    |
| 08.020.9999-0 | 5470,00  |
| 08.020.9999-A | 5210,00  |
| 08.021.0001-0 | 0,91     |
| 08.021.0001-A | 0,86     |
| 08.021.0002-0 | 3,81     |
| 08.021.0002-A | 3,63     |
| 08.021.0003-0 | 1,91     |
| 08.021.0003-A | 1,85     |
| 08.021.9999-0 | 3886,00  |
| 08.021.9999-A | 3731,00  |
| 08.022.0002-0 | 544,71   |
| 08.022.0002-A | 538,01   |
| 08.022.9999-0 | 1340,00  |
| 08.022.9999-A | 1322,00  |
| 08.023.9999-0 | 3304,00  |
| 08.023.9999-A | 3251,00  |
| 08.024.0002-0 | 35,59    |
| 08.024.0002-A | 30,84    |
| 08.024.9999-0 | 7524,00  |
| 08.024.9999-A | 6520,00  |
| 08.026.0001-0 | 4,46     |
| 08.026.0001-A | 4,44     |
| 08.026.0002-0 | 0,99     |
| 08.026.0002-A | 0,98     |
| 08.026.0005-0 | 2,61     |
| 08.026.0005-A | 2,59     |
| 08.026.0010-0 | 1,01     |
| 08.026.0010-A | 1,00     |
| 08.026.9999-0 | 18606,00 |
| 08.026.9999-A | 18477,00 |
| 08.027.0035-0 | 74,77    |
| 08.027.0035-A | 68,27    |
| 08.027.0036-0 | 82,24    |
| 08.027.0036-A | 75,09    |
| 08.027.0037-0 | 76,54    |
| 08.027.0037-A | 68,73    |
| 08.027.0040-0 | 51,12    |
| 08.027.0040-A | 46,66    |
| 08.027.0041-0 | 56,23    |
| 08.027.0041-A | 51,32    |
| 08.027.0042-0 | 52,02    |
| 08.027.0042-A | 46,72    |
| 08.027.0045-0 | 103,15   |
| 08.027.0045-A | 95,18    |

|               |         |
|---------------|---------|
| 08.027.0048-0 | 93,71   |
| 08.027.0048-A | 86,46   |
| 08.027.0051-0 | 93,30   |
| 08.027.0051-A | 85,46   |
| 08.027.0054-0 | 102,63  |
| 08.027.0054-A | 94,01   |
| 08.027.0057-0 | 115,22  |
| 08.027.0057-A | 107,25  |
| 08.027.0060-0 | 104,74  |
| 08.027.0060-A | 97,50   |
| 08.027.0063-0 | 104,34  |
| 08.027.0063-A | 96,50   |
| 08.027.0066-0 | 114,77  |
| 08.027.0066-A | 106,15  |
| 08.027.0069-0 | 128,69  |
| 08.027.0069-A | 120,72  |
| 08.027.0072-0 | 116,99  |
| 08.027.0072-A | 109,74  |
| 08.027.0075-0 | 120,47  |
| 08.027.0075-A | 112,11  |
| 08.027.0078-0 | 128,24  |
| 08.027.0078-A | 119,61  |
| 08.027.0079-0 | 80,96   |
| 08.027.0079-A | 74,53   |
| 08.027.0082-0 | 73,60   |
| 08.027.0082-A | 67,75   |
| 08.027.0083-0 | 75,14   |
| 08.027.0083-A | 68,75   |
| 08.027.0085-0 | 68,31   |
| 08.027.0085-A | 62,50   |
| 08.027.0088-0 | 86,95   |
| 08.027.0088-A | 80,51   |
| 08.027.0089-0 | 79,04   |
| 08.027.0089-A | 73,19   |
| 08.027.0090-0 | 81,12   |
| 08.027.0090-A | 74,74   |
| 08.027.0095-0 | 73,75   |
| 08.027.0095-A | 67,94   |
| 08.027.0096-0 | 96,55   |
| 08.027.0096-A | 90,11   |
| 08.027.0098-0 | 87,77   |
| 08.027.0098-A | 81,92   |
| 08.027.0099-0 | 90,72   |
| 08.027.0099-A | 84,34   |
| 08.027.0102-0 | 82,47   |
| 08.027.0102-A | 76,67   |
| 08.027.9999-0 | 4905,00 |
| 08.027.9999-A | 4517,00 |
| 08.028.0010-0 | 141,57  |
| 08.028.0010-A | 130,07  |

|               |         |
|---------------|---------|
| 08.028.0015-0 | 24,51   |
| 08.028.0015-A | 22,51   |
| 08.028.9999-0 | 1194,00 |
| 08.028.9999-A | 1097,00 |
| 08.031.0005-0 | 1018,32 |
| 08.031.0005-A | 984,32  |
| 08.031.0006-0 | 1379,63 |
| 08.031.0006-A | 1315,24 |
| 08.031.0007-0 | 1311,67 |
| 08.031.0007-A | 1247,61 |
| 08.031.9999-0 | 5491,00 |
| 08.031.9999-A | 5239,00 |
| 08.032.0001-0 | 7,75    |
| 08.032.0001-A | 7,56    |
| 08.032.9999-0 | 3172,00 |
| 08.032.9999-A | 3092,00 |
| 08.033.9999-0 | 3011,00 |
| 08.033.9999-A | 2711,00 |
| 08.034.0001-0 | 38,70   |
| 08.034.0001-A | 36,04   |
| 08.034.0002-0 | 127,20  |
| 08.034.0002-A | 115,49  |
| 08.034.0005-0 | 190,81  |
| 08.034.0005-A | 176,63  |
| 08.034.0010-0 | 190,81  |
| 08.034.0010-A | 176,63  |
| 08.034.0020-0 | 462,39  |
| 08.034.0020-A | 420,11  |
| 08.034.0025-0 | 451,37  |
| 08.034.0025-A | 406,36  |
| 08.034.9999-0 | 4433,00 |
| 08.034.9999-A | 4071,00 |
| 08.035.0001-0 | 66,78   |
| 08.035.0001-A | 66,56   |
| 08.035.0005-0 | 98,01   |
| 08.035.0005-A | 93,33   |
| 08.035.9999-0 | 4167,00 |
| 08.035.9999-A | 4058,00 |
| 08.036.0001-0 | 68,91   |
| 08.036.0001-A | 68,69   |
| 08.036.0002-0 | 100,14  |
| 08.036.0002-A | 95,46   |
| 08.036.9999-0 | 4408,00 |
| 08.036.9999-A | 4288,00 |
| 08.037.0010-0 | 5,03    |
| 08.037.0010-A | 4,68    |
| 08.037.0011-0 | 3,81    |
| 08.037.0011-A | 3,53    |
| 08.037.0012-0 | 3,23    |
| 08.037.0012-A | 2,99    |

|               |         |
|---------------|---------|
| 08.037.0013-0 | 3,10    |
| 08.037.0013-A | 2,88    |
| 08.037.0014-0 | 2,73    |
| 08.037.0014-A | 2,53    |
| 08.037.0015-0 | 2,51    |
| 08.037.0015-A | 2,33    |
| 08.037.0040-0 | 5,47    |
| 08.037.0040-A | 5,09    |
| 08.037.0041-0 | 4,25    |
| 08.037.0041-A | 3,94    |
| 08.037.0042-0 | 3,66    |
| 08.037.0042-A | 3,39    |
| 08.037.0043-0 | 3,04    |
| 08.037.0043-A | 2,80    |
| 08.037.0044-0 | 2,62    |
| 08.037.0044-A | 2,41    |
| 08.037.0045-0 | 2,44    |
| 08.037.0045-A | 2,23    |
| 08.037.0047-0 | 7,26    |
| 08.037.0047-A | 6,76    |
| 08.037.0048-0 | 5,50    |
| 08.037.0048-A | 5,10    |
| 08.037.0049-0 | 4,66    |
| 08.037.0049-A | 4,31    |
| 08.037.0050-0 | 4,47    |
| 08.037.0050-A | 4,15    |
| 08.037.0051-0 | 3,92    |
| 08.037.0051-A | 3,64    |
| 08.037.0052-0 | 3,61    |
| 08.037.0052-A | 3,35    |
| 08.037.0054-0 | 5,38    |
| 08.037.0054-A | 4,82    |
| 08.037.0055-0 | 5,02    |
| 08.037.0055-A | 4,47    |
| 08.037.0056-0 | 4,67    |
| 08.037.0056-A | 4,14    |
| 08.037.0057-0 | 4,34    |
| 08.037.0057-A | 3,82    |
| 08.037.0058-0 | 4,26    |
| 08.037.0058-A | 3,75    |
| 08.037.0059-0 | 4,16    |
| 08.037.0059-A | 3,65    |
| 08.037.9999-0 | 4946,00 |
| 08.037.9999-A | 4535,00 |
| 08.038.0001-0 | 106,67  |
| 08.038.0001-A | 99,60   |
| 08.038.9999-0 | 3852,00 |
| 08.038.9999-A | 3598,00 |
| 08.040.0005-0 | 35,37   |
| 08.040.0005-A | 34,18   |



|               |         |
|---------------|---------|
| 08.040.0010-0 | 29,65   |
| 08.040.0010-A | 28,65   |
| 08.040.0015-0 | 21,65   |
| 08.040.0015-A | 20,91   |
| 08.040.0020-0 | 17,72   |
| 08.040.0020-A | 17,12   |
| 08.040.0025-0 | 17,34   |
| 08.040.0025-A | 16,75   |
| 08.040.0030-0 | 7,73    |
| 08.040.0030-A | 7,47    |
| 08.040.9999-0 | 3674,00 |
| 08.040.9999-A | 3552,00 |
| 08.050.0001-0 | 67,13   |
| 08.050.0001-A | 65,78   |
| 08.050.0004-0 | 64,67   |
| 08.050.0004-A | 63,32   |
| 08.050.9999-0 | 1128,00 |
| 08.050.9999-A | 1108,00 |
| 09.001.0001-1 | 9,85    |
| 09.001.0001-B | 9,11    |
| 09.001.0002-0 | 12,64   |
| 09.001.0002-A | 11,53   |
| 09.001.0003-1 | 9,34    |
| 09.001.0003-B | 8,60    |
| 09.001.0004-0 | 11,41   |
| 09.001.0004-A | 10,46   |
| 09.001.0020-0 | 9,00    |
| 09.001.0020-A | 8,48    |
| 09.001.0025-0 | 12,90   |
| 09.001.0025-A | 11,86   |
| 09.001.0030-0 | 9,78    |
| 09.001.0030-A | 9,15    |
| 09.001.0035-0 | 8,49    |
| 09.001.0035-A | 7,97    |
| 09.001.0040-0 | 4,48    |
| 09.001.0040-A | 4,41    |
| 09.001.0045-0 | 7,72    |
| 09.001.0045-A | 7,00    |
| 09.001.0050-0 | 13,99   |
| 09.001.0050-A | 13,34   |
| 09.001.0055-0 | 8,71    |
| 09.001.0055-A | 7,91    |
| 09.001.0060-0 | 17,02   |
| 09.001.0060-A | 15,50   |
| 09.001.0065-0 | 28,93   |
| 09.001.0065-A | 27,41   |
| 09.001.0070-0 | 4,55    |
| 09.001.0070-A | 3,95    |
| 09.001.0075-0 | 4,55    |
| 09.001.0075-A | 3,95    |

|               |         |
|---------------|---------|
| 09.001.0080-0 | 12,50   |
| 09.001.0080-A | 12,13   |
| 09.001.0100-0 | 101,56  |
| 09.001.0100-A | 101,53  |
| 09.001.0130-0 | 412,35  |
| 09.001.0130-A | 412,35  |
| 09.001.0150-0 | 31,27   |
| 09.001.0150-A | 31,27   |
| 09.001.9999-0 | 4404,00 |
| 09.001.9999-A | 4101,00 |
| 09.002.0001-0 | 37,36   |
| 09.002.0001-A | 34,27   |
| 09.002.0002-0 | 5,57    |
| 09.002.0002-A | 4,83    |
| 09.002.0003-0 | 5,01    |
| 09.002.0003-A | 4,34    |
| 09.002.0010-0 | 3,90    |
| 09.002.0010-A | 3,38    |
| 09.002.0012-0 | 1,78    |
| 09.002.0012-A | 1,54    |
| 09.002.0015-0 | 3,12    |
| 09.002.0015-A | 3,12    |
| 09.002.0017-0 | 6,24    |
| 09.002.0017-A | 6,24    |
| 09.002.0019-0 | 9,36    |
| 09.002.0019-A | 9,36    |
| 09.002.0021-0 | 12,48   |
| 09.002.0021-A | 12,48   |
| 09.002.0023-0 | 19,50   |
| 09.002.0023-A | 19,50   |
| 09.002.0030-0 | 18,19   |
| 09.002.0030-A | 17,19   |
| 09.002.0032-0 | 5,57    |
| 09.002.0032-A | 4,83    |
| 09.002.0050-0 | 0,55    |
| 09.002.0050-A | 0,48    |
| 09.002.9999-0 | 5320,00 |
| 09.002.9999-A | 4877,00 |
| 09.003.0006-0 | 17,35   |
| 09.003.0006-A | 17,35   |
| 09.003.0008-0 | 2,95    |
| 09.003.0008-A | 2,95    |
| 09.003.0009-0 | 2,95    |
| 09.003.0009-A | 2,95    |
| 09.003.0026-0 | 12,47   |
| 09.003.0026-A | 12,47   |
| 09.003.0034-0 | 15,22   |
| 09.003.0034-A | 15,22   |
| 09.003.0066-0 | 98,18   |
| 09.003.0066-A | 98,18   |

|               |         |
|---------------|---------|
| 09.003.0068-0 | 147,27  |
| 09.003.0068-A | 147,27  |
| 09.003.0070-0 | 245,45  |
| 09.003.0070-A | 245,45  |
| 09.003.0074-0 | 58,91   |
| 09.003.0074-A | 58,91   |
| 09.003.0076-0 | 99,75   |
| 09.003.0076-A | 99,75   |
| 09.003.0142-0 | 59,68   |
| 09.003.0142-A | 59,68   |
| 09.003.0144-0 | 31,40   |
| 09.003.0144-A | 31,40   |
| 09.003.0154-0 | 54,96   |
| 09.003.0154-A | 54,96   |
| 09.003.0156-0 | 108,40  |
| 09.003.0156-A | 108,40  |
| 09.003.0162-0 | 35,40   |
| 09.003.0162-A | 35,40   |
| 09.003.0166-0 | 82,44   |
| 09.003.0166-A | 82,44   |
| 09.003.0176-0 | 7,84    |
| 09.003.0176-A | 7,84    |
| 09.003.0178-0 | 44,00   |
| 09.003.0178-A | 44,00   |
| 09.003.0188-0 | 10,25   |
| 09.003.0188-A | 10,25   |
| 09.003.0192-0 | 6,25    |
| 09.003.0192-A | 6,25    |
| 09.003.0194-0 | 27,75   |
| 09.003.0194-A | 27,75   |
| 09.003.0200-0 | 44,25   |
| 09.003.0200-A | 44,25   |
| 09.003.9999-0 | 4605,00 |
| 09.003.9999-A | 4605,00 |
| 09.004.0001-0 | 102,95  |
| 09.004.0001-A | 96,90   |
| 09.004.0002-0 | 190,38  |
| 09.004.0002-A | 178,78  |
| 09.004.0003-0 | 390,26  |
| 09.004.0003-A | 390,26  |
| 09.004.0004-0 | 634,98  |
| 09.004.0004-A | 634,98  |
| 09.004.0005-0 | 423,44  |
| 09.004.0005-A | 403,58  |
| 09.004.0010-0 | 29,38   |
| 09.004.0010-A | 27,29   |
| 09.004.0011-0 | 56,97   |
| 09.004.0011-A | 52,59   |
| 09.004.0013-0 | 286,18  |
| 09.004.0013-A | 268,10  |

|               |         |
|---------------|---------|
| 09.004.0015-0 | 53,56   |
| 09.004.0015-A | 47,10   |
| 09.004.0017-0 | 56,83   |
| 09.004.0017-A | 52,89   |
| 09.004.0019-0 | 83,86   |
| 09.004.0019-A | 76,24   |
| 09.004.0020-0 | 62,99   |
| 09.004.0020-A | 58,07   |
| 09.004.0023-0 | 5,51    |
| 09.004.0023-A | 5,11    |
| 09.004.0025-0 | 5,76    |
| 09.004.0025-A | 5,36    |
| 09.004.0028-0 | 48,29   |
| 09.004.0028-A | 46,60   |
| 09.004.0050-0 | 165,98  |
| 09.004.0050-A | 146,87  |
| 09.004.0051-0 | 196,07  |
| 09.004.0051-A | 173,41  |
| 09.004.0055-0 | 158,79  |
| 09.004.0055-A | 140,64  |
| 09.004.0056-0 | 178,40  |
| 09.004.0056-A | 157,86  |
| 09.004.0060-0 | 166,42  |
| 09.004.0060-A | 163,47  |
| 09.004.9999-0 | 5042,00 |
| 09.004.9999-A | 4672,00 |
| 09.005.0001-0 | 1,78    |
| 09.005.0001-A | 1,54    |
| 09.005.0002-0 | 1,11    |
| 09.005.0002-A | 0,96    |
| 09.005.0003-0 | 1,67    |
| 09.005.0003-A | 1,44    |
| 09.005.0004-0 | 8,94    |
| 09.005.0004-A | 8,57    |
| 09.005.0005-0 | 15,22   |
| 09.005.0005-A | 14,85   |
| 09.005.0006-0 | 22,67   |
| 09.005.0006-A | 22,30   |
| 09.005.0007-0 | 2,22    |
| 09.005.0007-A | 1,93    |
| 09.005.0008-0 | 4477,25 |
| 09.005.0008-A | 3882,71 |
| 09.005.0009-0 | 2,78    |
| 09.005.0009-A | 2,41    |
| 09.005.0011-0 | 93,53   |
| 09.005.0011-A | 88,67   |
| 09.005.0012-0 | 2211,94 |
| 09.005.0012-A | 2036,69 |
| 09.005.0020-0 | 17,83   |
| 09.005.0020-A | 15,45   |

|               |         |
|---------------|---------|
| 09.005.0021-0 | 17,83   |
| 09.005.0021-A | 15,45   |
| 09.005.0022-0 | 17,83   |
| 09.005.0022-A | 15,45   |
| 09.005.0023-0 | 17,83   |
| 09.005.0023-A | 15,45   |
| 09.005.0024-0 | 288,32  |
| 09.005.0024-A | 250,61  |
| 09.005.0025-0 | 229,49  |
| 09.005.0025-A | 199,40  |
| 09.005.0026-0 | 250,03  |
| 09.005.0026-A | 217,09  |
| 09.005.0027-0 | 229,49  |
| 09.005.0027-A | 199,40  |
| 09.005.0028-0 | 1415,03 |
| 09.005.0028-A | 1232,00 |
| 09.005.0029-0 | 3,34    |
| 09.005.0029-A | 2,89    |
| 09.005.0030-0 | 111,44  |
| 09.005.0030-A | 96,61   |
| 09.005.0032-0 | 62,95   |
| 09.005.0032-A | 54,83   |
| 09.005.0033-0 | 10,26   |
| 09.005.0033-A | 8,91    |
| 09.005.0034-0 | 23,06   |
| 09.005.0034-A | 20,04   |
| 09.005.0035-0 | 3,47    |
| 09.005.0035-A | 3,01    |
| 09.005.0036-0 | 20,04   |
| 09.005.0036-A | 19,20   |
| 09.005.0037-0 | 0,55    |
| 09.005.0037-A | 0,52    |
| 09.005.0038-0 | 0,37    |
| 09.005.0038-A | 0,35    |
| 09.005.0039-0 | 0,06    |
| 09.005.0039-A | 0,05    |
| 09.005.0041-0 | 20,14   |
| 09.005.0041-A | 19,57   |
| 09.005.0052-0 | 153,93  |
| 09.005.0052-A | 140,97  |
| 09.005.0053-0 | 220,22  |
| 09.005.0053-A | 201,67  |
| 09.005.0054-0 | 350,39  |
| 09.005.0054-A | 319,89  |
| 09.005.0059-0 | 0,66    |
| 09.005.0059-A | 0,57    |
| 09.005.0060-0 | 1,67    |
| 09.005.0060-A | 1,45    |
| 09.005.0061-0 | 22,49   |
| 09.005.0061-A | 19,53   |

|               |         |
|---------------|---------|
| 09.005.0100-0 | 2271,64 |
| 09.005.0100-A | 1972,23 |
| 09.005.0105-0 | 912,00  |
| 09.005.0105-A | 793,54  |
| 09.005.0110-0 | 2,78    |
| 09.005.0110-A | 2,41    |
| 09.005.0115-0 | 56,92   |
| 09.005.0115-A | 49,43   |
| 09.005.0120-0 | 911,65  |
| 09.005.0120-A | 793,00  |
| 09.005.0125-0 | 229,49  |
| 09.005.0125-A | 199,40  |
| 09.005.0130-0 | 0,22    |
| 09.005.0130-A | 0,19    |
| 09.005.0135-0 | 1,11    |
| 09.005.0135-A | 0,96    |
| 09.005.0140-0 | 0,89    |
| 09.005.0140-A | 0,77    |
| 09.005.0145-0 | 2,78    |
| 09.005.0145-A | 2,41    |
| 09.005.0150-0 | 0,13    |
| 09.005.0150-A | 0,11    |
| 09.005.0155-0 | 2,22    |
| 09.005.0155-A | 1,93    |
| 09.005.9999-0 | 6095,00 |
| 09.005.9999-A | 5401,00 |
| 09.006.0003-0 | 46,27   |
| 09.006.0003-A | 45,53   |
| 09.006.0006-0 | 631,24  |
| 09.006.0006-A | 573,69  |
| 09.006.0007-0 | 342,89  |
| 09.006.0007-A | 313,22  |
| 09.006.0008-0 | 290,31  |
| 09.006.0008-A | 266,58  |
| 09.006.0009-0 | 44,57   |
| 09.006.0009-A | 38,64   |
| 09.006.0010-0 | 928,33  |
| 09.006.0010-A | 870,78  |
| 09.006.0015-0 | 682,99  |
| 09.006.0015-A | 625,44  |
| 09.006.0020-0 | 147,27  |
| 09.006.0020-A | 147,27  |
| 09.006.0030-0 | 156,02  |
| 09.006.0030-A | 152,16  |
| 09.006.0032-0 | 108,00  |
| 09.006.0032-A | 108,00  |
| 09.006.0035-0 | 84,53   |
| 09.006.0035-A | 84,53   |
| 09.006.9999-0 | 3791,00 |
| 09.006.9999-A | 3579,00 |

|               |         |
|---------------|---------|
| 09.007.0001-0 | 89,15   |
| 09.007.0001-A | 77,29   |
| 09.007.0002-0 | 117,01  |
| 09.007.0002-A | 101,44  |
| 09.007.0003-0 | 135,40  |
| 09.007.0003-A | 117,38  |
| 09.007.0010-0 | 1,23    |
| 09.007.0010-A | 1,09    |
| 09.007.0015-0 | 16,71   |
| 09.007.0015-A | 14,49   |
| 09.007.0030-0 | 8,35    |
| 09.007.0030-A | 7,24    |
| 09.007.0035-0 | 55,72   |
| 09.007.0035-A | 48,30   |
| 09.007.9999-0 | 6754,00 |
| 09.007.9999-A | 5869,00 |
| 09.008.0010-0 | 82,86   |
| 09.008.0010-A | 79,15   |
| 09.008.9999-0 | 1108,00 |
| 09.008.9999-A | 1055,00 |
| 09.009.0001-0 | 13,02   |
| 09.009.0001-A | 12,25   |
| 09.009.0002-0 | 17,84   |
| 09.009.0002-A | 16,80   |
| 09.009.0003-0 | 10,95   |
| 09.009.0003-A | 10,36   |
| 09.009.0004-0 | 81,05   |
| 09.009.0004-A | 77,34   |
| 09.009.0010-0 | 2211,94 |
| 09.009.0010-A | 2036,69 |
| 09.009.9999-0 | 5918,00 |
| 09.009.9999-A | 5548,00 |
| 09.010.0001-0 | 35,14   |
| 09.010.0001-A | 32,05   |
| 09.010.0002-0 | 21,65   |
| 09.010.0002-A | 19,54   |
| 09.010.9999-0 | 5064,00 |
| 09.010.9999-A | 4585,00 |
| 09.011.0001-0 | 32,41   |
| 09.011.0001-A | 31,26   |
| 09.011.9999-0 | 5393,00 |
| 09.011.9999-A | 5159,00 |
| 09.012.0001-0 | 232,88  |
| 09.012.0001-A | 208,98  |
| 09.012.0002-0 | 167,33  |
| 09.012.0002-A | 150,05  |
| 09.012.0003-0 | 429,43  |
| 09.012.0003-A | 389,21  |
| 09.012.0004-0 | 757,81  |
| 09.012.0004-A | 685,17  |

|               |         |
|---------------|---------|
| 09.012.0010-0 | 878,37  |
| 09.012.0010-A | 878,37  |
| 09.012.0015-0 | 283,81  |
| 09.012.0015-A | 275,67  |
| 09.012.9999-0 | 5759,00 |
| 09.012.9999-A | 5363,00 |
| 09.013.0001-0 | 360,15  |
| 09.013.0001-A | 343,23  |
| 09.013.0002-0 | 1236,34 |
| 09.013.0002-A | 1114,99 |
| 09.013.0010-0 | 634,11  |
| 09.013.0010-A | 560,24  |
| 09.013.0015-0 | 736,30  |
| 09.013.0015-A | 691,67  |
| 09.013.0016-0 | 306,18  |
| 09.013.0016-A | 286,62  |
| 09.013.0020-0 | 745,79  |
| 09.013.0020-A | 729,98  |
| 09.013.0030-0 | 106,69  |
| 09.013.0030-A | 99,77   |
| 09.013.0035-0 | 44,14   |
| 09.013.0035-A | 38,83   |
| 09.013.0040-0 | 80,33   |
| 09.013.0040-A | 70,02   |
| 09.013.9999-0 | 5423,00 |
| 09.013.9999-A | 4946,00 |
| 09.014.0015-0 | 1119,58 |
| 09.014.0015-A | 1037,98 |
| 09.014.9999-0 | 1241,00 |
| 09.014.9999-A | 1148,00 |
| 09.015.0003-0 | 133,80  |
| 09.015.0003-A | 126,81  |
| 09.015.0005-0 | 123,92  |
| 09.015.0005-A | 115,82  |
| 09.015.0006-0 | 163,12  |
| 09.015.0006-A | 149,91  |
| 09.015.0007-0 | 167,27  |
| 09.015.0007-A | 157,05  |
| 09.015.0008-0 | 145,37  |
| 09.015.0008-A | 137,11  |
| 09.015.0010-0 | 124,12  |
| 09.015.0010-A | 117,13  |
| 09.015.0015-0 | 101,92  |
| 09.015.0015-A | 99,12   |
| 09.015.0020-0 | 192,43  |
| 09.015.0020-A | 180,49  |
| 09.015.0025-0 | 109,56  |
| 09.015.0025-A | 100,78  |
| 09.015.0030-0 | 135,38  |
| 09.015.0030-A | 127,13  |



|               |         |
|---------------|---------|
| 09.015.0032-0 | 119,76  |
| 09.015.0032-A | 112,02  |
| 09.015.0034-0 | 108,86  |
| 09.015.0034-A | 101,70  |
| 09.015.0036-0 | 94,43   |
| 09.015.0036-A | 88,26   |
| 09.015.0040-0 | 156,77  |
| 09.015.0040-A | 149,39  |
| 09.015.0042-0 | 151,70  |
| 09.015.0042-A | 144,80  |
| 09.015.0044-0 | 183,75  |
| 09.015.0044-A | 176,71  |
| 09.015.0046-0 | 177,80  |
| 09.015.0046-A | 171,44  |
| 09.015.0048-0 | 151,87  |
| 09.015.0048-A | 146,73  |
| 09.015.0050-0 | 154,88  |
| 09.015.0050-A | 148,17  |
| 09.015.0052-0 | 182,56  |
| 09.015.0052-A | 175,84  |
| 09.015.0056-0 | 184,15  |
| 09.015.0056-A | 177,40  |
| 09.015.0058-0 | 177,69  |
| 09.015.0058-A | 170,96  |
| 09.015.0060-0 | 216,63  |
| 09.015.0060-A | 209,65  |
| 09.015.0062-0 | 228,97  |
| 09.015.0062-A | 221,31  |
| 09.015.0064-0 | 123,92  |
| 09.015.0064-A | 115,82  |
| 09.015.0066-0 | 156,23  |
| 09.015.0066-A | 151,85  |
| 09.015.0068-0 | 145,63  |
| 09.015.0068-A | 134,98  |
| 09.015.0070-0 | 143,25  |
| 09.015.0070-A | 132,60  |
| 09.015.0072-0 | 192,83  |
| 09.015.0072-A | 180,85  |
| 09.015.0074-0 | 68,36   |
| 09.015.0074-A | 66,02   |
| 09.015.0078-0 | 87,62   |
| 09.015.0078-A | 85,29   |
| 09.015.0080-0 | 91,93   |
| 09.015.0080-A | 89,13   |
| 09.015.0300-0 | 368,22  |
| 09.015.0300-A | 340,74  |
| 09.015.0302-0 | 1106,02 |
| 09.015.0302-A | 1078,50 |
| 09.015.0304-0 | 950,31  |
| 09.015.0304-A | 920,84  |

|               |         |
|---------------|---------|
| 09.015.0306-0 | 1234,11 |
| 09.015.0306-A | 1214,08 |
| 09.015.0308-0 | 760,41  |
| 09.015.0308-A | 742,27  |
| 09.015.0310-0 | 6514,05 |
| 09.015.0310-A | 6096,22 |
| 09.015.0312-0 | 1841,06 |
| 09.015.0312-A | 1707,21 |
| 09.015.0314-0 | 2024,07 |
| 09.015.0314-A | 1889,65 |
| 09.015.0316-0 | 283,82  |
| 09.015.0316-A | 259,26  |
| 09.015.0318-0 | 663,11  |
| 09.015.0318-A | 621,84  |
| 09.015.0320-0 | 842,39  |
| 09.015.0320-A | 826,58  |
| 09.015.0322-0 | 1826,42 |
| 09.015.0322-A | 1694,22 |
| 09.015.0324-0 | 2299,27 |
| 09.015.0324-A | 2165,43 |
| 09.015.0326-0 | 594,29  |
| 09.015.0326-A | 564,16  |
| 09.015.0328-0 | 1429,64 |
| 09.015.0328-A | 1295,07 |
| 09.015.0330-0 | 1757,42 |
| 09.015.0330-A | 1617,61 |
| 09.015.0332-0 | 4431,49 |
| 09.015.0332-A | 4194,20 |
| 09.015.0334-0 | 361,38  |
| 09.015.0334-A | 340,66  |
| 09.015.0336-0 | 438,71  |
| 09.015.0336-A | 403,72  |
| 09.015.0338-0 | 408,48  |
| 09.015.0338-A | 379,89  |
| 09.015.0340-0 | 513,34  |
| 09.015.0340-A | 479,23  |
| 09.015.0342-0 | 685,51  |
| 09.015.0342-A | 635,20  |
| 09.015.9999-0 | 5027,00 |
| 09.015.9999-A | 4749,00 |
| 09.016.0060-0 | 50,49   |
| 09.016.0060-A | 50,49   |
| 09.016.0061-0 | 64,19   |
| 09.016.0061-A | 64,19   |
| 09.016.9999-0 | 4744,00 |
| 09.016.9999-A | 4744,00 |
| 09.020.0070-0 | 17,44   |
| 09.020.0070-A | 17,44   |
| 09.020.0075-0 | 56,09   |
| 09.020.0075-A | 56,09   |

|               |         |
|---------------|---------|
| 09.020.0076-0 | 28,07   |
| 09.020.0076-A | 28,07   |
| 09.020.0080-0 | 33,10   |
| 09.020.0080-A | 33,10   |
| 09.020.0085-0 | 19,96   |
| 09.020.0085-A | 19,96   |
| 09.020.0090-0 | 9,79    |
| 09.020.0090-A | 9,79    |
| 09.020.9999-0 | 5604,00 |
| 09.020.9999-A | 5604,00 |
| 09.025.0100-0 | 5,48    |
| 09.025.0100-A | 5,48    |
| 09.025.9999-0 | 3294,00 |
| 09.025.9999-A | 3294,00 |
| 09.026.0010-0 | 1213,00 |
| 09.026.0010-A | 1213,00 |
| 09.026.0015-0 | 239,35  |
| 09.026.0015-A | 239,35  |
| 09.026.0020-0 | 5,39    |
| 09.026.0020-A | 5,39    |
| 09.026.0025-0 | 135,91  |
| 09.026.0025-A | 135,59  |
| 09.026.0030-0 | 11,78   |
| 09.026.0030-A | 11,78   |
| 09.026.0035-0 | 14,73   |
| 09.026.0035-A | 14,73   |
| 09.026.0040-0 | 24,54   |
| 09.026.0040-A | 24,54   |
| 09.026.0045-0 | 39,76   |
| 09.026.0045-A | 37,89   |
| 09.026.9999-0 | 1089,00 |
| 09.026.9999-A | 1081,00 |
| 10.001.0004-1 | 81,80   |
| 10.001.0004-B | 77,00   |
| 10.001.0010-0 | 383,91  |
| 10.001.0010-A | 349,22  |
| 10.001.0015-0 | 468,01  |
| 10.001.0015-A | 423,35  |
| 10.001.9999-0 | 4511,00 |
| 10.001.9999-A | 4120,00 |
| 10.002.0003-0 | 175,39  |
| 10.002.0003-A | 171,65  |
| 10.002.0010-0 | 84,83   |
| 10.002.0010-A | 82,28   |
| 10.002.0015-0 | 206,38  |
| 10.002.0015-A | 199,38  |
| 10.002.0020-0 | 296,77  |
| 10.002.0020-A | 287,04  |
| 10.002.0025-0 | 108,41  |
| 10.002.0025-A | 105,14  |

|               |         |
|---------------|---------|
| 10.002.0030-0 | 251,40  |
| 10.002.0030-A | 243,31  |
| 10.002.0035-0 | 359,73  |
| 10.002.0035-A | 348,76  |
| 10.002.0040-0 | 126,53  |
| 10.002.0040-A | 122,65  |
| 10.002.0045-0 | 279,37  |
| 10.002.0045-A | 270,86  |
| 10.002.0050-0 | 402,32  |
| 10.002.0050-A | 390,65  |
| 10.002.0055-0 | 152,67  |
| 10.002.0055-A | 148,05  |
| 10.002.0060-0 | 329,37  |
| 10.002.0060-A | 319,75  |
| 10.002.0065-0 | 471,36  |
| 10.002.0065-A | 458,49  |
| 10.002.0070-0 | 170,50  |
| 10.002.0070-A | 165,28  |
| 10.002.0075-0 | 362,11  |
| 10.002.0075-A | 351,66  |
| 10.002.0080-0 | 514,45  |
| 10.002.0080-A | 500,85  |
| 10.002.0085-0 | 193,54  |
| 10.002.0085-A | 187,70  |
| 10.002.0090-0 | 400,52  |
| 10.002.0090-A | 389,59  |
| 10.002.0095-0 | 581,04  |
| 10.002.0095-A | 565,81  |
| 10.002.9999-0 | 7244,00 |
| 10.002.9999-A | 7083,00 |
| 10.003.0005-1 | 33,32   |
| 10.003.0005-B | 31,21   |
| 10.003.0006-0 | 16,33   |
| 10.003.0006-A | 14,22   |
| 10.003.0010-0 | 34,95   |
| 10.003.0010-A | 32,73   |
| 10.003.0011-0 | 17,14   |
| 10.003.0011-A | 14,92   |
| 10.003.0015-0 | 36,57   |
| 10.003.0015-A | 34,24   |
| 10.003.0016-0 | 17,94   |
| 10.003.0016-A | 15,62   |
| 10.003.0020-0 | 39,89   |
| 10.003.0020-A | 37,39   |
| 10.003.0021-0 | 19,58   |
| 10.003.0021-A | 17,07   |
| 10.003.0025-0 | 50,96   |
| 10.003.0025-A | 47,77   |
| 10.003.0026-0 | 25,08   |
| 10.003.0026-A | 21,88   |

|               |         |
|---------------|---------|
| 10.003.0030-0 | 64,95   |
| 10.003.0030-A | 61,30   |
| 10.003.0031-0 | 32,85   |
| 10.003.0031-A | 28,73   |
| 10.003.0035-0 | 66,76   |
| 10.003.0035-A | 63,01   |
| 10.003.0036-0 | 33,66   |
| 10.003.0036-A | 29,43   |
| 10.003.0040-0 | 69,11   |
| 10.003.0040-A | 65,22   |
| 10.003.0041-0 | 34,87   |
| 10.003.0041-A | 30,48   |
| 10.003.0045-0 | 86,77   |
| 10.003.0045-A | 81,93   |
| 10.003.0046-0 | 43,74   |
| 10.003.0046-A | 38,32   |
| 10.003.0050-0 | 132,86  |
| 10.003.0050-A | 124,76  |
| 10.003.0051-0 | 65,42   |
| 10.003.0051-A | 57,31   |
| 10.003.0055-0 | 232,16  |
| 10.003.0055-A | 217,94  |
| 10.003.0056-0 | 114,88  |
| 10.003.0056-A | 100,65  |
| 10.003.0080-0 | 226,45  |
| 10.003.0080-A | 216,07  |
| 10.003.0082-0 | 273,83  |
| 10.003.0082-A | 262,75  |
| 10.003.0084-0 | 389,60  |
| 10.003.0084-A | 374,41  |
| 10.003.9999-0 | 5870,00 |
| 10.003.9999-A | 5342,00 |
| 10.004.0130-0 | 28,50   |
| 10.004.0130-A | 28,50   |
| 10.004.0135-0 | 39,00   |
| 10.004.0135-A | 39,00   |
| 10.004.0140-0 | 52,00   |
| 10.004.0140-A | 52,00   |
| 10.004.0145-0 | 64,00   |
| 10.004.0145-A | 64,00   |
| 10.004.0149-0 | 74,00   |
| 10.004.0149-A | 74,00   |
| 10.004.0165-0 | 95,00   |
| 10.004.0165-A | 95,00   |
| 10.004.0170-0 | 156,00  |
| 10.004.0170-A | 156,00  |
| 10.004.0175-0 | 182,00  |
| 10.004.0175-A | 182,00  |
| 10.004.0180-0 | 78,00   |
| 10.004.0180-A | 78,00   |

|               |         |
|---------------|---------|
| 10.004.0181-0 | 105,00  |
| 10.004.0181-A | 105,00  |
| 10.004.0182-0 | 130,00  |
| 10.004.0182-A | 130,00  |
| 10.004.0183-0 | 160,00  |
| 10.004.0183-A | 160,00  |
| 10.004.0184-0 | 206,00  |
| 10.004.0184-A | 206,00  |
| 10.004.0185-0 | 290,51  |
| 10.004.0185-A | 290,51  |
| 10.004.0186-0 | 383,00  |
| 10.004.0186-A | 383,00  |
| 10.004.0187-0 | 504,00  |
| 10.004.0187-A | 504,00  |
| 10.004.0200-0 | 41,00   |
| 10.004.0200-A | 41,00   |
| 10.004.0205-0 | 43,00   |
| 10.004.0205-A | 43,00   |
| 10.004.0210-0 | 48,00   |
| 10.004.0210-A | 48,00   |
| 10.004.0215-0 | 50,00   |
| 10.004.0215-A | 50,00   |
| 10.004.0220-0 | 50,00   |
| 10.004.0220-A | 50,00   |
| 10.004.0225-0 | 76,96   |
| 10.004.0225-A | 76,96   |
| 10.004.0230-0 | 115,00  |
| 10.004.0230-A | 115,00  |
| 10.004.0235-0 | 120,00  |
| 10.004.0235-A | 120,00  |
| 10.004.0260-0 | 38,00   |
| 10.004.0260-A | 38,00   |
| 10.004.0265-0 | 44,00   |
| 10.004.0265-A | 44,00   |
| 10.004.0270-0 | 47,00   |
| 10.004.0270-A | 47,00   |
| 10.004.0275-0 | 52,00   |
| 10.004.0275-A | 52,00   |
| 10.004.0280-0 | 52,00   |
| 10.004.0280-A | 52,00   |
| 10.004.0285-0 | 53,00   |
| 10.004.0285-A | 53,00   |
| 10.004.0290-0 | 80,00   |
| 10.004.0290-A | 80,00   |
| 10.004.0295-0 | 84,00   |
| 10.004.0295-A | 84,00   |
| 10.004.9999-0 | 2542,00 |
| 10.004.9999-A | 2542,00 |
| 10.005.0002-0 | 180,30  |
| 10.005.0002-A | 172,45  |

|               |         |
|---------------|---------|
| 10.005.0003-1 | 196,28  |
| 10.005.0003-B | 188,09  |
| 10.005.0004-0 | 232,39  |
| 10.005.0004-A | 223,52  |
| 10.005.0005-0 | 270,36  |
| 10.005.0005-A | 260,90  |
| 10.005.0006-0 | 313,01  |
| 10.005.0006-A | 302,08  |
| 10.005.0022-0 | 184,28  |
| 10.005.0022-A | 175,91  |
| 10.005.0023-1 | 199,93  |
| 10.005.0023-B | 191,26  |
| 10.005.0024-0 | 236,33  |
| 10.005.0024-A | 226,93  |
| 10.005.0025-0 | 274,58  |
| 10.005.0025-A | 264,55  |
| 10.005.0026-0 | 312,84  |
| 10.005.0026-A | 301,79  |
| 10.005.0030-0 | 98,37   |
| 10.005.0030-A | 94,41   |
| 10.005.0031-0 | 106,81  |
| 10.005.0031-A | 102,57  |
| 10.005.0032-0 | 130,79  |
| 10.005.0032-A | 126,22  |
| 10.005.0033-0 | 150,65  |
| 10.005.0033-A | 145,86  |
| 10.005.0034-0 | 160,09  |
| 10.005.0034-A | 154,83  |
| 10.005.0050-1 | 180,30  |
| 10.005.0050-B | 172,45  |
| 10.005.0052-0 | 204,30  |
| 10.005.0052-A | 195,40  |
| 10.005.0055-0 | 251,33  |
| 10.005.0055-A | 240,39  |
| 10.005.0057-0 | 302,96  |
| 10.005.0057-A | 289,77  |
| 10.005.0060-0 | 361,27  |
| 10.005.0060-A | 345,54  |
| 10.005.9999-0 | 3964,00 |
| 10.005.9999-A | 3795,00 |
| 10.006.0020-1 | 198,33  |
| 10.006.0020-B | 189,95  |
| 10.006.0021-0 | 257,83  |
| 10.006.0021-A | 246,93  |
| 10.006.0022-0 | 267,75  |
| 10.006.0022-A | 256,43  |
| 10.006.0023-0 | 218,16  |
| 10.006.0023-A | 208,94  |
| 10.006.0024-0 | 283,61  |
| 10.006.0024-A | 271,63  |

|               |         |
|---------------|---------|
| 10.006.0025-0 | 294,52  |
| 10.006.0025-A | 282,07  |
| 10.006.0030-1 | 283,10  |
| 10.006.0030-B | 271,75  |
| 10.006.0031-0 | 368,03  |
| 10.006.0031-A | 353,28  |
| 10.006.0032-0 | 382,19  |
| 10.006.0032-A | 366,87  |
| 10.006.0033-0 | 311,41  |
| 10.006.0033-A | 298,93  |
| 10.006.0034-0 | 404,83  |
| 10.006.0034-A | 388,61  |
| 10.006.0035-0 | 420,40  |
| 10.006.0035-A | 403,55  |
| 10.006.0040-1 | 407,20  |
| 10.006.0040-B | 391,69  |
| 10.006.0041-0 | 529,36  |
| 10.006.0041-A | 509,19  |
| 10.006.0042-0 | 549,72  |
| 10.006.0042-A | 528,78  |
| 10.006.0043-0 | 447,92  |
| 10.006.0043-A | 430,86  |
| 10.006.0044-0 | 582,30  |
| 10.006.0044-A | 560,11  |
| 10.006.0045-0 | 604,69  |
| 10.006.0045-A | 581,66  |
| 10.006.0050-1 | 611,93  |
| 10.006.0050-B | 591,68  |
| 10.006.0051-0 | 795,51  |
| 10.006.0051-A | 769,18  |
| 10.006.0052-0 | 826,11  |
| 10.006.0052-A | 798,77  |
| 10.006.0053-0 | 673,12  |
| 10.006.0053-A | 650,85  |
| 10.006.0054-0 | 875,06  |
| 10.006.0054-A | 846,10  |
| 10.006.0055-0 | 908,72  |
| 10.006.0055-A | 878,64  |
| 10.006.9999-0 | 5875,00 |
| 10.006.9999-A | 5649,00 |
| 10.007.0030-1 | 3288,11 |
| 10.007.0030-B | 3067,06 |
| 10.007.0031-0 | 4603,36 |
| 10.007.0031-A | 4293,89 |
| 10.007.0032-0 | 5096,57 |
| 10.007.0032-A | 4753,95 |
| 10.007.0033-0 | 4274,55 |
| 10.007.0033-A | 3987,18 |
| 10.007.0034-0 | 5984,37 |
| 10.007.0034-A | 5582,06 |



|               |          |
|---------------|----------|
| 10.007.0035-0 | 6625,55  |
| 10.007.0035-A | 6180,14  |
| 10.007.0040-1 | 3828,72  |
| 10.007.0040-B | 3571,34  |
| 10.007.0041-0 | 5360,21  |
| 10.007.0041-A | 4999,87  |
| 10.007.0042-0 | 5934,52  |
| 10.007.0042-A | 5535,57  |
| 10.007.0043-0 | 4977,34  |
| 10.007.0043-A | 4642,74  |
| 10.007.0044-0 | 6968,28  |
| 10.007.0044-A | 6499,83  |
| 10.007.0045-0 | 7714,88  |
| 10.007.0045-A | 7196,25  |
| 10.007.0060-1 | 4504,38  |
| 10.007.0060-B | 4201,57  |
| 10.007.0061-0 | 6306,13  |
| 10.007.0061-A | 5882,20  |
| 10.007.0062-0 | 6981,79  |
| 10.007.0062-A | 6512,44  |
| 10.007.0063-0 | 5855,69  |
| 10.007.0063-A | 5462,05  |
| 10.007.0064-0 | 8197,97  |
| 10.007.0064-A | 7646,87  |
| 10.007.0065-0 | 9076,33  |
| 10.007.0065-A | 8466,17  |
| 10.007.0070-1 | 4819,68  |
| 10.007.0070-B | 4495,68  |
| 10.007.0071-0 | 6747,56  |
| 10.007.0071-A | 6293,96  |
| 10.007.0072-0 | 7470,51  |
| 10.007.0072-A | 6968,31  |
| 10.007.0073-0 | 6265,59  |
| 10.007.0073-A | 5844,39  |
| 10.007.0074-0 | 8771,83  |
| 10.007.0074-A | 8182,15  |
| 10.007.0075-0 | 9711,67  |
| 10.007.0075-A | 9058,80  |
| 10.007.0080-1 | 5134,99  |
| 10.007.0080-B | 4789,79  |
| 10.007.0081-0 | 7188,99  |
| 10.007.0081-A | 6705,71  |
| 10.007.0082-0 | 7959,24  |
| 10.007.0082-A | 7424,18  |
| 10.007.0083-0 | 6675,49  |
| 10.007.0083-A | 6226,73  |
| 10.007.0084-0 | 9345,69  |
| 10.007.0084-A | 8717,43  |
| 10.007.0085-0 | 10347,01 |
| 10.007.0085-A | 9651,44  |

|               |          |
|---------------|----------|
| 10.007.0090-1 | 5720,56  |
| 10.007.0090-B | 5336,00  |
| 10.007.0091-0 | 8008,79  |
| 10.007.0091-A | 7470,40  |
| 10.007.0092-0 | 8866,87  |
| 10.007.0092-A | 8270,80  |
| 10.007.0093-0 | 7436,73  |
| 10.007.0093-A | 6936,80  |
| 10.007.0094-0 | 10411,43 |
| 10.007.0094-A | 9711,52  |
| 10.007.0095-0 | 11526,94 |
| 10.007.0095-A | 10752,04 |
| 10.007.0100-1 | 6216,04  |
| 10.007.0100-B | 5798,17  |
| 10.007.0101-0 | 8702,46  |
| 10.007.0101-A | 8117,44  |
| 10.007.0102-0 | 9634,87  |
| 10.007.0102-A | 8987,17  |
| 10.007.0103-0 | 8080,86  |
| 10.007.0103-A | 7537,62  |
| 10.007.0104-0 | 11313,20 |
| 10.007.0104-A | 10552,68 |
| 10.007.0105-0 | 12525,33 |
| 10.007.0105-A | 11683,32 |
| 10.007.0110-1 | 6666,48  |
| 10.007.0110-B | 6218,33  |
| 10.007.0111-0 | 9333,08  |
| 10.007.0111-A | 8705,66  |
| 10.007.0112-0 | 10333,05 |
| 10.007.0112-A | 9638,41  |
| 10.007.0113-0 | 8666,43  |
| 10.007.0113-A | 8083,83  |
| 10.007.0114-0 | 12133,00 |
| 10.007.0114-A | 11317,36 |
| 10.007.0115-0 | 13432,97 |
| 10.007.0115-A | 12529,94 |
| 10.007.0200-1 | 888,59   |
| 10.007.0200-B | 840,28   |
| 10.007.0201-0 | 1377,31  |
| 10.007.0201-A | 1302,43  |
| 10.007.0202-0 | 1555,03  |
| 10.007.0202-A | 1470,49  |
| 10.007.0203-0 | 1199,59  |
| 10.007.0203-A | 1134,38  |
| 10.007.0204-0 | 1859,37  |
| 10.007.0204-A | 1758,29  |
| 10.007.0205-0 | 2099,29  |
| 10.007.0205-A | 1985,16  |
| 10.007.9999-0 | 4551,00  |
| 10.007.9999-A | 4240,00  |

|               |        |
|---------------|--------|
| 10.008.0001-1 | 174,23 |
| 10.008.0001-B | 151,00 |
| 10.008.0002-1 | 268,14 |
| 10.008.0002-B | 232,39 |
| 10.008.0003-1 | 200,88 |
| 10.008.0003-B | 174,10 |
| 10.008.0004-1 | 307,37 |
| 10.008.0004-B | 266,39 |
| 10.008.0005-1 | 228,56 |
| 10.008.0005-B | 198,08 |
| 10.008.0006-1 | 349,98 |
| 10.008.0006-B | 303,32 |
| 10.008.0007-1 | 289,71 |
| 10.008.0007-B | 251,08 |
| 10.008.0008-1 | 443,01 |
| 10.008.0008-B | 383,94 |
| 10.008.0009-1 | 357,36 |
| 10.008.0009-B | 309,71 |
| 10.008.0010-1 | 546,68 |
| 10.008.0010-B | 473,79 |
| 10.008.0020-0 | 243,93 |
| 10.008.0020-A | 211,41 |
| 10.008.0021-0 | 488,02 |
| 10.008.0021-A | 422,95 |
| 10.008.0022-0 | 281,24 |
| 10.008.0022-A | 243,74 |
| 10.008.0023-0 | 559,42 |
| 10.008.0023-A | 484,83 |
| 10.008.0024-0 | 319,98 |
| 10.008.0024-A | 277,32 |
| 10.008.0025-0 | 636,98 |
| 10.008.0025-A | 552,04 |
| 10.008.0026-0 | 405,60 |
| 10.008.0026-A | 351,52 |
| 10.008.0027-0 | 806,28 |
| 10.008.0027-A | 698,78 |
| 10.008.0028-0 | 500,30 |
| 10.008.0028-A | 433,59 |
| 10.008.0029-0 | 994,96 |
| 10.008.0029-A | 862,30 |
| 10.008.0040-0 | 270,07 |
| 10.008.0040-A | 234,06 |
| 10.008.0041-0 | 540,30 |
| 10.008.0041-A | 468,26 |
| 10.008.0042-0 | 311,37 |
| 10.008.0042-A | 269,85 |
| 10.008.0043-0 | 619,35 |
| 10.008.0043-A | 536,77 |
| 10.008.0044-0 | 354,26 |
| 10.008.0044-A | 307,03 |

|               |         |
|---------------|---------|
| 10.008.0045-0 | 705,22  |
| 10.008.0045-A | 611,19  |
| 10.008.0046-0 | 449,05  |
| 10.008.0046-A | 389,18  |
| 10.008.0047-0 | 892,67  |
| 10.008.0047-A | 773,65  |
| 10.008.0048-0 | 553,91  |
| 10.008.0048-A | 480,05  |
| 10.008.0049-0 | 1101,56 |
| 10.008.0049-A | 954,69  |
| 10.008.0050-1 | 114,21  |
| 10.008.0050-B | 98,98   |
| 10.008.0051-1 | 221,43  |
| 10.008.0051-B | 191,91  |
| 10.008.0060-0 | 159,89  |
| 10.008.0060-A | 138,57  |
| 10.008.0061-0 | 403,01  |
| 10.008.0061-A | 349,27  |
| 10.008.0070-0 | 177,02  |
| 10.008.0070-A | 153,42  |
| 10.008.0071-0 | 446,19  |
| 10.008.0071-A | 386,70  |
| 10.008.9999-0 | 7383,00 |
| 10.008.9999-A | 6399,00 |
| 10.009.0015-1 | 1196,74 |
| 10.009.0015-B | 1163,16 |
| 10.009.0016-0 | 1436,09 |
| 10.009.0016-A | 1395,79 |
| 10.009.0017-0 | 1675,43 |
| 10.009.0017-A | 1628,42 |
| 10.009.0018-0 | 1795,11 |
| 10.009.0018-A | 1744,74 |
| 10.009.0019-0 | 1914,78 |
| 10.009.0019-A | 1861,05 |
| 10.009.0020-0 | 2154,13 |
| 10.009.0020-A | 2093,68 |
| 10.009.0021-0 | 2393,48 |
| 10.009.0021-A | 2326,32 |
| 10.009.0022-0 | 2632,83 |
| 10.009.0022-A | 2558,95 |
| 10.009.0023-0 | 811,66  |
| 10.009.0023-A | 790,00  |
| 10.009.9999-0 | 4388,00 |
| 10.009.9999-A | 4263,00 |
| 10.010.0001-1 | 168,31  |
| 10.010.0001-B | 158,33  |
| 10.010.0002-0 | 161,09  |
| 10.010.0002-A | 151,80  |
| 10.010.0003-1 | 182,58  |
| 10.010.0003-B | 171,81  |

|               |         |
|---------------|---------|
| 10.010.0004-1 | 369,01  |
| 10.010.0004-B | 344,80  |
| 10.010.0005-1 | 420,48  |
| 10.010.0005-B | 392,81  |
| 10.010.0008-0 | 196,32  |
| 10.010.0008-A | 183,01  |
| 10.010.0009-0 | 281,38  |
| 10.010.0009-A | 264,45  |
| 10.010.0010-0 | 492,72  |
| 10.010.0010-A | 460,13  |
| 10.010.0012-0 | 970,62  |
| 10.010.0012-A | 900,62  |
| 10.010.0020-0 | 108,70  |
| 10.010.0020-A | 101,75  |
| 10.010.0025-0 | 192,83  |
| 10.010.0025-A | 180,62  |
| 10.010.0030-0 | 260,59  |
| 10.010.0030-A | 242,65  |
| 10.010.0035-0 | 112,20  |
| 10.010.0035-A | 104,78  |
| 10.010.0040-0 | 199,13  |
| 10.010.0040-A | 186,07  |
| 10.010.0045-0 | 269,68  |
| 10.010.0045-A | 250,53  |
| 10.010.0050-0 | 117,79  |
| 10.010.0050-A | 109,63  |
| 10.010.0055-0 | 202,28  |
| 10.010.0055-A | 188,80  |
| 10.010.0060-0 | 274,93  |
| 10.010.0060-A | 255,07  |
| 10.010.0065-0 | 176,91  |
| 10.010.0065-A | 163,87  |
| 10.010.0070-0 | 312,28  |
| 10.010.0070-A | 289,43  |
| 10.010.0075-0 | 420,57  |
| 10.010.0075-A | 388,06  |
| 10.010.0080-0 | 186,35  |
| 10.010.0080-A | 172,05  |
| 10.010.0085-0 | 323,47  |
| 10.010.0085-A | 299,12  |
| 10.010.0090-0 | 436,66  |
| 10.010.0090-A | 402,00  |
| 10.010.0095-0 | 193,34  |
| 10.010.0095-A | 178,11  |
| 10.010.0100-0 | 337,45  |
| 10.010.0100-A | 311,24  |
| 10.010.0105-0 | 466,73  |
| 10.010.0105-A | 428,06  |
| 10.010.9999-0 | 6122,00 |
| 10.010.9999-A | 5725,00 |

|               |         |
|---------------|---------|
| 10.011.0006-1 | 72,47   |
| 10.011.0006-B | 66,89   |
| 10.011.0007-0 | 97,84   |
| 10.011.0007-A | 90,30   |
| 10.011.0008-0 | 115,96  |
| 10.011.0008-A | 107,03  |
| 10.011.0009-1 | 123,21  |
| 10.011.0009-B | 113,72  |
| 10.011.0010-0 | 166,33  |
| 10.011.0010-A | 153,52  |
| 10.011.0011-0 | 197,13  |
| 10.011.0011-A | 181,95  |
| 10.011.0020-0 | 10,36   |
| 10.011.0020-A | 9,56    |
| 10.011.9999-0 | 5693,00 |
| 10.011.9999-A | 5243,00 |
| 10.012.0001-0 | 116,61  |
| 10.012.0001-A | 101,04  |
| 10.012.0005-0 | 151,60  |
| 10.012.0005-A | 131,35  |
| 10.012.0010-0 | 268,21  |
| 10.012.0010-A | 232,39  |
| 10.012.0015-0 | 314,86  |
| 10.012.0015-A | 272,81  |
| 10.012.0050-0 | 264,07  |
| 10.012.0050-A | 250,66  |
| 10.012.0055-1 | 396,11  |
| 10.012.0055-B | 375,99  |
| 10.012.0060-0 | 457,72  |
| 10.012.0060-A | 434,48  |
| 10.012.0065-0 | 528,14  |
| 10.012.0065-A | 501,32  |
| 10.012.0070-0 | 660,18  |
| 10.012.0070-A | 626,65  |
| 10.012.0080-0 | 818,62  |
| 10.012.0080-A | 777,05  |
| 10.012.0100-0 | 122,33  |
| 10.012.0100-A | 106,63  |
| 10.012.0101-0 | 192,62  |
| 10.012.0101-A | 167,78  |
| 10.012.0105-0 | 209,57  |
| 10.012.0105-A | 182,75  |
| 10.012.0107-0 | 244,30  |
| 10.012.0107-A | 213,04  |
| 10.012.0110-0 | 261,71  |
| 10.012.0110-A | 228,37  |
| 10.012.0112-0 | 282,26  |
| 10.012.0112-A | 246,57  |
| 10.012.0115-0 | 146,65  |
| 10.012.0115-A | 127,89  |

|               |         |
|---------------|---------|
| 10.012.0120-0 | 216,01  |
| 10.012.0120-A | 188,43  |
| 10.012.0150-0 | 123,13  |
| 10.012.0150-A | 107,41  |
| 10.012.0155-0 | 184,19  |
| 10.012.0155-A | 160,50  |
| 10.012.0160-0 | 252,09  |
| 10.012.0160-A | 223,51  |
| 10.012.9999-0 | 5376,00 |
| 10.012.9999-A | 4796,00 |
| 10.013.0002-0 | 29,16   |
| 10.013.0002-A | 26,75   |
| 10.013.0005-0 | 25,72   |
| 10.013.0005-A | 23,32   |
| 10.013.9999-0 | 5070,00 |
| 10.013.9999-A | 4627,00 |
| 10.014.0001-0 | 3,81    |
| 10.014.0001-A | 3,81    |
| 10.014.0005-0 | 3,81    |
| 10.014.0005-A | 3,81    |
| 10.014.0010-0 | 10,72   |
| 10.014.0010-A | 10,54   |
| 10.014.0015-0 | 9,22    |
| 10.014.0015-A | 9,16    |
| 10.014.0020-0 | 3,57    |
| 10.014.0020-A | 3,57    |
| 10.014.0021-0 | 2,41    |
| 10.014.0021-A | 2,41    |
| 10.014.0022-0 | 3,68    |
| 10.014.0022-A | 3,68    |
| 10.014.9999-0 | 4326,00 |
| 10.014.9999-A | 4312,00 |
| 10.015.0001-0 | 2,26    |
| 10.015.0001-A | 2,26    |
| 10.015.0005-0 | 7,01    |
| 10.015.0005-A | 6,84    |
| 10.015.0010-0 | 9,92    |
| 10.015.0010-A | 9,71    |
| 10.015.0015-0 | 12,94   |
| 10.015.0015-A | 12,70   |
| 10.015.9999-0 | 7710,00 |
| 10.015.9999-A | 7626,00 |
| 10.016.0001-0 | 200,44  |
| 10.016.0001-A | 187,80  |
| 10.016.9999-0 | 3850,00 |
| 10.016.9999-A | 3616,00 |
| 10.017.0002-0 | 44,66   |
| 10.017.0002-A | 40,81   |
| 10.017.0005-0 | 58,82   |
| 10.017.0005-A | 53,99   |

|               |         |
|---------------|---------|
| 10.017.0008-1 | 89,54   |
| 10.017.0008-B | 82,22   |
| 10.017.0013-0 | 61,93   |
| 10.017.0013-A | 56,63   |
| 10.017.0016-0 | 78,21   |
| 10.017.0016-A | 71,97   |
| 10.017.0021-0 | 91,09   |
| 10.017.0021-A | 83,80   |
| 10.017.9999-0 | 4444,00 |
| 10.017.9999-A | 4069,00 |
| 10.028.0005-0 | 40,89   |
| 10.028.0005-A | 37,69   |
| 10.028.0010-0 | 55,71   |
| 10.028.0010-A | 51,51   |
| 10.028.0015-0 | 71,63   |
| 10.028.0015-A | 66,25   |
| 10.028.0025-0 | 53,37   |
| 10.028.0025-A | 49,24   |
| 10.028.0030-0 | 68,55   |
| 10.028.0030-A | 63,74   |
| 10.028.0035-0 | 90,15   |
| 10.028.0035-A | 84,19   |
| 10.028.0040-0 | 99,38   |
| 10.028.0040-A | 95,32   |
| 10.028.0045-0 | 164,48  |
| 10.028.0045-A | 158,47  |
| 10.028.0050-0 | 228,37  |
| 10.028.0050-A | 221,00  |
| 10.028.9999-0 | 5220,00 |
| 10.028.9999-A | 4912,00 |
| 10.055.9999-0 | 4029,00 |
| 10.055.9999-A | 3872,00 |
| 10.060.0004-0 | 108,59  |
| 10.060.0004-A | 98,20   |
| 10.060.9999-0 | 5850,00 |
| 10.060.9999-A | 5288,00 |
| 10.065.0001-0 | 622,52  |
| 10.065.0001-A | 571,70  |
| 10.065.0002-0 | 759,27  |
| 10.065.0002-A | 697,38  |
| 10.065.0003-0 | 1245,04 |
| 10.065.0003-A | 1143,41 |
| 10.065.0004-0 | 1679,95 |
| 10.065.0004-A | 1542,75 |
| 10.065.9999-0 | 4257,00 |
| 10.065.9999-A | 3905,00 |
| 10.070.0001-0 | 8,04    |
| 10.070.0001-A | 7,66    |
| 10.070.9999-0 | 6160,00 |
| 10.070.9999-A | 5867,00 |



|               |         |
|---------------|---------|
| 10.080.0001-0 | 70,29   |
| 10.080.0001-A | 60,92   |
| 10.080.9999-0 | 7636,00 |
| 10.080.9999-A | 6618,00 |
| 11.001.0001-1 | 205,54  |
| 11.001.0001-B | 205,54  |
| 11.001.0005-1 | 220,97  |
| 11.001.0005-B | 220,97  |
| 11.001.0006-1 | 237,94  |
| 11.001.0006-B | 237,94  |
| 11.001.0007-1 | 251,86  |
| 11.001.0007-B | 251,86  |
| 11.001.0008-1 | 272,29  |
| 11.001.0008-B | 272,29  |
| 11.001.0010-0 | 280,09  |
| 11.001.0010-A | 280,09  |
| 11.001.0013-1 | 282,23  |
| 11.001.0013-B | 282,23  |
| 11.001.0018-0 | 1068,54 |
| 11.001.0018-A | 1068,54 |
| 11.001.0019-0 | 253,90  |
| 11.001.0019-A | 253,90  |
| 11.001.0020-1 | 178,13  |
| 11.001.0020-B | 178,13  |
| 11.001.0030-0 | 282,23  |
| 11.001.0030-A | 282,23  |
| 11.001.9999-0 | 2697,00 |
| 11.001.9999-A | 2697,00 |
| 11.002.0010-0 | 112,47  |
| 11.002.0010-A | 97,47   |
| 11.002.0011-1 | 40,81   |
| 11.002.0011-B | 36,50   |
| 11.002.0012-1 | 52,04   |
| 11.002.0012-B | 45,66   |
| 11.002.0013-1 | 66,89   |
| 11.002.0013-B | 58,46   |
| 11.002.0014-1 | 80,02   |
| 11.002.0014-B | 70,02   |
| 11.002.0015-1 | 91,61   |
| 11.002.0015-B | 80,37   |
| 11.002.0017-1 | 27,71   |
| 11.002.0017-B | 25,13   |
| 11.002.0018-0 | 36,47   |
| 11.002.0018-A | 32,86   |
| 11.002.0021-1 | 78,88   |
| 11.002.0021-B | 68,57   |
| 11.002.0022-1 | 82,04   |
| 11.002.0022-B | 71,34   |
| 11.002.0023-1 | 97,83   |
| 11.002.0023-B | 85,15   |

|               |         |
|---------------|---------|
| 11.002.0024-1 | 108,04  |
| 11.002.0024-B | 94,02   |
| 11.002.0025-1 | 145,24  |
| 11.002.0025-B | 126,21  |
| 11.002.0027-1 | 69,06   |
| 11.002.0027-B | 60,04   |
| 11.002.0028-1 | 80,66   |
| 11.002.0028-B | 70,12   |
| 11.002.0029-1 | 88,04   |
| 11.002.0029-B | 76,65   |
| 11.002.0030-1 | 98,12   |
| 11.002.0030-B | 85,41   |
| 11.002.0031-1 | 131,14  |
| 11.002.0031-B | 113,98  |
| 11.002.0033-1 | 61,23   |
| 11.002.0033-B | 53,16   |
| 11.002.0034-1 | 61,62   |
| 11.002.0034-B | 53,49   |
| 11.002.0035-1 | 62,20   |
| 11.002.0035-B | 53,98   |
| 11.002.0036-1 | 64,51   |
| 11.002.0036-B | 55,97   |
| 11.002.0037-1 | 74,45   |
| 11.002.0037-B | 64,57   |
| 11.002.0039-1 | 5,79    |
| 11.002.0039-B | 5,02    |
| 11.002.0040-1 | 3,15    |
| 11.002.0040-B | 2,76    |
| 11.002.0041-0 | 70,34   |
| 11.002.0041-A | 61,07   |
| 11.002.0042-0 | 70,76   |
| 11.002.0042-A | 61,43   |
| 11.002.0043-1 | 71,53   |
| 11.002.0043-B | 62,07   |
| 11.002.0044-0 | 74,10   |
| 11.002.0044-A | 64,29   |
| 11.002.0045-0 | 85,54   |
| 11.002.0045-A | 74,19   |
| 11.002.0060-0 | 117,93  |
| 11.002.0060-A | 102,96  |
| 11.002.9999-0 | 6994,00 |
| 11.002.9999-A | 6108,00 |
| 11.003.0001-1 | 370,28  |
| 11.003.0001-B | 349,16  |
| 11.003.0002-0 | 385,71  |
| 11.003.0002-A | 364,58  |
| 11.003.0003-1 | 402,68  |
| 11.003.0003-B | 381,56  |
| 11.003.0005-1 | 416,60  |
| 11.003.0005-B | 395,47  |

|               |         |
|---------------|---------|
| 11.003.0006-0 | 437,03  |
| 11.003.0006-A | 415,90  |
| 11.003.0007-0 | 444,83  |
| 11.003.0007-A | 423,70  |
| 11.003.0008-0 | 446,97  |
| 11.003.0008-A | 425,84  |
| 11.003.0010-0 | 422,43  |
| 11.003.0010-A | 401,30  |
| 11.003.0014-1 | 328,87  |
| 11.003.0014-B | 310,65  |
| 11.003.0015-0 | 284,42  |
| 11.003.0015-A | 266,20  |
| 11.003.0020-0 | 322,66  |
| 11.003.0020-A | 304,13  |
| 11.003.0050-0 | 38,94   |
| 11.003.0050-A | 35,37   |
| 11.003.0052-0 | 39,88   |
| 11.003.0052-A | 36,30   |
| 11.003.0054-0 | 40,64   |
| 11.003.0054-A | 37,07   |
| 11.003.0056-0 | 41,77   |
| 11.003.0056-A | 38,19   |
| 11.003.0060-0 | 44,47   |
| 11.003.0060-A | 40,89   |
| 11.003.0062-0 | 45,83   |
| 11.003.0062-A | 42,25   |
| 11.003.0064-0 | 46,94   |
| 11.003.0064-A | 43,36   |
| 11.003.0066-0 | 48,58   |
| 11.003.0066-A | 45,00   |
| 11.003.0070-0 | 51,10   |
| 11.003.0070-A | 47,52   |
| 11.003.0072-0 | 52,97   |
| 11.003.0072-A | 49,39   |
| 11.003.0074-0 | 54,50   |
| 11.003.0074-A | 50,92   |
| 11.003.0076-0 | 56,74   |
| 11.003.0076-A | 53,17   |
| 11.003.9999-0 | 3702,00 |
| 11.003.9999-A | 3458,00 |
| 11.004.0001-1 | 24,71   |
| 11.004.0001-B | 21,91   |
| 11.004.0002-0 | 200,74  |
| 11.004.0002-A | 177,39  |
| 11.004.0003-0 | 243,83  |
| 11.004.0003-A | 220,47  |
| 11.004.0020-1 | 45,98   |
| 11.004.0020-B | 41,00   |
| 11.004.0021-1 | 49,72   |
| 11.004.0021-B | 44,75   |

|               |         |
|---------------|---------|
| 11.004.0022-1 | 54,68   |
| 11.004.0022-B | 49,71   |
| 11.004.0023-1 | 61,20   |
| 11.004.0023-B | 56,23   |
| 11.004.0024-1 | 83,03   |
| 11.004.0024-B | 74,70   |
| 11.004.0025-1 | 76,88   |
| 11.004.0025-B | 68,55   |
| 11.004.0026-0 | 46,88   |
| 11.004.0026-A | 42,13   |
| 11.004.0027-0 | 109,93  |
| 11.004.0027-A | 102,67  |
| 11.004.0028-0 | 91,40   |
| 11.004.0028-A | 83,06   |
| 11.004.0029-0 | 23,37   |
| 11.004.0029-A | 21,11   |
| 11.004.0030-1 | 38,09   |
| 11.004.0030-B | 35,09   |
| 11.004.0035-1 | 7,67    |
| 11.004.0035-B | 6,91    |
| 11.004.0036-0 | 9,52    |
| 11.004.0036-A | 8,69    |
| 11.004.0037-0 | 11,00   |
| 11.004.0037-A | 10,04   |
| 11.004.0038-1 | 14,66   |
| 11.004.0038-B | 13,38   |
| 11.004.0053-1 | 60,77   |
| 11.004.0053-B | 55,23   |
| 11.004.0055-0 | 1475,43 |
| 11.004.0055-A | 1430,73 |
| 11.004.0060-0 | 82,83   |
| 11.004.0060-A | 75,56   |
| 11.004.0061-0 | 8,73    |
| 11.004.0061-A | 8,06    |
| 11.004.0063-0 | 8,15    |
| 11.004.0063-A | 7,48    |
| 11.004.0065-0 | 24,10   |
| 11.004.0065-A | 21,86   |
| 11.004.0066-0 | 21,91   |
| 11.004.0066-A | 19,68   |
| 11.004.0069-1 | 31,97   |
| 11.004.0069-B | 28,84   |
| 11.004.0070-1 | 29,57   |
| 11.004.0070-B | 26,44   |
| 11.004.0072-1 | 49,94   |
| 11.004.0072-B | 45,02   |
| 11.004.0073-1 | 46,30   |
| 11.004.0073-B | 41,38   |
| 11.004.0075-0 | 57,52   |
| 11.004.0075-A | 51,71   |

|               |         |
|---------------|---------|
| 11.004.0076-1 | 53,47   |
| 11.004.0076-B | 47,66   |
| 11.004.0080-0 | 2,79    |
| 11.004.0080-A | 2,51    |
| 11.004.0100-0 | 56,40   |
| 11.004.0100-A | 53,64   |
| 11.004.0200-0 | 591,55  |
| 11.004.0200-A | 551,30  |
| 11.004.9999-0 | 5662,00 |
| 11.004.9999-A | 5119,00 |
| 11.005.0001-1 | 63,37   |
| 11.005.0001-B | 56,02   |
| 11.005.0002-1 | 81,57   |
| 11.005.0002-B | 74,22   |
| 11.005.0005-1 | 130,13  |
| 11.005.0005-B | 120,02  |
| 11.005.0006-1 | 108,85  |
| 11.005.0006-B | 98,07   |
| 11.005.0010-0 | 49,25   |
| 11.005.0010-A | 43,60   |
| 11.005.0012-0 | 57,51   |
| 11.005.0012-A | 51,87   |
| 11.005.0015-0 | 75,36   |
| 11.005.0015-A | 68,01   |
| 11.005.0020-0 | 36,75   |
| 11.005.0020-A | 34,51   |
| 11.005.0050-0 | 201,79  |
| 11.005.0050-A | 180,89  |
| 11.005.0055-0 | 171,40  |
| 11.005.0055-A | 152,08  |
| 11.005.9999-0 | 4200,00 |
| 11.005.9999-A | 3775,00 |
| 11.006.0005-0 | 6,27    |
| 11.006.0005-A | 6,27    |
| 11.006.0020-0 | 7,42    |
| 11.006.0020-A | 7,42    |
| 11.006.0025-0 | 8,21    |
| 11.006.0025-A | 8,21    |
| 11.006.0030-0 | 9,12    |
| 11.006.0030-A | 9,12    |
| 11.006.0035-0 | 11,36   |
| 11.006.0035-A | 11,36   |
| 11.006.0040-0 | 12,28   |
| 11.006.0040-A | 12,28   |
| 11.006.0100-0 | 0,14    |
| 11.006.0100-A | 0,14    |
| 11.006.9999-0 | 1000,00 |
| 11.006.9999-A | 1000,00 |
| 11.007.0005-0 | 14,26   |
| 11.007.0005-A | 12,36   |

|               |         |
|---------------|---------|
| 11.007.0020-0 | 4,89    |
| 11.007.0020-A | 4,24    |
| 11.007.0030-0 | 3,69    |
| 11.007.0030-A | 3,20    |
| 11.007.9999-0 | 1436,00 |
| 11.007.9999-A | 1244,00 |
| 11.008.0001-1 | 3,67    |
| 11.008.0001-B | 3,67    |
| 11.008.0003-0 | 3,67    |
| 11.008.0003-A | 3,67    |
| 11.008.0004-1 | 3,43    |
| 11.008.0004-B | 3,43    |
| 11.008.9999-0 | 4797,00 |
| 11.008.9999-A | 4797,00 |
| 11.009.0011-0 | 2,66    |
| 11.009.0011-A | 2,66    |
| 11.009.0012-0 | 3,05    |
| 11.009.0012-A | 3,05    |
| 11.009.0013-0 | 2,54    |
| 11.009.0013-A | 2,54    |
| 11.009.0014-1 | 2,57    |
| 11.009.0014-B | 2,57    |
| 11.009.0015-1 | 2,41    |
| 11.009.0015-B | 2,41    |
| 11.009.9999-0 | 4552,00 |
| 11.009.9999-A | 4552,00 |
| 11.010.0008-0 | 5,36    |
| 11.010.0008-A | 5,36    |
| 11.010.0009-0 | 11,75   |
| 11.010.0009-A | 11,75   |
| 11.010.0010-0 | 9,62    |
| 11.010.0010-A | 9,62    |
| 11.010.0011-0 | 9,49    |
| 11.010.0011-A | 9,49    |
| 11.010.0012-0 | 9,19    |
| 11.010.0012-A | 9,19    |
| 11.010.0013-0 | 9,52    |
| 11.010.0013-A | 9,52    |
| 11.010.0014-0 | 8,69    |
| 11.010.0014-A | 8,69    |
| 11.010.0015-1 | 7,78    |
| 11.010.0015-B | 7,78    |
| 11.010.0016-0 | 7,35    |
| 11.010.0016-A | 7,35    |
| 11.010.0017-0 | 7,29    |
| 11.010.0017-A | 7,29    |
| 11.010.0018-0 | 7,34    |
| 11.010.0018-A | 7,34    |
| 11.010.0019-0 | 6,75    |
| 11.010.0019-A | 6,75    |

|               |       |
|---------------|-------|
| 11.010.0020-0 | 6,59  |
| 11.010.0020-A | 6,59  |
| 11.010.0028-0 | 10,93 |
| 11.010.0028-A | 10,93 |
| 11.010.0029-0 | 9,07  |
| 11.010.0029-A | 9,07  |
| 11.010.0030-0 | 9,14  |
| 11.010.0030-A | 9,14  |
| 11.010.0031-0 | 8,81  |
| 11.010.0031-A | 8,81  |
| 11.010.0032-0 | 8,37  |
| 11.010.0032-A | 8,37  |
| 11.010.0033-0 | 8,62  |
| 11.010.0033-A | 8,62  |
| 11.010.0034-0 | 7,83  |
| 11.010.0034-A | 7,83  |
| 11.010.0035-0 | 7,32  |
| 11.010.0035-A | 7,32  |
| 11.010.0036-0 | 7,18  |
| 11.010.0036-A | 7,18  |
| 11.010.0037-0 | 7,04  |
| 11.010.0037-A | 7,04  |
| 11.010.0038-0 | 6,94  |
| 11.010.0038-A | 6,94  |
| 11.010.0039-0 | 6,94  |
| 11.010.0039-A | 6,94  |
| 11.010.0060-0 | 6,43  |
| 11.010.0060-A | 6,43  |
| 11.010.0061-0 | 12,42 |
| 11.010.0061-A | 12,42 |
| 11.010.0062-0 | 12,29 |
| 11.010.0062-A | 12,29 |
| 11.010.0063-0 | 10,78 |
| 11.010.0063-A | 10,78 |
| 11.010.0064-0 | 9,99  |
| 11.010.0064-A | 9,99  |
| 11.010.0065-0 | 9,73  |
| 11.010.0065-A | 9,73  |
| 11.010.0066-0 | 9,29  |
| 11.010.0066-A | 9,29  |
| 11.010.0067-0 | 8,53  |
| 11.010.0067-A | 8,53  |
| 11.010.0068-0 | 7,94  |
| 11.010.0068-A | 7,94  |
| 11.010.0069-0 | 8,01  |
| 11.010.0069-A | 8,01  |
| 11.010.0070-0 | 7,74  |
| 11.010.0070-A | 7,74  |
| 11.010.0071-0 | 8,28  |
| 11.010.0071-A | 8,28  |

|               |         |
|---------------|---------|
| 11.010.0072-0 | 8,40    |
| 11.010.0072-A | 8,40    |
| 11.010.0081-0 | 11,91   |
| 11.010.0081-A | 11,91   |
| 11.010.0082-0 | 10,51   |
| 11.010.0082-A | 10,51   |
| 11.010.0083-0 | 9,58    |
| 11.010.0083-A | 9,58    |
| 11.010.0084-0 | 9,01    |
| 11.010.0084-A | 9,01    |
| 11.010.0085-0 | 9,80    |
| 11.010.0085-A | 9,80    |
| 11.010.0086-0 | 9,35    |
| 11.010.0086-A | 9,35    |
| 11.010.0087-0 | 8,50    |
| 11.010.0087-A | 8,50    |
| 11.010.0088-0 | 7,85    |
| 11.010.0088-A | 7,85    |
| 11.010.0089-0 | 7,77    |
| 11.010.0089-A | 7,77    |
| 11.010.0090-0 | 9,32    |
| 11.010.0090-A | 9,32    |
| 11.010.0091-0 | 8,97    |
| 11.010.0091-A | 8,97    |
| 11.010.0092-0 | 8,62    |
| 11.010.0092-A | 8,62    |
| 11.010.0100-0 | 4,28    |
| 11.010.0100-A | 4,28    |
| 11.010.0105-0 | 5,13    |
| 11.010.0105-A | 5,13    |
| 11.010.9999-0 | 3184,00 |
| 11.010.9999-A | 3184,00 |
| 11.011.0005-0 | 3,55    |
| 11.011.0005-A | 3,55    |
| 11.011.0006-0 | 4,65    |
| 11.011.0006-A | 4,65    |
| 11.011.0010-0 | 2,85    |
| 11.011.0010-A | 2,66    |
| 11.011.0011-0 | 2,99    |
| 11.011.0011-A | 2,78    |
| 11.011.0012-0 | 3,16    |
| 11.011.0012-A | 2,92    |
| 11.011.0013-0 | 3,30    |
| 11.011.0013-A | 3,04    |
| 11.011.0014-0 | 3,38    |
| 11.011.0014-A | 3,11    |
| 11.011.0015-0 | 3,46    |
| 11.011.0015-A | 3,17    |
| 11.011.0016-0 | 3,51    |
| 11.011.0016-A | 3,22    |



|               |         |
|---------------|---------|
| 11.011.0017-1 | 3,86    |
| 11.011.0017-B | 3,54    |
| 11.011.0018-0 | 4,13    |
| 11.011.0018-A | 3,78    |
| 11.011.0019-0 | 4,28    |
| 11.011.0019-A | 3,90    |
| 11.011.0020-0 | 4,55    |
| 11.011.0020-A | 4,13    |
| 11.011.0021-0 | 4,66    |
| 11.011.0021-A | 4,23    |
| 11.011.0022-0 | 4,98    |
| 11.011.0022-A | 4,50    |
| 11.011.0023-1 | 4,01    |
| 11.011.0023-B | 3,48    |
| 11.011.0024-1 | 3,34    |
| 11.011.0024-B | 2,90    |
| 11.011.0025-1 | 2,67    |
| 11.011.0025-B | 2,32    |
| 11.011.0027-0 | 3,68    |
| 11.011.0027-A | 3,19    |
| 11.011.0028-0 | 3,34    |
| 11.011.0028-A | 2,90    |
| 11.011.0029-0 | 4,01    |
| 11.011.0029-A | 3,48    |
| 11.011.0030-1 | 3,51    |
| 11.011.0030-B | 3,04    |
| 11.011.0031-1 | 3,01    |
| 11.011.0031-B | 2,61    |
| 11.011.0035-0 | 4,38    |
| 11.011.0035-A | 3,83    |
| 11.011.0036-0 | 3,87    |
| 11.011.0036-A | 3,39    |
| 11.011.0037-0 | 3,37    |
| 11.011.0037-A | 2,96    |
| 11.011.0040-0 | 1,67    |
| 11.011.0040-A | 1,45    |
| 11.011.9999-0 | 6586,00 |
| 11.011.9999-A | 5923,00 |
| 11.012.0015-0 | 304,51  |
| 11.012.0015-A | 299,31  |
| 11.012.0016-0 | 428,56  |
| 11.012.0016-A | 417,97  |
| 11.012.0017-0 | 552,02  |
| 11.012.0017-A | 536,21  |
| 11.012.0018-0 | 651,53  |
| 11.012.0018-A | 630,72  |
| 11.012.0019-0 | 700,03  |
| 11.012.0019-A | 678,26  |
| 11.012.0020-0 | 737,88  |
| 11.012.0020-A | 715,27  |

|               |         |
|---------------|---------|
| 11.012.0021-0 | 797,90  |
| 11.012.0021-A | 774,54  |
| 11.012.0025-1 | 1334,17 |
| 11.012.0025-B | 1308,37 |
| 11.012.0030-0 | 1952,57 |
| 11.012.0030-A | 1921,89 |
| 11.012.0035-0 | 2256,38 |
| 11.012.0035-A | 2222,37 |
| 11.012.0040-0 | 3077,11 |
| 11.012.0040-A | 3040,57 |
| 11.012.0045-0 | 3749,27 |
| 11.012.0045-A | 3710,46 |
| 11.012.0050-0 | 4495,90 |
| 11.012.0050-A | 4452,00 |
| 11.012.0060-0 | 324,92  |
| 11.012.0060-A | 319,72  |
| 11.012.0061-0 | 469,68  |
| 11.012.0061-A | 459,09  |
| 11.012.0062-0 | 586,54  |
| 11.012.0062-A | 570,73  |
| 11.012.0063-0 | 730,86  |
| 11.012.0063-A | 710,05  |
| 11.012.0064-0 | 927,78  |
| 11.012.0064-A | 906,01  |
| 11.012.0065-0 | 964,39  |
| 11.012.0065-A | 941,78  |
| 11.012.0066-0 | 1006,79 |
| 11.012.0066-A | 983,43  |
| 11.012.0070-0 | 1611,00 |
| 11.012.0070-A | 1585,20 |
| 11.012.0075-0 | 2637,23 |
| 11.012.0075-A | 2606,55 |
| 11.012.0080-0 | 3317,32 |
| 11.012.0080-A | 3283,31 |
| 11.012.0085-0 | 3850,46 |
| 11.012.0085-A | 3813,92 |
| 11.012.0090-0 | 4781,18 |
| 11.012.0090-A | 4742,37 |
| 11.012.0095-0 | 5630,99 |
| 11.012.0095-A | 5587,09 |
| 11.012.0100-0 | 3,14    |
| 11.012.0100-A | 3,14    |
| 11.012.0105-0 | 3,44    |
| 11.012.0105-A | 3,44    |
| 11.012.0120-0 | 3,73    |
| 11.012.0120-A | 3,73    |
| 11.012.0125-0 | 4,42    |
| 11.012.0125-A | 4,42    |
| 11.012.9999-0 | 4407,00 |
| 11.012.9999-A | 4327,00 |

|               |         |
|---------------|---------|
| 11.013.0003-1 | 1414,48 |
| 11.013.0003-B | 1293,35 |
| 11.013.0005-0 | 216,06  |
| 11.013.0005-A | 198,18  |
| 11.013.0006-0 | 22,02   |
| 11.013.0006-A | 20,06   |
| 11.013.0009-0 | 30,41   |
| 11.013.0009-A | 28,27   |
| 11.013.0014-0 | 1692,69 |
| 11.013.0014-A | 1572,14 |
| 11.013.0015-0 | 1700,69 |
| 11.013.0015-A | 1580,14 |
| 11.013.0016-0 | 1711,69 |
| 11.013.0016-A | 1591,14 |
| 11.013.0059-0 | 125,80  |
| 11.013.0059-A | 114,51  |
| 11.013.0060-0 | 139,59  |
| 11.013.0060-A | 129,15  |
| 11.013.0061-0 | 143,42  |
| 11.013.0061-A | 130,99  |
| 11.013.0062-0 | 164,40  |
| 11.013.0062-A | 152,29  |
| 11.013.0063-0 | 168,90  |
| 11.013.0063-A | 154,43  |
| 11.013.0064-0 | 184,21  |
| 11.013.0064-A | 170,68  |
| 11.013.0065-0 | 507,40  |
| 11.013.0065-A | 454,08  |
| 11.013.0066-0 | 185,28  |
| 11.013.0066-A | 171,45  |
| 11.013.0067-0 | 512,48  |
| 11.013.0067-A | 458,87  |
| 11.013.0068-0 | 213,50  |
| 11.013.0068-A | 197,70  |
| 11.013.0069-0 | 546,65  |
| 11.013.0069-A | 491,06  |
| 11.013.0070-1 | 1749,35 |
| 11.013.0070-B | 1624,84 |
| 11.013.0075-0 | 1757,35 |
| 11.013.0075-A | 1632,84 |
| 11.013.0080-0 | 1768,35 |
| 11.013.0080-A | 1643,84 |
| 11.013.0100-0 | 1795,53 |
| 11.013.0100-A | 1669,53 |
| 11.013.0105-0 | 1760,23 |
| 11.013.0105-A | 1640,00 |
| 11.013.0110-0 | 1773,02 |
| 11.013.0110-A | 1652,79 |
| 11.013.0130-0 | 1446,51 |
| 11.013.0130-A | 1351,10 |

|               |          |
|---------------|----------|
| 11.013.0135-0 | 1454,51  |
| 11.013.0135-A | 1359,10  |
| 11.013.0140-0 | 1465,51  |
| 11.013.0140-A | 1370,10  |
| 11.013.9999-0 | 4741,00  |
| 11.013.9999-A | 4371,00  |
| 11.014.9999-0 | 4232,00  |
| 11.014.9999-A | 4086,00  |
| 11.015.0001-0 | 3,29     |
| 11.015.0001-A | 3,29     |
| 11.015.0003-0 | 3,78     |
| 11.015.0003-A | 3,78     |
| 11.015.0004-0 | 3,56     |
| 11.015.0004-A | 3,56     |
| 11.015.0019-0 | 2561,16  |
| 11.015.0019-A | 2532,75  |
| 11.015.0020-0 | 2307,00  |
| 11.015.0020-A | 2278,59  |
| 11.015.0021-0 | 11,53    |
| 11.015.0021-A | 10,23    |
| 11.015.0022-0 | 21,92    |
| 11.015.0022-A | 19,32    |
| 11.015.0030-0 | 52,38    |
| 11.015.0030-A | 51,45    |
| 11.015.9999-0 | 3858,00  |
| 11.015.9999-A | 3718,00  |
| 11.016.0001-0 | 9,35     |
| 11.016.0001-A | 8,73     |
| 11.016.0002-1 | 13826,92 |
| 11.016.0002-B | 12573,93 |
| 11.016.0003-0 | 116,90   |
| 11.016.0003-A | 109,13   |
| 11.016.0004-0 | 126,59   |
| 11.016.0004-A | 118,17   |
| 11.016.0005-0 | 160,37   |
| 11.016.0005-A | 149,71   |
| 11.016.0006-0 | 205,74   |
| 11.016.0006-A | 192,07   |
| 11.016.0007-0 | 8,65     |
| 11.016.0007-A | 8,12     |
| 11.016.0020-0 | 5,35     |
| 11.016.0020-A | 5,16     |
| 11.016.0022-0 | 8,15     |
| 11.016.0022-A | 7,58     |
| 11.016.0030-0 | 13,94    |
| 11.016.0030-A | 12,84    |
| 11.016.0040-0 | 427,92   |
| 11.016.0040-A | 402,23   |
| 11.016.0045-0 | 194,81   |
| 11.016.0045-A | 194,45   |

|               |         |
|---------------|---------|
| 11.016.0047-0 | 234,58  |
| 11.016.0047-A | 209,18  |
| 11.016.0100-0 | 13,67   |
| 11.016.0100-A | 13,62   |
| 11.016.0101-0 | 9,45    |
| 11.016.0101-A | 9,40    |
| 11.016.0102-0 | 4,22    |
| 11.016.0102-A | 4,22    |
| 11.016.0200-0 | 3,52    |
| 11.016.0200-A | 3,52    |
| 11.016.0201-0 | 12,84   |
| 11.016.0201-A | 11,20   |
| 11.016.0505-1 | 9,25    |
| 11.016.0505-B | 8,76    |
| 11.016.9999-0 | 4156,00 |
| 11.016.9999-A | 4077,00 |
| 11.017.9999-0 | 1876,00 |
| 11.017.9999-A | 1864,00 |
| 11.018.0020-0 | 211,49  |
| 11.018.0020-A | 211,49  |
| 11.018.0021-0 | 484,00  |
| 11.018.0021-A | 470,40  |
| 11.018.0025-0 | 225,38  |
| 11.018.0025-A | 225,38  |
| 11.018.0026-0 | 497,89  |
| 11.018.0026-A | 484,29  |
| 11.018.0030-0 | 277,13  |
| 11.018.0030-A | 277,13  |
| 11.018.0031-0 | 549,64  |
| 11.018.0031-A | 536,05  |
| 11.018.0050-0 | 166,63  |
| 11.018.0050-A | 166,63  |
| 11.018.0051-0 | 214,65  |
| 11.018.0051-A | 214,65  |
| 11.018.0052-0 | 131,30  |
| 11.018.0052-A | 131,30  |
| 11.018.0053-0 | 136,57  |
| 11.018.0053-A | 136,57  |
| 11.018.0054-0 | 190,82  |
| 11.018.0054-A | 190,82  |
| 11.018.0060-0 | 60,06   |
| 11.018.0060-A | 60,06   |
| 11.018.0075-0 | 22,08   |
| 11.018.0075-A | 19,84   |
| 11.018.0080-0 | 24,91   |
| 11.018.0080-A | 22,68   |
| 11.018.0085-0 | 27,04   |
| 11.018.0085-A | 24,81   |
| 11.018.0090-0 | 31,26   |
| 11.018.0090-A | 29,03   |

|               |         |
|---------------|---------|
| 11.018.9999-0 | 2782,00 |
| 11.018.9999-A | 2696,00 |
| 11.019.0001-0 | 40,41   |
| 11.019.0001-A | 37,97   |
| 11.019.0005-0 | 687,09  |
| 11.019.0005-A | 687,09  |
| 11.019.0010-0 | 746,09  |
| 11.019.0010-A | 746,09  |
| 11.019.0015-0 | 977,09  |
| 11.019.0015-A | 977,09  |
| 11.019.9999-0 | 4515,00 |
| 11.019.9999-A | 4426,00 |
| 11.020.0001-0 | 32,37   |
| 11.020.0001-A | 29,21   |
| 11.020.0002-0 | 18,36   |
| 11.020.0002-A | 16,70   |
| 11.020.0003-0 | 67,50   |
| 11.020.0003-A | 62,30   |
| 11.020.0006-0 | 113,80  |
| 11.020.0006-A | 105,52  |
| 11.020.0007-1 | 51,92   |
| 11.020.0007-B | 47,92   |
| 11.020.0011-1 | 87,54   |
| 11.020.0011-B | 81,17   |
| 11.020.0012-0 | 44,13   |
| 11.020.0012-A | 40,73   |
| 11.020.0015-0 | 74,40   |
| 11.020.0015-A | 68,99   |
| 11.020.0020-0 | 20,66   |
| 11.020.0020-A | 17,91   |
| 11.020.9999-0 | 7007,00 |
| 11.020.9999-A | 6397,00 |
| 11.021.0010-1 | 23,67   |
| 11.021.0010-B | 22,74   |
| 11.021.9999-0 | 2009,00 |
| 11.021.9999-A | 1893,00 |
| 11.022.9999-0 | 7435,00 |
| 11.022.9999-A | 7012,00 |
| 11.023.0001-0 | 3,91    |
| 11.023.0001-A | 3,91    |
| 11.023.0002-0 | 2,83    |
| 11.023.0002-A | 2,83    |
| 11.023.0003-0 | 5,15    |
| 11.023.0003-A | 5,15    |
| 11.023.0005-0 | 2,90    |
| 11.023.0005-A | 2,90    |
| 11.023.0006-0 | 10,00   |
| 11.023.0006-A | 10,00   |
| 11.023.0007-0 | 10,93   |
| 11.023.0007-A | 10,93   |

|               |         |
|---------------|---------|
| 11.023.0008-0 | 18,15   |
| 11.023.0008-A | 18,15   |
| 11.023.0009-0 | 17,59   |
| 11.023.0009-A | 17,59   |
| 11.023.0010-0 | 27,83   |
| 11.023.0010-A | 27,83   |
| 11.023.0011-0 | 24,39   |
| 11.023.0011-A | 24,39   |
| 11.023.0013-0 | 19,90   |
| 11.023.0013-A | 19,90   |
| 11.023.9999-0 | 4053,00 |
| 11.023.9999-A | 4053,00 |
| 11.024.0001-1 | 949,42  |
| 11.024.0001-B | 916,54  |
| 11.024.0002-0 | 759,53  |
| 11.024.0002-A | 733,23  |
| 11.024.0005-0 | 664,59  |
| 11.024.0005-A | 641,58  |
| 11.024.0008-0 | 531,67  |
| 11.024.0008-A | 513,26  |
| 11.024.0010-1 | 1726,44 |
| 11.024.0010-B | 1693,56 |
| 11.024.0012-0 | 1381,15 |
| 11.024.0012-A | 1354,85 |
| 11.024.0015-0 | 1208,51 |
| 11.024.0015-A | 1185,49 |
| 11.024.0018-0 | 966,80  |
| 11.024.0018-A | 948,39  |
| 11.024.9999-0 | 3136,00 |
| 11.024.9999-A | 3048,00 |
| 11.025.0002-0 | 383,85  |
| 11.025.0002-A | 376,11  |
| 11.025.0006-0 | 403,80  |
| 11.025.0006-A | 396,06  |
| 11.025.0009-0 | 414,30  |
| 11.025.0009-A | 406,56  |
| 11.025.0012-0 | 430,05  |
| 11.025.0012-A | 422,31  |
| 11.025.0013-0 | 442,65  |
| 11.025.0013-A | 434,91  |
| 11.025.0014-0 | 454,20  |
| 11.025.0014-A | 446,46  |
| 11.025.9999-0 | 2555,00 |
| 11.025.9999-A | 2509,00 |
| 11.026.0010-0 | 41,05   |
| 11.026.0010-A | 37,55   |
| 11.026.0015-0 | 2,39    |
| 11.026.0015-A | 2,07    |
| 11.026.0016-0 | 10,09   |
| 11.026.0016-A | 8,75    |

|               |         |
|---------------|---------|
| 11.026.0020-0 | 110,34  |
| 11.026.0020-A | 98,44   |
| 11.026.0025-0 | 109,02  |
| 11.026.0025-A | 97,36   |
| 11.026.0030-0 | 190,79  |
| 11.026.0030-A | 184,18  |
| 11.026.0032-0 | 469,68  |
| 11.026.0032-A | 460,16  |
| 11.026.0033-0 | 445,58  |
| 11.026.0033-A | 436,06  |
| 11.026.0035-0 | 41,57   |
| 11.026.0035-A | 39,20   |
| 11.026.0040-0 | 473,49  |
| 11.026.0040-A | 473,49  |
| 11.026.9999-0 | 6190,00 |
| 11.026.9999-A | 5716,00 |
| 11.027.9999-0 | 4959,00 |
| 11.027.9999-A | 4664,00 |
| 11.028.9999-0 | 2216,00 |
| 11.028.9999-A | 2106,00 |
| 11.029.9999-0 | 3062,00 |
| 11.029.9999-A | 2953,00 |
| 11.030.0020-0 | 93,84   |
| 11.030.0020-A | 89,92   |
| 11.030.0025-0 | 94,12   |
| 11.030.0025-A | 90,20   |
| 11.030.0030-0 | 94,51   |
| 11.030.0030-A | 90,59   |
| 11.030.0050-0 | 95,04   |
| 11.030.0050-A | 90,74   |
| 11.030.0055-0 | 95,40   |
| 11.030.0055-A | 91,10   |
| 11.030.0060-0 | 95,90   |
| 11.030.0060-A | 91,59   |
| 11.030.0080-0 | 106,98  |
| 11.030.0080-A | 102,30  |
| 11.030.0085-0 | 107,34  |
| 11.030.0085-A | 102,66  |
| 11.030.0090-0 | 107,84  |
| 11.030.0090-A | 103,15  |
| 11.030.0110-0 | 123,55  |
| 11.030.0110-A | 118,74  |
| 11.030.0115-0 | 123,91  |
| 11.030.0115-A | 119,10  |
| 11.030.0120-0 | 124,41  |
| 11.030.0120-A | 119,60  |
| 11.030.9999-0 | 5692,00 |
| 11.030.9999-A | 5427,00 |
| 11.031.0005-0 | 272,12  |
| 11.031.0005-A | 266,24  |



|               |         |
|---------------|---------|
| 11.031.0006-0 | 156,44  |
| 11.031.0006-A | 152,73  |
| 11.031.0010-0 | 246,17  |
| 11.031.0010-A | 240,29  |
| 11.031.0011-0 | 130,49  |
| 11.031.0011-A | 126,78  |
| 11.031.0050-0 | 96,70   |
| 11.031.0050-A | 93,27   |
| 11.031.0051-0 | 54,42   |
| 11.031.0051-A | 51,92   |
| 11.031.9999-0 | 1098,00 |
| 11.031.9999-A | 1062,00 |
| 11.032.0005-0 | 237,17  |
| 11.032.0005-A | 232,42  |
| 11.032.9999-0 | 1060,00 |
| 11.032.9999-A | 1043,00 |
| 11.034.0005-0 | 83,46   |
| 11.034.0005-A | 80,70   |
| 11.034.0010-0 | 100,20  |
| 11.034.0010-A | 97,11   |
| 11.034.9999-0 | 4096,00 |
| 11.034.9999-A | 3960,00 |
| 11.035.0001-1 | 11,24   |
| 11.035.0001-B | 10,09   |
| 11.035.0002-1 | 10,16   |
| 11.035.0002-B | 9,01    |
| 11.035.0005-0 | 76,90   |
| 11.035.0005-A | 75,98   |
| 11.035.0010-0 | 71,35   |
| 11.035.0010-A | 70,18   |
| 11.035.0015-0 | 84,08   |
| 11.035.0015-A | 82,65   |
| 11.035.0020-0 | 104,90  |
| 11.035.0020-A | 103,21  |
| 11.035.9999-0 | 6841,00 |
| 11.035.9999-A | 6518,00 |
| 11.036.0001-1 | 43,16   |
| 11.036.0001-B | 42,87   |
| 11.036.0002-1 | 46,11   |
| 11.036.0002-B | 45,82   |
| 11.036.9999-0 | 1013,00 |
| 11.036.9999-A | 1007,00 |
| 11.037.0001-0 | 55,84   |
| 11.037.0001-A | 52,61   |
| 11.037.9999-0 | 3000,00 |
| 11.037.9999-A | 2804,00 |
| 11.038.0001-0 | 10,38   |
| 11.038.0001-A | 9,16    |
| 11.038.9999-0 | 7389,00 |
| 11.038.9999-A | 6516,00 |

|               |          |
|---------------|----------|
| 11.039.0001-0 | 97043,97 |
| 11.039.0001-A | 90692,48 |
| 11.039.9999-0 | 6195,00  |
| 11.039.9999-A | 5765,00  |
| 11.040.0100-0 | 2297,80  |
| 11.040.0100-A | 2246,30  |
| 11.040.0105-0 | 2870,09  |
| 11.040.0105-A | 2818,59  |
| 11.040.0120-0 | 881,11   |
| 11.040.0120-A | 830,97   |
| 11.040.0130-0 | 966,96   |
| 11.040.0130-A | 916,82   |
| 11.040.9999-0 | 3730,00  |
| 11.040.9999-A | 3588,00  |
| 11.041.9999-0 | 3142,00  |
| 11.041.9999-A | 3142,00  |
| 11.043.0002-0 | 36,25    |
| 11.043.0002-A | 33,16    |
| 11.043.0003-0 | 40,64    |
| 11.043.0003-A | 37,55    |
| 11.043.0004-0 | 45,03    |
| 11.043.0004-A | 41,95    |
| 11.043.0005-0 | 49,42    |
| 11.043.0005-A | 46,34    |
| 11.043.0006-0 | 54,15    |
| 11.043.0006-A | 50,10    |
| 11.043.0007-0 | 66,05    |
| 11.043.0007-A | 61,99    |
| 11.043.0008-0 | 77,94    |
| 11.043.0008-A | 73,89    |
| 11.043.0009-0 | 89,84    |
| 11.043.0009-A | 85,78    |
| 11.043.0010-0 | 101,73   |
| 11.043.0010-A | 97,68    |
| 11.043.0011-0 | 45,04    |
| 11.043.0011-A | 41,15    |
| 11.043.0012-0 | 49,43    |
| 11.043.0012-A | 45,54    |
| 11.043.0013-0 | 53,82    |
| 11.043.0013-A | 49,93    |
| 11.043.0014-1 | 58,21    |
| 11.043.0014-B | 54,32    |
| 11.043.0015-0 | 67,54    |
| 11.043.0015-A | 63,65    |
| 11.043.0016-0 | 58,09    |
| 11.043.0016-A | 53,87    |
| 11.043.0017-0 | 69,99    |
| 11.043.0017-A | 65,77    |
| 11.043.0018-0 | 81,88    |
| 11.043.0018-A | 77,66    |

|               |         |
|---------------|---------|
| 11.043.0019-1 | 98,63   |
| 11.043.0019-B | 93,77   |
| 11.043.0020-0 | 110,53  |
| 11.043.0020-A | 105,66  |
| 11.043.0021-0 | 94,99   |
| 11.043.0021-A | 84,61   |
| 11.043.0022-0 | 99,38   |
| 11.043.0022-A | 89,00   |
| 11.043.0023-0 | 103,77  |
| 11.043.0023-A | 93,39   |
| 11.043.0024-1 | 108,17  |
| 11.043.0024-B | 97,78   |
| 11.043.0025-0 | 117,49  |
| 11.043.0025-A | 107,11  |
| 11.043.0026-0 | 108,04  |
| 11.043.0026-A | 97,34   |
| 11.043.0027-0 | 119,94  |
| 11.043.0027-A | 109,23  |
| 11.043.0028-0 | 131,83  |
| 11.043.0028-A | 121,13  |
| 11.043.0029-1 | 160,73  |
| 11.043.0029-B | 147,76  |
| 11.043.0030-0 | 172,63  |
| 11.043.0030-A | 159,65  |
| 11.043.9999-0 | 4356,00 |
| 11.043.9999-A | 4026,00 |
| 11.044.0006-0 | 1967,11 |
| 11.044.0006-A | 1794,85 |
| 11.044.0007-0 | 2287,04 |
| 11.044.0007-A | 2086,03 |
| 11.044.0008-0 | 3358,27 |
| 11.044.0008-A | 3139,25 |
| 11.044.0009-0 | 3924,55 |
| 11.044.0009-A | 3629,93 |
| 11.044.0010-0 | 4568,45 |
| 11.044.0010-A | 4187,89 |
| 11.044.0056-0 | 720,44  |
| 11.044.0056-A | 648,75  |
| 11.044.0058-0 | 829,95  |
| 11.044.0058-A | 746,30  |
| 11.044.0060-0 | 1121,85 |
| 11.044.0060-A | 999,24  |
| 11.044.9999-0 | 5530,00 |
| 11.044.9999-A | 4980,00 |
| 11.045.0006-0 | 2020,88 |
| 11.045.0006-A | 1841,44 |
| 11.045.0007-0 | 2349,80 |
| 11.045.0007-A | 2140,41 |
| 11.045.0008-0 | 3426,66 |
| 11.045.0008-A | 3198,50 |

|               |         |
|---------------|---------|
| 11.045.0009-0 | 4016,53 |
| 11.045.0009-A | 3709,63 |
| 11.045.0010-0 | 4687,26 |
| 11.045.0010-A | 4290,84 |
| 11.045.9999-0 | 5536,00 |
| 11.045.9999-A | 5041,00 |
| 11.046.0001-0 | 250,59  |
| 11.046.0001-A | 250,59  |
| 11.046.0004-0 | 273,00  |
| 11.046.0004-A | 273,00  |
| 11.046.0007-0 | 292,00  |
| 11.046.0007-A | 292,00  |
| 11.046.0010-0 | 300,00  |
| 11.046.0010-A | 300,00  |
| 11.046.0013-0 | 311,00  |
| 11.046.0013-A | 311,00  |
| 11.046.0014-0 | 320,00  |
| 11.046.0014-A | 320,00  |
| 11.046.0015-0 | 329,00  |
| 11.046.0015-A | 329,00  |
| 11.046.0060-0 | 305,72  |
| 11.046.0060-A | 305,72  |
| 11.046.0100-0 | 369,76  |
| 11.046.0100-A | 369,76  |
| 11.046.0105-0 | 409,32  |
| 11.046.0105-A | 409,32  |
| 11.046.0110-0 | 523,32  |
| 11.046.0110-A | 523,32  |
| 11.046.0115-0 | 535,01  |
| 11.046.0115-A | 535,01  |
| 11.046.0180-0 | 30,59   |
| 11.046.0180-A | 30,59   |
| 11.046.9999-0 | 2670,00 |
| 11.046.9999-A | 2670,00 |
| 11.047.0010-1 | 194,19  |
| 11.047.0010-B | 185,23  |
| 11.047.0011-1 | 1197,97 |
| 11.047.0011-B | 1119,23 |
| 11.047.0012-0 | 200,16  |
| 11.047.0012-A | 191,20  |
| 11.047.0015-0 | 127,82  |
| 11.047.0015-A | 123,62  |
| 11.047.0016-0 | 984,11  |
| 11.047.0016-A | 905,37  |
| 11.047.0050-0 | 333,94  |
| 11.047.0050-A | 304,06  |
| 11.047.9999-0 | 4681,00 |
| 11.047.9999-A | 4374,00 |
| 11.048.0010-1 | 312,87  |
| 11.048.0010-B | 304,66  |

|               |          |
|---------------|----------|
| 11.048.0015-1 | 335,28   |
| 11.048.0015-B | 327,07   |
| 11.048.0020-1 | 354,28   |
| 11.048.0020-B | 346,07   |
| 11.048.0025-1 | 362,28   |
| 11.048.0025-B | 354,07   |
| 11.048.0030-1 | 373,28   |
| 11.048.0030-B | 365,07   |
| 11.048.0035-1 | 382,28   |
| 11.048.0035-B | 374,07   |
| 11.048.0040-1 | 391,28   |
| 11.048.0040-B | 383,07   |
| 11.048.0050-0 | 95,73    |
| 11.048.0050-A | 91,63    |
| 11.048.0055-0 | 102,98   |
| 11.048.0055-A | 98,87    |
| 11.048.0060-0 | 110,22   |
| 11.048.0060-A | 106,12   |
| 11.048.9999-0 | 3107,00  |
| 11.048.9999-A | 3020,00  |
| 11.050.0001-1 | 8,25     |
| 11.050.0001-B | 8,25     |
| 11.050.0002-0 | 1,65     |
| 11.050.0002-A | 1,65     |
| 11.050.0010-0 | 5,20     |
| 11.050.0010-A | 5,20     |
| 11.050.9999-0 | 1462,00  |
| 11.050.9999-A | 1462,00  |
| 11.055.0001-1 | 16,72    |
| 11.055.0001-B | 14,63    |
| 11.055.0002-0 | 3,91     |
| 11.055.0002-A | 3,41     |
| 11.055.0010-0 | 9,15     |
| 11.055.0010-A | 8,07     |
| 11.055.9999-0 | 6676,00  |
| 11.055.9999-A | 5858,00  |
| 11.056.0010-0 | 4,26     |
| 11.056.0010-A | 4,26     |
| 11.056.0030-0 | 12,88    |
| 11.056.0030-A | 12,88    |
| 11.056.9999-0 | 1188,00  |
| 11.056.9999-A | 1188,00  |
| 11.057.0010-0 | 3,58     |
| 11.057.0010-A | 3,11     |
| 11.057.9999-0 | 1431,00  |
| 11.057.9999-A | 1240,00  |
| 11.060.0160-0 | 12577,52 |
| 11.060.0160-A | 11413,38 |
| 11.060.0165-0 | 23300,94 |
| 11.060.0165-A | 21255,23 |

|               |          |
|---------------|----------|
| 11.060.0170-0 | 14430,33 |
| 11.060.0170-A | 13050,24 |
| 11.060.0175-0 | 26287,46 |
| 11.060.0175-A | 24026,86 |
| 11.060.0180-0 | 30296,56 |
| 11.060.0180-A | 27602,24 |
| 11.060.0185-0 | 26493,45 |
| 11.060.0185-A | 24127,64 |
| 11.060.0190-0 | 30876,91 |
| 11.060.0190-A | 28185,95 |
| 11.060.0195-0 | 34369,76 |
| 11.060.0195-A | 31445,18 |
| 11.060.0200-0 | 5494,29  |
| 11.060.0200-A | 5047,50  |
| 11.060.0205-0 | 9099,54  |
| 11.060.0205-A | 9099,54  |
| 11.060.0410-0 | 308,61   |
| 11.060.0410-A | 293,68   |
| 11.060.0415-0 | 109,27   |
| 11.060.0415-A | 97,87    |
| 11.060.9999-0 | 4716,00  |
| 11.060.9999-A | 4344,00  |
| 11.061.0001-0 | 224,63   |
| 11.061.0001-A | 209,10   |
| 11.061.0002-0 | 116,38   |
| 11.061.0002-A | 100,85   |
| 11.061.9999-0 | 6472,00  |
| 11.061.9999-A | 5810,00  |
| 11.080.0010-0 | 53,66    |
| 11.080.0010-A | 51,42    |
| 11.080.9999-0 | 1148,00  |
| 11.080.9999-A | 1101,00  |
| 11.090.0500-0 | 33,96    |
| 11.090.0500-A | 30,70    |
| 11.090.0505-0 | 60,41    |
| 11.090.0505-A | 57,26    |
| 11.090.0510-0 | 21,05    |
| 11.090.0510-A | 18,81    |
| 11.090.0515-0 | 23,05    |
| 11.090.0515-A | 21,17    |
| 11.090.0520-0 | 316,16   |
| 11.090.0520-A | 302,74   |
| 11.090.0530-0 | 110,27   |
| 11.090.0530-A | 108,05   |
| 11.090.0535-0 | 31,22    |
| 11.090.0535-A | 29,81    |
| 11.090.0600-0 | 5454,93  |
| 11.090.0600-A | 5419,17  |
| 11.090.0610-0 | 707,33   |
| 11.090.0610-A | 675,32   |

|               |         |
|---------------|---------|
| 11.090.0611-0 | 18,69   |
| 11.090.0611-A | 16,19   |
| 11.090.0620-0 | 8,91    |
| 11.090.0620-A | 7,80    |
| 11.090.9999-0 | 6018,00 |
| 11.090.9999-A | 5545,00 |
| 11.091.0001-0 | 742,10  |
| 11.091.0001-A | 647,25  |
| 11.091.9999-0 | 1426,00 |
| 11.091.9999-A | 1241,00 |
| 11.092.0001-0 | 417,02  |
| 11.092.0001-A | 395,30  |
| 11.092.9999-0 | 1145,00 |
| 11.092.9999-A | 1072,00 |
| 12.001.0010-0 | 365,76  |
| 12.001.0010-A | 333,62  |
| 12.001.0015-0 | 445,32  |
| 12.001.0015-A | 403,84  |
| 12.001.0020-0 | 318,21  |
| 12.001.0020-A | 292,41  |
| 12.001.0025-0 | 395,74  |
| 12.001.0025-A | 359,59  |
| 12.001.0030-0 | 480,31  |
| 12.001.0030-A | 432,88  |
| 12.001.0035-0 | 566,98  |
| 12.001.0035-A | 507,99  |
| 12.001.0040-0 | 66,81   |
| 12.001.0040-A | 58,16   |
| 12.001.0045-0 | 133,62  |
| 12.001.0045-A | 116,33  |
| 12.001.0070-0 | 220,67  |
| 12.001.0070-A | 203,71  |
| 12.001.0075-0 | 282,33  |
| 12.001.0075-A | 258,11  |
| 12.001.0090-0 | 512,32  |
| 12.001.0090-A | 461,57  |
| 12.001.0095-0 | 612,81  |
| 12.001.0095-A | 548,65  |
| 12.001.0100-0 | 704,33  |
| 12.001.0100-A | 627,15  |
| 12.001.0105-0 | 838,31  |
| 12.001.0105-A | 743,25  |
| 12.001.0115-0 | 117,05  |
| 12.001.0115-A | 101,70  |
| 12.001.9999-0 | 5114,00 |
| 12.001.9999-A | 4582,00 |
| 12.002.0010-0 | 1013,89 |
| 12.002.0010-A | 959,49  |
| 12.002.0011-0 | 992,72  |
| 12.002.0011-A | 941,15  |

|               |         |
|---------------|---------|
| 12.002.0015-0 | 190,60  |
| 12.002.0015-A | 181,35  |
| 12.002.0016-0 | 187,42  |
| 12.002.0016-A | 178,59  |
| 12.002.0020-0 | 209,46  |
| 12.002.0020-A | 198,34  |
| 12.002.0025-0 | 238,76  |
| 12.002.0025-A | 223,08  |
| 12.002.0030-0 | 265,43  |
| 12.002.0030-A | 246,85  |
| 12.002.0035-1 | 99,48   |
| 12.002.0035-B | 94,13   |
| 12.002.0036-0 | 97,36   |
| 12.002.0036-A | 92,29   |
| 12.002.0040-0 | 107,04  |
| 12.002.0040-A | 101,05  |
| 12.002.0045-0 | 125,01  |
| 12.002.0045-A | 116,25  |
| 12.002.0050-0 | 139,53  |
| 12.002.0050-A | 129,21  |
| 12.002.0060-1 | 107,32  |
| 12.002.0060-B | 101,31  |
| 12.002.0065-1 | 209,79  |
| 12.002.0065-B | 198,96  |
| 12.002.0070-1 | 232,23  |
| 12.002.0070-B | 219,52  |
| 12.002.0080-0 | 40,98   |
| 12.002.0080-A | 38,92   |
| 12.002.0085-0 | 24,51   |
| 12.002.0085-A | 22,94   |
| 12.002.0100-0 | 578,13  |
| 12.002.0100-A | 546,84  |
| 12.002.9999-0 | 6302,00 |
| 12.002.9999-A | 5876,00 |
| 12.003.0055-0 | 91,37   |
| 12.003.0055-A | 83,57   |
| 12.003.0056-0 | 88,72   |
| 12.003.0056-A | 81,28   |
| 12.003.0060-0 | 103,45  |
| 12.003.0060-A | 94,24   |
| 12.003.0065-0 | 129,30  |
| 12.003.0065-A | 116,44  |
| 12.003.0070-0 | 150,89  |
| 12.003.0070-A | 135,35  |
| 12.003.0075-1 | 46,65   |
| 12.003.0075-B | 42,51   |
| 12.003.0076-0 | 44,92   |
| 12.003.0076-A | 41,01   |
| 12.003.0080-0 | 52,53   |
| 12.003.0080-A | 47,60   |



|               |        |
|---------------|--------|
| 12.003.0085-0 | 68,78  |
| 12.003.0085-A | 61,69  |
| 12.003.0090-0 | 80,51  |
| 12.003.0090-A | 71,85  |
| 12.003.0095-0 | 73,25  |
| 12.003.0095-A | 67,60  |
| 12.003.0096-0 | 71,13  |
| 12.003.0096-A | 65,76  |
| 12.003.0100-0 | 80,61  |
| 12.003.0100-A | 73,97  |
| 12.003.0105-0 | 100,54 |
| 12.003.0105-A | 91,25  |
| 12.003.0110-0 | 113,94 |
| 12.003.0110-A | 102,86 |
| 12.003.0115-0 | 36,86  |
| 12.003.0115-A | 33,90  |
| 12.003.0116-0 | 35,94  |
| 12.003.0116-A | 33,10  |
| 12.003.0120-0 | 42,43  |
| 12.003.0120-A | 38,78  |
| 12.003.0125-0 | 52,81  |
| 12.003.0125-A | 47,78  |
| 12.003.0150-0 | 60,52  |
| 12.003.0150-A | 54,45  |
| 12.003.0155-0 | 92,83  |
| 12.003.0155-A | 85,17  |
| 12.003.0160-0 | 90,18  |
| 12.003.0160-A | 82,87  |
| 12.003.0165-0 | 104,91 |
| 12.003.0165-A | 95,84  |
| 12.003.0170-0 | 130,76 |
| 12.003.0170-A | 118,03 |
| 12.003.0175-0 | 152,35 |
| 12.003.0175-A | 136,95 |
| 12.003.0180-1 | 47,07  |
| 12.003.0180-B | 42,97  |
| 12.003.0185-0 | 45,34  |
| 12.003.0185-A | 41,47  |
| 12.003.0190-0 | 52,95  |
| 12.003.0190-A | 48,06  |
| 12.003.0195-0 | 69,21  |
| 12.003.0195-A | 62,15  |
| 12.003.0200-0 | 80,93  |
| 12.003.0200-A | 72,31  |
| 12.003.0205-0 | 74,16  |
| 12.003.0205-A | 68,59  |
| 12.003.0210-0 | 72,04  |
| 12.003.0210-A | 66,76  |
| 12.003.0215-0 | 81,52  |
| 12.003.0215-A | 74,97  |

|               |         |
|---------------|---------|
| 12.003.0220-0 | 101,45  |
| 12.003.0220-A | 92,25   |
| 12.003.0225-0 | 114,85  |
| 12.003.0225-A | 103,86  |
| 12.003.0230-0 | 37,14   |
| 12.003.0230-A | 34,21   |
| 12.003.0235-0 | 36,22   |
| 12.003.0235-A | 33,41   |
| 12.003.0240-0 | 42,74   |
| 12.003.0240-A | 39,12   |
| 12.003.0245-0 | 53,12   |
| 12.003.0245-A | 48,11   |
| 12.003.0250-0 | 60,83   |
| 12.003.0250-A | 54,79   |
| 12.003.9999-0 | 6163,00 |
| 12.003.9999-A | 5577,00 |
| 12.004.0160-0 | 406,48  |
| 12.004.0160-A | 400,48  |
| 12.004.9999-0 | 5531,00 |
| 12.004.9999-A | 5446,00 |
| 12.005.0010-0 | 42,75   |
| 12.005.0010-A | 39,51   |
| 12.005.0015-0 | 49,44   |
| 12.005.0015-A | 45,31   |
| 12.005.0020-0 | 64,52   |
| 12.005.0020-A | 58,37   |
| 12.005.0025-0 | 66,19   |
| 12.005.0025-A | 59,83   |
| 12.005.0030-0 | 54,15   |
| 12.005.0030-A | 50,28   |
| 12.005.0035-0 | 56,50   |
| 12.005.0035-A | 52,31   |
| 12.005.0040-0 | 64,20   |
| 12.005.0040-A | 58,99   |
| 12.005.0045-0 | 69,22   |
| 12.005.0045-A | 63,34   |
| 12.005.0080-0 | 70,31   |
| 12.005.0080-A | 65,22   |
| 12.005.0085-1 | 73,66   |
| 12.005.0085-B | 68,12   |
| 12.005.0090-0 | 83,71   |
| 12.005.0090-A | 76,83   |
| 12.005.0095-1 | 90,41   |
| 12.005.0095-B | 82,64   |
| 12.005.0100-0 | 42,65   |
| 12.005.0100-A | 39,43   |
| 12.005.0103-1 | 49,35   |
| 12.005.0103-B | 45,24   |
| 12.005.0105-0 | 64,42   |
| 12.005.0105-A | 58,30   |

|               |         |
|---------------|---------|
| 12.005.0107-1 | 66,10   |
| 12.005.0107-B | 59,75   |
| 12.005.0110-0 | 54,01   |
| 12.005.0110-A | 50,17   |
| 12.005.0112-1 | 56,35   |
| 12.005.0112-B | 52,20   |
| 12.005.0115-0 | 64,06   |
| 12.005.0115-A | 58,87   |
| 12.005.0117-1 | 69,08   |
| 12.005.0117-B | 63,23   |
| 12.005.0120-0 | 70,06   |
| 12.005.0120-A | 64,96   |
| 12.005.0122-1 | 73,41   |
| 12.005.0122-B | 67,87   |
| 12.005.0124-0 | 83,46   |
| 12.005.0124-A | 76,57   |
| 12.005.0126-1 | 90,15   |
| 12.005.0126-B | 82,38   |
| 12.005.0130-1 | 59,19   |
| 12.005.0130-B | 55,10   |
| 12.005.0135-1 | 93,52   |
| 12.005.0135-B | 88,92   |
| 12.005.0140-1 | 100,22  |
| 12.005.0140-B | 94,72   |
| 12.005.0160-0 | 60,00   |
| 12.005.0160-A | 56,13   |
| 12.005.0165-0 | 62,35   |
| 12.005.0165-A | 58,16   |
| 12.005.0170-0 | 70,05   |
| 12.005.0170-A | 64,84   |
| 12.005.0175-0 | 75,07   |
| 12.005.0175-A | 69,19   |
| 12.005.0185-0 | 60,19   |
| 12.005.0185-A | 56,36   |
| 12.005.0190-0 | 62,53   |
| 12.005.0190-A | 58,39   |
| 12.005.0195-0 | 70,24   |
| 12.005.0195-A | 65,06   |
| 12.005.0200-0 | 75,26   |
| 12.005.0200-A | 69,42   |
| 12.005.9999-0 | 4641,00 |
| 12.005.9999-A | 4265,00 |
| 12.006.0010-0 | 125,66  |
| 12.006.0010-A | 116,65  |
| 12.006.9999-0 | 5267,00 |
| 12.006.9999-A | 4878,00 |
| 12.007.0015-0 | 156,96  |
| 12.007.0015-A | 153,31  |
| 12.007.0020-0 | 120,64  |
| 12.007.0020-A | 118,80  |

|               |         |
|---------------|---------|
| 12.007.0025-0 | 173,13  |
| 12.007.0025-A | 170,57  |
| 12.007.0030-0 | 184,62  |
| 12.007.0030-A | 180,86  |
| 12.007.0040-0 | 263,44  |
| 12.007.0040-A | 257,41  |
| 12.007.0045-0 | 184,81  |
| 12.007.0045-A | 182,11  |
| 12.007.9999-0 | 6358,00 |
| 12.007.9999-A | 6174,00 |
| 12.008.0015-0 | 139,68  |
| 12.008.0015-A | 130,64  |
| 12.008.0020-0 | 122,83  |
| 12.008.0020-A | 113,05  |
| 12.008.9999-0 | 5012,00 |
| 12.008.9999-A | 4649,00 |
| 12.009.0001-0 | 997,37  |
| 12.009.0001-A | 974,99  |
| 12.009.0002-0 | 1015,78 |
| 12.009.0002-A | 993,38  |
| 12.009.0003-0 | 607,87  |
| 12.009.0003-A | 587,73  |
| 12.009.0006-0 | 351,94  |
| 12.009.0006-A | 334,01  |
| 12.009.9999-0 | 4049,00 |
| 12.009.9999-A | 3900,00 |
| 12.010.0010-0 | 50,28   |
| 12.010.0010-A | 49,22   |
| 12.010.0015-0 | 98,76   |
| 12.010.0015-A | 96,75   |
| 12.010.0020-0 | 66,69   |
| 12.010.0020-A | 65,11   |
| 12.010.9999-0 | 4280,00 |
| 12.010.9999-A | 4180,00 |
| 12.011.0001-0 | 175,53  |
| 12.011.0001-A | 169,81  |
| 12.011.0005-0 | 190,22  |
| 12.011.0005-A | 183,95  |
| 12.011.9999-0 | 1105,00 |
| 12.011.9999-A | 1060,00 |
| 12.012.0001-0 | 314,72  |
| 12.012.0001-A | 277,39  |
| 12.012.0002-0 | 328,81  |
| 12.012.0002-A | 290,44  |
| 12.012.9999-0 | 6244,00 |
| 12.012.9999-A | 5474,00 |
| 12.013.0010-0 | 128,14  |
| 12.013.0010-A | 118,81  |
| 12.013.9999-0 | 4306,00 |
| 12.013.9999-A | 3996,00 |

|               |         |
|---------------|---------|
| 12.015.0005-0 | 133,58  |
| 12.015.0005-A | 133,58  |
| 12.015.0006-0 | 85,50   |
| 12.015.0006-A | 85,50   |
| 12.015.0010-0 | 200,00  |
| 12.015.0010-A | 200,00  |
| 12.015.0014-0 | 125,40  |
| 12.015.0014-A | 125,40  |
| 12.015.0015-0 | 138,60  |
| 12.015.0015-A | 138,60  |
| 12.015.0016-0 | 81,20   |
| 12.015.0016-A | 81,20   |
| 12.015.0020-0 | 181,34  |
| 12.015.0020-A | 181,34  |
| 12.015.0021-0 | 125,40  |
| 12.015.0021-A | 125,40  |
| 12.015.0030-0 | 199,50  |
| 12.015.0030-A | 199,50  |
| 12.015.0031-0 | 91,50   |
| 12.015.0031-A | 91,50   |
| 12.015.0035-0 | 210,50  |
| 12.015.0035-A | 210,50  |
| 12.015.0036-0 | 135,40  |
| 12.015.0036-A | 135,40  |
| 12.015.0040-0 | 164,01  |
| 12.015.0040-A | 164,01  |
| 12.015.0041-0 | 109,28  |
| 12.015.0041-A | 109,28  |
| 12.015.0045-0 | 181,34  |
| 12.015.0045-A | 181,34  |
| 12.015.0046-0 | 135,40  |
| 12.015.0046-A | 135,40  |
| 12.015.0060-0 | 199,50  |
| 12.015.0060-A | 199,50  |
| 12.015.0061-0 | 91,50   |
| 12.015.0061-A | 91,50   |
| 12.015.0065-0 | 200,00  |
| 12.015.0065-A | 200,00  |
| 12.015.0066-0 | 135,40  |
| 12.015.0066-A | 135,40  |
| 12.015.0070-0 | 164,01  |
| 12.015.0070-A | 164,01  |
| 12.015.0071-0 | 91,50   |
| 12.015.0071-A | 91,50   |
| 12.015.0075-0 | 181,34  |
| 12.015.0075-A | 181,34  |
| 12.015.0076-0 | 135,40  |
| 12.015.0076-A | 135,40  |
| 12.015.9999-0 | 3499,00 |
| 12.015.9999-A | 3499,00 |

|               |         |
|---------------|---------|
| 12.016.0004-0 | 124,20  |
| 12.016.0004-A | 124,20  |
| 12.016.0006-0 | 161,99  |
| 12.016.0006-A | 161,99  |
| 12.016.0008-0 | 129,59  |
| 12.016.0008-A | 129,59  |
| 12.016.0010-0 | 172,79  |
| 12.016.0010-A | 172,79  |
| 12.016.0012-0 | 127,46  |
| 12.016.0012-A | 127,46  |
| 12.016.0014-0 | 145,02  |
| 12.016.0014-A | 145,02  |
| 12.016.0016-0 | 137,66  |
| 12.016.0016-A | 137,66  |
| 12.016.0018-0 | 155,22  |
| 12.016.0018-A | 155,22  |
| 12.016.0020-0 | 134,99  |
| 12.016.0020-A | 134,99  |
| 12.016.0022-0 | 178,18  |
| 12.016.0022-A | 178,18  |
| 12.016.0024-0 | 106,50  |
| 12.016.0024-A | 106,50  |
| 12.016.0026-0 | 124,06  |
| 12.016.0026-A | 124,06  |
| 12.016.0028-0 | 140,39  |
| 12.016.0028-A | 140,39  |
| 12.016.0030-0 | 110,35  |
| 12.016.0030-A | 110,35  |
| 12.016.0032-0 | 131,31  |
| 12.016.0032-A | 131,31  |
| 12.016.0034-0 | 148,87  |
| 12.016.0034-A | 148,87  |
| 12.016.9999-0 | 999,00  |
| 12.016.9999-A | 999,00  |
| 12.020.0001-0 | 290,81  |
| 12.020.0001-A | 263,26  |
| 12.020.9999-0 | 4624,00 |
| 12.020.9999-A | 4153,00 |
| 12.025.0001-0 | 262,90  |
| 12.025.0001-A | 250,21  |
| 12.025.9999-0 | 4566,00 |
| 12.025.9999-A | 4345,00 |
| 12.030.0001-0 | 149,32  |
| 12.030.0001-A | 132,35  |
| 12.030.9999-0 | 6403,00 |
| 12.030.9999-A | 5682,00 |
| 12.035.0001-0 | 276,78  |
| 12.035.0001-A | 264,09  |
| 12.035.0002-0 | 288,06  |
| 12.035.0002-A | 275,37  |

|               |         |
|---------------|---------|
| 12.035.0005-0 | 284,22  |
| 12.035.0005-A | 271,53  |
| 12.035.0010-0 | 311,40  |
| 12.035.0010-A | 298,71  |
| 12.035.0015-0 | 172,11  |
| 12.035.0015-A | 159,42  |
| 12.035.0020-0 | 415,08  |
| 12.035.0020-A | 402,39  |
| 12.035.9999-0 | 1119,00 |
| 12.035.9999-A | 1069,00 |
| 12.042.0001-0 | 736,87  |
| 12.042.0001-A | 731,99  |
| 12.042.9999-0 | 1502,00 |
| 12.042.9999-A | 1492,00 |
| 12.043.0001-0 | 16,30   |
| 12.043.0001-A | 14,90   |
| 12.043.9999-0 | 1272,00 |
| 12.043.9999-A | 1157,00 |
| 12.045.0001-0 | 186,78  |
| 12.045.0001-A | 173,37  |
| 12.045.9999-0 | 1197,00 |
| 12.045.9999-A | 1111,00 |
| 12.050.0001-0 | 71,95   |
| 12.050.0001-A | 66,86   |
| 12.050.0005-0 | 23,42   |
| 12.050.0005-A | 21,73   |
| 12.050.0010-0 | 17,77   |
| 12.050.0010-A | 16,27   |
| 12.050.0015-0 | 100,37  |
| 12.050.0015-A | 89,72   |
| 12.050.0020-0 | 93,89   |
| 12.050.0020-A | 85,95   |
| 12.050.9999-0 | 4876,00 |
| 12.050.9999-A | 4446,00 |
| 13.001.0010-1 | 4,74    |
| 13.001.0010-B | 4,26    |
| 13.001.0011-0 | 14,88   |
| 13.001.0011-A | 14,16   |
| 13.001.0013-0 | 3,59    |
| 13.001.0013-A | 3,33    |
| 13.001.0014-0 | 9,21    |
| 13.001.0014-A | 8,26    |
| 13.001.0015-0 | 23,98   |
| 13.001.0015-A | 21,65   |
| 13.001.0020-1 | 23,54   |
| 13.001.0020-B | 21,19   |
| 13.001.0025-1 | 22,89   |
| 13.001.0025-B | 20,52   |
| 13.001.0026-0 | 24,84   |
| 13.001.0026-A | 22,44   |

|               |         |
|---------------|---------|
| 13.001.0030-1 | 22,61   |
| 13.001.0030-B | 20,23   |
| 13.001.0031-0 | 29,48   |
| 13.001.0031-A | 27,07   |
| 13.001.0035-0 | 22,12   |
| 13.001.0035-A | 19,73   |
| 13.001.0036-0 | 17,38   |
| 13.001.0036-A | 15,46   |
| 13.001.0040-0 | 23,45   |
| 13.001.0040-A | 21,01   |
| 13.001.0041-0 | 18,70   |
| 13.001.0041-A | 16,74   |
| 13.001.0050-1 | 29,73   |
| 13.001.0050-B | 27,30   |
| 13.001.0055-1 | 27,42   |
| 13.001.0055-B | 24,91   |
| 13.001.0060-1 | 26,83   |
| 13.001.0060-B | 24,25   |
| 13.001.0065-1 | 23,77   |
| 13.001.0065-B | 21,24   |
| 13.001.0100-0 | 15,77   |
| 13.001.0100-A | 15,02   |
| 13.001.0105-0 | 17,99   |
| 13.001.0105-A | 16,78   |
| 13.001.0106-0 | 14,58   |
| 13.001.0106-A | 13,43   |
| 13.001.0107-0 | 11,18   |
| 13.001.0107-A | 10,08   |
| 13.001.9999-0 | 5060,00 |
| 13.001.9999-A | 4699,00 |
| 13.002.0010-1 | 28,52   |
| 13.002.0010-B | 25,98   |
| 13.002.0011-1 | 25,53   |
| 13.002.0011-B | 23,00   |
| 13.002.0015-1 | 27,99   |
| 13.002.0015-B | 25,37   |
| 13.002.0016-0 | 25,43   |
| 13.002.0016-A | 22,96   |
| 13.002.0017-0 | 24,91   |
| 13.002.0017-A | 22,38   |
| 13.002.9999-0 | 5048,00 |
| 13.002.9999-A | 4565,00 |
| 13.003.0001-0 | 23,02   |
| 13.003.0001-A | 20,78   |
| 13.003.0003-0 | 24,85   |
| 13.003.0003-A | 23,06   |
| 13.003.0004-0 | 30,58   |
| 13.003.0004-A | 28,79   |
| 13.003.0005-0 | 35,32   |
| 13.003.0005-A | 33,06   |



|               |         |
|---------------|---------|
| 13.003.0010-0 | 22,05   |
| 13.003.0010-A | 19,64   |
| 13.003.9999-0 | 4994,00 |
| 13.003.9999-A | 4573,00 |
| 13.004.0010-0 | 37,98   |
| 13.004.0010-A | 34,23   |
| 13.004.0015-0 | 36,21   |
| 13.004.0015-A | 32,49   |
| 13.004.9999-0 | 5304,00 |
| 13.004.9999-A | 4775,00 |
| 13.005.0010-0 | 45,81   |
| 13.005.0010-A | 41,96   |
| 13.005.0015-0 | 44,77   |
| 13.005.0015-A | 40,95   |
| 13.005.0020-0 | 41,66   |
| 13.005.0020-A | 37,92   |
| 13.005.0025-0 | 42,56   |
| 13.005.0025-A | 38,16   |
| 13.005.9999-0 | 5881,00 |
| 13.005.9999-A | 5313,00 |
| 13.006.0010-0 | 42,08   |
| 13.006.0010-A | 37,65   |
| 13.006.0020-0 | 39,42   |
| 13.006.0020-A | 35,25   |
| 13.006.0025-0 | 34,79   |
| 13.006.0025-A | 30,95   |
| 13.006.9999-0 | 5877,00 |
| 13.006.9999-A | 5236,00 |
| 13.007.9999-0 | 4976,00 |
| 13.007.9999-A | 4669,00 |
| 13.008.0010-0 | 16,02   |
| 13.008.0010-A | 14,05   |
| 13.008.0020-0 | 18,47   |
| 13.008.0020-A | 16,50   |
| 13.008.9999-0 | 6835,00 |
| 13.008.9999-A | 6015,00 |
| 13.009.0030-0 | 20,95   |
| 13.009.0030-A | 19,17   |
| 13.009.0050-0 | 33,83   |
| 13.009.0050-A | 30,84   |
| 13.009.0051-0 | 39,33   |
| 13.009.0051-A | 36,25   |
| 13.009.9999-0 | 8302,00 |
| 13.009.9999-A | 7565,00 |
| 13.010.0015-0 | 13,29   |
| 13.010.0015-A | 11,53   |
| 13.010.0020-0 | 14,08   |
| 13.010.0020-A | 12,22   |
| 13.010.0025-0 | 13,98   |
| 13.010.0025-A | 12,12   |

|               |         |
|---------------|---------|
| 13.010.0029-0 | 725,43  |
| 13.010.0029-A | 662,52  |
| 13.010.0049-0 | 697,97  |
| 13.010.0049-A | 630,58  |
| 13.010.9999-0 | 5891,00 |
| 13.010.9999-A | 5200,00 |
| 13.011.0005-0 | 8,56    |
| 13.011.0005-A | 7,67    |
| 13.011.0010-0 | 24,06   |
| 13.011.0010-A | 22,08   |
| 13.011.9999-0 | 4635,00 |
| 13.011.9999-A | 4209,00 |
| 13.012.0010-0 | 44,07   |
| 13.012.0010-A | 43,17   |
| 13.012.9999-0 | 5072,00 |
| 13.012.9999-A | 4929,00 |
| 13.013.9999-0 | 7199,00 |
| 13.013.9999-A | 6305,00 |
| 13.014.9999-0 | 8900,00 |
| 13.014.9999-A | 7934,00 |
| 13.015.9999-0 | 6259,00 |
| 13.015.9999-A | 5588,00 |
| 13.022.0010-0 | 197,91  |
| 13.022.0010-A | 191,81  |
| 13.022.0015-0 | 197,91  |
| 13.022.0015-A | 191,81  |
| 13.022.0020-0 | 131,91  |
| 13.022.0020-A | 125,81  |
| 13.022.0025-0 | 119,81  |
| 13.022.0025-A | 113,71  |
| 13.022.0027-0 | 70,86   |
| 13.022.0027-A | 66,47   |
| 13.022.0029-0 | 90,25   |
| 13.022.0029-A | 85,81   |
| 13.022.0035-0 | 210,61  |
| 13.022.0035-A | 204,53  |
| 13.022.0040-0 | 127,97  |
| 13.022.0040-A | 121,89  |
| 13.022.0500-0 | 68,19   |
| 13.022.0500-A | 61,21   |
| 13.022.9999-0 | 6384,00 |
| 13.022.9999-A | 6021,00 |
| 13.024.0010-0 | 117,93  |
| 13.024.0010-A | 111,14  |
| 13.024.0011-0 | 79,12   |
| 13.024.0011-A | 75,39   |
| 13.024.0015-0 | 158,58  |
| 13.024.0015-A | 151,78  |
| 13.024.0016-0 | 119,76  |
| 13.024.0016-A | 116,03  |

|               |         |
|---------------|---------|
| 13.024.0018-0 | 106,31  |
| 13.024.0018-A | 99,51   |
| 13.024.0019-0 | 67,49   |
| 13.024.0019-A | 63,76   |
| 13.024.0020-0 | 91,81   |
| 13.024.0020-A | 85,01   |
| 13.024.0021-0 | 52,99   |
| 13.024.0021-A | 49,26   |
| 13.024.9999-0 | 5546,00 |
| 13.024.9999-A | 5265,00 |
| 13.025.0005-0 | 36,95   |
| 13.025.0005-A | 32,24   |
| 13.025.0010-0 | 67,23   |
| 13.025.0010-A | 59,51   |
| 13.025.0016-0 | 69,96   |
| 13.025.0016-A | 62,24   |
| 13.025.0020-0 | 2,06    |
| 13.025.0020-A | 1,81    |
| 13.025.0055-0 | 52,07   |
| 13.025.0055-A | 47,40   |
| 13.025.0058-0 | 56,82   |
| 13.025.0058-A | 51,67   |
| 13.025.0059-0 | 34,96   |
| 13.025.0059-A | 30,30   |
| 13.025.0060-0 | 35,16   |
| 13.025.0060-A | 30,82   |
| 13.025.0061-0 | 36,70   |
| 13.025.0061-A | 32,35   |
| 13.025.0080-0 | 10,52   |
| 13.025.0080-A | 10,41   |
| 13.025.9999-0 | 5866,00 |
| 13.025.9999-A | 5245,00 |
| 13.026.0010-0 | 78,98   |
| 13.026.0010-A | 71,26   |
| 13.026.0011-0 | 48,70   |
| 13.026.0011-A | 43,98   |
| 13.026.0015-0 | 68,56   |
| 13.026.0015-A | 63,42   |
| 13.026.9999-0 | 4405,00 |
| 13.026.9999-A | 4013,00 |
| 13.030.0200-0 | 163,58  |
| 13.030.0200-A | 145,59  |
| 13.030.0210-0 | 162,17  |
| 13.030.0210-A | 143,72  |
| 13.030.0250-0 | 89,43   |
| 13.030.0250-A | 80,77   |
| 13.030.0251-0 | 79,01   |
| 13.030.0251-A | 72,94   |
| 13.030.0252-0 | 63,03   |
| 13.030.0252-A | 58,83   |

|               |         |
|---------------|---------|
| 13.030.0255-0 | 63,03   |
| 13.030.0255-A | 58,83   |
| 13.030.0256-0 | 58,44   |
| 13.030.0256-A | 54,24   |
| 13.030.0257-0 | 79,23   |
| 13.030.0257-A | 74,56   |
| 13.030.0258-0 | 74,64   |
| 13.030.0258-A | 69,96   |
| 13.030.0259-0 | 57,43   |
| 13.030.0259-A | 53,24   |
| 13.030.0260-0 | 73,64   |
| 13.030.0260-A | 68,96   |
| 13.030.0262-0 | 112,51  |
| 13.030.0262-A | 105,69  |
| 13.030.0263-0 | 100,37  |
| 13.030.0263-A | 94,07   |
| 13.030.0264-0 | 105,76  |
| 13.030.0264-A | 99,88   |
| 13.030.0265-0 | 93,62   |
| 13.030.0265-A | 88,26   |
| 13.030.0267-0 | 105,76  |
| 13.030.0267-A | 99,88   |
| 13.030.0268-0 | 93,62   |
| 13.030.0268-A | 88,26   |
| 13.030.0270-0 | 129,50  |
| 13.030.0270-A | 120,61  |
| 13.030.0271-0 | 116,36  |
| 13.030.0271-A | 110,05  |
| 13.030.0272-0 | 94,50   |
| 13.030.0272-A | 88,67   |
| 13.030.0290-0 | 82,99   |
| 13.030.0290-A | 75,27   |
| 13.030.0291-0 | 69,85   |
| 13.030.0291-A | 64,71   |
| 13.030.0292-0 | 48,00   |
| 13.030.0292-A | 43,33   |
| 13.030.9999-0 | 5026,00 |
| 13.030.9999-A | 4664,00 |
| 13.035.0010-0 | 275,32  |
| 13.035.0010-A | 248,03  |
| 13.035.0015-0 | 344,91  |
| 13.035.0015-A | 308,68  |
| 13.035.0020-0 | 377,20  |
| 13.035.0020-A | 336,47  |
| 13.035.0025-0 | 480,29  |
| 13.035.0025-A | 426,15  |
| 13.035.9999-0 | 7069,00 |
| 13.035.9999-A | 6287,00 |
| 13.036.0010-0 | 177,00  |
| 13.036.0010-A | 165,41  |

|               |         |
|---------------|---------|
| 13.036.0011-0 | 167,75  |
| 13.036.0011-A | 156,57  |
| 13.036.0015-0 | 34,78   |
| 13.036.0015-A | 32,06   |
| 13.036.0016-0 | 30,87   |
| 13.036.0016-A | 28,22   |
| 13.036.0050-0 | 229,87  |
| 13.036.0050-A | 218,28  |
| 13.036.0051-0 | 220,61  |
| 13.036.0051-A | 209,44  |
| 13.036.0080-0 | 213,12  |
| 13.036.0080-A | 203,77  |
| 13.036.0081-0 | 203,87  |
| 13.036.0081-A | 194,93  |
| 13.036.9999-0 | 1169,00 |
| 13.036.9999-A | 1097,00 |
| 13.037.0015-0 | 142,10  |
| 13.037.0015-A | 130,51  |
| 13.037.0016-0 | 132,85  |
| 13.037.0016-A | 121,67  |
| 13.037.0020-0 | 134,83  |
| 13.037.0020-A | 123,24  |
| 13.037.0021-0 | 125,57  |
| 13.037.0021-A | 114,40  |
| 13.037.0025-0 | 130,96  |
| 13.037.0025-A | 119,37  |
| 13.037.0026-0 | 121,70  |
| 13.037.0026-A | 110,53  |
| 13.037.0030-0 | 124,12  |
| 13.037.0030-A | 112,54  |
| 13.037.0031-0 | 114,87  |
| 13.037.0031-A | 103,70  |
| 13.037.9999-0 | 1251,00 |
| 13.037.9999-A | 1135,00 |
| 13.045.0040-0 | 42,21   |
| 13.045.0040-A | 39,88   |
| 13.045.0045-0 | 45,20   |
| 13.045.0045-A | 42,83   |
| 13.045.0050-0 | 56,18   |
| 13.045.0050-A | 53,76   |
| 13.045.0051-0 | 21,60   |
| 13.045.0051-A | 20,06   |
| 13.045.0052-0 | 36,94   |
| 13.045.0052-A | 34,96   |
| 13.045.0054-0 | 47,84   |
| 13.045.0054-A | 45,51   |
| 13.045.0065-0 | 233,59  |
| 13.045.0065-A | 221,95  |
| 13.045.0066-0 | 217,79  |
| 13.045.0066-A | 206,61  |

|               |         |
|---------------|---------|
| 13.045.0070-0 | 251,31  |
| 13.045.0070-A | 236,78  |
| 13.045.0071-0 | 232,21  |
| 13.045.0071-A | 218,35  |
| 13.045.0075-0 | 223,29  |
| 13.045.0075-A | 211,65  |
| 13.045.0076-0 | 203,73  |
| 13.045.0076-A | 193,68  |
| 13.045.0080-0 | 203,85  |
| 13.045.0080-A | 195,56  |
| 13.045.0081-0 | 192,67  |
| 13.045.0081-A | 184,84  |
| 13.045.9999-0 | 4713,00 |
| 13.045.9999-A | 4448,00 |
| 13.050.0055-0 | 39,30   |
| 13.050.0055-A | 36,97   |
| 13.050.0065-0 | 227,91  |
| 13.050.0065-A | 216,27  |
| 13.050.0070-0 | 251,31  |
| 13.050.0070-A | 236,78  |
| 13.050.9999-0 | 3450,00 |
| 13.050.9999-A | 3253,00 |
| 13.060.9999-0 | 3881,00 |
| 13.060.9999-A | 3456,00 |
| 13.065.0010-0 | 415,42  |
| 13.065.0010-A | 403,78  |
| 13.065.0015-0 | 544,33  |
| 13.065.0015-A | 532,04  |
| 13.065.0030-0 | 561,08  |
| 13.065.0030-A | 546,55  |
| 13.065.9999-0 | 4393,00 |
| 13.065.9999-A | 4261,00 |
| 13.075.0010-0 | 97,68   |
| 13.075.0010-A | 93,10   |
| 13.075.9999-0 | 1117,00 |
| 13.075.9999-A | 1063,00 |
| 13.080.0005-0 | 1041,18 |
| 13.080.0005-A | 1041,18 |
| 13.080.0020-0 | 1855,58 |
| 13.080.0020-A | 1855,58 |
| 13.080.0025-0 | 2267,93 |
| 13.080.0025-A | 2267,93 |
| 13.080.9999-0 | 999,00  |
| 13.080.9999-A | 999,00  |
| 13.150.9999-0 | 3582,00 |
| 13.150.9999-A | 3392,00 |
| 13.155.9999-0 | 5420,00 |
| 13.155.9999-A | 5420,00 |
| 13.157.0010-0 | 27,20   |
| 13.157.0010-A | 25,65   |

|               |         |
|---------------|---------|
| 13.157.9999-0 | 6898,00 |
| 13.157.9999-A | 6506,00 |
| 13.160.0010-0 | 640,02  |
| 13.160.0010-A | 626,03  |
| 13.160.9999-0 | 7398,00 |
| 13.160.9999-A | 7201,00 |
| 13.165.0010-0 | 149,42  |
| 13.165.0010-A | 142,71  |
| 13.165.9999-0 | 2736,00 |
| 13.165.9999-A | 2589,00 |
| 13.167.9999-0 | 4453,00 |
| 13.167.9999-A | 4046,00 |
| 13.168.0010-0 | 365,00  |
| 13.168.0010-A | 365,00  |
| 13.168.0015-0 | 375,03  |
| 13.168.0015-A | 375,03  |
| 13.168.0020-0 | 372,52  |
| 13.168.0020-A | 372,52  |
| 13.168.9999-0 | 964,00  |
| 13.168.9999-A | 964,00  |
| 13.170.0011-0 | 89,52   |
| 13.170.0011-A | 85,23   |
| 13.170.0016-0 | 100,00  |
| 13.170.0016-A | 94,03   |
| 13.170.0018-0 | 31,48   |
| 13.170.0018-A | 31,48   |
| 13.170.0020-0 | 46,25   |
| 13.170.0020-A | 41,78   |
| 13.170.0025-0 | 49,57   |
| 13.170.0025-A | 45,99   |
| 13.170.9999-0 | 5577,00 |
| 13.170.9999-A | 5210,00 |
| 13.175.0010-0 | 39,27   |
| 13.175.0010-A | 39,27   |
| 13.175.0012-0 | 39,27   |
| 13.175.0012-A | 39,27   |
| 13.175.0015-0 | 45,07   |
| 13.175.0015-A | 45,07   |
| 13.175.0016-0 | 27,36   |
| 13.175.0016-A | 27,36   |
| 13.175.9999-0 | 5128,00 |
| 13.175.9999-A | 5128,00 |
| 13.180.0010-0 | 43,37   |
| 13.180.0010-A | 38,71   |
| 13.180.0015-1 | 45,00   |
| 13.180.0015-B | 45,00   |
| 13.180.9999-0 | 6299,00 |
| 13.180.9999-A | 5920,00 |
| 13.185.9999-0 | 3294,00 |
| 13.185.9999-A | 3294,00 |

|               |         |
|---------------|---------|
| 13.187.0010-0 | 96,27   |
| 13.187.0010-A | 89,29   |
| 13.187.9999-0 | 1212,00 |
| 13.187.9999-A | 1114,00 |
| 13.190.0015-0 | 98,00   |
| 13.190.0015-A | 98,00   |
| 13.190.9999-0 | 5023,00 |
| 13.190.9999-A | 5023,00 |
| 13.192.9999-0 | 2948,00 |
| 13.192.9999-A | 2948,00 |
| 13.193.0010-0 | 147,27  |
| 13.193.0010-A | 147,27  |
| 13.193.9999-0 | 1295,00 |
| 13.193.9999-A | 1295,00 |
| 13.195.0010-0 | 65,85   |
| 13.195.0010-A | 60,94   |
| 13.195.0012-0 | 98,41   |
| 13.195.0012-A | 93,50   |
| 13.195.0015-0 | 88,92   |
| 13.195.0015-A | 84,00   |
| 13.195.0020-0 | 243,83  |
| 13.195.0020-A | 222,27  |
| 13.195.0030-0 | 51,81   |
| 13.195.0030-A | 47,44   |
| 13.195.9999-0 | 9512,00 |
| 13.195.9999-A | 8787,00 |
| 13.196.0010-0 | 49,97   |
| 13.196.0010-A | 49,97   |
| 13.196.0015-0 | 67,98   |
| 13.196.0015-A | 67,98   |
| 13.196.0020-0 | 46,68   |
| 13.196.0020-A | 46,68   |
| 13.196.0025-0 | 73,44   |
| 13.196.0025-A | 73,44   |
| 13.196.0030-0 | 56,70   |
| 13.196.0030-A | 56,70   |
| 13.196.0035-0 | 60,34   |
| 13.196.0035-A | 60,34   |
| 13.196.0040-0 | 72,65   |
| 13.196.0040-A | 72,65   |
| 13.196.0045-0 | 69,97   |
| 13.196.0045-A | 69,97   |
| 13.196.0050-0 | 111,87  |
| 13.196.0050-A | 111,87  |
| 13.196.0080-0 | 69,71   |
| 13.196.0080-A | 69,71   |
| 13.196.0085-0 | 76,28   |
| 13.196.0085-A | 76,28   |
| 13.196.0090-0 | 76,28   |
| 13.196.0090-A | 76,28   |



|               |        |
|---------------|--------|
| 13.196.0095-0 | 103,09 |
| 13.196.0095-A | 103,09 |
| 13.196.0100-0 | 66,76  |
| 13.196.0100-A | 66,76  |
| 13.196.0101-0 | 44,18  |
| 13.196.0101-A | 44,18  |
| 13.196.0102-0 | 44,18  |
| 13.196.0102-A | 44,18  |
| 13.196.0103-0 | 54,88  |
| 13.196.0103-A | 54,88  |
| 13.196.0104-0 | 61,36  |
| 13.196.0104-A | 61,36  |
| 13.196.0105-0 | 61,36  |
| 13.196.0105-A | 61,36  |
| 13.196.0106-0 | 61,36  |
| 13.196.0106-A | 61,36  |
| 13.196.0107-0 | 61,36  |
| 13.196.0107-A | 61,36  |
| 13.196.0108-0 | 61,36  |
| 13.196.0108-A | 61,36  |
| 13.196.0109-0 | 61,36  |
| 13.196.0109-A | 61,36  |
| 13.196.0110-0 | 61,36  |
| 13.196.0110-A | 61,36  |
| 13.196.0111-0 | 32,89  |
| 13.196.0111-A | 32,89  |
| 13.196.0112-0 | 38,04  |
| 13.196.0112-A | 38,04  |
| 13.196.0113-0 | 37,80  |
| 13.196.0113-A | 37,80  |
| 13.196.0114-0 | 45,90  |
| 13.196.0114-A | 45,90  |
| 13.196.0115-0 | 60,38  |
| 13.196.0115-A | 60,38  |
| 13.196.0116-0 | 51,05  |
| 13.196.0116-A | 51,05  |
| 13.196.0117-0 | 65,53  |
| 13.196.0117-A | 65,53  |
| 13.196.0118-0 | 50,81  |
| 13.196.0118-A | 50,81  |
| 13.196.0119-0 | 65,53  |
| 13.196.0119-A | 65,53  |
| 13.196.0120-0 | 44,67  |
| 13.196.0120-A | 44,67  |
| 13.196.0121-0 | 60,87  |
| 13.196.0121-A | 60,87  |
| 13.196.0122-0 | 50,81  |
| 13.196.0122-A | 50,81  |
| 13.196.0123-0 | 65,53  |
| 13.196.0123-A | 65,53  |

|               |       |
|---------------|-------|
| 13.196.0124-0 | 50,81 |
| 13.196.0124-A | 50,81 |
| 13.196.0125-0 | 65,53 |
| 13.196.0125-A | 65,53 |
| 13.196.0126-0 | 47,86 |
| 13.196.0126-A | 47,86 |
| 13.196.0127-0 | 62,83 |
| 13.196.0127-A | 62,83 |
| 13.196.0128-0 | 52,77 |
| 13.196.0128-A | 52,77 |
| 13.196.0129-0 | 67,50 |
| 13.196.0129-A | 67,50 |
| 13.196.0130-0 | 52,77 |
| 13.196.0130-A | 52,77 |
| 13.196.0131-0 | 67,50 |
| 13.196.0131-A | 67,50 |
| 13.196.0132-0 | 49,58 |
| 13.196.0132-A | 49,58 |
| 13.196.0133-0 | 64,80 |
| 13.196.0133-A | 64,80 |
| 13.196.0134-0 | 54,98 |
| 13.196.0134-A | 54,98 |
| 13.196.0135-0 | 70,69 |
| 13.196.0135-A | 70,69 |
| 13.196.0136-0 | 54,73 |
| 13.196.0136-A | 54,73 |
| 13.196.0137-0 | 70,20 |
| 13.196.0137-A | 70,20 |
| 13.196.0138-0 | 44,67 |
| 13.196.0138-A | 44,67 |
| 13.196.0139-0 | 60,87 |
| 13.196.0139-A | 60,87 |
| 13.196.0140-0 | 50,81 |
| 13.196.0140-A | 50,81 |
| 13.196.0141-0 | 65,53 |
| 13.196.0141-A | 65,53 |
| 13.196.0142-0 | 50,81 |
| 13.196.0142-A | 50,81 |
| 13.196.0143-0 | 65,53 |
| 13.196.0143-A | 65,53 |
| 13.196.0144-0 | 47,86 |
| 13.196.0144-A | 47,86 |
| 13.196.0145-0 | 62,83 |
| 13.196.0145-A | 62,83 |
| 13.196.0146-0 | 52,77 |
| 13.196.0146-A | 52,77 |
| 13.196.0147-0 | 67,50 |
| 13.196.0147-A | 67,50 |
| 13.196.0148-0 | 52,77 |
| 13.196.0148-A | 52,77 |

|               |       |
|---------------|-------|
| 13.196.0149-0 | 67,50 |
| 13.196.0149-A | 67,50 |
| 13.196.0150-0 | 49,58 |
| 13.196.0150-A | 49,58 |
| 13.196.0151-0 | 64,80 |
| 13.196.0151-A | 64,80 |
| 13.196.0152-0 | 54,98 |
| 13.196.0152-A | 54,98 |
| 13.196.0153-0 | 66,62 |
| 13.196.0153-A | 66,62 |
| 13.196.0154-0 | 54,73 |
| 13.196.0154-A | 54,73 |
| 13.196.0155-0 | 70,20 |
| 13.196.0155-A | 70,20 |
| 13.196.0156-0 | 57,10 |
| 13.196.0156-A | 57,10 |
| 13.196.0157-0 | 73,42 |
| 13.196.0157-A | 73,42 |
| 13.196.0158-0 | 64,80 |
| 13.196.0158-A | 64,80 |
| 13.196.0159-0 | 80,51 |
| 13.196.0159-A | 80,51 |
| 13.196.0160-0 | 64,55 |
| 13.196.0160-A | 64,55 |
| 13.196.0161-0 | 81,00 |
| 13.196.0161-A | 81,00 |
| 13.196.0162-0 | 57,10 |
| 13.196.0162-A | 57,10 |
| 13.196.0163-0 | 73,42 |
| 13.196.0163-A | 73,42 |
| 13.196.0164-0 | 66,52 |
| 13.196.0164-A | 66,52 |
| 13.196.0165-0 | 81,49 |
| 13.196.0165-A | 81,49 |
| 13.196.0166-0 | 73,42 |
| 13.196.0166-A | 73,42 |
| 13.196.0167-0 | 81,49 |
| 13.196.0167-A | 81,49 |
| 13.196.0168-0 | 58,47 |
| 13.196.0168-A | 58,47 |
| 13.196.0169-0 | 74,78 |
| 13.196.0169-A | 74,78 |
| 13.196.0170-0 | 65,26 |
| 13.196.0170-A | 65,26 |
| 13.196.0171-0 | 81,57 |
| 13.196.0171-A | 81,57 |
| 13.196.0172-0 | 68,23 |
| 13.196.0172-A | 68,23 |
| 13.196.0173-0 | 83,21 |
| 13.196.0173-A | 83,21 |

|               |         |
|---------------|---------|
| 13.196.9999-0 | 999,00  |
| 13.196.9999-A | 999,00  |
| 13.197.0010-0 | 38,55   |
| 13.197.0010-A | 34,52   |
| 13.197.9999-0 | 1326,00 |
| 13.197.9999-A | 1184,00 |
| 13.198.0010-0 | 10,73   |
| 13.198.0010-A | 10,73   |
| 13.198.9999-0 | 5635,00 |
| 13.198.9999-A | 5635,00 |
| 13.199.0010-0 | 135,59  |
| 13.199.0010-A | 127,65  |
| 13.199.0015-0 | 423,63  |
| 13.199.0015-A | 415,70  |
| 13.199.9999-0 | 1155,00 |
| 13.199.9999-A | 1110,00 |
| 13.200.0010-0 | 79,34   |
| 13.200.0010-A | 75,51   |
| 13.200.0015-1 | 77,98   |
| 13.200.0015-B | 70,81   |
| 13.200.0020-0 | 104,85  |
| 13.200.0020-A | 94,10   |
| 13.200.0025-0 | 131,73  |
| 13.200.0025-A | 117,39  |
| 13.200.0030-0 | 295,68  |
| 13.200.0030-A | 279,30  |
| 13.200.9999-0 | 4397,00 |
| 13.200.9999-A | 4038,00 |
| 13.201.9999-0 | 5058,00 |
| 13.201.9999-A | 4506,00 |
| 13.205.0010-0 | 202,52  |
| 13.205.0010-A | 201,77  |
| 13.205.0015-0 | 199,12  |
| 13.205.0015-A | 198,37  |
| 13.205.0020-0 | 155,59  |
| 13.205.0020-A | 154,85  |
| 13.205.0025-0 | 182,38  |
| 13.205.0025-A | 177,72  |
| 13.205.9999-0 | 989,00  |
| 13.205.9999-A | 980,00  |
| 13.301.0080-1 | 30,56   |
| 13.301.0080-B | 26,95   |
| 13.301.0081-0 | 27,88   |
| 13.301.0081-A | 24,63   |
| 13.301.0082-0 | 41,36   |
| 13.301.0082-A | 36,76   |
| 13.301.0083-0 | 44,70   |
| 13.301.0083-A | 39,76   |
| 13.301.0085-0 | 41,03   |
| 13.301.0085-A | 36,02   |

|               |         |
|---------------|---------|
| 13.301.0090-0 | 37,72   |
| 13.301.0090-A | 33,16   |
| 13.301.0092-0 | 14,63   |
| 13.301.0092-A | 12,77   |
| 13.301.0093-0 | 20,17   |
| 13.301.0093-A | 17,93   |
| 13.301.0094-0 | 11,87   |
| 13.301.0094-A | 10,33   |
| 13.301.0095-0 | 28,13   |
| 13.301.0095-A | 24,97   |
| 13.301.0100-0 | 49,00   |
| 13.301.0100-A | 43,64   |
| 13.301.0105-0 | 12,66   |
| 13.301.0105-A | 11,03   |
| 13.301.0110-0 | 13,98   |
| 13.301.0110-A | 12,23   |
| 13.301.0115-0 | 23,18   |
| 13.301.0115-A | 20,39   |
| 13.301.0117-0 | 14,35   |
| 13.301.0117-A | 12,71   |
| 13.301.0118-0 | 17,34   |
| 13.301.0118-A | 15,45   |
| 13.301.0119-0 | 20,33   |
| 13.301.0119-A | 18,18   |
| 13.301.0120-1 | 23,32   |
| 13.301.0120-B | 20,91   |
| 13.301.0125-1 | 26,30   |
| 13.301.0125-B | 23,64   |
| 13.301.0130-1 | 29,29   |
| 13.301.0130-B | 26,37   |
| 13.301.0131-0 | 32,28   |
| 13.301.0131-A | 29,10   |
| 13.301.0132-0 | 38,26   |
| 13.301.0132-A | 34,57   |
| 13.301.0133-0 | 44,24   |
| 13.301.0133-A | 40,03   |
| 13.301.0134-0 | 47,23   |
| 13.301.0134-A | 42,76   |
| 13.301.0140-0 | 56,20   |
| 13.301.0140-A | 50,96   |
| 13.301.0500-0 | 42,44   |
| 13.301.0500-A | 37,47   |
| 13.301.0505-0 | 66,68   |
| 13.301.0505-A | 61,17   |
| 13.301.0510-0 | 74,75   |
| 13.301.0510-A | 68,60   |
| 13.301.9999-0 | 5892,00 |
| 13.301.9999-A | 5244,00 |
| 13.302.0010-0 | 9,12    |
| 13.302.0010-A | 8,13    |

|               |         |
|---------------|---------|
| 13.302.9999-0 | 1272,00 |
| 13.302.9999-A | 1131,00 |
| 13.330.0010-0 | 54,13   |
| 13.330.0010-A | 48,24   |
| 13.330.0012-0 | 50,65   |
| 13.330.0012-A | 45,18   |
| 13.330.0015-0 | 44,86   |
| 13.330.0015-A | 39,73   |
| 13.330.0018-0 | 29,66   |
| 13.330.0018-A | 26,56   |
| 13.330.0020-0 | 85,84   |
| 13.330.0020-A | 76,61   |
| 13.330.0022-0 | 79,52   |
| 13.330.0022-A | 70,22   |
| 13.330.0023-0 | 85,84   |
| 13.330.0023-A | 76,61   |
| 13.330.0024-0 | 79,52   |
| 13.330.0024-A | 70,22   |
| 13.330.0025-0 | 43,13   |
| 13.330.0025-A | 37,68   |
| 13.330.0028-0 | 22,12   |
| 13.330.0028-A | 19,39   |
| 13.330.0030-0 | 54,31   |
| 13.330.0030-A | 47,47   |
| 13.330.0031-0 | 16,62   |
| 13.330.0031-A | 14,69   |
| 13.330.0033-0 | 19,73   |
| 13.330.0033-A | 17,45   |
| 13.330.0034-0 | 26,57   |
| 13.330.0034-A | 23,61   |
| 13.330.0035-0 | 45,66   |
| 13.330.0035-A | 40,21   |
| 13.330.0036-0 | 22,85   |
| 13.330.0036-A | 20,51   |
| 13.330.0050-0 | 62,21   |
| 13.330.0050-A | 56,78   |
| 13.330.0051-0 | 65,31   |
| 13.330.0051-A | 59,92   |
| 13.330.0060-0 | 79,06   |
| 13.330.0060-A | 72,68   |
| 13.330.0061-0 | 82,15   |
| 13.330.0061-A | 75,83   |
| 13.330.0070-0 | 106,59  |
| 13.330.0070-A | 101,15  |
| 13.330.0071-0 | 109,68  |
| 13.330.0071-A | 104,30  |
| 13.330.0075-0 | 53,16   |
| 13.330.0075-A | 48,42   |
| 13.330.0076-0 | 56,25   |
| 13.330.0076-A | 51,57   |

|               |         |
|---------------|---------|
| 13.330.0078-0 | 44,29   |
| 13.330.0078-A | 40,35   |
| 13.330.0079-0 | 50,66   |
| 13.330.0079-A | 46,19   |
| 13.330.0100-0 | 25,66   |
| 13.330.0100-A | 22,60   |
| 13.330.0101-0 | 25,34   |
| 13.330.0101-A | 22,40   |
| 13.330.0110-0 | 28,10   |
| 13.330.0110-A | 24,89   |
| 13.330.0111-0 | 27,81   |
| 13.330.0111-A | 24,76   |
| 13.330.0500-0 | 50,63   |
| 13.330.0500-A | 45,21   |
| 13.330.9999-0 | 5101,00 |
| 13.330.9999-A | 4568,00 |
| 13.331.0015-0 | 107,71  |
| 13.331.0015-A | 102,58  |
| 13.331.0016-0 | 116,98  |
| 13.331.0016-A | 111,09  |
| 13.331.0017-0 | 101,31  |
| 13.331.0017-A | 96,18   |
| 13.331.0050-0 | 31,32   |
| 13.331.0050-A | 28,26   |
| 13.331.0051-0 | 30,92   |
| 13.331.0051-A | 27,99   |
| 13.331.9999-0 | 1337,00 |
| 13.331.9999-A | 1231,00 |
| 13.332.0010-0 | 105,67  |
| 13.332.0010-A | 99,78   |
| 13.332.0011-0 | 96,41   |
| 13.332.0011-A | 91,27   |
| 13.332.0012-0 | 90,00   |
| 13.332.0012-A | 84,87   |
| 13.332.9999-0 | 1283,00 |
| 13.332.9999-A | 1215,00 |
| 13.333.0010-0 | 126,48  |
| 13.333.0010-A | 120,59  |
| 13.333.0011-0 | 110,82  |
| 13.333.0011-A | 105,68  |
| 13.333.0015-0 | 126,48  |
| 13.333.0015-A | 120,59  |
| 13.333.0016-0 | 110,82  |
| 13.333.0016-A | 105,68  |
| 13.333.9999-0 | 1008,00 |
| 13.333.9999-A | 996,00  |
| 13.335.0030-0 | 136,99  |
| 13.335.0030-A | 127,15  |
| 13.335.9999-0 | 7014,00 |
| 13.335.9999-A | 6463,00 |

|               |         |
|---------------|---------|
| 13.337.0020-0 | 138,42  |
| 13.337.0020-A | 129,41  |
| 13.337.0021-0 | 133,19  |
| 13.337.0021-A | 124,25  |
| 13.337.0025-0 | 126,09  |
| 13.337.0025-A | 116,89  |
| 13.337.0026-0 | 113,85  |
| 13.337.0026-A | 104,91  |
| 13.337.0030-0 | 116,74  |
| 13.337.0030-A | 107,55  |
| 13.337.0031-0 | 104,50  |
| 13.337.0031-A | 95,56   |
| 13.337.0040-0 | 117,40  |
| 13.337.0040-A | 108,20  |
| 13.337.0041-0 | 105,15  |
| 13.337.0041-A | 96,21   |
| 13.337.0045-0 | 110,45  |
| 13.337.0045-A | 101,26  |
| 13.337.0046-0 | 98,21   |
| 13.337.0046-A | 89,27   |
| 13.337.0050-0 | 106,76  |
| 13.337.0050-A | 97,56   |
| 13.337.0051-0 | 94,52   |
| 13.337.0051-A | 85,58   |
| 13.337.0055-0 | 100,24  |
| 13.337.0055-A | 91,04   |
| 13.337.0056-0 | 88,00   |
| 13.337.0056-A | 79,06   |
| 13.337.0130-0 | 161,19  |
| 13.337.0130-A | 151,99  |
| 13.337.0131-0 | 148,95  |
| 13.337.0131-A | 140,01  |
| 13.337.0135-0 | 145,91  |
| 13.337.0135-A | 136,72  |
| 13.337.0136-0 | 133,67  |
| 13.337.0136-A | 124,73  |
| 13.337.0150-0 | 140,32  |
| 13.337.0150-A | 131,12  |
| 13.337.0151-0 | 128,08  |
| 13.337.0151-A | 119,13  |
| 13.337.0155-0 | 128,41  |
| 13.337.0155-A | 119,21  |
| 13.337.0156-0 | 116,17  |
| 13.337.0156-A | 107,23  |
| 13.337.9999-0 | 1212,00 |
| 13.337.9999-A | 1111,00 |
| 13.340.9999-0 | 3922,00 |
| 13.340.9999-A | 3922,00 |
| 13.345.0015-0 | 203,22  |
| 13.345.0015-A | 194,03  |



|               |         |
|---------------|---------|
| 13.345.0016-0 | 252,12  |
| 13.345.0016-A | 242,93  |
| 13.345.0017-0 | 186,23  |
| 13.345.0017-A | 177,29  |
| 13.345.0018-0 | 235,13  |
| 13.345.0018-A | 226,19  |
| 13.345.0020-0 | 35,00   |
| 13.345.0020-A | 32,27   |
| 13.345.0021-0 | 32,38   |
| 13.345.0021-A | 29,73   |
| 13.345.0025-0 | 39,22   |
| 13.345.0025-A | 37,29   |
| 13.345.0026-0 | 36,52   |
| 13.345.0026-A | 34,63   |
| 13.345.0030-0 | 42,76   |
| 13.345.0030-A | 40,83   |
| 13.345.0031-0 | 39,72   |
| 13.345.0031-A | 37,84   |
| 13.345.0035-0 | 60,40   |
| 13.345.0035-A | 58,44   |
| 13.345.0036-0 | 55,73   |
| 13.345.0036-A | 53,85   |
| 13.345.0040-0 | 97,10   |
| 13.345.0040-A | 95,07   |
| 13.345.0041-0 | 87,76   |
| 13.345.0041-A | 85,88   |
| 13.345.0055-0 | 38,50   |
| 13.345.0055-A | 36,49   |
| 13.345.0056-0 | 34,54   |
| 13.345.0056-A | 32,66   |
| 13.345.0060-0 | 81,29   |
| 13.345.0060-A | 77,44   |
| 13.345.0061-0 | 76,24   |
| 13.345.0061-A | 72,48   |
| 13.345.0065-0 | 83,78   |
| 13.345.0065-A | 79,91   |
| 13.345.0066-0 | 77,84   |
| 13.345.0066-A | 74,08   |
| 13.345.9999-0 | 4273,00 |
| 13.345.9999-A | 4071,00 |
| 13.348.0010-0 | 236,73  |
| 13.348.0010-A | 227,53  |
| 13.348.0011-0 | 224,49  |
| 13.348.0011-A | 215,55  |
| 13.348.0012-0 | 263,54  |
| 13.348.0012-A | 256,84  |
| 13.348.0030-0 | 39,81   |
| 13.348.0030-A | 37,10   |
| 13.348.0031-0 | 38,44   |
| 13.348.0031-A | 35,79   |

|               |         |
|---------------|---------|
| 13.348.0040-0 | 69,60   |
| 13.348.0040-A | 65,84   |
| 13.348.0041-0 | 65,23   |
| 13.348.0041-A | 61,56   |
| 13.348.0045-0 | 36,60   |
| 13.348.0045-A | 34,57   |
| 13.348.0046-0 | 32,57   |
| 13.348.0046-A | 30,68   |
| 13.348.0050-0 | 39,97   |
| 13.348.0050-A | 37,64   |
| 13.348.0051-0 | 36,95   |
| 13.348.0051-A | 34,75   |
| 13.348.0055-0 | 64,54   |
| 13.348.0055-A | 62,44   |
| 13.348.0056-0 | 61,29   |
| 13.348.0056-A | 59,09   |
| 13.348.0070-0 | 39,80   |
| 13.348.0070-A | 37,88   |
| 13.348.0071-0 | 37,52   |
| 13.348.0071-A | 35,64   |
| 13.348.0075-0 | 48,90   |
| 13.348.0075-A | 46,98   |
| 13.348.0076-0 | 46,26   |
| 13.348.0076-A | 44,38   |
| 13.348.0080-0 | 60,20   |
| 13.348.0080-A | 58,25   |
| 13.348.0081-0 | 55,82   |
| 13.348.0081-A | 53,94   |
| 13.348.9999-0 | 1138,00 |
| 13.348.9999-A | 1082,00 |
| 13.350.9999-0 | 3294,00 |
| 13.350.9999-A | 3143,00 |
| 13.360.9999-0 | 3962,00 |
| 13.360.9999-A | 3522,00 |
| 13.365.0010-0 | 389,04  |
| 13.365.0010-A | 379,84  |
| 13.365.0011-0 | 371,49  |
| 13.365.0011-A | 362,55  |
| 13.365.0015-0 | 510,84  |
| 13.365.0015-A | 501,64  |
| 13.365.0016-0 | 493,29  |
| 13.365.0016-A | 484,35  |
| 13.365.0020-0 | 54,02   |
| 13.365.0020-A | 51,29   |
| 13.365.0021-0 | 51,79   |
| 13.365.0021-A | 49,13   |
| 13.365.0025-0 | 73,46   |
| 13.365.0025-A | 71,53   |
| 13.365.0026-0 | 70,94   |
| 13.365.0026-A | 69,05   |

|               |        |
|---------------|--------|
| 13.365.0030-0 | 82,05  |
| 13.365.0030-A | 80,12  |
| 13.365.0031-0 | 79,06  |
| 13.365.0031-A | 77,17  |
| 13.365.0035-0 | 124,46 |
| 13.365.0035-A | 122,51 |
| 13.365.0036-0 | 119,66 |
| 13.365.0036-A | 117,77 |
| 13.365.0055-0 | 70,37  |
| 13.365.0055-A | 68,36  |
| 13.365.0056-0 | 66,30  |
| 13.365.0056-A | 64,41  |
| 13.365.0060-0 | 154,77 |
| 13.365.0060-A | 151,01 |
| 13.365.0061-0 | 149,29 |
| 13.365.0061-A | 145,62 |
| 13.365.0065-0 | 159,46 |
| 13.365.0065-A | 155,69 |
| 13.365.0066-0 | 153,35 |
| 13.365.0066-A | 149,68 |
| 13.365.0075-0 | 145,62 |
| 13.365.0075-A | 136,68 |
| 13.365.0076-0 | 138,47 |
| 13.365.0076-A | 129,53 |
| 13.365.0078-0 | 110,24 |
| 13.365.0078-A | 101,29 |
| 13.365.0079-0 | 103,09 |
| 13.365.0079-A | 94,14  |
| 13.365.0083-0 | 35,22  |
| 13.365.0083-A | 32,48  |
| 13.365.0084-0 | 30,87  |
| 13.365.0084-A | 28,22  |
| 13.365.0085-0 | 42,36  |
| 13.365.0085-A | 38,59  |
| 13.365.0086-0 | 36,99  |
| 13.365.0086-A | 33,32  |
| 13.365.0087-0 | 28,37  |
| 13.365.0087-A | 26,33  |
| 13.365.0088-0 | 18,61  |
| 13.365.0088-A | 16,73  |
| 13.365.0100-0 | 41,04  |
| 13.365.0100-A | 39,08  |
| 13.365.0101-0 | 36,16  |
| 13.365.0101-A | 34,27  |
| 13.365.0150-0 | 50,42  |
| 13.365.0150-A | 48,09  |
| 13.365.0151-0 | 47,40  |
| 13.365.0151-A | 45,20  |
| 13.365.0155-0 | 56,13  |
| 13.365.0155-A | 53,71  |

|               |         |
|---------------|---------|
| 13.365.0156-0 | 48,12   |
| 13.365.0156-A | 46,23   |
| 13.365.0170-0 | 20,31   |
| 13.365.0170-A | 18,39   |
| 13.365.0171-0 | 17,79   |
| 13.365.0171-A | 15,91   |
| 13.365.0175-0 | 23,79   |
| 13.365.0175-A | 21,86   |
| 13.365.0176-0 | 20,85   |
| 13.365.0176-A | 18,97   |
| 13.365.0180-0 | 52,97   |
| 13.365.0180-A | 51,00   |
| 13.365.0181-0 | 48,12   |
| 13.365.0181-A | 46,23   |
| 13.365.9999-0 | 4483,00 |
| 13.365.9999-A | 4281,00 |
| 13.366.0010-0 | 143,95  |
| 13.366.0010-A | 134,33  |
| 13.366.0011-0 | 111,75  |
| 13.366.0011-A | 102,81  |
| 13.366.9999-0 | 1231,00 |
| 13.366.9999-A | 1134,00 |
| 13.368.0010-0 | 238,74  |
| 13.368.0010-A | 233,76  |
| 13.368.0011-0 | 211,99  |
| 13.368.0011-A | 207,52  |
| 13.368.0012-0 | 271,91  |
| 13.368.0012-A | 262,29  |
| 13.368.0013-0 | 245,49  |
| 13.368.0013-A | 236,55  |
| 13.368.0015-0 | 312,22  |
| 13.368.0015-A | 307,24  |
| 13.368.0016-0 | 285,47  |
| 13.368.0016-A | 281,00  |
| 13.368.9999-0 | 1059,00 |
| 13.368.9999-A | 1034,00 |
| 13.369.0010-0 | 260,48  |
| 13.369.0010-A | 253,27  |
| 13.369.0011-0 | 233,74  |
| 13.369.0011-A | 227,03  |
| 13.369.0015-0 | 180,07  |
| 13.369.0015-A | 172,86  |
| 13.369.0016-0 | 153,33  |
| 13.369.0016-A | 146,62  |
| 13.369.0020-0 | 121,43  |
| 13.369.0020-A | 114,22  |
| 13.369.0021-0 | 94,68   |
| 13.369.0021-A | 87,98   |
| 13.369.0025-0 | 177,83  |
| 13.369.0025-A | 172,79  |

|               |         |
|---------------|---------|
| 13.369.0026-0 | 157,19  |
| 13.369.0026-A | 152,72  |
| 13.369.9999-0 | 1119,00 |
| 13.369.9999-A | 1070,00 |
| 13.370.0010-0 | 44,08   |
| 13.370.0010-A | 40,80   |
| 13.370.0015-0 | 44,15   |
| 13.370.0015-A | 41,48   |
| 13.370.0020-0 | 50,50   |
| 13.370.0020-A | 47,58   |
| 13.370.0025-0 | 60,58   |
| 13.370.0025-A | 57,30   |
| 13.370.0040-0 | 54,75   |
| 13.370.0040-A | 50,43   |
| 13.370.0045-0 | 63,04   |
| 13.370.0045-A | 58,17   |
| 13.370.0050-0 | 57,80   |
| 13.370.0050-A | 53,09   |
| 13.370.0055-0 | 61,56   |
| 13.370.0055-A | 56,10   |
| 13.370.0060-0 | 43,66   |
| 13.370.0060-A | 39,13   |
| 13.370.9999-0 | 4159,00 |
| 13.370.9999-A | 3843,00 |
| 13.371.0010-0 | 44,68   |
| 13.371.0010-A | 41,81   |
| 13.371.0015-0 | 44,87   |
| 13.371.0015-A | 42,57   |
| 13.371.0020-0 | 51,12   |
| 13.371.0020-A | 48,66   |
| 13.371.0025-0 | 60,51   |
| 13.371.0025-A | 57,80   |
| 13.371.9999-0 | 3748,00 |
| 13.371.9999-A | 3556,00 |
| 13.373.0010-0 | 23,65   |
| 13.373.0010-A | 21,30   |
| 13.373.0020-0 | 78,36   |
| 13.373.0020-A | 73,92   |
| 13.373.0021-0 | 64,46   |
| 13.373.0021-A | 60,73   |
| 13.373.0025-0 | 93,26   |
| 13.373.0025-A | 86,60   |
| 13.373.0026-0 | 80,94   |
| 13.373.0026-A | 74,69   |
| 13.373.0030-0 | 94,53   |
| 13.373.0030-A | 90,09   |
| 13.373.0031-0 | 84,86   |
| 13.373.0031-A | 80,48   |
| 13.373.0035-0 | 111,48  |
| 13.373.0035-A | 107,03  |

|               |         |
|---------------|---------|
| 13.373.0036-0 | 102,27  |
| 13.373.0036-A | 97,82   |
| 13.373.9999-0 | 4830,00 |
| 13.373.9999-A | 4539,00 |
| 13.375.0010-0 | 24,07   |
| 13.375.0010-A | 23,11   |
| 13.375.0015-0 | 29,92   |
| 13.375.0015-A | 28,72   |
| 13.375.9999-0 | 4061,00 |
| 13.375.9999-A | 3897,00 |
| 13.380.0010-0 | 57,98   |
| 13.380.0010-A | 53,59   |
| 13.380.0011-0 | 60,51   |
| 13.380.0011-A | 56,12   |
| 13.380.0012-0 | 51,67   |
| 13.380.0012-A | 47,28   |
| 13.380.0013-0 | 57,35   |
| 13.380.0013-A | 52,95   |
| 13.380.0015-0 | 19,82   |
| 13.380.0015-A | 17,39   |
| 13.380.0016-0 | 19,93   |
| 13.380.0016-A | 17,50   |
| 13.380.0020-0 | 47,51   |
| 13.380.0020-A | 42,90   |
| 13.380.0021-0 | 47,60   |
| 13.380.0021-A | 42,99   |
| 13.380.0025-0 | 121,61  |
| 13.380.0025-A | 108,61  |
| 13.380.0026-0 | 139,88  |
| 13.380.0026-A | 124,96  |
| 13.380.0100-0 | 84,84   |
| 13.380.0100-A | 75,08   |
| 13.380.0101-0 | 73,06   |
| 13.380.0101-A | 63,31   |
| 13.380.9999-0 | 5314,00 |
| 13.380.9999-A | 4766,00 |
| 13.381.0050-0 | 6,50    |
| 13.381.0050-A | 5,79    |
| 13.381.0051-0 | 6,84    |
| 13.381.0051-A | 6,13    |
| 13.381.0085-0 | 9,19    |
| 13.381.0085-A | 8,48    |
| 13.381.9999-0 | 4838,00 |
| 13.381.9999-A | 4381,00 |
| 13.382.0001-0 | 10,74   |
| 13.382.0001-A | 9,39    |
| 13.382.9999-0 | 5283,00 |
| 13.382.9999-A | 4612,00 |
| 13.383.0002-0 | 23,84   |
| 13.383.0002-A | 21,88   |

|               |         |
|---------------|---------|
| 13.383.0003-0 | 17,34   |
| 13.383.0003-A | 15,99   |
| 13.383.9999-0 | 6157,00 |
| 13.383.9999-A | 5682,00 |
| 13.384.0001-0 | 13,73   |
| 13.384.0001-A | 11,94   |
| 13.384.0002-0 | 13,93   |
| 13.384.0002-A | 12,14   |
| 13.384.9999-0 | 5224,00 |
| 13.384.9999-A | 4547,00 |
| 13.385.0001-0 | 78,23   |
| 13.385.0001-A | 78,23   |
| 13.385.0002-0 | 89,02   |
| 13.385.0002-A | 89,02   |
| 13.385.0003-0 | 89,02   |
| 13.385.0003-A | 89,02   |
| 13.385.0005-0 | 36,98   |
| 13.385.0005-A | 36,98   |
| 13.385.0006-0 | 44,24   |
| 13.385.0006-A | 44,24   |
| 13.385.0007-0 | 44,24   |
| 13.385.0007-A | 44,24   |
| 13.385.0008-0 | 65,94   |
| 13.385.0008-A | 65,94   |
| 13.385.0009-0 | 65,94   |
| 13.385.0009-A | 65,94   |
| 13.385.0010-0 | 65,94   |
| 13.385.0010-A | 65,94   |
| 13.385.0050-0 | 215,91  |
| 13.385.0050-A | 203,99  |
| 13.385.0051-0 | 128,59  |
| 13.385.0051-A | 120,59  |
| 13.385.0055-0 | 151,54  |
| 13.385.0055-A | 142,02  |
| 13.385.0056-0 | 118,84  |
| 13.385.0056-A | 112,13  |
| 13.385.0100-0 | 58,41   |
| 13.385.0100-A | 54,15   |
| 13.385.0101-0 | 39,51   |
| 13.385.0101-A | 36,99   |
| 13.385.9999-0 | 4027,00 |
| 13.385.9999-A | 3687,00 |
| 13.387.9999-0 | 1336,00 |
| 13.387.9999-A | 1336,00 |
| 13.390.0020-0 | 73,05   |
| 13.390.0020-A | 70,71   |
| 13.390.0025-0 | 115,26  |
| 13.390.0025-A | 112,92  |
| 13.390.0027-0 | 162,76  |
| 13.390.0027-A | 160,43  |

|               |         |
|---------------|---------|
| 13.390.0028-0 | 75,67   |
| 13.390.0028-A | 73,34   |
| 13.390.0030-0 | 61,91   |
| 13.390.0030-A | 59,57   |
| 13.390.0031-0 | 98,50   |
| 13.390.0031-A | 96,17   |
| 13.390.0035-0 | 93,07   |
| 13.390.0035-A | 90,74   |
| 13.390.0037-0 | 131,01  |
| 13.390.0037-A | 128,67  |
| 13.390.0040-0 | 139,23  |
| 13.390.0040-A | 136,90  |
| 13.390.0042-0 | 89,95   |
| 13.390.0042-A | 87,62   |
| 13.390.0045-0 | 125,94  |
| 13.390.0045-A | 123,60  |
| 13.390.0047-0 | 182,67  |
| 13.390.0047-A | 180,33  |
| 13.390.0048-0 | 147,03  |
| 13.390.0048-A | 144,70  |
| 13.390.0050-0 | 10,12   |
| 13.390.0050-A | 9,92    |
| 13.390.0055-0 | 11,04   |
| 13.390.0055-A | 10,62   |
| 13.390.0058-0 | 15,97   |
| 13.390.0058-A | 15,55   |
| 13.390.0070-0 | 29,84   |
| 13.390.0070-A | 27,75   |
| 13.390.0075-0 | 7,03    |
| 13.390.0075-A | 6,61    |
| 13.390.9999-0 | 3789,00 |
| 13.390.9999-A | 3668,00 |
| 13.391.0500-0 | 28,64   |
| 13.391.0500-A | 25,51   |
| 13.391.9999-0 | 7877,00 |
| 13.391.9999-A | 7035,00 |
| 13.395.0010-0 | 85,00   |
| 13.395.0010-A | 85,00   |
| 13.395.0011-0 | 103,61  |
| 13.395.0011-A | 103,61  |
| 13.395.0015-0 | 61,00   |
| 13.395.0015-A | 61,00   |
| 13.395.0020-0 | 144,38  |
| 13.395.0020-A | 144,38  |
| 13.395.0025-0 | 37,16   |
| 13.395.0025-A | 37,16   |
| 13.395.0026-0 | 43,89   |
| 13.395.0026-A | 43,89   |
| 13.395.0040-0 | 78,77   |
| 13.395.0040-A | 78,77   |



|               |         |
|---------------|---------|
| 13.395.9999-0 | 6115,00 |
| 13.395.9999-A | 6115,00 |
| 13.398.0010-1 | 79,25   |
| 13.398.0010-B | 75,32   |
| 13.398.0015-0 | 215,51  |
| 13.398.0015-A | 208,65  |
| 13.398.0016-0 | 163,62  |
| 13.398.0016-A | 160,05  |
| 13.398.0017-0 | 11,55   |
| 13.398.0017-A | 10,28   |
| 13.398.0018-0 | 27,81   |
| 13.398.0018-A | 26,54   |
| 13.398.0020-0 | 17,19   |
| 13.398.0020-A | 16,03   |
| 13.398.0025-0 | 15,83   |
| 13.398.0025-A | 14,66   |
| 13.398.0030-0 | 22,83   |
| 13.398.0030-A | 21,67   |
| 13.398.9999-0 | 5750,00 |
| 13.398.9999-A | 5370,00 |
| 13.400.9999-0 | 5068,00 |
| 13.400.9999-A | 4899,00 |
| 13.410.0010-0 | 85,97   |
| 13.410.0010-A | 82,05   |
| 13.410.0011-0 | 97,43   |
| 13.410.0011-A | 91,98   |
| 13.410.0012-0 | 45,67   |
| 13.410.0012-A | 45,67   |
| 13.410.0015-0 | 71,91   |
| 13.410.0015-A | 69,86   |
| 13.410.0020-0 | 105,20  |
| 13.410.0020-A | 98,71   |
| 13.410.0025-0 | 102,09  |
| 13.410.0025-A | 96,02   |
| 13.410.0030-0 | 85,97   |
| 13.410.0030-A | 82,05   |
| 13.410.9999-0 | 4993,00 |
| 13.410.9999-A | 4782,00 |
| 13.411.0500-0 | 74,43   |
| 13.411.0500-A | 65,49   |
| 13.411.9999-0 | 6568,00 |
| 13.411.9999-A | 5773,00 |
| 13.413.0010-0 | 134,08  |
| 13.413.0010-A | 127,53  |
| 13.413.0011-0 | 126,30  |
| 13.413.0011-A | 119,96  |
| 13.413.0012-0 | 141,13  |
| 13.413.0012-A | 134,58  |
| 13.413.0013-0 | 132,60  |
| 13.413.0013-A | 126,26  |

|               |         |
|---------------|---------|
| 13.413.0020-0 | 54,73   |
| 13.413.0020-A | 50,50   |
| 13.413.0021-0 | 46,94   |
| 13.413.0021-A | 42,92   |
| 13.413.0025-0 | 54,40   |
| 13.413.0025-A | 49,72   |
| 13.413.0026-0 | 46,62   |
| 13.413.0026-A | 42,15   |
| 13.413.0027-0 | 52,31   |
| 13.413.0027-A | 48,08   |
| 13.413.0028-0 | 44,53   |
| 13.413.0028-A | 40,50   |
| 13.413.0030-0 | 23,04   |
| 13.413.0030-A | 20,73   |
| 13.413.0031-0 | 21,78   |
| 13.413.0031-A | 19,55   |
| 13.413.0035-0 | 20,24   |
| 13.413.0035-A | 17,96   |
| 13.413.0036-0 | 19,37   |
| 13.413.0036-A | 17,13   |
| 13.413.9999-0 | 5876,00 |
| 13.413.9999-A | 5358,00 |
| 13.415.0010-0 | 45,35   |
| 13.415.0010-A | 43,57   |
| 13.415.0011-0 | 76,00   |
| 13.415.0011-A | 73,67   |
| 13.415.0015-0 | 24,66   |
| 13.415.0015-A | 23,24   |
| 13.415.0020-0 | 54,98   |
| 13.415.0020-A | 52,69   |
| 13.415.9999-0 | 3282,00 |
| 13.415.9999-A | 3122,00 |
| 13.416.0010-0 | 83,50   |
| 13.416.0010-A | 81,17   |
| 13.416.0015-0 | 83,50   |
| 13.416.0015-A | 81,17   |
| 13.416.9999-0 | 3650,00 |
| 13.416.9999-A | 3563,00 |
| 13.420.9999-0 | 4869,00 |
| 13.420.9999-A | 4449,00 |
| 13.440.0015-0 | 433,73  |
| 13.440.0015-A | 420,32  |
| 13.440.0025-0 | 571,61  |
| 13.440.0025-A | 558,20  |
| 13.440.0030-0 | 256,93  |
| 13.440.0030-A | 252,46  |
| 13.440.0035-0 | 252,76  |
| 13.440.0035-A | 250,08  |
| 13.440.9999-0 | 1109,00 |
| 13.440.9999-A | 1085,00 |

|               |         |
|---------------|---------|
| 13.460.0010-0 | 300,93  |
| 13.460.0010-A | 291,60  |
| 13.460.0015-0 | 369,18  |
| 13.460.0015-A | 359,85  |
| 13.460.0020-0 | 321,93  |
| 13.460.0020-A | 312,60  |
| 13.460.9999-0 | 3007,00 |
| 13.460.9999-A | 2904,00 |
| 13.462.0010-0 | 101,38  |
| 13.462.0010-A | 95,47   |
| 13.462.0015-0 | 101,38  |
| 13.462.0015-A | 95,47   |
| 13.462.0020-0 | 91,14   |
| 13.462.0020-A | 85,84   |
| 13.462.0025-0 | 93,59   |
| 13.462.0025-A | 88,29   |
| 13.462.9999-0 | 1348,00 |
| 13.462.9999-A | 1286,00 |
| 13.468.0010-0 | 74,45   |
| 13.468.0010-A | 67,48   |
| 13.468.9999-0 | 5088,00 |
| 13.468.9999-A | 4580,00 |
| 13.469.0010-0 | 95,97   |
| 13.469.0010-A | 89,45   |
| 13.469.9999-0 | 5099,00 |
| 13.469.9999-A | 4731,00 |
| 14.000.9999-0 | 6446,00 |
| 14.000.9999-A | 5737,00 |
| 14.001.0001-0 | 918,94  |
| 14.001.0001-A | 914,97  |
| 14.001.0002-0 | 1607,93 |
| 14.001.0002-A | 1603,27 |
| 14.001.0006-0 | 1435,13 |
| 14.001.0006-A | 1428,13 |
| 14.001.0011-0 | 4445,18 |
| 14.001.0011-A | 4434,69 |
| 14.001.0016-0 | 435,99  |
| 14.001.0016-A | 432,49  |
| 14.001.0030-0 | 980,88  |
| 14.001.0030-A | 974,82  |
| 14.001.0035-0 | 967,86  |
| 14.001.0035-A | 961,80  |
| 14.001.0040-0 | 954,73  |
| 14.001.0040-A | 948,67  |
| 14.001.0045-0 | 1135,16 |
| 14.001.0045-A | 1126,52 |
| 14.001.0050-0 | 1101,55 |
| 14.001.0050-A | 1092,91 |
| 14.001.0055-0 | 1817,60 |
| 14.001.0055-A | 1807,11 |

|               |         |
|---------------|---------|
| 14.001.0065-0 | 134,80  |
| 14.001.0065-A | 127,86  |
| 14.001.0070-0 | 96,43   |
| 14.001.0070-A | 91,77   |
| 14.001.0072-0 | 117,96  |
| 14.001.0072-A | 112,36  |
| 14.001.0076-0 | 168,32  |
| 14.001.0076-A | 160,86  |
| 14.001.0080-0 | 2234,77 |
| 14.001.0080-A | 2225,44 |
| 14.001.0100-0 | 170,00  |
| 14.001.0100-A | 170,00  |
| 14.001.0105-0 | 185,00  |
| 14.001.0105-A | 185,00  |
| 14.001.0110-0 | 134,00  |
| 14.001.0110-A | 134,00  |
| 14.001.0115-0 | 155,00  |
| 14.001.0115-A | 155,00  |
| 14.001.0120-0 | 170,00  |
| 14.001.0120-A | 170,00  |
| 14.001.0125-0 | 175,00  |
| 14.001.0125-A | 175,00  |
| 14.001.0130-0 | 550,00  |
| 14.001.0130-A | 550,00  |
| 14.001.0200-0 | 114,97  |
| 14.001.0200-A | 114,22  |
| 14.001.0205-0 | 149,64  |
| 14.001.0205-A | 148,89  |
| 14.001.0210-0 | 173,64  |
| 14.001.0210-A | 172,90  |
| 14.001.0212-0 | 176,77  |
| 14.001.0212-A | 176,02  |
| 14.001.0215-0 | 212,26  |
| 14.001.0215-A | 211,51  |
| 14.001.0250-0 | 206,00  |
| 14.001.0250-A | 206,00  |
| 14.001.0255-0 | 247,20  |
| 14.001.0255-A | 247,20  |
| 14.001.0258-0 | 87,55   |
| 14.001.0258-A | 87,55   |
| 14.001.0260-0 | 61,80   |
| 14.001.0260-A | 61,80   |
| 14.001.0265-0 | 185,40  |
| 14.001.0265-A | 185,40  |
| 14.001.0300-0 | 85,42   |
| 14.001.0300-A | 85,42   |
| 14.001.9999-0 | 4585,00 |
| 14.001.9999-A | 4540,00 |
| 14.002.0010-0 | 977,74  |
| 14.002.0010-A | 870,42  |

|               |         |
|---------------|---------|
| 14.002.0012-0 | 1015,21 |
| 14.002.0012-A | 903,23  |
| 14.002.0013-0 | 1052,85 |
| 14.002.0013-A | 936,20  |
| 14.002.0014-0 | 804,01  |
| 14.002.0014-A | 714,42  |
| 14.002.0020-0 | 339,47  |
| 14.002.0020-A | 339,47  |
| 14.002.0025-0 | 354,46  |
| 14.002.0025-A | 354,46  |
| 14.002.0041-0 | 1914,63 |
| 14.002.0041-A | 1707,93 |
| 14.002.0046-0 | 742,53  |
| 14.002.0046-A | 663,21  |
| 14.002.0050-0 | 1363,24 |
| 14.002.0050-A | 1219,53 |
| 14.002.0052-0 | 414,61  |
| 14.002.0052-A | 374,25  |
| 14.002.0053-0 | 436,39  |
| 14.002.0053-A | 392,06  |
| 14.002.0054-0 | 82,52   |
| 14.002.0054-A | 75,52   |
| 14.002.0055-0 | 529,74  |
| 14.002.0055-A | 519,47  |
| 14.002.0058-0 | 536,98  |
| 14.002.0058-A | 526,71  |
| 14.002.0059-0 | 656,98  |
| 14.002.0059-A | 646,71  |
| 14.002.0070-0 | 862,48  |
| 14.002.0070-A | 764,50  |
| 14.002.0071-0 | 896,18  |
| 14.002.0071-A | 798,20  |
| 14.002.0072-0 | 1130,82 |
| 14.002.0072-A | 1000,18 |
| 14.002.0076-0 | 1413,37 |
| 14.002.0076-A | 1273,39 |
| 14.002.0078-0 | 1375,47 |
| 14.002.0078-A | 1235,49 |
| 14.002.0081-0 | 934,93  |
| 14.002.0081-A | 849,08  |
| 14.002.0082-0 | 458,26  |
| 14.002.0082-A | 439,60  |
| 14.002.0084-0 | 515,55  |
| 14.002.0084-A | 478,22  |
| 14.002.0085-0 | 3360,73 |
| 14.002.0085-A | 3285,99 |
| 14.002.0087-0 | 623,18  |
| 14.002.0087-A | 592,85  |
| 14.002.0088-0 | 1047,84 |
| 14.002.0088-A | 964,62  |

|               |         |
|---------------|---------|
| 14.002.0089-0 | 1439,27 |
| 14.002.0089-A | 1346,52 |
| 14.002.0092-0 | 1456,35 |
| 14.002.0092-A | 1359,13 |
| 14.002.0095-0 | 1862,86 |
| 14.002.0095-A | 1751,26 |
| 14.002.0096-0 | 2474,25 |
| 14.002.0096-A | 2369,27 |
| 14.002.0097-0 | 535,50  |
| 14.002.0097-A | 514,51  |
| 14.002.0098-0 | 3567,82 |
| 14.002.0098-A | 3386,34 |
| 14.002.0099-0 | 3717,07 |
| 14.002.0099-A | 3664,94 |
| 14.002.0105-0 | 411,15  |
| 14.002.0105-A | 359,83  |
| 14.002.0108-0 | 456,72  |
| 14.002.0108-A | 400,73  |
| 14.002.0110-0 | 408,04  |
| 14.002.0110-A | 366,98  |
| 14.002.0113-0 | 741,71  |
| 14.002.0113-A | 720,82  |
| 14.002.0120-0 | 484,51  |
| 14.002.0120-A | 432,88  |
| 14.002.0125-0 | 841,24  |
| 14.002.0125-A | 827,24  |
| 14.002.0131-0 | 610,62  |
| 14.002.0131-A | 547,40  |
| 14.002.0132-0 | 413,10  |
| 14.002.0132-A | 380,90  |
| 14.002.0133-0 | 478,15  |
| 14.002.0133-A | 440,82  |
| 14.002.0134-0 | 406,61  |
| 14.002.0134-A | 364,52  |
| 14.002.0155-0 | 610,62  |
| 14.002.0155-A | 547,40  |
| 14.002.0156-0 | 224,17  |
| 14.002.0156-A | 214,84  |
| 14.002.0158-0 | 1076,43 |
| 14.002.0158-A | 983,11  |
| 14.002.0161-0 | 752,69  |
| 14.002.0161-A | 674,77  |
| 14.002.0162-0 | 411,09  |
| 14.002.0162-A | 373,76  |
| 14.002.0166-0 | 604,92  |
| 14.002.0166-A | 541,70  |
| 14.002.0180-0 | 900,60  |
| 14.002.0180-A | 832,05  |
| 14.002.0182-0 | 882,92  |
| 14.002.0182-A | 821,93  |

|               |         |
|---------------|---------|
| 14.002.0184-0 | 1061,95 |
| 14.002.0184-A | 993,24  |
| 14.002.0186-0 | 378,50  |
| 14.002.0186-A | 338,06  |
| 14.002.0187-0 | 311,69  |
| 14.002.0187-A | 287,55  |
| 14.002.0188-0 | 579,88  |
| 14.002.0188-A | 557,28  |
| 14.002.0189-0 | 494,54  |
| 14.002.0189-A | 484,79  |
| 14.002.0190-0 | 142,56  |
| 14.002.0190-A | 142,56  |
| 14.002.0191-0 | 281,49  |
| 14.002.0191-A | 263,39  |
| 14.002.0192-0 | 664,87  |
| 14.002.0192-A | 600,43  |
| 14.002.0193-0 | 2095,68 |
| 14.002.0193-A | 2029,33 |
| 14.002.0194-0 | 1295,03 |
| 14.002.0194-A | 1229,74 |
| 14.002.0195-0 | 1004,12 |
| 14.002.0195-A | 946,64  |
| 14.002.0196-0 | 1448,13 |
| 14.002.0196-A | 1379,06 |
| 14.002.0197-0 | 449,70  |
| 14.002.0197-A | 434,07  |
| 14.002.0198-0 | 368,93  |
| 14.002.0198-A | 361,93  |
| 14.002.0199-0 | 264,41  |
| 14.002.0199-A | 248,78  |
| 14.002.0200-0 | 105,70  |
| 14.002.0200-A | 101,03  |
| 14.002.0205-0 | 569,94  |
| 14.002.0205-A | 517,21  |
| 14.002.0206-0 | 743,91  |
| 14.002.0206-A | 665,06  |
| 14.002.0207-1 | 510,40  |
| 14.002.0207-B | 481,11  |
| 14.002.0208-0 | 253,03  |
| 14.002.0208-A | 235,29  |
| 14.002.0209-0 | 300,38  |
| 14.002.0209-A | 280,46  |
| 14.002.0210-0 | 337,65  |
| 14.002.0210-A | 328,31  |
| 14.002.0211-0 | 223,81  |
| 14.002.0211-A | 218,27  |
| 14.002.0212-0 | 231,66  |
| 14.002.0212-A | 227,00  |
| 14.002.0213-0 | 712,04  |
| 14.002.0213-A | 705,04  |

|               |        |
|---------------|--------|
| 14.002.0214-0 | 808,43 |
| 14.002.0214-A | 766,03 |
| 14.002.0220-0 | 104,57 |
| 14.002.0220-A | 95,24  |
| 14.002.0225-0 | 111,78 |
| 14.002.0225-A | 102,44 |
| 14.002.0227-0 | 396,19 |
| 14.002.0227-A | 351,87 |
| 14.002.0230-0 | 484,50 |
| 14.002.0230-A | 428,51 |
| 14.002.0232-0 | 478,04 |
| 14.002.0232-A | 422,05 |
| 14.002.0235-0 | 33,55  |
| 14.002.0235-A | 30,47  |
| 14.002.0240-0 | 21,31  |
| 14.002.0240-A | 18,98  |
| 14.002.0242-0 | 14,23  |
| 14.002.0242-A | 12,69  |
| 14.002.0244-0 | 11,91  |
| 14.002.0244-A | 10,61  |
| 14.002.0246-0 | 43,62  |
| 14.002.0246-A | 40,35  |
| 14.002.0250-0 | 358,41 |
| 14.002.0250-A | 316,42 |
| 14.002.0254-0 | 430,16 |
| 14.002.0254-A | 388,17 |
| 14.002.0260-0 | 332,19 |
| 14.002.0260-A | 292,53 |
| 14.002.0280-0 | 28,39  |
| 14.002.0280-A | 26,05  |
| 14.002.0283-0 | 26,57  |
| 14.002.0283-A | 24,24  |
| 14.002.0285-0 | 24,75  |
| 14.002.0285-A | 22,42  |
| 14.002.0372-0 | 138,47 |
| 14.002.0372-A | 132,85 |
| 14.002.0373-0 | 25,15  |
| 14.002.0373-A | 22,82  |
| 14.002.0374-0 | 277,00 |
| 14.002.0374-A | 267,67 |
| 14.002.0375-0 | 750,13 |
| 14.002.0375-A | 743,13 |
| 14.002.0376-0 | 311,08 |
| 14.002.0376-A | 297,08 |
| 14.002.0377-0 | 214,80 |
| 14.002.0377-A | 196,14 |
| 14.002.0380-0 | 34,01  |
| 14.002.0380-A | 33,45  |
| 14.002.0383-0 | 7,71   |
| 14.002.0383-A | 7,22   |



|               |         |
|---------------|---------|
| 14.002.0385-0 | 405,99  |
| 14.002.0385-A | 365,16  |
| 14.002.0390-0 | 444,08  |
| 14.002.0390-A | 401,16  |
| 14.002.0400-0 | 1287,89 |
| 14.002.0400-A | 1278,56 |
| 14.002.0402-0 | 366,28  |
| 14.002.0402-A | 359,28  |
| 14.002.0404-0 | 314,45  |
| 14.002.0404-A | 307,45  |
| 14.002.0406-0 | 311,45  |
| 14.002.0406-A | 304,45  |
| 14.002.0408-0 | 486,45  |
| 14.002.0408-A | 479,45  |
| 14.002.0410-0 | 664,93  |
| 14.002.0410-A | 655,60  |
| 14.002.0412-0 | 899,28  |
| 14.002.0412-A | 889,95  |
| 14.002.0414-0 | 303,45  |
| 14.002.0414-A | 296,45  |
| 14.002.0416-0 | 335,27  |
| 14.002.0416-A | 328,27  |
| 14.002.0430-0 | 88,04   |
| 14.002.0430-A | 86,25   |
| 14.002.0432-0 | 113,55  |
| 14.002.0432-A | 111,10  |
| 14.002.0434-0 | 127,29  |
| 14.002.0434-A | 124,58  |
| 14.002.0436-0 | 141,52  |
| 14.002.0436-A | 138,49  |
| 14.002.0438-0 | 161,57  |
| 14.002.0438-A | 158,09  |
| 14.002.0440-0 | 194,55  |
| 14.002.0440-A | 190,28  |
| 14.002.0444-0 | 158,34  |
| 14.002.0444-A | 155,03  |
| 14.002.0452-0 | 211,50  |
| 14.002.0452-A | 207,03  |
| 14.002.0454-0 | 258,94  |
| 14.002.0454-A | 253,60  |
| 14.002.0456-0 | 267,12  |
| 14.002.0456-A | 261,09  |
| 14.002.0466-0 | 383,36  |
| 14.002.0466-A | 375,18  |
| 14.002.0468-0 | 442,03  |
| 14.002.0468-A | 432,70  |
| 14.002.0470-0 | 132,31  |
| 14.002.0470-A | 126,71  |
| 14.002.0472-0 | 175,51  |
| 14.002.0472-A | 169,91  |

|               |         |
|---------------|---------|
| 14.002.0478-0 | 203,49  |
| 14.002.0478-A | 196,49  |
| 14.002.0480-0 | 208,74  |
| 14.002.0480-A | 204,08  |
| 14.002.0482-0 | 307,24  |
| 14.002.0482-A | 301,18  |
| 14.002.0483-0 | 283,35  |
| 14.002.0483-A | 278,69  |
| 14.002.0485-0 | 299,92  |
| 14.002.0485-A | 295,53  |
| 14.002.0486-0 | 449,51  |
| 14.002.0486-A | 435,51  |
| 14.002.0487-0 | 352,51  |
| 14.002.0487-A | 348,31  |
| 14.002.0489-0 | 148,72  |
| 14.002.0489-A | 144,33  |
| 14.002.0490-0 | 187,99  |
| 14.002.0490-A | 183,60  |
| 14.002.0491-0 | 315,04  |
| 14.002.0491-A | 303,37  |
| 14.002.0493-0 | 305,93  |
| 14.002.0493-A | 301,27  |
| 14.002.0494-0 | 455,04  |
| 14.002.0494-A | 450,65  |
| 14.002.0495-0 | 717,27  |
| 14.002.0495-A | 710,81  |
| 14.002.0496-0 | 499,92  |
| 14.002.0496-A | 491,05  |
| 14.002.0498-0 | 1021,33 |
| 14.002.0498-A | 1014,22 |
| 14.002.0499-0 | 450,13  |
| 14.002.0499-A | 445,74  |
| 14.002.0501-0 | 479,24  |
| 14.002.0501-A | 473,18  |
| 14.002.0503-0 | 454,18  |
| 14.002.0503-A | 449,52  |
| 14.002.0520-0 | 1754,30 |
| 14.002.0520-A | 1740,30 |
| 14.002.0521-0 | 2063,56 |
| 14.002.0521-A | 2049,56 |
| 14.002.0522-0 | 2166,65 |
| 14.002.0522-A | 2152,65 |
| 14.002.0523-0 | 2269,74 |
| 14.002.0523-A | 2255,74 |
| 14.002.0524-0 | 2785,18 |
| 14.002.0524-A | 2771,18 |
| 14.002.0525-0 | 2991,35 |
| 14.002.0525-A | 2977,35 |
| 14.002.0526-0 | 3094,44 |
| 14.002.0526-A | 3080,44 |

|               |          |
|---------------|----------|
| 14.002.0527-0 | 3197,53  |
| 14.002.0527-A | 3183,53  |
| 14.002.0535-0 | 16280,81 |
| 14.002.0535-A | 16266,81 |
| 14.002.0536-0 | 16546,88 |
| 14.002.0536-A | 16532,88 |
| 14.002.0537-0 | 16880,69 |
| 14.002.0537-A | 16866,69 |
| 14.002.0538-0 | 17076,06 |
| 14.002.0538-A | 17062,06 |
| 14.002.0539-0 | 24963,74 |
| 14.002.0539-A | 24949,74 |
| 14.002.0540-0 | 27648,92 |
| 14.002.0540-A | 27634,92 |
| 14.002.0541-0 | 27648,92 |
| 14.002.0541-A | 27634,92 |
| 14.002.0542-0 | 29810,82 |
| 14.002.0542-A | 29796,82 |
| 14.002.9999-0 | 5624,00  |
| 14.002.9999-A | 5302,00  |
| 14.003.0016-0 | 318,07   |
| 14.003.0016-A | 299,41   |
| 14.003.0017-0 | 365,78   |
| 14.003.0017-A | 344,32   |
| 14.003.0020-0 | 323,60   |
| 14.003.0020-A | 304,93   |
| 14.003.0021-0 | 372,14   |
| 14.003.0021-A | 350,67   |
| 14.003.0025-0 | 293,48   |
| 14.003.0025-A | 274,82   |
| 14.003.0026-0 | 337,51   |
| 14.003.0026-A | 316,04   |
| 14.003.0028-0 | 320,79   |
| 14.003.0028-A | 302,13   |
| 14.003.0029-0 | 368,91   |
| 14.003.0029-A | 347,45   |
| 14.003.0050-0 | 384,73   |
| 14.003.0050-A | 366,07   |
| 14.003.0051-0 | 442,44   |
| 14.003.0051-A | 420,98   |
| 14.003.0061-0 | 382,42   |
| 14.003.0061-A | 363,76   |
| 14.003.0062-0 | 439,78   |
| 14.003.0062-A | 418,32   |
| 14.003.0070-0 | 267,26   |
| 14.003.0070-A | 253,26   |
| 14.003.0071-0 | 307,35   |
| 14.003.0071-A | 291,25   |
| 14.003.0076-0 | 305,82   |
| 14.003.0076-A | 291,82   |

|               |        |
|---------------|--------|
| 14.003.0077-0 | 351,69 |
| 14.003.0077-A | 335,60 |
| 14.003.0121-0 | 413,39 |
| 14.003.0121-A | 394,73 |
| 14.003.0122-0 | 475,40 |
| 14.003.0122-A | 453,94 |
| 14.003.0130-0 | 355,19 |
| 14.003.0130-A | 336,53 |
| 14.003.0131-0 | 408,47 |
| 14.003.0131-A | 387,01 |
| 14.003.0145-0 | 486,78 |
| 14.003.0145-A | 468,12 |
| 14.003.0146-0 | 559,80 |
| 14.003.0146-A | 538,34 |
| 14.003.0148-0 | 527,45 |
| 14.003.0148-A | 508,79 |
| 14.003.0149-0 | 606,33 |
| 14.003.0149-A | 584,87 |
| 14.003.0151-0 | 486,78 |
| 14.003.0151-A | 468,12 |
| 14.003.0152-0 | 559,80 |
| 14.003.0152-A | 538,34 |
| 14.003.0153-0 | 308,17 |
| 14.003.0153-A | 289,51 |
| 14.003.0154-0 | 354,40 |
| 14.003.0154-A | 332,93 |
| 14.003.0156-0 | 476,47 |
| 14.003.0156-A | 457,81 |
| 14.003.0157-0 | 547,94 |
| 14.003.0157-A | 526,48 |
| 14.003.0158-0 | 495,39 |
| 14.003.0158-A | 476,73 |
| 14.003.0159-0 | 617,27 |
| 14.003.0159-A | 595,81 |
| 14.003.0160-0 | 337,87 |
| 14.003.0160-A | 319,21 |
| 14.003.0161-0 | 388,55 |
| 14.003.0161-A | 367,09 |
| 14.003.0163-0 | 233,60 |
| 14.003.0163-A | 219,60 |
| 14.003.0164-0 | 268,64 |
| 14.003.0164-A | 252,54 |
| 14.003.0165-0 | 20,07  |
| 14.003.0165-A | 17,74  |
| 14.003.0200-0 | 661,78 |
| 14.003.0200-A | 647,78 |
| 14.003.0201-0 | 761,04 |
| 14.003.0201-A | 744,95 |
| 14.003.0205-0 | 632,41 |
| 14.003.0205-A | 618,41 |

|               |         |
|---------------|---------|
| 14.003.0206-0 | 727,27  |
| 14.003.0206-A | 711,17  |
| 14.003.0210-0 | 692,63  |
| 14.003.0210-A | 678,63  |
| 14.003.0211-0 | 796,53  |
| 14.003.0211-A | 780,43  |
| 14.003.0220-0 | 783,05  |
| 14.003.0220-A | 769,05  |
| 14.003.0221-0 | 900,51  |
| 14.003.0221-A | 884,41  |
| 14.003.0225-0 | 678,28  |
| 14.003.0225-A | 664,28  |
| 14.003.0226-0 | 780,02  |
| 14.003.0226-A | 763,92  |
| 14.003.0230-0 | 678,28  |
| 14.003.0230-A | 664,28  |
| 14.003.0231-0 | 780,02  |
| 14.003.0231-A | 763,92  |
| 14.003.0240-0 | 121,70  |
| 14.003.0240-A | 114,70  |
| 14.003.0241-0 | 326,74  |
| 14.003.0241-A | 304,81  |
| 14.003.0243-0 | 526,81  |
| 14.003.0243-A | 474,08  |
| 14.003.0245-0 | 543,88  |
| 14.003.0245-A | 528,95  |
| 14.003.0250-0 | 35,39   |
| 14.003.0250-A | 32,26   |
| 14.003.0255-0 | 11,71   |
| 14.003.0255-A | 10,60   |
| 14.003.0260-0 | 15,26   |
| 14.003.0260-A | 13,92   |
| 14.003.0265-0 | 55,17   |
| 14.003.0265-A | 53,77   |
| 14.003.0300-0 | 632,82  |
| 14.003.0300-A | 564,14  |
| 14.003.9999-0 | 4903,00 |
| 14.003.9999-A | 4437,00 |
| 14.004.0010-0 | 36,48   |
| 14.004.0010-A | 36,48   |
| 14.004.0015-0 | 53,88   |
| 14.004.0015-A | 53,88   |
| 14.004.0020-0 | 70,80   |
| 14.004.0020-A | 70,80   |
| 14.004.0025-0 | 78,00   |
| 14.004.0025-A | 78,00   |
| 14.004.0030-0 | 168,00  |
| 14.004.0030-A | 168,00  |
| 14.004.0040-0 | 54,00   |
| 14.004.0040-A | 54,00   |

|               |          |
|---------------|----------|
| 14.004.0045-0 | 42,00    |
| 14.004.0045-A | 42,00    |
| 14.004.0046-0 | 264,00   |
| 14.004.0046-A | 264,00   |
| 14.004.0047-0 | 228,00   |
| 14.004.0047-A | 228,00   |
| 14.004.0048-0 | 120,00   |
| 14.004.0048-A | 120,00   |
| 14.004.0050-0 | 120,00   |
| 14.004.0050-A | 120,00   |
| 14.004.0060-0 | 78,00    |
| 14.004.0060-A | 78,00    |
| 14.004.0070-0 | 236,62   |
| 14.004.0070-A | 236,62   |
| 14.004.0073-0 | 300,00   |
| 14.004.0073-A | 300,00   |
| 14.004.0100-0 | 224,88   |
| 14.004.0100-A | 215,55   |
| 14.004.0120-0 | 301,00   |
| 14.004.0120-A | 301,00   |
| 14.004.0121-0 | 165,00   |
| 14.004.0121-A | 165,00   |
| 14.004.0150-0 | 1104,00  |
| 14.004.0150-A | 1104,00  |
| 14.004.0155-0 | 2158,80  |
| 14.004.0155-A | 2158,80  |
| 14.004.0160-0 | 13590,72 |
| 14.004.0160-A | 13590,72 |
| 14.004.0200-0 | 34,00    |
| 14.004.0200-A | 34,00    |
| 14.004.9999-0 | 4314,00  |
| 14.004.9999-A | 4305,00  |
| 14.005.0010-0 | 126,37   |
| 14.005.0010-A | 124,97   |
| 14.005.0015-0 | 184,33   |
| 14.005.0015-A | 182,93   |
| 14.005.0020-0 | 242,29   |
| 14.005.0020-A | 240,89   |
| 14.005.0025-0 | 300,25   |
| 14.005.0025-A | 298,85   |
| 14.005.9999-0 | 2505,00  |
| 14.005.9999-A | 2489,00  |
| 14.006.0005-0 | 429,17   |
| 14.006.0005-A | 401,18   |
| 14.006.0008-0 | 404,15   |
| 14.006.0008-A | 376,15   |
| 14.006.0010-0 | 395,82   |
| 14.006.0010-A | 367,83   |
| 14.006.0012-0 | 392,60   |
| 14.006.0012-A | 364,60   |

|               |        |
|---------------|--------|
| 14.006.0014-0 | 388,37 |
| 14.006.0014-A | 360,38 |
| 14.006.0017-0 | 197,87 |
| 14.006.0017-A | 179,21 |
| 14.006.0019-0 | 199,87 |
| 14.006.0019-A | 181,21 |
| 14.006.0021-0 | 200,87 |
| 14.006.0021-A | 182,21 |
| 14.006.0023-0 | 206,97 |
| 14.006.0023-A | 188,31 |
| 14.006.0025-0 | 229,77 |
| 14.006.0025-A | 211,11 |
| 14.006.0030-0 | 602,82 |
| 14.006.0030-A | 574,83 |
| 14.006.0033-0 | 600,60 |
| 14.006.0033-A | 572,60 |
| 14.006.0036-0 | 598,37 |
| 14.006.0036-A | 570,38 |
| 14.006.0037-0 | 563,73 |
| 14.006.0037-A | 535,74 |
| 14.006.0038-0 | 562,37 |
| 14.006.0038-A | 534,38 |
| 14.006.0039-0 | 407,87 |
| 14.006.0039-A | 389,21 |
| 14.006.0041-0 | 407,87 |
| 14.006.0041-A | 389,21 |
| 14.006.0043-0 | 407,87 |
| 14.006.0043-A | 389,21 |
| 14.006.0050-0 | 704,82 |
| 14.006.0050-A | 676,83 |
| 14.006.0052-0 | 692,60 |
| 14.006.0052-A | 664,60 |
| 14.006.0054-0 | 660,37 |
| 14.006.0054-A | 632,38 |
| 14.006.0058-0 | 509,87 |
| 14.006.0058-A | 491,21 |
| 14.006.0062-0 | 499,87 |
| 14.006.0062-A | 481,21 |
| 14.006.0064-0 | 469,87 |
| 14.006.0064-A | 451,21 |
| 14.006.0077-0 | 553,88 |
| 14.006.0077-A | 525,88 |
| 14.006.0078-0 | 568,32 |
| 14.006.0078-A | 540,32 |
| 14.006.0079-0 | 566,75 |
| 14.006.0079-A | 538,75 |
| 14.006.0081-0 | 565,17 |
| 14.006.0081-A | 537,18 |
| 14.006.0082-0 | 407,87 |
| 14.006.0082-A | 389,21 |

|               |         |
|---------------|---------|
| 14.006.0083-0 | 407,87  |
| 14.006.0083-A | 389,21  |
| 14.006.0084-0 | 407,87  |
| 14.006.0084-A | 389,21  |
| 14.006.0085-0 | 208,07  |
| 14.006.0085-A | 189,41  |
| 14.006.0086-0 | 204,51  |
| 14.006.0086-A | 185,85  |
| 14.006.0087-0 | 192,99  |
| 14.006.0087-A | 174,33  |
| 14.006.0088-0 | 253,98  |
| 14.006.0088-A | 235,31  |
| 14.006.0089-0 | 246,60  |
| 14.006.0089-A | 227,93  |
| 14.006.0091-0 | 785,82  |
| 14.006.0091-A | 757,83  |
| 14.006.0092-0 | 783,60  |
| 14.006.0092-A | 755,60  |
| 14.006.0093-0 | 876,12  |
| 14.006.0093-A | 845,79  |
| 14.006.0094-0 | 872,52  |
| 14.006.0094-A | 842,19  |
| 14.006.0095-0 | 868,92  |
| 14.006.0095-A | 838,59  |
| 14.006.0100-0 | 1533,83 |
| 14.006.0100-A | 1477,84 |
| 14.006.0101-0 | 1541,02 |
| 14.006.0101-A | 1485,03 |
| 14.006.0102-0 | 2083,53 |
| 14.006.0102-A | 2022,87 |
| 14.006.0103-0 | 590,87  |
| 14.006.0103-A | 572,21  |
| 14.006.0104-0 | 590,87  |
| 14.006.0104-A | 572,21  |
| 14.006.0105-0 | 682,90  |
| 14.006.0105-A | 654,91  |
| 14.006.0110-0 | 650,09  |
| 14.006.0110-A | 622,10  |
| 14.006.0115-0 | 627,28  |
| 14.006.0115-A | 599,28  |
| 14.006.0120-0 | 1036,65 |
| 14.006.0120-A | 999,32  |
| 14.006.0121-0 | 1023,93 |
| 14.006.0121-A | 986,61  |
| 14.006.0123-0 | 2124,38 |
| 14.006.0123-A | 2054,40 |
| 14.006.0124-0 | 4895,17 |
| 14.006.0124-A | 4726,34 |
| 14.006.0126-0 | 1492,53 |
| 14.006.0126-A | 1441,21 |



|               |         |
|---------------|---------|
| 14.006.0127-0 | 478,17  |
| 14.006.0127-A | 469,29  |
| 14.006.0150-0 | 652,14  |
| 14.006.0150-A | 598,48  |
| 14.006.0155-0 | 660,59  |
| 14.006.0155-A | 606,93  |
| 14.006.0156-0 | 664,82  |
| 14.006.0156-A | 611,16  |
| 14.006.0160-0 | 667,04  |
| 14.006.0160-A | 613,38  |
| 14.006.0185-0 | 809,67  |
| 14.006.0185-A | 781,67  |
| 14.006.0190-0 | 577,64  |
| 14.006.0190-A | 544,98  |
| 14.006.0220-0 | 343,09  |
| 14.006.0220-A | 315,09  |
| 14.006.0225-0 | 524,13  |
| 14.006.0225-A | 470,47  |
| 14.006.0232-0 | 841,61  |
| 14.006.0232-A | 810,01  |
| 14.006.0233-0 | 863,07  |
| 14.006.0233-A | 831,01  |
| 14.006.0234-0 | 889,63  |
| 14.006.0234-A | 857,10  |
| 14.006.0235-0 | 363,93  |
| 14.006.0235-A | 335,94  |
| 14.006.0237-0 | 358,88  |
| 14.006.0237-A | 330,88  |
| 14.006.0238-0 | 345,86  |
| 14.006.0238-A | 317,87  |
| 14.006.0240-0 | 261,74  |
| 14.006.0240-A | 243,08  |
| 14.006.0245-0 | 140,35  |
| 14.006.0245-A | 131,02  |
| 14.006.0255-0 | 1335,20 |
| 14.006.0255-A | 1279,21 |
| 14.006.0260-0 | 978,67  |
| 14.006.0260-A | 893,33  |
| 14.006.0265-0 | 789,08  |
| 14.006.0265-A | 761,08  |
| 14.006.0270-0 | 902,42  |
| 14.006.0270-A | 874,42  |
| 14.006.0275-0 | 1113,13 |
| 14.006.0275-A | 1080,47 |
| 14.006.0285-0 | 783,77  |
| 14.006.0285-A | 755,78  |
| 14.006.0286-0 | 409,36  |
| 14.006.0286-A | 386,03  |
| 14.006.0288-0 | 973,65  |
| 14.006.0288-A | 931,66  |

|               |         |
|---------------|---------|
| 14.006.0290-0 | 1145,05 |
| 14.006.0290-A | 1112,39 |
| 14.006.0295-0 | 1468,02 |
| 14.006.0295-A | 1430,69 |
| 14.006.0296-0 | 1962,57 |
| 14.006.0296-A | 1920,58 |
| 14.006.0297-0 | 1227,51 |
| 14.006.0297-A | 1204,18 |
| 14.006.0299-0 | 1395,51 |
| 14.006.0299-A | 1372,18 |
| 14.006.0301-0 | 1759,45 |
| 14.006.0301-A | 1726,79 |
| 14.006.0303-0 | 2592,42 |
| 14.006.0303-A | 2555,09 |
| 14.006.0305-0 | 750,10  |
| 14.006.0305-A | 712,77  |
| 14.006.0310-0 | 202,12  |
| 14.006.0310-A | 189,03  |
| 14.006.0353-0 | 134,22  |
| 14.006.0353-A | 122,10  |
| 14.006.0355-0 | 208,06  |
| 14.006.0355-A | 194,07  |
| 14.006.0360-0 | 273,00  |
| 14.006.0360-A | 249,67  |
| 14.006.0362-0 | 118,49  |
| 14.006.0362-A | 109,16  |
| 14.006.0370-0 | 239,79  |
| 14.006.0370-A | 230,46  |
| 14.006.0371-0 | 194,08  |
| 14.006.0371-A | 176,31  |
| 14.006.0372-0 | 1188,37 |
| 14.006.0372-A | 1087,79 |
| 14.006.0373-0 | 1275,39 |
| 14.006.0373-A | 1214,73 |
| 14.006.0374-0 | 807,88  |
| 14.006.0374-A | 733,23  |
| 14.006.0375-0 | 69,08   |
| 14.006.0375-A | 64,41   |
| 14.006.0380-0 | 75,97   |
| 14.006.0380-A | 71,30   |
| 14.006.0385-0 | 82,63   |
| 14.006.0385-A | 77,97   |
| 14.006.0399-0 | 53,84   |
| 14.006.0399-A | 50,10   |
| 14.006.0400-0 | 52,47   |
| 14.006.0400-A | 48,74   |
| 14.006.0401-0 | 17,31   |
| 14.006.0401-A | 16,42   |
| 14.006.0405-0 | 30,55   |
| 14.006.0405-A | 28,91   |

|               |         |
|---------------|---------|
| 14.006.0407-0 | 30,99   |
| 14.006.0407-A | 29,35   |
| 14.006.0408-0 | 27,17   |
| 14.006.0408-A | 25,54   |
| 14.006.0409-0 | 6,42    |
| 14.006.0409-A | 6,07    |
| 14.006.0415-0 | 44,46   |
| 14.006.0415-A | 39,79   |
| 14.006.0417-0 | 53,77   |
| 14.006.0417-A | 49,10   |
| 14.006.0420-0 | 515,11  |
| 14.006.0420-A | 502,42  |
| 14.006.0422-1 | 683,11  |
| 14.006.0422-B | 670,42  |
| 14.006.0423-0 | 599,11  |
| 14.006.0423-A | 586,42  |
| 14.006.0424-0 | 664,93  |
| 14.006.0424-A | 654,66  |
| 14.006.0426-0 | 454,93  |
| 14.006.0426-A | 444,66  |
| 14.006.0428-0 | 622,96  |
| 14.006.0428-A | 618,30  |
| 14.006.0430-0 | 404,22  |
| 14.006.0430-A | 400,72  |
| 14.006.0440-0 | 1385,52 |
| 14.006.0440-A | 1277,03 |
| 14.006.0445-0 | 290,58  |
| 14.006.0445-A | 277,49  |
| 14.006.0609-0 | 9,94    |
| 14.006.0609-A | 9,94    |
| 14.006.0612-0 | 16,64   |
| 14.006.0612-A | 16,64   |
| 14.006.0615-0 | 21,63   |
| 14.006.0615-A | 21,63   |
| 14.006.0624-0 | 24,43   |
| 14.006.0624-A | 24,43   |
| 14.006.0627-0 | 34,96   |
| 14.006.0627-A | 34,96   |
| 14.006.0630-0 | 50,62   |
| 14.006.0630-A | 50,62   |
| 14.006.0633-0 | 56,47   |
| 14.006.0633-A | 56,47   |
| 14.006.0636-0 | 88,12   |
| 14.006.0636-A | 88,12   |
| 14.006.0639-0 | 18,89   |
| 14.006.0639-A | 18,89   |
| 14.006.0645-0 | 28,13   |
| 14.006.0645-A | 28,13   |
| 14.006.0648-0 | 23,90   |
| 14.006.0648-A | 23,90   |

|               |         |
|---------------|---------|
| 14.006.0680-0 | 6,30    |
| 14.006.0680-A | 6,30    |
| 14.006.0685-0 | 11,88   |
| 14.006.0685-A | 11,88   |
| 14.006.0690-0 | 15,48   |
| 14.006.0690-A | 15,48   |
| 14.006.0695-0 | 24,02   |
| 14.006.0695-A | 24,02   |
| 14.006.9999-0 | 4760,00 |
| 14.006.9999-A | 4483,00 |
| 14.007.0005-0 | 581,10  |
| 14.007.0005-A | 581,10  |
| 14.007.0010-0 | 188,39  |
| 14.007.0010-A | 188,39  |
| 14.007.0015-0 | 181,79  |
| 14.007.0015-A | 181,79  |
| 14.007.0020-0 | 686,67  |
| 14.007.0020-A | 686,67  |
| 14.007.0025-0 | 462,88  |
| 14.007.0025-A | 462,88  |
| 14.007.0030-0 | 115,80  |
| 14.007.0030-A | 115,80  |
| 14.007.0035-0 | 180,71  |
| 14.007.0035-A | 180,71  |
| 14.007.0038-0 | 55,37   |
| 14.007.0038-A | 55,37   |
| 14.007.0040-0 | 253,29  |
| 14.007.0040-A | 253,29  |
| 14.007.0045-0 | 54,70   |
| 14.007.0045-A | 54,70   |
| 14.007.0050-0 | 473,40  |
| 14.007.0050-A | 473,40  |
| 14.007.0055-0 | 562,56  |
| 14.007.0055-A | 562,56  |
| 14.007.0057-0 | 43,88   |
| 14.007.0057-A | 43,88   |
| 14.007.0060-0 | 253,29  |
| 14.007.0060-A | 253,29  |
| 14.007.0065-0 | 97,79   |
| 14.007.0065-A | 97,79   |
| 14.007.0070-0 | 42,37   |
| 14.007.0070-A | 42,37   |
| 14.007.0075-0 | 43,45   |
| 14.007.0075-A | 43,45   |
| 14.007.0080-0 | 60,53   |
| 14.007.0080-A | 60,53   |
| 14.007.0085-0 | 168,57  |
| 14.007.0085-A | 168,57  |
| 14.007.0090-0 | 209,85  |
| 14.007.0090-A | 209,85  |

|               |        |
|---------------|--------|
| 14.007.0095-0 | 329,35 |
| 14.007.0095-A | 329,35 |
| 14.007.0101-0 | 722,07 |
| 14.007.0101-A | 722,07 |
| 14.007.0105-0 | 882,09 |
| 14.007.0105-A | 882,09 |
| 14.007.0110-0 | 16,51  |
| 14.007.0110-A | 16,51  |
| 14.007.0115-0 | 83,67  |
| 14.007.0115-A | 83,67  |
| 14.007.0120-0 | 19,02  |
| 14.007.0120-A | 19,02  |
| 14.007.0125-0 | 29,30  |
| 14.007.0125-A | 29,30  |
| 14.007.0130-0 | 183,92 |
| 14.007.0130-A | 183,92 |
| 14.007.0135-0 | 22,17  |
| 14.007.0135-A | 22,17  |
| 14.007.0140-0 | 72,72  |
| 14.007.0140-A | 72,72  |
| 14.007.0145-0 | 62,26  |
| 14.007.0145-A | 62,26  |
| 14.007.0150-0 | 78,62  |
| 14.007.0150-A | 78,62  |
| 14.007.0155-0 | 68,36  |
| 14.007.0155-A | 68,36  |
| 14.007.0160-0 | 170,63 |
| 14.007.0160-A | 170,63 |
| 14.007.0165-0 | 216,74 |
| 14.007.0165-A | 216,74 |
| 14.007.0170-0 | 325,63 |
| 14.007.0170-A | 325,63 |
| 14.007.0175-0 | 415,68 |
| 14.007.0175-A | 415,68 |
| 14.007.0185-0 | 621,88 |
| 14.007.0185-A | 621,88 |
| 14.007.0190-0 | 560,00 |
| 14.007.0190-A | 560,00 |
| 14.007.0195-0 | 85,14  |
| 14.007.0195-A | 85,14  |
| 14.007.0200-0 | 103,96 |
| 14.007.0200-A | 103,96 |
| 14.007.0250-0 | 322,56 |
| 14.007.0250-A | 322,56 |
| 14.007.0251-0 | 169,34 |
| 14.007.0251-A | 169,34 |
| 14.007.0253-0 | 169,34 |
| 14.007.0253-A | 169,34 |
| 14.007.0256-0 | 19,25  |
| 14.007.0256-A | 19,25  |

|               |        |
|---------------|--------|
| 14.007.0258-0 | 241,92 |
| 14.007.0258-A | 241,92 |
| 14.007.0261-0 | 19,25  |
| 14.007.0261-A | 19,25  |
| 14.007.0263-0 | 241,92 |
| 14.007.0263-A | 241,92 |
| 14.007.0266-0 | 48,87  |
| 14.007.0266-A | 48,87  |
| 14.007.0267-0 | 33,31  |
| 14.007.0267-A | 33,31  |
| 14.007.0268-0 | 5,58   |
| 14.007.0268-A | 5,58   |
| 14.007.0269-0 | 5,58   |
| 14.007.0269-A | 5,58   |
| 14.007.0270-0 | 27,15  |
| 14.007.0270-A | 27,15  |
| 14.007.0274-0 | 22,14  |
| 14.007.0274-A | 22,14  |
| 14.007.0276-0 | 150,17 |
| 14.007.0276-A | 150,17 |
| 14.007.0277-0 | 10,89  |
| 14.007.0277-A | 10,89  |
| 14.007.0278-0 | 20,55  |
| 14.007.0278-A | 20,55  |
| 14.007.0279-0 | 7,27   |
| 14.007.0279-A | 7,27   |
| 14.007.0280-0 | 19,52  |
| 14.007.0280-A | 19,52  |
| 14.007.0281-0 | 12,34  |
| 14.007.0281-A | 12,34  |
| 14.007.0282-0 | 18,55  |
| 14.007.0282-A | 18,55  |
| 14.007.0283-0 | 1,41   |
| 14.007.0283-A | 1,41   |
| 14.007.0284-0 | 5,42   |
| 14.007.0284-A | 5,42   |
| 14.007.0286-0 | 9,75   |
| 14.007.0286-A | 9,75   |
| 14.007.0287-0 | 28,89  |
| 14.007.0287-A | 28,89  |
| 14.007.0288-0 | 4,15   |
| 14.007.0288-A | 4,15   |
| 14.007.0289-0 | 29,54  |
| 14.007.0289-A | 29,54  |
| 14.007.0290-0 | 3,79   |
| 14.007.0290-A | 3,79   |
| 14.007.0292-0 | 2,95   |
| 14.007.0292-A | 2,95   |
| 14.007.0294-0 | 65,14  |
| 14.007.0294-A | 65,14  |

|               |        |
|---------------|--------|
| 14.007.0296-0 | 31,00  |
| 14.007.0296-A | 31,00  |
| 14.007.0298-0 | 104,37 |
| 14.007.0298-A | 104,37 |
| 14.007.0300-0 | 6,96   |
| 14.007.0300-A | 6,96   |
| 14.007.0302-0 | 13,06  |
| 14.007.0302-A | 13,06  |
| 14.007.0304-0 | 18,48  |
| 14.007.0304-A | 18,48  |
| 14.007.0306-0 | 4,08   |
| 14.007.0306-A | 4,08   |
| 14.007.0308-0 | 19,26  |
| 14.007.0308-A | 19,26  |
| 14.007.0310-0 | 24,64  |
| 14.007.0310-A | 24,64  |
| 14.007.0312-0 | 12,67  |
| 14.007.0312-A | 12,67  |
| 14.007.0313-0 | 163,12 |
| 14.007.0313-A | 163,12 |
| 14.007.0314-0 | 150,03 |
| 14.007.0314-A | 150,03 |
| 14.007.0315-0 | 185,73 |
| 14.007.0315-A | 185,73 |
| 14.007.0316-0 | 4,35   |
| 14.007.0316-A | 4,35   |
| 14.007.0318-0 | 17,58  |
| 14.007.0318-A | 17,58  |
| 14.007.0320-0 | 10,44  |
| 14.007.0320-A | 10,44  |
| 14.007.0321-0 | 90,13  |
| 14.007.0321-A | 90,13  |
| 14.007.0322-0 | 8,05   |
| 14.007.0322-A | 8,05   |
| 14.007.0324-0 | 18,40  |
| 14.007.0324-A | 18,40  |
| 14.007.0326-0 | 13,28  |
| 14.007.0326-A | 13,28  |
| 14.007.0328-0 | 4,15   |
| 14.007.0328-A | 4,15   |
| 14.007.0330-0 | 90,67  |
| 14.007.0330-A | 90,67  |
| 14.007.0332-0 | 1,14   |
| 14.007.0332-A | 1,14   |
| 14.007.0334-0 | 24,34  |
| 14.007.0334-A | 24,34  |
| 14.007.0335-0 | 4,63   |
| 14.007.0335-A | 4,63   |
| 14.007.0336-0 | 14,29  |
| 14.007.0336-A | 14,29  |

|               |         |
|---------------|---------|
| 14.007.0337-0 | 22,44   |
| 14.007.0337-A | 22,44   |
| 14.007.0338-0 | 61,54   |
| 14.007.0338-A | 61,54   |
| 14.007.0340-0 | 36,84   |
| 14.007.0340-A | 36,84   |
| 14.007.0342-0 | 16,87   |
| 14.007.0342-A | 16,87   |
| 14.007.0344-0 | 46,41   |
| 14.007.0344-A | 46,41   |
| 14.007.0345-0 | 7,75    |
| 14.007.0345-A | 7,75    |
| 14.007.0346-0 | 14,14   |
| 14.007.0346-A | 14,14   |
| 14.007.0347-0 | 21,43   |
| 14.007.0347-A | 21,43   |
| 14.007.0348-0 | 7,73    |
| 14.007.0348-A | 7,73    |
| 14.007.0360-0 | 3,16    |
| 14.007.0360-A | 2,93    |
| 14.007.0365-0 | 2,32    |
| 14.007.0365-A | 2,09    |
| 14.007.0390-0 | 0,75    |
| 14.007.0390-A | 0,75    |
| 14.007.0396-0 | 36,69   |
| 14.007.0396-A | 36,69   |
| 14.007.0400-0 | 97,66   |
| 14.007.0400-A | 97,66   |
| 14.007.0405-0 | 31,68   |
| 14.007.0405-A | 29,35   |
| 14.007.9999-0 | 4637,00 |
| 14.007.9999-A | 4637,00 |
| 14.008.0010-0 | 620,39  |
| 14.008.0010-A | 567,12  |
| 14.008.0015-0 | 923,86  |
| 14.008.0015-A | 843,00  |
| 14.008.0020-0 | 926,09  |
| 14.008.0020-A | 845,23  |
| 14.008.0025-0 | 1178,43 |
| 14.008.0025-A | 1071,91 |
| 14.008.0030-0 | 1785,38 |
| 14.008.0030-A | 1623,65 |
| 14.008.0035-0 | 1789,84 |
| 14.008.0035-A | 1628,11 |
| 14.008.0045-0 | 549,30  |
| 14.008.0045-A | 503,04  |
| 14.008.0050-0 | 1137,67 |
| 14.008.0050-A | 1137,67 |
| 14.008.0052-0 | 1506,72 |
| 14.008.0052-A | 1506,72 |



|               |         |
|---------------|---------|
| 14.008.0055-0 | 1266,72 |
| 14.008.0055-A | 1266,72 |
| 14.008.0065-0 | 535,65  |
| 14.008.0065-A | 489,39  |
| 14.008.0070-0 | 139,27  |
| 14.008.0070-A | 128,15  |
| 14.008.0075-0 | 161,75  |
| 14.008.0075-A | 149,20  |
| 14.008.0080-0 | 184,01  |
| 14.008.0080-A | 170,03  |
| 14.008.0090-0 | 1210,69 |
| 14.008.0090-A | 1150,95 |
| 14.008.0092-0 | 1334,73 |
| 14.008.0092-A | 1270,32 |
| 14.008.0093-0 | 459,07  |
| 14.008.0093-A | 431,99  |
| 14.008.0095-0 | 551,03  |
| 14.008.0095-A | 497,77  |
| 14.008.0096-0 | 853,27  |
| 14.008.0096-A | 772,41  |
| 14.008.0097-0 | 854,27  |
| 14.008.0097-A | 773,41  |
| 14.008.9999-0 | 4032,00 |
| 14.008.9999-A | 3729,00 |
| 14.009.0010-0 | 47,04   |
| 14.009.0010-A | 40,76   |
| 14.009.0015-0 | 42,86   |
| 14.009.0015-A | 37,14   |
| 14.009.0020-0 | 38,89   |
| 14.009.0020-A | 33,69   |
| 14.009.0022-0 | 18,81   |
| 14.009.0022-A | 16,30   |
| 14.009.0024-0 | 17,14   |
| 14.009.0024-A | 14,85   |
| 14.009.0026-0 | 15,47   |
| 14.009.0026-A | 13,40   |
| 14.009.0040-0 | 15,68   |
| 14.009.0040-A | 13,58   |
| 14.009.0045-0 | 12,54   |
| 14.009.0045-A | 10,87   |
| 14.009.0050-0 | 9,40    |
| 14.009.0050-A | 8,15    |
| 14.009.0052-0 | 7,31    |
| 14.009.0052-A | 6,34    |
| 14.009.0054-0 | 6,27    |
| 14.009.0054-A | 5,43    |
| 14.009.0056-0 | 5,22    |
| 14.009.0056-A | 4,52    |
| 14.009.0060-0 | 10,45   |
| 14.009.0060-A | 9,05    |

|               |         |
|---------------|---------|
| 14.009.0070-0 | 47,04   |
| 14.009.0070-A | 40,76   |
| 14.009.0075-0 | 35,54   |
| 14.009.0075-A | 30,80   |
| 14.009.0080-0 | 73,18   |
| 14.009.0080-A | 63,41   |
| 14.009.0085-0 | 5,22    |
| 14.009.0085-A | 4,52    |
| 14.009.0090-0 | 6,27    |
| 14.009.0090-A | 5,43    |
| 14.009.0095-0 | 4,18    |
| 14.009.0095-A | 3,62    |
| 14.009.0110-0 | 20,90   |
| 14.009.0110-A | 18,11   |
| 14.009.0120-0 | 41,81   |
| 14.009.0120-A | 36,23   |
| 14.009.0125-0 | 20,90   |
| 14.009.0125-A | 18,11   |
| 14.009.0130-0 | 20,90   |
| 14.009.0130-A | 18,11   |
| 14.009.9999-0 | 7378,00 |
| 14.009.9999-A | 6393,00 |
| 14.010.0010-0 | 1002,44 |
| 14.010.0010-A | 966,68  |
| 14.010.0015-0 | 941,93  |
| 14.010.0015-A | 906,17  |
| 14.010.9999-0 | 5693,00 |
| 14.010.9999-A | 5500,00 |
| 15.000.9999-0 | 5755,00 |
| 15.000.9999-A | 5202,00 |
| 15.001.0020-1 | 171,19  |
| 15.001.0020-B | 152,08  |
| 15.001.0025-0 | 196,21  |
| 15.001.0025-A | 176,09  |
| 15.001.0026-0 | 244,23  |
| 15.001.0026-A | 220,97  |
| 15.001.0027-0 | 396,34  |
| 15.001.0027-A | 361,52  |
| 15.001.0028-0 | 335,12  |
| 15.001.0028-A | 304,18  |
| 15.001.0029-0 | 1027,74 |
| 15.001.0029-A | 950,99  |
| 15.001.0030-0 | 1178,11 |
| 15.001.0030-A | 1089,79 |
| 15.001.0031-0 | 801,46  |
| 15.001.0031-A | 740,30  |
| 15.001.0032-0 | 328,87  |
| 15.001.0032-A | 298,37  |
| 15.001.0033-0 | 266,49  |
| 15.001.0033-A | 240,03  |

|               |         |
|---------------|---------|
| 15.001.0034-0 | 905,32  |
| 15.001.0034-A | 839,50  |
| 15.001.0035-0 | 1023,39 |
| 15.001.0035-A | 948,27  |
| 15.001.0053-0 | 2919,79 |
| 15.001.0053-A | 2824,12 |
| 15.001.0054-0 | 1686,89 |
| 15.001.0054-A | 1620,14 |
| 15.001.0055-0 | 1807,39 |
| 15.001.0055-A | 1732,42 |
| 15.001.0056-0 | 1091,51 |
| 15.001.0056-A | 1036,43 |
| 15.001.0057-0 | 3552,84 |
| 15.001.0057-A | 3426,43 |
| 15.001.0060-0 | 450,35  |
| 15.001.0060-A | 411,55  |
| 15.001.0061-0 | 783,41  |
| 15.001.0061-A | 716,20  |
| 15.001.0070-0 | 501,91  |
| 15.001.0070-A | 447,40  |
| 15.001.0071-0 | 577,52  |
| 15.001.0071-A | 516,28  |
| 15.001.0072-0 | 648,86  |
| 15.001.0072-A | 582,81  |
| 15.001.0073-0 | 751,26  |
| 15.001.0073-A | 682,49  |
| 15.001.0075-0 | 545,06  |
| 15.001.0075-A | 485,39  |
| 15.001.0076-0 | 639,40  |
| 15.001.0076-A | 576,94  |
| 15.001.0077-0 | 75,33   |
| 15.001.0077-A | 75,33   |
| 15.001.0078-0 | 89,76   |
| 15.001.0078-A | 89,76   |
| 15.001.0079-0 | 360,81  |
| 15.001.0079-A | 360,81  |
| 15.001.0080-0 | 34,08   |
| 15.001.0080-A | 31,42   |
| 15.001.0090-0 | 47,25   |
| 15.001.0090-A | 43,83   |
| 15.001.0095-0 | 65,00   |
| 15.001.0095-A | 60,44   |
| 15.001.0100-0 | 90,42   |
| 15.001.0100-A | 84,17   |
| 15.001.9999-0 | 5495,00 |
| 15.001.9999-A | 5069,00 |
| 15.002.0062-0 | 129,54  |
| 15.002.0062-A | 120,60  |
| 15.002.0063-0 | 192,18  |
| 15.002.0063-A | 183,24  |

|               |         |
|---------------|---------|
| 15.002.0080-0 | 1107,30 |
| 15.002.0080-A | 1052,51 |
| 15.002.0082-0 | 1362,83 |
| 15.002.0082-A | 1297,07 |
| 15.002.0084-0 | 1503,09 |
| 15.002.0084-A | 1431,04 |
| 15.002.0086-0 | 1601,69 |
| 15.002.0086-A | 1524,42 |
| 15.002.0088-0 | 1656,11 |
| 15.002.0088-A | 1577,24 |
| 15.002.0090-0 | 1781,46 |
| 15.002.0090-A | 1696,91 |
| 15.002.0092-0 | 1966,95 |
| 15.002.0092-A | 1874,89 |
| 15.002.0094-0 | 2275,78 |
| 15.002.0094-A | 2169,86 |
| 15.002.0096-0 | 2434,21 |
| 15.002.0096-A | 2321,15 |
| 15.002.0120-0 | 158,76  |
| 15.002.0120-A | 146,47  |
| 15.002.0125-0 | 283,43  |
| 15.002.0125-A | 263,30  |
| 15.002.0130-0 | 963,33  |
| 15.002.0130-A | 889,34  |
| 15.002.0135-0 | 1807,10 |
| 15.002.0135-A | 1669,01 |
| 15.002.0200-0 | 182,39  |
| 15.002.0200-A | 175,25  |
| 15.002.0205-0 | 135,81  |
| 15.002.0205-A | 130,36  |
| 15.002.0210-0 | 101,38  |
| 15.002.0210-A | 97,80   |
| 15.002.0310-0 | 1241,43 |
| 15.002.0310-A | 1174,15 |
| 15.002.0400-0 | 129,54  |
| 15.002.0400-A | 120,60  |
| 15.002.0401-0 | 192,33  |
| 15.002.0401-A | 183,39  |
| 15.002.0580-0 | 3523,53 |
| 15.002.0580-A | 3460,50 |
| 15.002.0582-0 | 4780,93 |
| 15.002.0582-A | 4686,17 |
| 15.002.0584-0 | 5704,04 |
| 15.002.0584-A | 5607,01 |
| 15.002.0586-0 | 5796,54 |
| 15.002.0586-A | 5680,62 |
| 15.002.0588-0 | 6476,68 |
| 15.002.0588-A | 6365,84 |
| 15.002.0590-0 | 6542,42 |
| 15.002.0590-A | 6433,05 |

|               |          |
|---------------|----------|
| 15.002.0592-0 | 7394,01  |
| 15.002.0592-A | 7235,79  |
| 15.002.0594-0 | 7278,06  |
| 15.002.0594-A | 7139,03  |
| 15.002.0596-0 | 7927,64  |
| 15.002.0596-A | 7781,23  |
| 15.002.0598-0 | 8763,52  |
| 15.002.0598-A | 8552,41  |
| 15.002.0600-0 | 8480,63  |
| 15.002.0600-A | 8299,60  |
| 15.002.0602-0 | 8720,32  |
| 15.002.0602-A | 8555,37  |
| 15.002.0604-0 | 9749,90  |
| 15.002.0604-A | 9526,87  |
| 15.002.0606-0 | 10355,40 |
| 15.002.0606-A | 10153,43 |
| 15.002.0608-0 | 11096,38 |
| 15.002.0608-A | 10831,34 |
| 15.002.0610-0 | 11685,12 |
| 15.002.0610-A | 11446,09 |
| 15.002.0612-0 | 12440,99 |
| 15.002.0612-A | 12133,95 |
| 15.002.0614-0 | 12797,27 |
| 15.002.0614-A | 12521,19 |
| 15.002.0616-0 | 13907,87 |
| 15.002.0616-A | 13594,73 |
| 15.002.0618-0 | 15741,37 |
| 15.002.0618-A | 15372,65 |
| 15.002.0620-0 | 16985,35 |
| 15.002.0620-A | 16579,58 |
| 15.002.0622-0 | 913,98   |
| 15.002.0622-A | 887,94   |
| 15.002.0623-0 | 1112,50  |
| 15.002.0623-A | 1079,17  |
| 15.002.0624-0 | 1311,23  |
| 15.002.0624-A | 1270,60  |
| 15.002.0625-0 | 1633,13  |
| 15.002.0625-A | 1585,45  |
| 15.002.0626-0 | 1708,48  |
| 15.002.0626-A | 1653,25  |
| 15.002.0627-0 | 1813,89  |
| 15.002.0627-A | 1758,23  |
| 15.002.0628-0 | 2207,88  |
| 15.002.0628-A | 2130,78  |
| 15.002.0629-0 | 2259,10  |
| 15.002.0629-A | 2187,53  |
| 15.002.0630-0 | 3080,46  |
| 15.002.0630-A | 3017,61  |
| 15.002.0631-0 | 2677,58  |
| 15.002.0631-A | 2585,96  |

|               |          |
|---------------|----------|
| 15.002.0632-0 | 2687,39  |
| 15.002.0632-A | 2599,88  |
| 15.002.0633-0 | 3368,54  |
| 15.002.0633-A | 3294,93  |
| 15.002.0634-0 | 2983,40  |
| 15.002.0634-A | 2877,11  |
| 15.002.0635-0 | 2969,15  |
| 15.002.0635-A | 2873,68  |
| 15.002.0636-0 | 4132,93  |
| 15.002.0636-A | 4038,17  |
| 15.002.0637-0 | 4438,53  |
| 15.002.0637-A | 4355,51  |
| 15.002.0638-0 | 4089,06  |
| 15.002.0638-A | 3946,28  |
| 15.002.0639-0 | 4198,80  |
| 15.002.0639-A | 4071,47  |
| 15.002.0640-0 | 4559,02  |
| 15.002.0640-A | 4453,68  |
| 15.002.0641-0 | 4839,45  |
| 15.002.0641-A | 4742,42  |
| 15.002.0642-0 | 4880,50  |
| 15.002.0642-A | 4764,58  |
| 15.002.0643-0 | 5240,27  |
| 15.002.0643-A | 5129,24  |
| 15.002.0644-0 | 5279,73  |
| 15.002.0644-A | 5104,61  |
| 15.002.0645-0 | 5848,42  |
| 15.002.0645-A | 5700,77  |
| 15.002.0646-0 | 5639,48  |
| 15.002.0646-A | 5514,44  |
| 15.002.0647-0 | 6494,83  |
| 15.002.0647-A | 6326,02  |
| 15.002.0648-0 | 6437,64  |
| 15.002.0648-A | 6284,61  |
| 15.002.0649-0 | 7027,64  |
| 15.002.0649-A | 6881,23  |
| 15.002.0650-0 | 8430,63  |
| 15.002.0650-A | 8198,37  |
| 15.002.0651-0 | 8046,21  |
| 15.002.0651-A | 7837,18  |
| 15.002.0652-0 | 8755,40  |
| 15.002.0652-A | 8553,43  |
| 15.002.0653-0 | 10100,11 |
| 15.002.0653-A | 9821,08  |
| 15.002.0654-0 | 10456,28 |
| 15.002.0654-A | 10198,73 |
| 15.002.0655-0 | 11893,63 |
| 15.002.0655-A | 11558,59 |
| 15.002.0656-0 | 12123,90 |
| 15.002.0656-A | 11810,76 |

|               |          |
|---------------|----------|
| 15.002.0657-0 | 13791,33 |
| 15.002.0657-A | 13422,61 |
| 15.002.0658-0 | 15575,22 |
| 15.002.0658-A | 15150,92 |
| 15.002.0659-0 | 18507,39 |
| 15.002.0659-A | 18027,51 |
| 15.002.0660-0 | 19308,99 |
| 15.002.0660-A | 18773,54 |
| 15.002.0661-0 | 21176,73 |
| 15.002.0661-A | 20585,70 |
| 15.002.0662-0 | 1212,50  |
| 15.002.0662-A | 1179,17  |
| 15.002.0663-0 | 1917,79  |
| 15.002.0663-A | 1870,11  |
| 15.002.0664-0 | 3139,95  |
| 15.002.0664-A | 3076,92  |
| 15.002.0665-0 | 4816,62  |
| 15.002.0665-A | 4733,60  |
| 15.002.0666-0 | 6589,42  |
| 15.002.0666-A | 6480,05  |
| 15.002.0668-0 | 678,51   |
| 15.002.0668-A | 652,47   |
| 15.002.0669-0 | 793,95   |
| 15.002.0669-A | 760,62   |
| 15.002.0670-0 | 935,91   |
| 15.002.0670-A | 895,28   |
| 15.002.0671-0 | 1206,51  |
| 15.002.0671-A | 1158,83  |
| 15.002.0672-0 | 1219,92  |
| 15.002.0672-A | 1164,69  |
| 15.002.0673-0 | 1382,61  |
| 15.002.0673-A | 1326,95  |
| 15.002.0674-0 | 1648,19  |
| 15.002.0674-A | 1571,09  |
| 15.002.0675-0 | 1729,92  |
| 15.002.0675-A | 1658,35  |
| 15.002.0676-0 | 2371,51  |
| 15.002.0676-A | 2308,66  |
| 15.002.0677-0 | 1932,23  |
| 15.002.0677-A | 1840,54  |
| 15.002.0678-0 | 2080,54  |
| 15.002.0678-A | 1993,03  |
| 15.002.0679-0 | 2460,37  |
| 15.002.0679-A | 2386,76  |
| 15.002.0680-0 | 2218,60  |
| 15.002.0680-A | 2112,31  |
| 15.002.0681-0 | 2256,63  |
| 15.002.0681-A | 2161,16  |
| 15.002.0682-0 | 3106,47  |
| 15.002.0682-A | 3011,71  |

|               |          |
|---------------|----------|
| 15.002.0683-0 | 3283,98  |
| 15.002.0683-A | 3200,96  |
| 15.002.0684-0 | 2928,75  |
| 15.002.0684-A | 2785,97  |
| 15.002.0685-0 | 2954,60  |
| 15.002.0685-A | 2827,27  |
| 15.002.0686-0 | 3407,74  |
| 15.002.0686-A | 3302,40  |
| 15.002.0687-0 | 3655,17  |
| 15.002.0687-A | 3558,14  |
| 15.002.0688-0 | 3707,43  |
| 15.002.0688-A | 3591,51  |
| 15.002.0689-0 | 4029,38  |
| 15.002.0689-A | 3918,35  |
| 15.002.0690-0 | 4003,16  |
| 15.002.0690-A | 3828,04  |
| 15.002.0691-0 | 4608,11  |
| 15.002.0691-A | 4460,46  |
| 15.002.0692-0 | 4403,69  |
| 15.002.0692-A | 4278,65  |
| 15.002.0693-0 | 5207,52  |
| 15.002.0693-A | 5038,71  |
| 15.002.0694-0 | 5147,37  |
| 15.002.0694-A | 4994,34  |
| 15.002.0695-0 | 5761,09  |
| 15.002.0695-A | 5614,68  |
| 15.002.0696-0 | 7007,28  |
| 15.002.0696-A | 6775,02  |
| 15.002.0697-0 | 6638,11  |
| 15.002.0697-A | 6429,08  |
| 15.002.0698-0 | 7307,92  |
| 15.002.0698-A | 7105,95  |
| 15.002.0699-0 | 8507,73  |
| 15.002.0699-A | 8228,70  |
| 15.002.0700-0 | 8856,44  |
| 15.002.0700-A | 8598,89  |
| 15.002.0701-0 | 10017,22 |
| 15.002.0701-A | 9682,18  |
| 15.002.0702-0 | 10408,26 |
| 15.002.0702-A | 10095,12 |
| 15.002.0703-0 | 11956,78 |
| 15.002.0703-A | 11588,06 |
| 15.002.0704-0 | 13506,90 |
| 15.002.0704-A | 13082,60 |
| 15.002.0705-0 | 15162,81 |
| 15.002.0705-A | 14682,93 |
| 15.002.0706-0 | 16898,10 |
| 15.002.0706-A | 16362,65 |
| 15.002.0707-0 | 18634,95 |
| 15.002.0707-A | 18043,92 |



|               |         |
|---------------|---------|
| 15.002.9999-0 | 5027,00 |
| 15.002.9999-A | 4859,00 |
| 15.003.0023-0 | 33,75   |
| 15.003.0023-A | 31,60   |
| 15.003.0024-0 | 46,40   |
| 15.003.0024-A | 43,29   |
| 15.003.0025-1 | 62,15   |
| 15.003.0025-B | 58,15   |
| 15.003.0026-1 | 72,21   |
| 15.003.0026-B | 67,32   |
| 15.003.0027-1 | 87,38   |
| 15.003.0027-B | 81,76   |
| 15.003.0028-0 | 118,22  |
| 15.003.0028-A | 112,25  |
| 15.003.0066-0 | 750,57  |
| 15.003.0066-A | 710,34  |
| 15.003.0068-0 | 1033,74 |
| 15.003.0068-A | 975,05  |
| 15.003.0069-0 | 271,07  |
| 15.003.0069-A | 257,66  |
| 15.003.0073-0 | 627,24  |
| 15.003.0073-A | 582,33  |
| 15.003.0175-0 | 13,50   |
| 15.003.0175-A | 13,50   |
| 15.003.0177-0 | 20,46   |
| 15.003.0177-A | 18,74   |
| 15.003.0178-0 | 32,05   |
| 15.003.0178-A | 29,44   |
| 15.003.0180-0 | 45,46   |
| 15.003.0180-A | 42,66   |
| 15.003.0181-0 | 35,00   |
| 15.003.0181-A | 35,00   |
| 15.003.0185-0 | 10,25   |
| 15.003.0185-A | 10,03   |
| 15.003.0186-0 | 250,24  |
| 15.003.0186-A | 243,53  |
| 15.003.0190-0 | 189,60  |
| 15.003.0190-A | 182,89  |
| 15.003.0192-0 | 108,73  |
| 15.003.0192-A | 102,02  |
| 15.003.0193-0 | 98,64   |
| 15.003.0193-A | 92,16   |
| 15.003.0194-0 | 87,20   |
| 15.003.0194-A | 80,72   |
| 15.003.0200-0 | 5,98    |
| 15.003.0200-A | 5,49    |
| 15.003.0202-0 | 7,17    |
| 15.003.0202-A | 6,59    |
| 15.003.0204-0 | 9,18    |
| 15.003.0204-A | 8,47    |

|               |       |
|---------------|-------|
| 15.003.0206-0 | 11,83 |
| 15.003.0206-A | 11,03 |
| 15.003.0208-0 | 14,54 |
| 15.003.0208-A | 13,65 |
| 15.003.0210-0 | 17,67 |
| 15.003.0210-A | 16,60 |
| 15.003.0212-0 | 34,83 |
| 15.003.0212-A | 33,49 |
| 15.003.0214-0 | 41,78 |
| 15.003.0214-A | 40,30 |
| 15.003.0216-0 | 57,08 |
| 15.003.0216-A | 55,30 |
| 15.003.0350-0 | 10,15 |
| 15.003.0350-A | 9,06  |
| 15.003.0351-0 | 15,96 |
| 15.003.0351-A | 14,24 |
| 15.003.0352-0 | 17,41 |
| 15.003.0352-A | 15,53 |
| 15.003.0353-0 | 26,12 |
| 15.003.0353-A | 23,30 |
| 15.003.0354-1 | 29,02 |
| 15.003.0354-B | 25,89 |
| 15.003.0355-0 | 43,53 |
| 15.003.0355-A | 38,84 |
| 15.003.0356-1 | 35,17 |
| 15.003.0356-B | 31,37 |
| 15.003.0357-0 | 52,76 |
| 15.003.0357-A | 47,06 |
| 15.003.0358-1 | 46,11 |
| 15.003.0358-B | 41,64 |
| 15.003.0359-0 | 76,08 |
| 15.003.0359-A | 68,70 |
| 15.003.0360-0 | 62,90 |
| 15.003.0360-A | 55,11 |
| 15.003.0361-0 | 92,05 |
| 15.003.0361-A | 80,37 |
| 15.003.0365-0 | 23,78 |
| 15.003.0365-A | 21,19 |
| 15.003.0370-0 | 8,96  |
| 15.003.0370-A | 8,06  |
| 15.003.0371-0 | 8,39  |
| 15.003.0371-A | 7,49  |
| 15.003.0372-0 | 8,42  |
| 15.003.0372-A | 7,53  |
| 15.003.0373-0 | 14,75 |
| 15.003.0373-A | 13,86 |
| 15.003.0375-0 | 51,83 |
| 15.003.0375-A | 46,64 |
| 15.003.0377-0 | 38,97 |
| 15.003.0377-A | 33,77 |

|               |        |
|---------------|--------|
| 15.003.0379-0 | 19,53  |
| 15.003.0379-A | 16,93  |
| 15.003.0380-0 | 32,26  |
| 15.003.0380-A | 29,66  |
| 15.003.0381-0 | 20,89  |
| 15.003.0381-A | 18,29  |
| 15.003.0390-0 | 5,09   |
| 15.003.0390-A | 4,47   |
| 15.003.0391-0 | 5,10   |
| 15.003.0391-A | 4,48   |
| 15.003.0392-0 | 5,15   |
| 15.003.0392-A | 4,53   |
| 15.003.0393-0 | 5,61   |
| 15.003.0393-A | 4,93   |
| 15.003.0394-0 | 5,72   |
| 15.003.0394-A | 5,04   |
| 15.003.0395-0 | 6,22   |
| 15.003.0395-A | 5,49   |
| 15.003.0396-0 | 6,46   |
| 15.003.0396-A | 5,74   |
| 15.003.0397-0 | 7,29   |
| 15.003.0397-A | 6,51   |
| 15.003.0398-0 | 8,57   |
| 15.003.0398-A | 7,79   |
| 15.003.0400-0 | 153,30 |
| 15.003.0400-A | 135,42 |
| 15.003.0405-0 | 38,09  |
| 15.003.0405-A | 33,62  |
| 15.003.0410-0 | 90,36  |
| 15.003.0410-A | 81,42  |
| 15.003.0415-0 | 129,64 |
| 15.003.0415-A | 112,33 |
| 15.003.0420-0 | 20,88  |
| 15.003.0420-A | 18,18  |
| 15.003.0421-0 | 27,84  |
| 15.003.0421-A | 24,24  |
| 15.003.0500-0 | 63,85  |
| 15.003.0500-A | 61,17  |
| 15.003.0505-0 | 92,80  |
| 15.003.0505-A | 89,23  |
| 15.003.0510-0 | 68,58  |
| 15.003.0510-A | 66,35  |
| 15.003.0515-0 | 38,57  |
| 15.003.0515-A | 36,78  |
| 15.003.0550-0 | 63,44  |
| 15.003.0550-A | 62,88  |
| 15.003.0552-0 | 73,88  |
| 15.003.0552-A | 73,22  |
| 15.003.0600-0 | 100,99 |
| 15.003.0600-A | 92,05  |

|               |         |
|---------------|---------|
| 15.003.0650-0 | 101,82  |
| 15.003.0650-A | 92,88   |
| 15.003.9999-0 | 6314,00 |
| 15.003.9999-A | 5762,00 |
| 15.004.0010-0 | 490,73  |
| 15.004.0010-A | 463,28  |
| 15.004.0011-0 | 659,11  |
| 15.004.0011-A | 625,08  |
| 15.004.0012-0 | 1403,32 |
| 15.004.0012-A | 1342,76 |
| 15.004.0013-0 | 1871,34 |
| 15.004.0013-A | 1802,12 |
| 15.004.0014-0 | 2858,79 |
| 15.004.0014-A | 2775,85 |
| 15.004.0023-0 | 18,35   |
| 15.004.0023-A | 16,64   |
| 15.004.0024-0 | 20,47   |
| 15.004.0024-A | 18,53   |
| 15.004.0025-0 | 24,23   |
| 15.004.0025-A | 22,07   |
| 15.004.0026-0 | 27,38   |
| 15.004.0026-A | 24,99   |
| 15.004.0027-0 | 36,65   |
| 15.004.0027-A | 33,95   |
| 15.004.0028-0 | 48,49   |
| 15.004.0028-A | 45,47   |
| 15.004.0045-0 | 189,39  |
| 15.004.0045-A | 169,27  |
| 15.004.0046-0 | 308,06  |
| 15.004.0046-A | 277,56  |
| 15.004.0050-0 | 144,47  |
| 15.004.0050-A | 130,16  |
| 15.004.0051-0 | 138,12  |
| 15.004.0051-A | 123,81  |
| 15.004.0053-0 | 274,95  |
| 15.004.0053-A | 246,34  |
| 15.004.0055-0 | 252,63  |
| 15.004.0055-A | 223,65  |
| 15.004.0058-0 | 244,76  |
| 15.004.0058-A | 215,78  |
| 15.004.0059-0 | 130,98  |
| 15.004.0059-A | 115,33  |
| 15.004.0060-1 | 211,69  |
| 15.004.0060-B | 191,58  |
| 15.004.0061-0 | 278,41  |
| 15.004.0061-A | 253,82  |
| 15.004.0062-0 | 265,73  |
| 15.004.0062-A | 241,14  |
| 15.004.0063-0 | 150,25  |
| 15.004.0063-A | 133,41  |

|               |        |
|---------------|--------|
| 15.004.0064-0 | 191,07 |
| 15.004.0064-A | 170,02 |
| 15.004.0065-0 | 130,29 |
| 15.004.0065-A | 114,65 |
| 15.004.0067-0 | 144,61 |
| 15.004.0067-A | 127,88 |
| 15.004.0070-0 | 209,60 |
| 15.004.0070-A | 187,61 |
| 15.004.0074-0 | 290,00 |
| 15.004.0074-A | 260,95 |
| 15.004.0075-0 | 147,92 |
| 15.004.0075-A | 131,20 |
| 15.004.0076-0 | 32,91  |
| 15.004.0076-A | 31,35  |
| 15.004.0080-0 | 175,08 |
| 15.004.0080-A | 153,88 |
| 15.004.0085-0 | 177,14 |
| 15.004.0085-A | 160,41 |
| 15.004.0086-0 | 12,61  |
| 15.004.0086-A | 11,32  |
| 15.004.0090-0 | 127,92 |
| 15.004.0090-A | 112,27 |
| 15.004.0102-1 | 300,88 |
| 15.004.0102-B | 269,66 |
| 15.004.0103-0 | 260,29 |
| 15.004.0103-A | 231,30 |
| 15.004.0104-0 | 269,46 |
| 15.004.0104-A | 240,47 |
| 15.004.0105-0 | 284,13 |
| 15.004.0105-A | 255,15 |
| 15.004.0108-0 | 252,71 |
| 15.004.0108-A | 225,96 |
| 15.004.0110-0 | 244,99 |
| 15.004.0110-A | 218,24 |
| 15.004.0125-0 | 266,32 |
| 15.004.0125-A | 238,23 |
| 15.004.0126-0 | 244,79 |
| 15.004.0126-A | 218,04 |
| 15.004.0127-0 | 237,07 |
| 15.004.0127-A | 210,32 |
| 15.004.0130-0 | 256,27 |
| 15.004.0130-A | 229,52 |
| 15.004.0131-0 | 228,04 |
| 15.004.0131-A | 203,53 |
| 15.004.0133-0 | 220,32 |
| 15.004.0133-A | 195,81 |
| 15.004.0150-0 | 203,98 |
| 15.004.0150-A | 181,99 |
| 15.004.0151-0 | 173,84 |
| 15.004.0151-A | 155,96 |

|               |        |
|---------------|--------|
| 15.004.0160-0 | 124,80 |
| 15.004.0160-A | 110,83 |
| 15.004.0161-0 | 161,07 |
| 15.004.0161-A | 143,20 |
| 15.004.0170-0 | 42,36  |
| 15.004.0170-A | 38,07  |
| 15.004.0175-1 | 158,10 |
| 15.004.0175-B | 149,16 |
| 15.004.0176-0 | 95,91  |
| 15.004.0176-A | 86,97  |
| 15.004.0180-0 | 92,74  |
| 15.004.0180-A | 88,27  |
| 15.004.0181-0 | 54,95  |
| 15.004.0181-A | 50,48  |
| 15.004.0190-0 | 37,81  |
| 15.004.0190-A | 34,23  |
| 15.004.0200-0 | 120,30 |
| 15.004.0200-A | 111,34 |
| 15.004.0202-0 | 73,69  |
| 15.004.0202-A | 66,63  |
| 15.004.0204-0 | 44,28  |
| 15.004.0204-A | 40,33  |
| 15.004.0210-0 | 21,18  |
| 15.004.0210-A | 19,39  |
| 15.004.0212-0 | 17,21  |
| 15.004.0212-A | 15,87  |
| 15.004.0220-0 | 140,42 |
| 15.004.0220-A | 131,46 |
| 15.004.0222-0 | 90,97  |
| 15.004.0222-A | 82,91  |
| 15.004.0224-0 | 48,11  |
| 15.004.0224-A | 44,17  |
| 15.004.0250-0 | 203,29 |
| 15.004.0250-A | 183,53 |
| 15.004.0251-0 | 272,61 |
| 15.004.0251-A | 243,91 |
| 15.004.0255-0 | 251,08 |
| 15.004.0255-A | 228,73 |
| 15.004.0300-0 | 9,20   |
| 15.004.0300-A | 9,20   |
| 15.004.0305-0 | 3,90   |
| 15.004.0305-A | 3,90   |
| 15.004.0310-0 | 25,36  |
| 15.004.0310-A | 25,36  |
| 15.004.0315-0 | 5,38   |
| 15.004.0315-A | 5,38   |
| 15.004.0320-0 | 18,09  |
| 15.004.0320-A | 18,09  |
| 15.004.0325-0 | 9,81   |
| 15.004.0325-A | 9,81   |

|               |         |
|---------------|---------|
| 15.004.0330-0 | 31,97   |
| 15.004.0330-A | 31,97   |
| 15.004.0335-0 | 23,82   |
| 15.004.0335-A | 23,82   |
| 15.004.0600-0 | 66,54   |
| 15.004.0600-A | 66,32   |
| 15.004.0620-0 | 124,66  |
| 15.004.0620-A | 124,44  |
| 15.004.0700-0 | 2,96    |
| 15.004.0700-A | 2,57    |
| 15.004.0705-0 | 3,94    |
| 15.004.0705-A | 3,42    |
| 15.004.0710-0 | 5,99    |
| 15.004.0710-A | 5,21    |
| 15.004.0715-0 | 8,06    |
| 15.004.0715-A | 7,02    |
| 15.004.0720-0 | 16,03   |
| 15.004.0720-A | 13,96   |
| 15.004.9999-0 | 4709,00 |
| 15.004.9999-A | 4264,00 |
| 15.005.0010-0 | 193,78  |
| 15.005.0010-A | 180,37  |
| 15.005.0020-0 | 303,30  |
| 15.005.0020-A | 280,94  |
| 15.005.0030-0 | 190,22  |
| 15.005.0030-A | 172,34  |
| 15.005.0040-1 | 177,78  |
| 15.005.0040-B | 166,61  |
| 15.005.0050-0 | 200,28  |
| 15.005.0050-A | 187,99  |
| 15.005.0060-0 | 220,16  |
| 15.005.0060-A | 200,69  |
| 15.005.0070-0 | 184,81  |
| 15.005.0070-A | 172,70  |
| 15.005.0100-0 | 51,21   |
| 15.005.0100-A | 46,96   |
| 15.005.0110-0 | 62,57   |
| 15.005.0110-A | 58,00   |
| 15.005.0120-0 | 75,68   |
| 15.005.0120-A | 70,79   |
| 15.005.0130-0 | 99,98   |
| 15.005.0130-A | 94,37   |
| 15.005.0140-0 | 133,67  |
| 15.005.0140-A | 127,70  |
| 15.005.0200-0 | 352,21  |
| 15.005.0200-A | 328,28  |
| 15.005.0201-0 | 388,21  |
| 15.005.0201-A | 364,29  |
| 15.005.0202-0 | 741,88  |
| 15.005.0202-A | 698,81  |

|               |         |
|---------------|---------|
| 15.005.0203-0 | 1204,05 |
| 15.005.0203-A | 1154,28 |
| 15.005.0204-0 | 802,63  |
| 15.005.0204-A | 759,57  |
| 15.005.0205-0 | 1299,85 |
| 15.005.0205-A | 1250,08 |
| 15.005.0206-0 | 1424,10 |
| 15.005.0206-A | 1353,70 |
| 15.005.0207-0 | 1383,10 |
| 15.005.0207-A | 1312,72 |
| 15.005.0208-0 | 1604,30 |
| 15.005.0208-A | 1551,11 |
| 15.005.0209-0 | 1604,30 |
| 15.005.0209-A | 1551,11 |
| 15.005.0253-0 | 30,95   |
| 15.005.0253-A | 28,35   |
| 15.005.0255-0 | 113,52  |
| 15.005.0255-A | 104,56  |
| 15.005.0260-0 | 133,04  |
| 15.005.0260-A | 124,08  |
| 15.005.0275-0 | 30,43   |
| 15.005.0275-A | 27,84   |
| 15.005.0278-0 | 19,57   |
| 15.005.0278-A | 17,50   |
| 15.005.0280-0 | 31,51   |
| 15.005.0280-A | 28,91   |
| 15.005.9999-0 | 5726,00 |
| 15.005.9999-A | 5335,00 |
| 15.006.0010-0 | 736,19  |
| 15.006.0010-A | 730,83  |
| 15.006.0012-0 | 729,49  |
| 15.006.0012-A | 725,02  |
| 15.006.0015-0 | 181,88  |
| 15.006.0015-A | 181,36  |
| 15.006.0016-0 | 362,80  |
| 15.006.0016-A | 361,89  |
| 15.006.0035-0 | 4573,17 |
| 15.006.0035-A | 4533,66 |
| 15.006.0040-0 | 756,71  |
| 15.006.0040-A | 717,20  |
| 15.006.0045-0 | 1201,29 |
| 15.006.0045-A | 1143,09 |
| 15.006.9999-0 | 3268,00 |
| 15.006.9999-A | 3198,00 |
| 15.007.0208-0 | 163,56  |
| 15.007.0208-A | 148,82  |
| 15.007.0209-0 | 138,67  |
| 15.007.0209-A | 126,74  |
| 15.007.0210-0 | 777,67  |
| 15.007.0210-A | 731,52  |



|               |          |
|---------------|----------|
| 15.007.0214-0 | 34,33    |
| 15.007.0214-A | 32,55    |
| 15.007.0216-0 | 24,40    |
| 15.007.0216-A | 22,17    |
| 15.007.0218-0 | 11,00    |
| 15.007.0218-A | 9,66     |
| 15.007.0250-0 | 21861,63 |
| 15.007.0250-A | 21843,75 |
| 15.007.0255-0 | 14596,01 |
| 15.007.0255-A | 14578,13 |
| 15.007.0260-0 | 25695,19 |
| 15.007.0260-A | 25580,98 |
| 15.007.0280-0 | 931,15   |
| 15.007.0280-A | 926,68   |
| 15.007.0285-0 | 760,99   |
| 15.007.0285-A | 756,52   |
| 15.007.0290-0 | 420,07   |
| 15.007.0290-A | 415,60   |
| 15.007.0295-0 | 584,27   |
| 15.007.0295-A | 579,80   |
| 15.007.0334-0 | 103,09   |
| 15.007.0334-A | 103,09   |
| 15.007.0338-0 | 166,98   |
| 15.007.0338-A | 158,04   |
| 15.007.0340-0 | 34,62    |
| 15.007.0340-A | 33,05    |
| 15.007.0345-0 | 21,06    |
| 15.007.0345-A | 20,17    |
| 15.007.0347-0 | 51,86    |
| 15.007.0347-A | 49,63    |
| 15.007.0350-0 | 586,06   |
| 15.007.0350-A | 550,30   |
| 15.007.0351-0 | 269,70   |
| 15.007.0351-A | 242,88   |
| 15.007.0357-0 | 293,49   |
| 15.007.0357-A | 289,02   |
| 15.007.0359-0 | 467,36   |
| 15.007.0359-A | 431,60   |
| 15.007.0400-0 | 72,56    |
| 15.007.0400-A | 64,51    |
| 15.007.0405-0 | 77,64    |
| 15.007.0405-A | 69,59    |
| 15.007.0410-0 | 189,47   |
| 15.007.0410-A | 179,41   |
| 15.007.0415-0 | 277,75   |
| 15.007.0415-A | 265,68   |
| 15.007.0420-0 | 266,79   |
| 15.007.0420-A | 256,27   |
| 15.007.0425-0 | 345,86   |
| 15.007.0425-A | 325,74   |

|               |        |
|---------------|--------|
| 15.007.0430-0 | 521,85 |
| 15.007.0430-A | 501,73 |
| 15.007.0435-0 | 705,03 |
| 15.007.0435-A | 684,91 |
| 15.007.0495-0 | 76,75  |
| 15.007.0495-A | 67,81  |
| 15.007.0498-0 | 80,34  |
| 15.007.0498-A | 71,40  |
| 15.007.0501-0 | 171,95 |
| 15.007.0501-A | 160,78 |
| 15.007.0504-0 | 257,54 |
| 15.007.0504-A | 244,13 |
| 15.007.0507-0 | 300,45 |
| 15.007.0507-A | 284,80 |
| 15.007.0511-0 | 384,73 |
| 15.007.0511-A | 362,38 |
| 15.007.0514-0 | 569,87 |
| 15.007.0514-A | 543,05 |
| 15.007.0517-0 | 669,82 |
| 15.007.0517-A | 640,76 |
| 15.007.0520-0 | 49,83  |
| 15.007.0520-A | 49,51  |
| 15.007.0521-0 | 49,83  |
| 15.007.0521-A | 49,51  |
| 15.007.0522-0 | 55,22  |
| 15.007.0522-A | 54,83  |
| 15.007.0523-0 | 70,33  |
| 15.007.0523-A | 69,94  |
| 15.007.0524-0 | 75,19  |
| 15.007.0524-A | 74,15  |
| 15.007.0525-0 | 75,19  |
| 15.007.0525-A | 74,15  |
| 15.007.0526-0 | 85,26  |
| 15.007.0526-A | 84,22  |
| 15.007.0527-0 | 104,97 |
| 15.007.0527-A | 103,93 |
| 15.007.0528-0 | 159,26 |
| 15.007.0528-A | 158,22 |
| 15.007.0529-0 | 331,54 |
| 15.007.0529-A | 330,50 |
| 15.007.0530-0 | 23,18  |
| 15.007.0530-A | 22,29  |
| 15.007.0531-0 | 23,60  |
| 15.007.0531-A | 22,71  |
| 15.007.0532-0 | 28,69  |
| 15.007.0532-A | 27,80  |
| 15.007.0533-0 | 39,14  |
| 15.007.0533-A | 38,25  |
| 15.007.0534-0 | 43,25  |
| 15.007.0534-A | 42,36  |

|               |         |
|---------------|---------|
| 15.007.0535-0 | 50,33   |
| 15.007.0535-A | 49,44   |
| 15.007.0550-0 | 3,71    |
| 15.007.0550-A | 3,32    |
| 15.007.0552-0 | 4,41    |
| 15.007.0552-A | 4,02    |
| 15.007.0554-0 | 16,39   |
| 15.007.0554-A | 15,10   |
| 15.007.0556-0 | 25,79   |
| 15.007.0556-A | 24,50   |
| 15.007.0558-0 | 60,47   |
| 15.007.0558-A | 59,18   |
| 15.007.0560-0 | 77,71   |
| 15.007.0560-A | 76,42   |
| 15.007.0566-0 | 17,52   |
| 15.007.0566-A | 16,23   |
| 15.007.0567-0 | 24,25   |
| 15.007.0567-A | 22,96   |
| 15.007.0568-0 | 24,25   |
| 15.007.0568-A | 22,96   |
| 15.007.0569-0 | 40,12   |
| 15.007.0569-A | 38,83   |
| 15.007.0570-0 | 7,77    |
| 15.007.0570-A | 7,45    |
| 15.007.0572-0 | 17,33   |
| 15.007.0572-A | 17,01   |
| 15.007.0575-0 | 32,61   |
| 15.007.0575-A | 32,22   |
| 15.007.0600-0 | 35,26   |
| 15.007.0600-A | 33,48   |
| 15.007.0605-0 | 64,74   |
| 15.007.0605-A | 62,96   |
| 15.007.0608-0 | 157,23  |
| 15.007.0608-A | 155,45  |
| 15.007.0609-0 | 168,42  |
| 15.007.0609-A | 166,64  |
| 15.007.0610-0 | 264,06  |
| 15.007.0610-A | 262,28  |
| 15.007.0611-0 | 584,81  |
| 15.007.0611-A | 583,03  |
| 15.007.0615-0 | 1723,50 |
| 15.007.0615-A | 1721,72 |
| 15.007.0620-0 | 37,74   |
| 15.007.0620-A | 35,96   |
| 15.007.0623-0 | 51,45   |
| 15.007.0623-A | 49,67   |
| 15.007.0628-0 | 114,18  |
| 15.007.0628-A | 112,40  |
| 15.007.0630-0 | 199,39  |
| 15.007.0630-A | 197,61  |

|               |         |
|---------------|---------|
| 15.007.0633-0 | 587,39  |
| 15.007.0633-A | 585,61  |
| 15.007.0635-0 | 961,15  |
| 15.007.0635-A | 959,37  |
| 15.007.0650-0 | 30,29   |
| 15.007.0650-A | 28,51   |
| 15.007.0652-0 | 50,70   |
| 15.007.0652-A | 48,47   |
| 15.007.0655-0 | 88,25   |
| 15.007.0655-A | 86,02   |
| 15.007.0658-0 | 100,20  |
| 15.007.0658-A | 97,97   |
| 15.007.0660-0 | 341,93  |
| 15.007.0660-A | 339,70  |
| 15.007.0663-0 | 427,73  |
| 15.007.0663-A | 425,50  |
| 15.007.0665-0 | 1262,13 |
| 15.007.0665-A | 1259,90 |
| 15.007.0670-0 | 27,89   |
| 15.007.0670-A | 26,11   |
| 15.007.0673-0 | 37,89   |
| 15.007.0673-A | 36,11   |
| 15.007.0680-0 | 123,39  |
| 15.007.0680-A | 121,61  |
| 15.007.0682-0 | 152,37  |
| 15.007.0682-A | 150,59  |
| 15.007.0684-0 | 297,39  |
| 15.007.0684-A | 295,61  |
| 15.007.0686-0 | 443,39  |
| 15.007.0686-A | 441,61  |
| 15.007.0688-0 | 1209,39 |
| 15.007.0688-A | 1207,61 |
| 15.007.0689-0 | 1673,39 |
| 15.007.0689-A | 1671,61 |
| 15.007.0696-0 | 159,41  |
| 15.007.0696-A | 154,94  |
| 15.007.0697-0 | 182,72  |
| 15.007.0697-A | 178,25  |
| 15.007.0699-0 | 240,87  |
| 15.007.0699-A | 236,40  |
| 15.007.0705-0 | 95,21   |
| 15.007.0705-A | 86,27   |
| 15.007.0710-0 | 93,99   |
| 15.007.0710-A | 87,28   |
| 15.007.0711-0 | 133,28  |
| 15.007.0711-A | 125,23  |
| 15.007.0712-0 | 158,18  |
| 15.007.0712-A | 149,24  |
| 15.007.0713-0 | 24,63   |
| 15.007.0713-A | 23,29   |

|               |         |
|---------------|---------|
| 15.007.0714-0 | 30,23   |
| 15.007.0714-A | 28,45   |
| 15.007.0715-0 | 34,01   |
| 15.007.0715-A | 32,23   |
| 15.007.0716-0 | 46,29   |
| 15.007.0716-A | 44,06   |
| 15.007.0717-0 | 63,57   |
| 15.007.0717-A | 61,34   |
| 15.007.0718-0 | 119,83  |
| 15.007.0718-A | 117,60  |
| 15.007.9999-0 | 6052,00 |
| 15.007.9999-A | 5795,00 |
| 15.008.0010-0 | 1,33    |
| 15.008.0010-A | 1,20    |
| 15.008.0015-0 | 1,77    |
| 15.008.0015-A | 1,59    |
| 15.008.0020-0 | 2,36    |
| 15.008.0020-A | 2,14    |
| 15.008.0025-0 | 3,11    |
| 15.008.0025-A | 2,84    |
| 15.008.0030-0 | 3,95    |
| 15.008.0030-A | 3,63    |
| 15.008.0035-0 | 5,39    |
| 15.008.0035-A | 5,03    |
| 15.008.0080-0 | 1,73    |
| 15.008.0080-A | 1,55    |
| 15.008.0085-0 | 2,29    |
| 15.008.0085-A | 2,07    |
| 15.008.0090-0 | 3,05    |
| 15.008.0090-A | 2,78    |
| 15.008.0095-0 | 3,83    |
| 15.008.0095-A | 3,52    |
| 15.008.0100-0 | 5,24    |
| 15.008.0100-A | 4,88    |
| 15.008.0105-0 | 6,97    |
| 15.008.0105-A | 6,57    |
| 15.008.0110-0 | 9,58    |
| 15.008.0110-A | 9,13    |
| 15.008.0112-0 | 13,75   |
| 15.008.0112-A | 13,08   |
| 15.008.0115-0 | 19,34   |
| 15.008.0115-A | 18,44   |
| 15.008.0120-0 | 26,37   |
| 15.008.0120-A | 25,25   |
| 15.008.0125-0 | 33,89   |
| 15.008.0125-A | 32,54   |
| 15.008.0130-0 | 42,15   |
| 15.008.0130-A | 40,59   |
| 15.008.0135-0 | 51,40   |
| 15.008.0135-A | 49,61   |

|               |       |
|---------------|-------|
| 15.008.0140-0 | 61,09 |
| 15.008.0140-A | 59,07 |
| 15.008.0145-0 | 78,01 |
| 15.008.0145-A | 75,78 |
| 15.008.0150-0 | 86,94 |
| 15.008.0150-A | 84,48 |
| 15.008.0155-0 | 3,02  |
| 15.008.0155-A | 2,80  |
| 15.008.0157-0 | 3,11  |
| 15.008.0157-A | 2,88  |
| 15.008.0159-0 | 4,55  |
| 15.008.0159-A | 4,28  |
| 15.008.0161-0 | 5,50  |
| 15.008.0161-A | 5,23  |
| 15.008.0163-0 | 7,91  |
| 15.008.0163-A | 7,60  |
| 15.008.0165-0 | 11,56 |
| 15.008.0165-A | 11,24 |
| 15.008.0167-0 | 16,20 |
| 15.008.0167-A | 15,84 |
| 15.008.0169-0 | 20,39 |
| 15.008.0169-A | 20,04 |
| 15.008.0171-0 | 2,02  |
| 15.008.0171-A | 1,84  |
| 15.008.0173-0 | 2,73  |
| 15.008.0173-A | 2,51  |
| 15.008.0175-0 | 3,51  |
| 15.008.0175-A | 3,25  |
| 15.008.0177-0 | 4,40  |
| 15.008.0177-A | 4,08  |
| 15.008.0179-0 | 5,20  |
| 15.008.0179-A | 4,84  |
| 15.008.0181-0 | 7,03  |
| 15.008.0181-A | 6,62  |
| 15.008.0183-0 | 10,49 |
| 15.008.0183-A | 10,04 |
| 15.008.0185-0 | 13,27 |
| 15.008.0185-A | 12,60 |
| 15.008.0187-0 | 18,43 |
| 15.008.0187-A | 17,54 |
| 15.008.0189-0 | 25,40 |
| 15.008.0189-A | 24,28 |
| 15.008.0191-0 | 35,61 |
| 15.008.0191-A | 34,26 |
| 15.008.0193-0 | 39,25 |
| 15.008.0193-A | 37,68 |
| 15.008.0194-0 | 48,15 |
| 15.008.0194-A | 46,36 |
| 15.008.0197-0 | 56,98 |
| 15.008.0197-A | 54,96 |

|               |        |
|---------------|--------|
| 15.008.0199-0 | 71,98  |
| 15.008.0199-A | 69,74  |
| 15.008.0200-0 | 2,04   |
| 15.008.0200-A | 1,86   |
| 15.008.0205-0 | 2,46   |
| 15.008.0205-A | 2,24   |
| 15.008.0210-0 | 3,55   |
| 15.008.0210-A | 3,28   |
| 15.008.0215-0 | 4,29   |
| 15.008.0215-A | 3,98   |
| 15.008.0220-0 | 5,56   |
| 15.008.0220-A | 5,20   |
| 15.008.0225-0 | 7,39   |
| 15.008.0225-A | 6,98   |
| 15.008.0230-0 | 10,23  |
| 15.008.0230-A | 9,78   |
| 15.008.0232-0 | 14,37  |
| 15.008.0232-A | 13,70  |
| 15.008.0235-0 | 19,77  |
| 15.008.0235-A | 18,87  |
| 15.008.0240-0 | 26,58  |
| 15.008.0240-A | 25,46  |
| 15.008.0245-0 | 35,20  |
| 15.008.0245-A | 33,85  |
| 15.008.0250-0 | 43,71  |
| 15.008.0250-A | 42,15  |
| 15.008.0255-0 | 52,10  |
| 15.008.0255-A | 50,31  |
| 15.008.0260-0 | 63,65  |
| 15.008.0260-A | 61,63  |
| 15.008.0265-0 | 80,51  |
| 15.008.0265-A | 78,28  |
| 15.008.0270-0 | 118,82 |
| 15.008.0270-A | 116,36 |
| 15.008.0300-0 | 2,51   |
| 15.008.0300-A | 2,29   |
| 15.008.0301-0 | 3,37   |
| 15.008.0301-A | 3,10   |
| 15.008.0302-0 | 5,12   |
| 15.008.0302-A | 4,72   |
| 15.008.0320-0 | 2,23   |
| 15.008.0320-A | 2,01   |
| 15.008.0321-0 | 2,45   |
| 15.008.0321-A | 2,22   |
| 15.008.0391-0 | 31,58  |
| 15.008.0391-A | 29,79  |
| 15.008.0392-0 | 39,35  |
| 15.008.0392-A | 37,11  |
| 15.008.0393-0 | 47,50  |
| 15.008.0393-A | 44,82  |

|               |         |
|---------------|---------|
| 15.008.9999-0 | 5101,00 |
| 15.008.9999-A | 4795,00 |
| 15.009.0010-0 | 15,63   |
| 15.009.0010-A | 14,51   |
| 15.009.0015-0 | 18,98   |
| 15.009.0015-A | 17,63   |
| 15.009.0020-0 | 21,42   |
| 15.009.0020-A | 20,06   |
| 15.009.0025-0 | 24,12   |
| 15.009.0025-A | 22,77   |
| 15.009.0100-0 | 0,54    |
| 15.009.0100-A | 0,50    |
| 15.009.0105-0 | 0,72    |
| 15.009.0105-A | 0,68    |
| 15.009.0110-0 | 1,03    |
| 15.009.0110-A | 0,98    |
| 15.009.0115-0 | 1,53    |
| 15.009.0115-A | 1,47    |
| 15.009.0120-0 | 2,34    |
| 15.009.0120-A | 2,25    |
| 15.009.0125-0 | 3,54    |
| 15.009.0125-A | 3,43    |
| 15.009.0130-0 | 5,65    |
| 15.009.0130-A | 5,48    |
| 15.009.0135-0 | 9,44    |
| 15.009.0135-A | 9,08    |
| 15.009.0140-0 | 12,14   |
| 15.009.0140-A | 11,78   |
| 15.009.0143-0 | 16,91   |
| 15.009.0143-A | 16,46   |
| 15.009.0150-0 | 21,93   |
| 15.009.0150-A | 21,44   |
| 15.009.0155-0 | 29,39   |
| 15.009.0155-A | 28,85   |
| 15.009.9999-0 | 4033,00 |
| 15.009.9999-A | 3825,00 |
| 15.010.0010-0 | 1,10    |
| 15.010.0010-A | 0,99    |
| 15.010.0012-0 | 1,79    |
| 15.010.0012-A | 1,62    |
| 15.010.0030-0 | 4,90    |
| 15.010.0030-A | 4,63    |
| 15.010.0031-0 | 7,00    |
| 15.010.0031-A | 6,68    |
| 15.010.0032-0 | 9,11    |
| 15.010.0032-A | 8,75    |
| 15.010.0035-0 | 18,88   |
| 15.010.0035-A | 17,53   |
| 15.010.0036-0 | 37,91   |
| 15.010.0036-A | 35,23   |



|               |         |
|---------------|---------|
| 15.010.0040-0 | 3,56    |
| 15.010.0040-A | 3,30    |
| 15.010.0041-0 | 4,95    |
| 15.010.0041-A | 4,64    |
| 15.010.0042-0 | 6,58    |
| 15.010.0042-A | 6,22    |
| 15.010.0043-0 | 10,78   |
| 15.010.0043-A | 10,34   |
| 15.010.0045-0 | 18,13   |
| 15.010.0045-A | 17,50   |
| 15.010.0046-0 | 29,34   |
| 15.010.0046-A | 28,44   |
| 15.010.0047-0 | 93,09   |
| 15.010.0047-A | 85,04   |
| 15.010.0048-0 | 123,35  |
| 15.010.0048-A | 112,62  |
| 15.010.0049-0 | 164,58  |
| 15.010.0049-A | 151,17  |
| 15.010.0060-0 | 1,75    |
| 15.010.0060-A | 1,66    |
| 15.010.0061-0 | 2,53    |
| 15.010.0061-A | 2,40    |
| 15.010.0062-0 | 3,41    |
| 15.010.0062-A | 3,19    |
| 15.010.0063-0 | 3,65    |
| 15.010.0063-A | 3,43    |
| 15.010.0064-0 | 2,15    |
| 15.010.0064-A | 2,06    |
| 15.010.0065-0 | 3,13    |
| 15.010.0065-A | 2,99    |
| 15.010.0066-0 | 4,19    |
| 15.010.0066-A | 3,97    |
| 15.010.0067-0 | 4,47    |
| 15.010.0067-A | 4,25    |
| 15.010.0070-0 | 1,08    |
| 15.010.0070-A | 0,99    |
| 15.010.0071-0 | 1,77    |
| 15.010.0071-A | 1,64    |
| 15.010.0072-0 | 2,60    |
| 15.010.0072-A | 2,37    |
| 15.010.0073-0 | 2,79    |
| 15.010.0073-A | 2,56    |
| 15.010.0100-0 | 60,65   |
| 15.010.0100-A | 52,61   |
| 15.010.0110-0 | 101,04  |
| 15.010.0110-A | 87,63   |
| 15.010.9999-0 | 4732,00 |
| 15.010.9999-A | 4396,00 |
| 15.011.0009-0 | 1343,03 |
| 15.011.0009-A | 1246,90 |

|               |          |
|---------------|----------|
| 15.011.0012-0 | 1494,36  |
| 15.011.0012-A | 1387,28  |
| 15.011.0014-0 | 2058,49  |
| 15.011.0014-A | 1913,08  |
| 15.011.0017-0 | 3576,96  |
| 15.011.0017-A | 3396,77  |
| 15.011.0021-0 | 832,95   |
| 15.011.0021-A | 749,17   |
| 15.011.0024-0 | 1060,97  |
| 15.011.0024-A | 954,83   |
| 15.011.0027-0 | 1130,58  |
| 15.011.0027-A | 1015,50  |
| 15.011.0030-0 | 2678,45  |
| 15.011.0030-A | 2497,13  |
| 15.011.0070-0 | 10246,04 |
| 15.011.0070-A | 9977,05  |
| 15.011.0071-0 | 12760,04 |
| 15.011.0071-A | 12491,05 |
| 15.011.0072-0 | 14140,04 |
| 15.011.0072-A | 13871,05 |
| 15.011.0073-0 | 18190,04 |
| 15.011.0073-A | 17921,05 |
| 15.011.0074-0 | 19791,04 |
| 15.011.0074-A | 19522,05 |
| 15.011.0075-0 | 16035,17 |
| 15.011.0075-A | 15589,64 |
| 15.011.0076-0 | 20104,38 |
| 15.011.0076-A | 19658,85 |
| 15.011.0077-0 | 21402,16 |
| 15.011.0077-A | 20956,63 |
| 15.011.0078-0 | 27352,35 |
| 15.011.0078-A | 26906,82 |
| 15.011.0079-0 | 30460,86 |
| 15.011.0079-A | 30018,75 |
| 15.011.0081-0 | 1975,84  |
| 15.011.0081-A | 1867,11  |
| 15.011.0084-0 | 2157,52  |
| 15.011.0084-A | 2034,30  |
| 15.011.0087-0 | 2225,72  |
| 15.011.0087-A | 2093,57  |
| 15.011.0093-0 | 3560,58  |
| 15.011.0093-A | 3364,67  |
| 15.011.0130-0 | 11636,14 |
| 15.011.0130-A | 11147,49 |
| 15.011.0132-0 | 12907,09 |
| 15.011.0132-A | 12418,44 |
| 15.011.0134-0 | 15390,41 |
| 15.011.0134-A | 14901,76 |
| 15.011.0136-0 | 17928,49 |
| 15.011.0136-A | 17435,13 |

|               |          |
|---------------|----------|
| 15.011.0138-0 | 19748,26 |
| 15.011.0138-A | 19254,90 |
| 15.011.0150-0 | 9045,36  |
| 15.011.0150-A | 8728,56  |
| 15.011.0152-0 | 9630,06  |
| 15.011.0152-A | 9313,26  |
| 15.011.0154-0 | 10509,25 |
| 15.011.0154-A | 10192,45 |
| 15.011.0156-0 | 13088,76 |
| 15.011.0156-A | 12769,19 |
| 15.011.0158-0 | 14430,04 |
| 15.011.0158-A | 14110,47 |
| 15.011.0160-0 | 26790,12 |
| 15.011.0160-A | 26290,98 |
| 15.011.0162-0 | 19567,33 |
| 15.011.0162-A | 19241,97 |
| 15.011.9999-0 | 3753,00  |
| 15.011.9999-A | 3575,00  |
| 15.012.0060-0 | 28,38    |
| 15.012.0060-A | 27,51    |
| 15.012.9999-0 | 13839,00 |
| 15.012.9999-A | 13298,00 |
| 15.013.9999-0 | 5053,00  |
| 15.013.9999-A | 4826,00  |
| 15.014.0005-0 | 67,14    |
| 15.014.0005-A | 60,38    |
| 15.014.0010-0 | 76,28    |
| 15.014.0010-A | 69,34    |
| 15.014.0015-0 | 84,00    |
| 15.014.0015-A | 76,88    |
| 15.014.0020-0 | 102,10   |
| 15.014.0020-A | 94,81    |
| 15.014.0025-0 | 113,56   |
| 15.014.0025-A | 106,08   |
| 15.014.0030-0 | 140,22   |
| 15.014.0030-A | 132,54   |
| 15.014.0035-0 | 181,24   |
| 15.014.0035-A | 173,37   |
| 15.014.0100-0 | 1086,00  |
| 15.014.0100-A | 992,67   |
| 15.014.0105-0 | 1353,62  |
| 15.014.0105-A | 1229,19  |
| 15.014.0110-0 | 1353,62  |
| 15.014.0110-A | 1229,19  |
| 15.014.0115-0 | 1415,46  |
| 15.014.0115-A | 1291,03  |
| 15.014.0120-0 | 1764,79  |
| 15.014.0120-A | 1609,26  |
| 15.014.0125-0 | 1706,09  |
| 15.014.0125-A | 1550,56  |

|               |         |
|---------------|---------|
| 15.014.0130-0 | 1805,14 |
| 15.014.0130-A | 1649,61 |
| 15.014.0135-0 | 1762,69 |
| 15.014.0135-A | 1607,16 |
| 15.014.0140-0 | 2062,87 |
| 15.014.0140-A | 1876,23 |
| 15.014.0145-0 | 2129,71 |
| 15.014.0145-A | 1943,03 |
| 15.014.9999-0 | 4037,00 |
| 15.014.9999-A | 3694,00 |
| 15.015.0020-0 | 250,52  |
| 15.015.0020-A | 220,78  |
| 15.015.0021-0 | 189,29  |
| 15.015.0021-A | 167,66  |
| 15.015.0022-0 | 248,57  |
| 15.015.0022-A | 224,71  |
| 15.015.0025-0 | 190,24  |
| 15.015.0025-A | 167,83  |
| 15.015.0026-0 | 163,50  |
| 15.015.0026-A | 145,04  |
| 15.015.0027-0 | 206,66  |
| 15.015.0027-A | 188,20  |
| 15.015.0035-0 | 466,21  |
| 15.015.0035-A | 412,68  |
| 15.015.0036-0 | 310,91  |
| 15.015.0036-A | 277,66  |
| 15.015.0037-0 | 369,18  |
| 15.015.0037-A | 334,14  |
| 15.015.0040-0 | 351,08  |
| 15.015.0040-A | 311,17  |
| 15.015.0041-0 | 282,00  |
| 15.015.0041-A | 251,99  |
| 15.015.0042-0 | 346,47  |
| 15.015.0042-A | 314,60  |
| 15.015.0050-0 | 590,79  |
| 15.015.0050-A | 523,41  |
| 15.015.0051-0 | 404,13  |
| 15.015.0051-A | 361,09  |
| 15.015.0052-0 | 494,52  |
| 15.015.0052-A | 449,24  |
| 15.015.0055-0 | 449,80  |
| 15.015.0055-A | 399,17  |
| 15.015.0056-0 | 366,62  |
| 15.015.0056-A | 327,85  |
| 15.015.0057-0 | 462,68  |
| 15.015.0057-A | 421,87  |
| 15.015.0065-0 | 641,26  |
| 15.015.0065-A | 568,88  |
| 15.015.0066-0 | 422,70  |
| 15.015.0066-A | 378,72  |

|               |        |
|---------------|--------|
| 15.015.0067-0 | 541,86 |
| 15.015.0067-A | 495,65 |
| 15.015.0070-0 | 494,72 |
| 15.015.0070-A | 439,50 |
| 15.015.0071-0 | 396,88 |
| 15.015.0071-A | 355,51 |
| 15.015.0072-0 | 519,22 |
| 15.015.0072-A | 475,62 |
| 15.015.0080-0 | 727,00 |
| 15.015.0080-A | 645,16 |
| 15.015.0081-0 | 477,52 |
| 15.015.0081-A | 428,13 |
| 15.015.0082-0 | 617,13 |
| 15.015.0082-A | 565,50 |
| 15.015.0085-0 | 555,11 |
| 15.015.0085-A | 493,48 |
| 15.015.0086-0 | 443,59 |
| 15.015.0086-A | 397,79 |
| 15.015.0087-0 | 587,04 |
| 15.015.0087-A | 539,00 |
| 15.015.0095-0 | 835,87 |
| 15.015.0095-A | 741,42 |
| 15.015.0096-0 | 555,04 |
| 15.015.0096-A | 497,10 |
| 15.015.0097-0 | 715,09 |
| 15.015.0097-A | 654,92 |
| 15.015.0100-0 | 642,22 |
| 15.015.0100-A | 570,57 |
| 15.015.0101-0 | 516,59 |
| 15.015.0101-A | 462,75 |
| 15.015.0102-0 | 680,77 |
| 15.015.0102-A | 624,69 |
| 15.015.0104-0 | 947,83 |
| 15.015.0104-A | 842,07 |
| 15.015.0105-0 | 644,64 |
| 15.015.0105-A | 578,31 |
| 15.015.0106-0 | 858,82 |
| 15.015.0106-A | 790,25 |
| 15.015.0107-0 | 391,09 |
| 15.015.0107-A | 343,88 |
| 15.015.0108-0 | 297,02 |
| 15.015.0108-A | 261,98 |
| 15.015.0109-0 | 401,72 |
| 15.015.0109-A | 364,45 |
| 15.015.0114-0 | 336,85 |
| 15.015.0114-A | 295,87 |
| 15.015.0117-0 | 294,51 |
| 15.015.0117-A | 259,47 |
| 15.015.0118-0 | 400,53 |
| 15.015.0118-A | 363,26 |

|               |        |
|---------------|--------|
| 15.015.0119-0 | 506,97 |
| 15.015.0119-A | 447,17 |
| 15.015.0121-0 | 350,19 |
| 15.015.0121-A | 310,68 |
| 15.015.0122-0 | 477,98 |
| 15.015.0122-A | 436,23 |
| 15.015.0123-0 | 416,65 |
| 15.015.0123-A | 367,24 |
| 15.015.0124-0 | 346,09 |
| 15.015.0124-A | 306,58 |
| 15.015.0126-0 | 478,11 |
| 15.015.0126-A | 436,36 |
| 15.015.0127-0 | 508,44 |
| 15.015.0127-A | 450,93 |
| 15.015.0128-0 | 320,30 |
| 15.015.0128-A | 287,14 |
| 15.015.0129-0 | 473,77 |
| 15.015.0129-A | 438,22 |
| 15.015.0130-0 | 374,68 |
| 15.015.0130-A | 332,99 |
| 15.015.0131-0 | 290,01 |
| 15.015.0131-A | 260,20 |
| 15.015.0132-0 | 441,54 |
| 15.015.0132-A | 409,49 |
| 15.015.0135-0 | 584,87 |
| 15.015.0135-A | 518,84 |
| 15.015.0136-0 | 365,38 |
| 15.015.0136-A | 327,74 |
| 15.015.0137-0 | 568,13 |
| 15.015.0137-A | 528,26 |
| 15.015.0140-0 | 434,71 |
| 15.015.0140-A | 386,35 |
| 15.015.0141-0 | 335,93 |
| 15.015.0141-A | 301,43 |
| 15.015.0142-0 | 508,57 |
| 15.015.0142-A | 471,83 |
| 15.015.0150-0 | 679,24 |
| 15.015.0150-A | 602,45 |
| 15.015.0151-0 | 428,39 |
| 15.015.0151-A | 384,05 |
| 15.015.0152-0 | 593,35 |
| 15.015.0152-A | 546,77 |
| 15.015.0155-0 | 501,04 |
| 15.015.0155-A | 445,33 |
| 15.015.0156-0 | 388,15 |
| 15.015.0156-A | 348,28 |
| 15.015.0157-0 | 615,17 |
| 15.015.0157-A | 573,07 |
| 15.015.0160-0 | 758,47 |
| 15.015.0160-A | 673,15 |

|               |        |
|---------------|--------|
| 15.015.0161-0 | 476,27 |
| 15.015.0161-A | 427,46 |
| 15.015.0162-0 | 753,59 |
| 15.015.0162-A | 702,54 |
| 15.015.0171-0 | 324,12 |
| 15.015.0171-A | 283,88 |
| 15.015.0173-0 | 366,85 |
| 15.015.0173-A | 322,15 |
| 15.015.0175-0 | 433,84 |
| 15.015.0175-A | 380,20 |
| 15.015.0177-0 | 552,11 |
| 15.015.0177-A | 485,06 |
| 15.015.0179-0 | 655,36 |
| 15.015.0179-A | 579,36 |
| 15.015.0199-0 | 315,96 |
| 15.015.0199-A | 277,97 |
| 15.015.0203-0 | 294,87 |
| 15.015.0203-A | 259,10 |
| 15.015.0204-0 | 261,37 |
| 15.015.0204-A | 230,08 |
| 15.015.0205-0 | 159,19 |
| 15.015.0205-A | 141,31 |
| 15.015.0207-0 | 462,63 |
| 15.015.0207-A | 440,28 |
| 15.015.0208-0 | 352,57 |
| 15.015.0208-A | 348,10 |
| 15.015.0213-0 | 221,05 |
| 15.015.0213-A | 194,77 |
| 15.015.0214-0 | 158,34 |
| 15.015.0214-A | 140,17 |
| 15.015.0215-0 | 228,21 |
| 15.015.0215-A | 207,81 |
| 15.015.0220-0 | 290,16 |
| 15.015.0220-A | 256,71 |
| 15.015.0221-0 | 206,55 |
| 15.015.0221-A | 183,91 |
| 15.015.0222-0 | 293,05 |
| 15.015.0222-A | 268,18 |
| 15.015.0225-0 | 335,09 |
| 15.015.0225-A | 296,70 |
| 15.015.0226-0 | 230,57 |
| 15.015.0226-A | 205,70 |
| 15.015.0227-0 | 350,36 |
| 15.015.0227-A | 323,25 |
| 15.015.0250-0 | 238,62 |
| 15.015.0250-A | 211,11 |
| 15.015.0251-0 | 175,47 |
| 15.015.0251-A | 156,07 |
| 15.015.0255-0 | 241,45 |
| 15.015.0255-A | 213,94 |

|               |        |
|---------------|--------|
| 15.015.0256-0 | 175,55 |
| 15.015.0256-A | 156,15 |
| 15.015.0257-0 | 249,48 |
| 15.015.0257-A | 227,85 |
| 15.015.0258-0 | 249,56 |
| 15.015.0258-A | 227,93 |
| 15.015.0260-0 | 185,37 |
| 15.015.0260-A | 164,26 |
| 15.015.0261-0 | 156,71 |
| 15.015.0261-A | 139,55 |
| 15.015.0265-0 | 188,20 |
| 15.015.0265-A | 167,09 |
| 15.015.0266-0 | 156,79 |
| 15.015.0266-A | 139,63 |
| 15.015.0267-0 | 220,76 |
| 15.015.0267-A | 201,36 |
| 15.015.0268-0 | 220,84 |
| 15.015.0268-A | 201,44 |
| 15.015.0270-0 | 316,33 |
| 15.015.0270-A | 280,64 |
| 15.015.0271-0 | 223,93 |
| 15.015.0271-A | 200,07 |
| 15.015.0275-0 | 324,54 |
| 15.015.0275-A | 288,51 |
| 15.015.0276-0 | 224,09 |
| 15.015.0276-A | 200,23 |
| 15.015.0277-0 | 314,58 |
| 15.015.0277-A | 288,48 |
| 15.015.0278-0 | 314,74 |
| 15.015.0278-A | 288,64 |
| 15.015.0280-0 | 249,95 |
| 15.015.0280-A | 222,38 |
| 15.015.0281-0 | 206,74 |
| 15.015.0281-A | 185,11 |
| 15.015.0285-0 | 255,61 |
| 15.015.0285-A | 228,04 |
| 15.015.0286-0 | 206,90 |
| 15.015.0286-A | 185,27 |
| 15.015.0287-0 | 287,42 |
| 15.015.0287-A | 263,56 |
| 15.015.0288-0 | 287,58 |
| 15.015.0288-A | 263,72 |
| 15.015.0290-0 | 404,61 |
| 15.015.0290-A | 360,05 |
| 15.015.0291-0 | 277,87 |
| 15.015.0291-A | 249,53 |
| 15.015.0295-0 | 413,10 |
| 15.015.0295-A | 368,54 |
| 15.015.0296-0 | 278,11 |
| 15.015.0296-A | 249,77 |



|               |         |
|---------------|---------|
| 15.015.0297-0 | 401,80  |
| 15.015.0297-A | 371,23  |
| 15.015.0298-0 | 402,04  |
| 15.015.0298-A | 371,47  |
| 15.015.0300-0 | 315,22  |
| 15.015.0300-A | 281,20  |
| 15.015.0301-0 | 257,45  |
| 15.015.0301-A | 231,35  |
| 15.015.0305-0 | 323,71  |
| 15.015.0305-A | 289,69  |
| 15.015.0306-0 | 257,69  |
| 15.015.0306-A | 231,59  |
| 15.015.0307-0 | 371,42  |
| 15.015.0307-A | 343,08  |
| 15.015.0308-0 | 371,66  |
| 15.015.0308-A | 343,32  |
| 15.015.0310-0 | 486,57  |
| 15.015.0310-A | 433,49  |
| 15.015.0311-0 | 328,04  |
| 15.015.0311-A | 295,23  |
| 15.015.0315-0 | 483,84  |
| 15.015.0315-A | 432,62  |
| 15.015.0316-0 | 328,36  |
| 15.015.0316-A | 295,55  |
| 15.015.0317-0 | 485,24  |
| 15.015.0317-A | 450,20  |
| 15.015.0318-0 | 485,56  |
| 15.015.0318-A | 450,52  |
| 15.015.0320-0 | 379,10  |
| 15.015.0320-A | 338,64  |
| 15.015.0321-0 | 306,79  |
| 15.015.0321-A | 276,22  |
| 15.015.0325-0 | 390,42  |
| 15.015.0325-A | 349,96  |
| 15.015.0326-0 | 307,11  |
| 15.015.0326-A | 276,54  |
| 15.015.0327-0 | 454,04  |
| 15.015.0327-A | 421,23  |
| 15.015.0328-0 | 454,36  |
| 15.015.0328-A | 421,55  |
| 15.015.0400-0 | 165,07  |
| 15.015.0400-A | 145,71  |
| 15.015.9999-0 | 5806,00 |
| 15.015.9999-A | 5214,00 |
| 15.016.0010-0 | 217,03  |
| 15.016.0010-A | 192,81  |
| 15.016.0015-0 | 202,93  |
| 15.016.0015-A | 180,00  |
| 15.016.0030-0 | 385,21  |
| 15.016.0030-A | 344,40  |

|               |         |
|---------------|---------|
| 15.016.0045-0 | 489,95  |
| 15.016.0045-A | 438,90  |
| 15.016.0060-0 | 524,68  |
| 15.016.0060-A | 470,20  |
| 15.016.0075-0 | 619,00  |
| 15.016.0075-A | 554,31  |
| 15.016.0090-0 | 701,24  |
| 15.016.0090-A | 627,85  |
| 15.016.0105-0 | 810,94  |
| 15.016.0105-A | 726,73  |
| 15.016.0111-0 | 294,53  |
| 15.016.0111-A | 261,37  |
| 15.016.0114-0 | 355,47  |
| 15.016.0114-A | 317,83  |
| 15.016.0119-0 | 408,16  |
| 15.016.0119-A | 365,91  |
| 15.016.0130-0 | 477,83  |
| 15.016.0130-A | 428,24  |
| 15.016.0145-0 | 698,56  |
| 15.016.0145-A | 641,18  |
| 15.016.0160-0 | 798,00  |
| 15.016.0160-A | 731,96  |
| 15.016.0170-0 | 369,23  |
| 15.016.0170-A | 324,53  |
| 15.016.0172-0 | 412,79  |
| 15.016.0172-A | 363,62  |
| 15.016.0174-0 | 479,78  |
| 15.016.0174-A | 421,67  |
| 15.016.0176-0 | 617,16  |
| 15.016.0176-A | 545,64  |
| 15.016.0178-0 | 724,98  |
| 15.016.0178-A | 644,52  |
| 15.016.0190-0 | 200,87  |
| 15.016.0190-A | 178,88  |
| 15.016.0193-0 | 254,80  |
| 15.016.0193-A | 228,34  |
| 15.016.0196-0 | 309,42  |
| 15.016.0196-A | 278,48  |
| 15.016.0199-0 | 362,65  |
| 15.016.0199-A | 327,25  |
| 15.016.9999-0 | 6102,00 |
| 15.016.9999-A | 5451,00 |
| 15.017.0155-0 | 10,96   |
| 15.017.0155-A | 9,84    |
| 15.017.0160-0 | 11,65   |
| 15.017.0160-A | 10,40   |
| 15.017.0165-0 | 13,43   |
| 15.017.0165-A | 12,04   |
| 15.017.0170-0 | 15,77   |
| 15.017.0170-A | 14,25   |

|               |        |
|---------------|--------|
| 15.017.0175-0 | 20,74  |
| 15.017.0175-A | 19,08  |
| 15.017.0180-0 | 25,99  |
| 15.017.0180-A | 24,21  |
| 15.017.0185-0 | 30,57  |
| 15.017.0185-A | 28,65  |
| 15.017.0190-0 | 34,93  |
| 15.017.0190-A | 32,83  |
| 15.017.0195-0 | 39,96  |
| 15.017.0195-A | 37,19  |
| 15.017.0200-0 | 51,45  |
| 15.017.0200-A | 48,41  |
| 15.017.0205-0 | 55,90  |
| 15.017.0205-A | 52,59  |
| 15.017.0210-0 | 96,02  |
| 15.017.0210-A | 92,45  |
| 15.017.0215-0 | 110,87 |
| 15.017.0215-A | 107,03 |
| 15.017.0220-0 | 161,18 |
| 15.017.0220-A | 156,98 |
| 15.017.0225-0 | 26,69  |
| 15.017.0225-A | 25,57  |
| 15.017.0230-0 | 41,96  |
| 15.017.0230-A | 40,71  |
| 15.017.0235-0 | 63,12  |
| 15.017.0235-A | 61,60  |
| 15.017.0240-0 | 8,72   |
| 15.017.0240-A | 7,60   |
| 15.017.0245-0 | 8,84   |
| 15.017.0245-A | 7,72   |
| 15.017.0250-0 | 8,87   |
| 15.017.0250-A | 7,75   |
| 15.017.0255-0 | 8,86   |
| 15.017.0255-A | 7,74   |
| 15.017.0260-0 | 8,87   |
| 15.017.0260-A | 7,75   |
| 15.017.0265-0 | 10,20  |
| 15.017.0265-A | 8,95   |
| 15.017.0270-0 | 10,49  |
| 15.017.0270-A | 9,24   |
| 15.017.0275-0 | 11,62  |
| 15.017.0275-A | 10,23  |
| 15.017.0280-0 | 13,69  |
| 15.017.0280-A | 12,17  |
| 15.017.0285-0 | 14,11  |
| 15.017.0285-A | 12,59  |
| 15.017.0290-0 | 15,64  |
| 15.017.0290-A | 13,98  |
| 15.017.0295-0 | 18,95  |
| 15.017.0295-A | 17,17  |

|               |         |
|---------------|---------|
| 15.017.0300-0 | 20,34   |
| 15.017.0300-A | 18,56   |
| 15.017.0305-0 | 21,00   |
| 15.017.0305-A | 19,22   |
| 15.017.0310-0 | 27,36   |
| 15.017.0310-A | 25,44   |
| 15.017.0315-0 | 36,14   |
| 15.017.0315-A | 34,04   |
| 15.017.0320-0 | 10,79   |
| 15.017.0320-A | 9,67    |
| 15.017.0325-0 | 12,62   |
| 15.017.0325-A | 11,37   |
| 15.017.0327-0 | 13,39   |
| 15.017.0327-A | 12,09   |
| 15.017.0330-0 | 14,35   |
| 15.017.0330-A | 13,01   |
| 15.017.0331-0 | 16,12   |
| 15.017.0331-A | 14,73   |
| 15.017.0332-0 | 18,69   |
| 15.017.0332-A | 17,26   |
| 15.017.0333-0 | 23,12   |
| 15.017.0333-A | 21,64   |
| 15.017.0335-0 | 24,45   |
| 15.017.0335-A | 22,93   |
| 15.017.0337-0 | 27,38   |
| 15.017.0337-A | 25,77   |
| 15.017.0338-0 | 34,13   |
| 15.017.0338-A | 32,47   |
| 15.017.0340-0 | 42,58   |
| 15.017.0340-A | 40,80   |
| 15.017.9999-0 | 5202,00 |
| 15.017.9999-A | 4778,00 |
| 15.018.0010-0 | 11,01   |
| 15.018.0010-A | 10,49   |
| 15.018.0015-0 | 12,10   |
| 15.018.0015-A | 11,46   |
| 15.018.0020-0 | 17,48   |
| 15.018.0020-A | 16,70   |
| 15.018.0025-0 | 11,58   |
| 15.018.0025-A | 11,06   |
| 15.018.0030-0 | 12,61   |
| 15.018.0030-A | 11,97   |
| 15.018.0035-0 | 17,35   |
| 15.018.0035-A | 16,57   |
| 15.018.0040-0 | 11,01   |
| 15.018.0040-A | 10,49   |
| 15.018.0050-0 | 12,10   |
| 15.018.0050-A | 11,46   |
| 15.018.0055-0 | 16,64   |
| 15.018.0055-A | 15,86   |

|               |        |
|---------------|--------|
| 15.018.0060-0 | 11,58  |
| 15.018.0060-A | 11,06  |
| 15.018.0065-0 | 12,61  |
| 15.018.0065-A | 11,97  |
| 15.018.0070-0 | 16,01  |
| 15.018.0070-A | 15,23  |
| 15.018.0075-0 | 11,58  |
| 15.018.0075-A | 11,06  |
| 15.018.0080-0 | 12,61  |
| 15.018.0080-A | 11,97  |
| 15.018.0085-0 | 15,63  |
| 15.018.0085-A | 14,85  |
| 15.018.0090-0 | 11,58  |
| 15.018.0090-A | 11,06  |
| 15.018.0095-0 | 12,61  |
| 15.018.0095-A | 11,97  |
| 15.018.0100-0 | 15,03  |
| 15.018.0100-A | 14,25  |
| 15.018.0105-0 | 11,13  |
| 15.018.0105-A | 10,61  |
| 15.018.0110-0 | 12,79  |
| 15.018.0110-A | 12,15  |
| 15.018.0115-0 | 18,13  |
| 15.018.0115-A | 17,35  |
| 15.018.0117-0 | 7,13   |
| 15.018.0117-A | 6,61   |
| 15.018.0118-0 | 8,62   |
| 15.018.0118-A | 7,98   |
| 15.018.0119-0 | 10,18  |
| 15.018.0119-A | 9,40   |
| 15.018.0120-0 | 5,52   |
| 15.018.0120-A | 4,99   |
| 15.018.0125-0 | 5,59   |
| 15.018.0125-A | 5,06   |
| 15.018.0130-0 | 6,36   |
| 15.018.0130-A | 5,83   |
| 15.018.0133-0 | 28,35  |
| 15.018.0133-A | 25,22  |
| 15.018.0136-0 | 15,07  |
| 15.018.0136-A | 13,25  |
| 15.018.0140-0 | 38,60  |
| 15.018.0140-A | 36,78  |
| 15.018.0145-0 | 98,90  |
| 15.018.0145-A | 96,96  |
| 15.018.0150-0 | 135,95 |
| 15.018.0150-A | 133,88 |
| 15.018.0155-0 | 248,96 |
| 15.018.0155-A | 246,75 |
| 15.018.0160-0 | 484,57 |
| 15.018.0160-A | 482,23 |

|               |         |
|---------------|---------|
| 15.018.0165-0 | 774,78  |
| 15.018.0165-A | 772,19  |
| 15.018.0170-0 | 1727,86 |
| 15.018.0170-A | 1725,01 |
| 15.018.0175-0 | 43,63   |
| 15.018.0175-A | 39,16   |
| 15.018.0180-0 | 24,53   |
| 15.018.0180-A | 22,52   |
| 15.018.0250-0 | 20,77   |
| 15.018.0250-A | 18,54   |
| 15.018.0255-0 | 27,12   |
| 15.018.0255-A | 24,44   |
| 15.018.0260-0 | 41,32   |
| 15.018.0260-A | 37,30   |
| 15.018.0265-0 | 48,26   |
| 15.018.0265-A | 43,79   |
| 15.018.0270-0 | 66,11   |
| 15.018.0270-A | 60,75   |
| 15.018.0275-0 | 96,16   |
| 15.018.0275-A | 89,45   |
| 15.018.0280-0 | 124,82  |
| 15.018.0280-A | 116,32  |
| 15.018.0450-0 | 61,30   |
| 15.018.0450-A | 56,83   |
| 15.018.0455-0 | 64,22   |
| 15.018.0455-A | 59,75   |
| 15.018.0460-0 | 70,39   |
| 15.018.0460-A | 65,92   |
| 15.018.0465-0 | 88,66   |
| 15.018.0465-A | 84,19   |
| 15.018.0466-0 | 45,61   |
| 15.018.0466-A | 41,14   |
| 15.018.0467-0 | 47,68   |
| 15.018.0467-A | 43,21   |
| 15.018.0468-0 | 49,69   |
| 15.018.0468-A | 45,22   |
| 15.018.0469-0 | 51,89   |
| 15.018.0469-A | 47,42   |
| 15.018.0470-0 | 59,11   |
| 15.018.0470-A | 54,64   |
| 15.018.0471-0 | 64,62   |
| 15.018.0471-A | 60,15   |
| 15.018.0472-0 | 49,67   |
| 15.018.0472-A | 45,20   |
| 15.018.0473-0 | 51,80   |
| 15.018.0473-A | 47,33   |
| 15.018.0474-0 | 53,90   |
| 15.018.0474-A | 49,43   |
| 15.018.0475-0 | 61,47   |
| 15.018.0475-A | 57,00   |

|               |       |
|---------------|-------|
| 15.018.0476-0 | 71,52 |
| 15.018.0476-A | 67,05 |
| 15.018.0477-0 | 51,54 |
| 15.018.0477-A | 47,07 |
| 15.018.0478-0 | 53,42 |
| 15.018.0478-A | 48,95 |
| 15.018.0479-0 | 55,77 |
| 15.018.0479-A | 51,30 |
| 15.018.0480-0 | 64,18 |
| 15.018.0480-A | 59,71 |
| 15.018.0481-0 | 69,42 |
| 15.018.0481-A | 64,95 |
| 15.018.0482-0 | 38,21 |
| 15.018.0482-A | 33,74 |
| 15.018.0483-0 | 39,78 |
| 15.018.0483-A | 35,31 |
| 15.018.0484-0 | 41,31 |
| 15.018.0484-A | 36,84 |
| 15.018.0485-0 | 42,92 |
| 15.018.0485-A | 38,45 |
| 15.018.0486-0 | 48,64 |
| 15.018.0486-A | 44,17 |
| 15.018.0487-0 | 52,43 |
| 15.018.0487-A | 47,96 |
| 15.018.0488-0 | 41,34 |
| 15.018.0488-A | 36,87 |
| 15.018.0489-0 | 42,88 |
| 15.018.0489-A | 38,41 |
| 15.018.0490-0 | 44,44 |
| 15.018.0490-A | 39,97 |
| 15.018.0491-0 | 50,54 |
| 15.018.0491-A | 46,06 |
| 15.018.0492-0 | 58,03 |
| 15.018.0492-A | 53,56 |
| 15.018.0493-0 | 42,92 |
| 15.018.0493-A | 38,45 |
| 15.018.0494-0 | 44,49 |
| 15.018.0494-A | 40,02 |
| 15.018.0495-0 | 46,05 |
| 15.018.0495-A | 41,58 |
| 15.018.0496-0 | 52,43 |
| 15.018.0496-A | 47,96 |
| 15.018.0497-0 | 56,21 |
| 15.018.0497-A | 51,74 |
| 15.018.0498-0 | 47,92 |
| 15.018.0498-A | 43,45 |
| 15.018.0499-0 | 51,48 |
| 15.018.0499-A | 47,01 |
| 15.018.0500-0 | 55,03 |
| 15.018.0500-A | 50,56 |

|               |       |
|---------------|-------|
| 15.018.0501-0 | 58,76 |
| 15.018.0501-A | 54,29 |
| 15.018.0502-0 | 68,96 |
| 15.018.0502-A | 64,49 |
| 15.018.0503-0 | 80,67 |
| 15.018.0503-A | 76,20 |
| 15.018.0504-0 | 53,47 |
| 15.018.0504-A | 49,00 |
| 15.018.0505-0 | 57,18 |
| 15.018.0505-A | 52,71 |
| 15.018.0506-0 | 60,77 |
| 15.018.0506-A | 56,30 |
| 15.018.0507-0 | 71,33 |
| 15.018.0507-A | 66,86 |
| 15.018.0508-0 | 87,57 |
| 15.018.0508-A | 83,10 |
| 15.018.0509-0 | 55,33 |
| 15.018.0509-A | 50,86 |
| 15.018.0510-0 | 58,76 |
| 15.018.0510-A | 54,29 |
| 15.018.0511-0 | 62,64 |
| 15.018.0511-A | 58,17 |
| 15.018.0512-0 | 74,04 |
| 15.018.0512-A | 69,57 |
| 15.018.0513-0 | 85,47 |
| 15.018.0513-A | 81,00 |
| 15.018.0514-0 | 40,13 |
| 15.018.0514-A | 35,66 |
| 15.018.0515-0 | 42,94 |
| 15.018.0515-A | 38,47 |
| 15.018.0516-0 | 45,76 |
| 15.018.0516-A | 41,29 |
| 15.018.0517-0 | 48,65 |
| 15.018.0517-A | 44,18 |
| 15.018.0518-0 | 56,85 |
| 15.018.0518-A | 52,38 |
| 15.018.0519-0 | 65,80 |
| 15.018.0519-A | 61,33 |
| 15.018.0520-0 | 44,51 |
| 15.018.0520-A | 40,04 |
| 15.018.0521-0 | 47,33 |
| 15.018.0521-A | 42,86 |
| 15.018.0522-0 | 50,17 |
| 15.018.0522-A | 45,70 |
| 15.018.0523-0 | 58,75 |
| 15.018.0523-A | 54,28 |
| 15.018.0524-0 | 71,40 |
| 15.018.0524-A | 66,93 |
| 15.018.0525-0 | 46,09 |
| 15.018.0525-A | 41,62 |



|               |       |
|---------------|-------|
| 15.018.0526-0 | 48,94 |
| 15.018.0526-A | 44,47 |
| 15.018.0527-0 | 51,78 |
| 15.018.0527-A | 47,31 |
| 15.018.0528-0 | 60,64 |
| 15.018.0528-A | 56,17 |
| 15.018.0529-0 | 69,58 |
| 15.018.0529-A | 65,11 |
| 15.018.0540-0 | 47,92 |
| 15.018.0540-A | 43,45 |
| 15.018.0550-0 | 51,46 |
| 15.018.0550-A | 46,99 |
| 15.018.0551-0 | 55,04 |
| 15.018.0551-A | 50,57 |
| 15.018.0552-0 | 58,72 |
| 15.018.0552-A | 54,25 |
| 15.018.0554-0 | 68,96 |
| 15.018.0554-A | 64,49 |
| 15.018.0555-0 | 80,55 |
| 15.018.0555-A | 76,08 |
| 15.018.0556-0 | 53,43 |
| 15.018.0556-A | 48,96 |
| 15.018.0557-0 | 57,18 |
| 15.018.0557-A | 52,71 |
| 15.018.0558-0 | 60,78 |
| 15.018.0558-A | 56,31 |
| 15.018.0560-0 | 71,32 |
| 15.018.0560-A | 66,85 |
| 15.018.0561-0 | 87,56 |
| 15.018.0561-A | 83,09 |
| 15.018.0562-0 | 55,33 |
| 15.018.0562-A | 50,86 |
| 15.018.0563-0 | 58,75 |
| 15.018.0563-A | 54,28 |
| 15.018.0564-0 | 62,65 |
| 15.018.0564-A | 58,18 |
| 15.018.0566-0 | 74,03 |
| 15.018.0566-A | 69,55 |
| 15.018.0567-0 | 85,46 |
| 15.018.0567-A | 80,99 |
| 15.018.0568-0 | 40,13 |
| 15.018.0568-A | 35,66 |
| 15.018.0570-0 | 42,92 |
| 15.018.0570-A | 38,45 |
| 15.018.0571-0 | 45,77 |
| 15.018.0571-A | 41,30 |
| 15.018.0572-0 | 48,61 |
| 15.018.0572-A | 44,14 |
| 15.018.0574-0 | 56,84 |
| 15.018.0574-A | 52,37 |

|               |       |
|---------------|-------|
| 15.018.0575-0 | 65,71 |
| 15.018.0575-A | 61,24 |
| 15.018.0576-0 | 44,48 |
| 15.018.0576-A | 40,01 |
| 15.018.0577-0 | 47,33 |
| 15.018.0577-A | 42,86 |
| 15.018.0578-0 | 50,18 |
| 15.018.0578-A | 45,71 |
| 15.018.0580-0 | 58,74 |
| 15.018.0580-A | 54,27 |
| 15.018.0581-0 | 71,39 |
| 15.018.0581-A | 66,92 |
| 15.018.0582-0 | 46,09 |
| 15.018.0582-A | 41,62 |
| 15.018.0583-0 | 48,94 |
| 15.018.0583-A | 44,47 |
| 15.018.0584-0 | 51,79 |
| 15.018.0584-A | 47,32 |
| 15.018.0586-0 | 60,63 |
| 15.018.0586-A | 56,16 |
| 15.018.0587-0 | 69,57 |
| 15.018.0587-A | 65,10 |
| 15.018.0588-0 | 20,23 |
| 15.018.0588-A | 18,00 |
| 15.018.0590-0 | 21,31 |
| 15.018.0590-A | 19,08 |
| 15.018.0591-0 | 21,85 |
| 15.018.0591-A | 19,62 |
| 15.018.0592-0 | 23,54 |
| 15.018.0592-A | 21,31 |
| 15.018.0594-0 | 34,03 |
| 15.018.0594-A | 31,80 |
| 15.018.0595-0 | 37,57 |
| 15.018.0595-A | 35,34 |
| 15.018.0596-0 | 23,58 |
| 15.018.0596-A | 21,35 |
| 15.018.0597-0 | 25,55 |
| 15.018.0597-A | 23,32 |
| 15.018.0598-0 | 27,06 |
| 15.018.0598-A | 24,83 |
| 15.018.0600-0 | 32,70 |
| 15.018.0600-A | 30,47 |
| 15.018.0601-0 | 39,00 |
| 15.018.0601-A | 36,77 |
| 15.018.0602-0 | 22,40 |
| 15.018.0602-A | 20,17 |
| 15.018.0603-0 | 23,95 |
| 15.018.0603-A | 21,72 |
| 15.018.0604-0 | 25,73 |
| 15.018.0604-A | 23,50 |

|               |       |
|---------------|-------|
| 15.018.0606-0 | 34,36 |
| 15.018.0606-A | 32,13 |
| 15.018.0607-0 | 42,26 |
| 15.018.0607-A | 40,03 |
| 15.018.0608-0 | 22,31 |
| 15.018.0608-A | 20,08 |
| 15.018.0610-0 | 23,44 |
| 15.018.0610-A | 21,21 |
| 15.018.0611-0 | 25,95 |
| 15.018.0611-A | 23,72 |
| 15.018.0612-0 | 28,13 |
| 15.018.0612-A | 25,90 |
| 15.018.0614-0 | 35,37 |
| 15.018.0614-A | 33,14 |
| 15.018.0615-0 | 55,07 |
| 15.018.0615-A | 52,84 |
| 15.018.0616-0 | 25,24 |
| 15.018.0616-A | 23,01 |
| 15.018.0617-0 | 27,52 |
| 15.018.0617-A | 25,29 |
| 15.018.0618-0 | 30,75 |
| 15.018.0618-A | 28,52 |
| 15.018.0620-0 | 46,86 |
| 15.018.0620-A | 44,63 |
| 15.018.0621-0 | 58,89 |
| 15.018.0621-A | 56,66 |
| 15.018.0622-0 | 26,68 |
| 15.018.0622-A | 24,45 |
| 15.018.0623-0 | 29,61 |
| 15.018.0623-A | 27,38 |
| 15.018.0624-0 | 32,74 |
| 15.018.0624-A | 30,51 |
| 15.018.0626-0 | 50,24 |
| 15.018.0626-A | 48,01 |
| 15.018.0627-0 | 62,71 |
| 15.018.0627-A | 60,48 |
| 15.018.0628-0 | 21,46 |
| 15.018.0628-A | 19,23 |
| 15.018.0630-0 | 22,71 |
| 15.018.0630-A | 20,48 |
| 15.018.0631-0 | 24,60 |
| 15.018.0631-A | 22,37 |
| 15.018.0632-0 | 26,06 |
| 15.018.0632-A | 23,83 |
| 15.018.0634-0 | 31,12 |
| 15.018.0634-A | 28,89 |
| 15.018.0635-0 | 39,20 |
| 15.018.0635-A | 36,97 |
| 15.018.0636-0 | 24,28 |
| 15.018.0636-A | 22,05 |

|               |       |
|---------------|-------|
| 15.018.0637-0 | 25,73 |
| 15.018.0637-A | 23,50 |
| 15.018.0638-0 | 27,25 |
| 15.018.0638-A | 25,02 |
| 15.018.0640-0 | 32,23 |
| 15.018.0640-A | 30,00 |
| 15.018.0641-0 | 39,90 |
| 15.018.0641-A | 37,67 |
| 15.018.0642-0 | 25,58 |
| 15.018.0642-A | 23,35 |
| 15.018.0643-0 | 27,04 |
| 15.018.0643-A | 24,81 |
| 15.018.0644-0 | 28,61 |
| 15.018.0644-A | 26,38 |
| 15.018.0646-0 | 32,31 |
| 15.018.0646-A | 30,08 |
| 15.018.0647-0 | 41,91 |
| 15.018.0647-A | 39,68 |
| 15.018.0648-0 | 21,46 |
| 15.018.0648-A | 19,23 |
| 15.018.0650-0 | 22,71 |
| 15.018.0650-A | 20,48 |
| 15.018.0651-0 | 24,60 |
| 15.018.0651-A | 22,37 |
| 15.018.0652-0 | 26,06 |
| 15.018.0652-A | 23,83 |
| 15.018.0654-0 | 31,12 |
| 15.018.0654-A | 28,89 |
| 15.018.0655-0 | 39,20 |
| 15.018.0655-A | 36,97 |
| 15.018.0656-0 | 24,28 |
| 15.018.0656-A | 22,05 |
| 15.018.0657-0 | 25,73 |
| 15.018.0657-A | 23,50 |
| 15.018.0658-0 | 27,25 |
| 15.018.0658-A | 25,02 |
| 15.018.0660-0 | 32,23 |
| 15.018.0660-A | 30,00 |
| 15.018.0661-0 | 39,90 |
| 15.018.0661-A | 37,67 |
| 15.018.0662-0 | 25,58 |
| 15.018.0662-A | 23,35 |
| 15.018.0663-0 | 27,04 |
| 15.018.0663-A | 24,81 |
| 15.018.0664-0 | 28,61 |
| 15.018.0664-A | 26,38 |
| 15.018.0666-0 | 32,31 |
| 15.018.0666-A | 30,08 |
| 15.018.0667-0 | 41,91 |
| 15.018.0667-A | 39,68 |

|               |       |
|---------------|-------|
| 15.018.0668-0 | 22,70 |
| 15.018.0668-A | 20,47 |
| 15.018.0670-0 | 23,85 |
| 15.018.0670-A | 21,62 |
| 15.018.0671-0 | 25,38 |
| 15.018.0671-A | 23,15 |
| 15.018.0672-0 | 26,55 |
| 15.018.0672-A | 24,32 |
| 15.018.0674-0 | 32,43 |
| 15.018.0674-A | 30,20 |
| 15.018.0675-0 | 35,41 |
| 15.018.0675-A | 33,18 |
| 15.018.0676-0 | 25,55 |
| 15.018.0676-A | 23,32 |
| 15.018.0677-0 | 27,07 |
| 15.018.0677-A | 24,84 |
| 15.018.0678-0 | 28,24 |
| 15.018.0678-A | 26,01 |
| 15.018.0680-0 | 34,71 |
| 15.018.0680-A | 32,48 |
| 15.018.0681-0 | 37,79 |
| 15.018.0681-A | 35,56 |
| 15.018.0682-0 | 27,99 |
| 15.018.0682-A | 25,76 |
| 15.018.0683-0 | 29,16 |
| 15.018.0683-A | 26,93 |
| 15.018.0684-0 | 30,32 |
| 15.018.0684-A | 28,09 |
| 15.018.0686-0 | 37,29 |
| 15.018.0686-A | 35,06 |
| 15.018.0687-0 | 40,37 |
| 15.018.0687-A | 38,14 |
| 15.018.0688-0 | 21,46 |
| 15.018.0688-A | 19,23 |
| 15.018.0690-0 | 22,71 |
| 15.018.0690-A | 20,48 |
| 15.018.0691-0 | 24,60 |
| 15.018.0691-A | 22,37 |
| 15.018.0692-0 | 26,06 |
| 15.018.0692-A | 23,83 |
| 15.018.0694-0 | 33,23 |
| 15.018.0694-A | 31,00 |
| 15.018.0695-0 | 39,90 |
| 15.018.0695-A | 37,67 |
| 15.018.0696-0 | 23,77 |
| 15.018.0696-A | 21,54 |
| 15.018.0697-0 | 26,36 |
| 15.018.0697-A | 24,13 |
| 15.018.0698-0 | 27,25 |
| 15.018.0698-A | 25,02 |

|               |       |
|---------------|-------|
| 15.018.0700-0 | 33,94 |
| 15.018.0700-A | 31,71 |
| 15.018.0701-0 | 39,90 |
| 15.018.0701-A | 37,67 |
| 15.018.0702-0 | 25,58 |
| 15.018.0702-A | 23,35 |
| 15.018.0703-0 | 27,04 |
| 15.018.0703-A | 24,81 |
| 15.018.0704-0 | 25,46 |
| 15.018.0704-A | 23,23 |
| 15.018.0706-0 | 35,62 |
| 15.018.0706-A | 33,39 |
| 15.018.0707-0 | 41,91 |
| 15.018.0707-A | 39,68 |
| 15.018.0708-0 | 22,60 |
| 15.018.0708-A | 20,37 |
| 15.018.0710-0 | 24,53 |
| 15.018.0710-A | 22,30 |
| 15.018.0711-0 | 26,46 |
| 15.018.0711-A | 24,23 |
| 15.018.0712-0 | 28,47 |
| 15.018.0712-A | 26,24 |
| 15.018.0714-0 | 34,71 |
| 15.018.0714-A | 32,48 |
| 15.018.0715-0 | 38,58 |
| 15.018.0715-A | 36,35 |
| 15.018.0716-0 | 27,30 |
| 15.018.0716-A | 25,07 |
| 15.018.0717-0 | 26,66 |
| 15.018.0717-A | 24,43 |
| 15.018.0718-0 | 29,50 |
| 15.018.0718-A | 27,27 |
| 15.018.0720-0 | 38,28 |
| 15.018.0720-A | 36,05 |
| 15.018.0721-0 | 42,46 |
| 15.018.0721-A | 40,23 |
| 15.018.0722-0 | 24,97 |
| 15.018.0722-A | 22,74 |
| 15.018.0723-0 | 30,42 |
| 15.018.0723-A | 28,19 |
| 15.018.0724-0 | 34,70 |
| 15.018.0724-A | 32,47 |
| 15.018.0726-0 | 41,96 |
| 15.018.0726-A | 39,73 |
| 15.018.0727-0 | 46,63 |
| 15.018.0727-A | 44,40 |
| 15.018.0728-0 | 21,74 |
| 15.018.0728-A | 19,51 |
| 15.018.0730-0 | 23,85 |
| 15.018.0730-A | 21,62 |

|               |       |
|---------------|-------|
| 15.018.0731-0 | 26,30 |
| 15.018.0731-A | 24,07 |
| 15.018.0732-0 | 29,10 |
| 15.018.0732-A | 26,87 |
| 15.018.0734-0 | 42,50 |
| 15.018.0734-A | 40,27 |
| 15.018.0735-0 | 47,82 |
| 15.018.0735-A | 45,59 |
| 15.018.0736-0 | 25,46 |
| 15.018.0736-A | 23,23 |
| 15.018.0737-0 | 27,92 |
| 15.018.0737-A | 25,69 |
| 15.018.0738-0 | 30,72 |
| 15.018.0738-A | 28,49 |
| 15.018.0740-0 | 45,60 |
| 15.018.0740-A | 43,37 |
| 15.018.0741-0 | 51,12 |
| 15.018.0741-A | 48,89 |
| 15.018.0742-0 | 27,23 |
| 15.018.0742-A | 25,00 |
| 15.018.0743-0 | 30,57 |
| 15.018.0743-A | 28,34 |
| 15.018.0744-0 | 31,12 |
| 15.018.0744-A | 28,89 |
| 15.018.0746-0 | 48,92 |
| 15.018.0746-A | 46,69 |
| 15.018.0747-0 | 54,73 |
| 15.018.0747-A | 52,50 |
| 15.018.0748-0 | 28,57 |
| 15.018.0748-A | 26,34 |
| 15.018.0750-0 | 27,11 |
| 15.018.0750-A | 24,88 |
| 15.018.0751-0 | 29,89 |
| 15.018.0751-A | 27,66 |
| 15.018.0752-0 | 32,54 |
| 15.018.0752-A | 30,31 |
| 15.018.0754-0 | 53,28 |
| 15.018.0754-A | 51,05 |
| 15.018.0755-0 | 66,82 |
| 15.018.0755-A | 64,59 |
| 15.018.0756-0 | 28,75 |
| 15.018.0756-A | 26,52 |
| 15.018.0757-0 | 31,58 |
| 15.018.0757-A | 29,35 |
| 15.018.0758-0 | 34,30 |
| 15.018.0758-A | 32,07 |
| 15.018.0760-0 | 65,32 |
| 15.018.0760-A | 63,09 |
| 15.018.0761-0 | 71,29 |
| 15.018.0761-A | 69,06 |

|               |       |
|---------------|-------|
| 15.018.0762-0 | 30,95 |
| 15.018.0762-A | 28,72 |
| 15.018.0763-0 | 33,81 |
| 15.018.0763-A | 31,58 |
| 15.018.0764-0 | 43,83 |
| 15.018.0764-A | 41,60 |
| 15.018.0766-0 | 61,70 |
| 15.018.0766-A | 59,47 |
| 15.018.0767-0 | 75,77 |
| 15.018.0767-A | 73,54 |
| 15.018.0768-0 | 28,42 |
| 15.018.0768-A | 26,19 |
| 15.018.0770-0 | 31,98 |
| 15.018.0770-A | 29,75 |
| 15.018.0771-0 | 36,73 |
| 15.018.0771-A | 34,50 |
| 15.018.0772-0 | 40,30 |
| 15.018.0772-A | 38,07 |
| 15.018.0774-0 | 48,04 |
| 15.018.0774-A | 45,81 |
| 15.018.0775-0 | 55,15 |
| 15.018.0775-A | 52,92 |
| 15.018.0776-0 | 34,30 |
| 15.018.0776-A | 32,07 |
| 15.018.0777-0 | 38,46 |
| 15.018.0777-A | 36,23 |
| 15.018.0778-0 | 34,31 |
| 15.018.0778-A | 32,08 |
| 15.018.0780-0 | 51,38 |
| 15.018.0780-A | 49,15 |
| 15.018.0781-0 | 58,50 |
| 15.018.0781-A | 56,27 |
| 15.018.0782-0 | 36,74 |
| 15.018.0782-A | 34,51 |
| 15.018.0783-0 | 41,11 |
| 15.018.0783-A | 38,88 |
| 15.018.0784-0 | 41,00 |
| 15.018.0784-A | 38,77 |
| 15.018.0786-0 | 57,07 |
| 15.018.0786-A | 54,84 |
| 15.018.0787-0 | 62,17 |
| 15.018.0787-A | 59,94 |
| 15.018.0788-0 | 34,31 |
| 15.018.0788-A | 32,08 |
| 15.018.0790-0 | 37,65 |
| 15.018.0790-A | 35,42 |
| 15.018.0791-0 | 41,32 |
| 15.018.0791-A | 39,09 |
| 15.018.0792-0 | 45,39 |
| 15.018.0792-A | 43,16 |



|               |       |
|---------------|-------|
| 15.018.0794-0 | 65,84 |
| 15.018.0794-A | 63,61 |
| 15.018.0795-0 | 79,96 |
| 15.018.0795-A | 77,73 |
| 15.018.0796-0 | 40,28 |
| 15.018.0796-A | 38,05 |
| 15.018.0797-0 | 44,04 |
| 15.018.0797-A | 41,81 |
| 15.018.0798-0 | 57,20 |
| 15.018.0798-A | 54,97 |
| 15.018.0800-0 | 69,29 |
| 15.018.0800-A | 67,06 |
| 15.018.0801-0 | 83,42 |
| 15.018.0801-A | 81,19 |
| 15.018.0802-0 | 42,99 |
| 15.018.0802-A | 40,76 |
| 15.018.0803-0 | 46,65 |
| 15.018.0803-A | 44,42 |
| 15.018.0804-0 | 50,74 |
| 15.018.0804-A | 48,51 |
| 15.018.0806-0 | 72,75 |
| 15.018.0806-A | 70,52 |
| 15.018.0807-0 | 86,88 |
| 15.018.0807-A | 84,65 |
| 15.018.0808-0 | 20,42 |
| 15.018.0808-A | 18,19 |
| 15.018.0810-0 | 22,15 |
| 15.018.0810-A | 19,92 |
| 15.018.0811-0 | 24,21 |
| 15.018.0811-A | 21,98 |
| 15.018.0812-0 | 26,76 |
| 15.018.0812-A | 24,53 |
| 15.018.0814-0 | 37,61 |
| 15.018.0814-A | 35,38 |
| 15.018.0815-0 | 47,55 |
| 15.018.0815-A | 45,32 |
| 15.018.0816-0 | 21,95 |
| 15.018.0816-A | 19,72 |
| 15.018.0817-0 | 24,21 |
| 15.018.0817-A | 21,98 |
| 15.018.0818-0 | 26,76 |
| 15.018.0818-A | 24,53 |
| 15.018.0820-0 | 40,11 |
| 15.018.0820-A | 37,88 |
| 15.018.0821-0 | 50,54 |
| 15.018.0821-A | 48,31 |
| 15.018.0822-0 | 24,40 |
| 15.018.0822-A | 22,17 |
| 15.018.0823-0 | 26,96 |
| 15.018.0823-A | 24,73 |

|               |       |
|---------------|-------|
| 15.018.0824-0 | 29,82 |
| 15.018.0824-A | 27,59 |
| 15.018.0826-0 | 42,59 |
| 15.018.0826-A | 40,36 |
| 15.018.0827-0 | 62,71 |
| 15.018.0827-A | 60,48 |
| 15.018.0828-0 | 22,15 |
| 15.018.0828-A | 19,92 |
| 15.018.0830-0 | 24,10 |
| 15.018.0830-A | 21,87 |
| 15.018.0831-0 | 26,35 |
| 15.018.0831-A | 24,12 |
| 15.018.0832-0 | 29,00 |
| 15.018.0832-A | 26,77 |
| 15.018.0834-0 | 41,22 |
| 15.018.0834-A | 38,99 |
| 15.018.0835-0 | 51,72 |
| 15.018.0835-A | 49,49 |
| 15.018.0836-0 | 25,42 |
| 15.018.0836-A | 23,19 |
| 15.018.0837-0 | 27,78 |
| 15.018.0837-A | 25,55 |
| 15.018.0838-0 | 34,72 |
| 15.018.0838-A | 32,49 |
| 15.018.0840-0 | 43,53 |
| 15.018.0840-A | 41,30 |
| 15.018.0841-0 | 53,50 |
| 15.018.0841-A | 51,27 |
| 15.018.0842-0 | 26,76 |
| 15.018.0842-A | 24,53 |
| 15.018.0843-0 | 29,21 |
| 15.018.0843-A | 26,98 |
| 15.018.0844-0 | 31,18 |
| 15.018.0844-A | 28,95 |
| 15.018.0846-0 | 45,72 |
| 15.018.0846-A | 43,49 |
| 15.018.0847-0 | 56,72 |
| 15.018.0847-A | 54,49 |
| 15.018.0848-0 | 24,78 |
| 15.018.0848-A | 22,55 |
| 15.018.0850-0 | 27,01 |
| 15.018.0850-A | 24,78 |
| 15.018.0851-0 | 41,32 |
| 15.018.0851-A | 39,09 |
| 15.018.0852-0 | 32,54 |
| 15.018.0852-A | 30,31 |
| 15.018.0854-0 | 44,30 |
| 15.018.0854-A | 42,07 |
| 15.018.0855-0 | 54,76 |
| 15.018.0855-A | 52,53 |

|               |       |
|---------------|-------|
| 15.018.0856-0 | 40,27 |
| 15.018.0856-A | 38,04 |
| 15.018.0857-0 | 31,07 |
| 15.018.0857-A | 28,84 |
| 15.018.0858-0 | 34,10 |
| 15.018.0858-A | 31,87 |
| 15.018.0860-0 | 46,20 |
| 15.018.0860-A | 43,97 |
| 15.018.0861-0 | 56,65 |
| 15.018.0861-A | 54,42 |
| 15.018.0862-0 | 30,12 |
| 15.018.0862-A | 27,89 |
| 15.018.0863-0 | 32,63 |
| 15.018.0863-A | 30,40 |
| 15.018.0864-0 | 35,67 |
| 15.018.0864-A | 33,44 |
| 15.018.0866-0 | 48,11 |
| 15.018.0866-A | 45,88 |
| 15.018.0867-0 | 58,56 |
| 15.018.0867-A | 56,33 |
| 15.018.0870-0 | 22,28 |
| 15.018.0870-A | 20,05 |
| 15.018.0871-0 | 28,95 |
| 15.018.0871-A | 26,72 |
| 15.018.0872-0 | 25,48 |
| 15.018.0872-A | 23,25 |
| 15.018.0873-0 | 30,74 |
| 15.018.0873-A | 28,51 |
| 15.018.0874-0 | 27,83 |
| 15.018.0874-A | 25,60 |
| 15.018.0875-0 | 25,11 |
| 15.018.0875-A | 22,88 |
| 15.018.0881-0 | 34,21 |
| 15.018.0881-A | 31,98 |
| 15.018.0882-0 | 34,21 |
| 15.018.0882-A | 31,98 |
| 15.018.0883-0 | 38,19 |
| 15.018.0883-A | 35,96 |
| 15.018.0884-0 | 30,74 |
| 15.018.0884-A | 28,51 |
| 15.018.0885-0 | 46,23 |
| 15.018.0885-A | 44,00 |
| 15.018.0887-0 | 46,23 |
| 15.018.0887-A | 44,00 |
| 15.018.0888-0 | 46,23 |
| 15.018.0888-A | 44,00 |
| 15.018.0889-0 | 46,23 |
| 15.018.0889-A | 44,00 |
| 15.018.0890-0 | 41,36 |
| 15.018.0890-A | 39,13 |

|               |       |
|---------------|-------|
| 15.018.0898-0 | 26,32 |
| 15.018.0898-A | 24,09 |
| 15.018.0900-0 | 28,66 |
| 15.018.0900-A | 26,43 |
| 15.018.0901-0 | 31,01 |
| 15.018.0901-A | 28,78 |
| 15.018.0902-0 | 33,35 |
| 15.018.0902-A | 31,12 |
| 15.018.0904-0 | 44,97 |
| 15.018.0904-A | 42,74 |
| 15.018.0905-0 | 51,24 |
| 15.018.0905-A | 49,01 |
| 15.018.0906-0 | 34,65 |
| 15.018.0906-A | 32,42 |
| 15.018.0907-0 | 32,64 |
| 15.018.0907-A | 30,41 |
| 15.018.0908-0 | 41,13 |
| 15.018.0908-A | 38,90 |
| 15.018.0910-0 | 47,61 |
| 15.018.0910-A | 45,38 |
| 15.018.0911-0 | 54,09 |
| 15.018.0911-A | 51,86 |
| 15.018.0912-0 | 31,83 |
| 15.018.0912-A | 29,60 |
| 15.018.0913-0 | 34,38 |
| 15.018.0913-A | 32,15 |
| 15.018.0914-0 | 36,93 |
| 15.018.0914-A | 34,70 |
| 15.018.0916-0 | 50,35 |
| 15.018.0916-A | 48,12 |
| 15.018.0917-0 | 57,06 |
| 15.018.0917-A | 54,83 |
| 15.018.0918-0 | 31,12 |
| 15.018.0918-A | 28,89 |
| 15.018.0920-0 | 33,51 |
| 15.018.0920-A | 31,28 |
| 15.018.0921-0 | 35,89 |
| 15.018.0921-A | 33,66 |
| 15.018.0922-0 | 38,18 |
| 15.018.0922-A | 35,95 |
| 15.018.0924-0 | 48,02 |
| 15.018.0924-A | 45,79 |
| 15.018.0925-0 | 55,14 |
| 15.018.0925-A | 52,91 |
| 15.018.0926-0 | 35,70 |
| 15.018.0926-A | 33,47 |
| 15.018.0927-0 | 38,08 |
| 15.018.0927-A | 35,85 |
| 15.018.0928-0 | 44,26 |
| 15.018.0928-A | 42,03 |

|               |       |
|---------------|-------|
| 15.018.0930-0 | 51,37 |
| 15.018.0930-A | 49,14 |
| 15.018.0931-0 | 58,48 |
| 15.018.0931-A | 56,25 |
| 15.018.0932-0 | 38,08 |
| 15.018.0932-A | 35,85 |
| 15.018.0933-0 | 40,47 |
| 15.018.0933-A | 38,24 |
| 15.018.0934-0 | 42,76 |
| 15.018.0934-A | 40,53 |
| 15.018.0936-0 | 55,03 |
| 15.018.0936-A | 52,80 |
| 15.018.0937-0 | 62,15 |
| 15.018.0937-A | 59,92 |
| 15.018.0938-0 | 7,78  |
| 15.018.0938-A | 6,89  |
| 15.018.0940-0 | 7,87  |
| 15.018.0940-A | 6,98  |
| 15.018.0941-0 | 8,23  |
| 15.018.0941-A | 7,34  |
| 15.018.0942-0 | 9,26  |
| 15.018.0942-A | 8,37  |
| 15.018.0944-0 | 9,16  |
| 15.018.0944-A | 8,27  |
| 15.018.0945-0 | 9,47  |
| 15.018.0945-A | 8,58  |
| 15.018.0946-0 | 8,17  |
| 15.018.0946-A | 7,28  |
| 15.018.0947-0 | 8,57  |
| 15.018.0947-A | 7,68  |
| 15.018.0948-0 | 8,81  |
| 15.018.0948-A | 7,92  |
| 15.018.0950-0 | 9,73  |
| 15.018.0950-A | 8,84  |
| 15.018.0951-0 | 10,16 |
| 15.018.0951-A | 9,27  |
| 15.018.0952-0 | 8,61  |
| 15.018.0952-A | 7,72  |
| 15.018.0953-0 | 8,93  |
| 15.018.0953-A | 8,04  |
| 15.018.0954-0 | 9,20  |
| 15.018.0954-A | 8,31  |
| 15.018.0956-0 | 10,27 |
| 15.018.0956-A | 9,38  |
| 15.018.0957-0 | 10,88 |
| 15.018.0957-A | 9,99  |
| 15.018.0958-0 | 8,25  |
| 15.018.0958-A | 7,36  |
| 15.018.0960-0 | 8,47  |
| 15.018.0960-A | 7,58  |

|               |       |
|---------------|-------|
| 15.018.0961-0 | 8,95  |
| 15.018.0961-A | 8,06  |
| 15.018.0962-0 | 9,16  |
| 15.018.0962-A | 8,27  |
| 15.018.0964-0 | 10,32 |
| 15.018.0964-A | 9,43  |
| 15.018.0965-0 | 10,74 |
| 15.018.0965-A | 9,85  |
| 15.018.0966-0 | 8,78  |
| 15.018.0966-A | 7,89  |
| 15.018.0967-0 | 9,45  |
| 15.018.0967-A | 8,56  |
| 15.018.0968-0 | 9,76  |
| 15.018.0968-A | 8,87  |
| 15.018.0970-0 | 11,11 |
| 15.018.0970-A | 10,22 |
| 15.018.0971-0 | 11,77 |
| 15.018.0971-A | 10,88 |
| 15.018.0972-0 | 9,49  |
| 15.018.0972-A | 8,60  |
| 15.018.0973-0 | 9,93  |
| 15.018.0973-A | 9,04  |
| 15.018.0974-0 | 10,37 |
| 15.018.0974-A | 9,48  |
| 15.018.0976-0 | 11,93 |
| 15.018.0976-A | 11,04 |
| 15.018.0977-0 | 12,81 |
| 15.018.0977-A | 11,92 |
| 15.018.0978-0 | 8,39  |
| 15.018.0978-A | 7,50  |
| 15.018.0980-0 | 8,93  |
| 15.018.0980-A | 8,04  |
| 15.018.0981-0 | 9,35  |
| 15.018.0981-A | 8,46  |
| 15.018.0982-0 | 9,78  |
| 15.018.0982-A | 8,89  |
| 15.018.0984-0 | 10,74 |
| 15.018.0984-A | 9,85  |
| 15.018.0985-0 | 11,70 |
| 15.018.0985-A | 10,81 |
| 15.018.0986-0 | 9,90  |
| 15.018.0986-A | 9,01  |
| 15.018.0987-0 | 10,63 |
| 15.018.0987-A | 9,74  |
| 15.018.0988-0 | 11,27 |
| 15.018.0988-A | 10,38 |
| 15.018.0990-0 | 12,44 |
| 15.018.0990-A | 11,55 |
| 15.018.0991-0 | 13,62 |
| 15.018.0991-A | 12,73 |

|               |         |
|---------------|---------|
| 15.018.0992-0 | 10,26   |
| 15.018.0992-A | 9,37    |
| 15.018.0993-0 | 12,12   |
| 15.018.0993-A | 11,23   |
| 15.018.0994-0 | 12,17   |
| 15.018.0994-A | 11,28   |
| 15.018.0996-0 | 13,53   |
| 15.018.0996-A | 12,64   |
| 15.018.0997-0 | 17,98   |
| 15.018.0997-A | 17,09   |
| 15.018.0998-0 | 8,03    |
| 15.018.0998-A | 7,14    |
| 15.018.1000-0 | 8,75    |
| 15.018.1000-A | 7,86    |
| 15.018.1001-0 | 9,32    |
| 15.018.1001-A | 8,43    |
| 15.018.1002-0 | 9,91    |
| 15.018.1002-A | 9,02    |
| 15.018.1004-0 | 12,05   |
| 15.018.1004-A | 11,16   |
| 15.018.1005-0 | 13,56   |
| 15.018.1005-A | 12,67   |
| 15.018.1006-0 | 8,97    |
| 15.018.1006-A | 8,08    |
| 15.018.1007-0 | 9,64    |
| 15.018.1007-A | 8,75    |
| 15.018.1008-0 | 10,96   |
| 15.018.1008-A | 10,07   |
| 15.018.1010-0 | 12,50   |
| 15.018.1010-A | 11,61   |
| 15.018.1011-0 | 14,01   |
| 15.018.1011-A | 13,12   |
| 15.018.1012-0 | 9,19    |
| 15.018.1012-A | 8,30    |
| 15.018.1013-0 | 10,53   |
| 15.018.1013-A | 9,64    |
| 15.018.1014-0 | 10,36   |
| 15.018.1014-A | 9,47    |
| 15.018.1016-0 | 12,92   |
| 15.018.1016-A | 12,03   |
| 15.018.1017-0 | 14,37   |
| 15.018.1017-A | 13,48   |
| 15.018.9999-0 | 6024,00 |
| 15.018.9999-A | 5603,00 |
| 15.019.0010-0 | 31,28   |
| 15.019.0010-A | 29,99   |
| 15.019.0015-0 | 35,52   |
| 15.019.0015-A | 34,10   |
| 15.019.0020-0 | 6,00    |
| 15.019.0020-A | 5,48    |

|               |         |
|---------------|---------|
| 15.019.0025-0 | 10,92   |
| 15.019.0025-A | 10,28   |
| 15.019.0030-0 | 13,68   |
| 15.019.0030-A | 12,90   |
| 15.019.0035-0 | 9,39    |
| 15.019.0035-A | 8,61    |
| 15.019.0040-0 | 11,97   |
| 15.019.0040-A | 10,93   |
| 15.019.0045-0 | 13,73   |
| 15.019.0045-A | 12,69   |
| 15.019.0050-0 | 8,18    |
| 15.019.0050-A | 7,66    |
| 15.019.0052-0 | 11,01   |
| 15.019.0052-A | 10,49   |
| 15.019.0055-0 | 7,74    |
| 15.019.0055-A | 7,22    |
| 15.019.0057-0 | 7,82    |
| 15.019.0057-A | 7,30    |
| 15.019.0060-0 | 41,52   |
| 15.019.0060-A | 38,93   |
| 15.019.0065-0 | 71,32   |
| 15.019.0065-A | 66,85   |
| 15.019.0068-0 | 5,11    |
| 15.019.0068-A | 4,59    |
| 15.019.0069-0 | 8,13    |
| 15.019.0069-A | 7,61    |
| 15.019.0070-0 | 1,12    |
| 15.019.0070-A | 1,04    |
| 15.019.0081-0 | 12,07   |
| 15.019.0081-A | 11,55   |
| 15.019.0082-0 | 13,00   |
| 15.019.0082-A | 12,48   |
| 15.019.0090-0 | 27,45   |
| 15.019.0090-A | 26,93   |
| 15.019.0095-0 | 24,37   |
| 15.019.0095-A | 23,85   |
| 15.019.0100-0 | 11,42   |
| 15.019.0100-A | 10,90   |
| 15.019.0110-0 | 11,05   |
| 15.019.0110-A | 10,53   |
| 15.019.9999-0 | 5193,00 |
| 15.019.9999-A | 4860,00 |
| 15.020.0010-0 | 5,23    |
| 15.020.0010-A | 4,84    |
| 15.020.0027-0 | 2,76    |
| 15.020.0027-A | 2,63    |
| 15.020.0028-0 | 1,58    |
| 15.020.0028-A | 1,45    |
| 15.020.0029-0 | 4,74    |
| 15.020.0029-A | 4,48    |



|               |        |
|---------------|--------|
| 15.020.0031-0 | 5,83   |
| 15.020.0031-A | 5,57   |
| 15.020.0032-0 | 7,26   |
| 15.020.0032-A | 7,00   |
| 15.020.0033-0 | 4,74   |
| 15.020.0033-A | 4,48   |
| 15.020.0034-0 | 4,45   |
| 15.020.0034-A | 4,19   |
| 15.020.0036-0 | 4,94   |
| 15.020.0036-A | 4,68   |
| 15.020.0037-0 | 13,76  |
| 15.020.0037-A | 13,50  |
| 15.020.0038-0 | 18,47  |
| 15.020.0038-A | 18,21  |
| 15.020.0039-0 | 4,94   |
| 15.020.0039-A | 4,68   |
| 15.020.0043-0 | 7,55   |
| 15.020.0043-A | 7,29   |
| 15.020.0044-0 | 9,23   |
| 15.020.0044-A | 8,84   |
| 15.020.0045-0 | 10,18  |
| 15.020.0045-A | 9,79   |
| 15.020.0050-0 | 16,98  |
| 15.020.0050-A | 16,46  |
| 15.020.0055-0 | 22,46  |
| 15.020.0055-A | 21,94  |
| 15.020.0058-0 | 10,65  |
| 15.020.0058-A | 10,26  |
| 15.020.0060-0 | 15,38  |
| 15.020.0060-A | 14,99  |
| 15.020.0061-0 | 22,24  |
| 15.020.0061-A | 21,85  |
| 15.020.0070-0 | 15,79  |
| 15.020.0070-A | 15,27  |
| 15.020.0072-0 | 21,84  |
| 15.020.0072-A | 21,32  |
| 15.020.0075-0 | 20,08  |
| 15.020.0075-A | 19,56  |
| 15.020.0078-0 | 28,86  |
| 15.020.0078-A | 28,34  |
| 15.020.0080-0 | 24,99  |
| 15.020.0080-A | 24,47  |
| 15.020.0090-0 | 38,98  |
| 15.020.0090-A | 38,46  |
| 15.020.0095-0 | 33,71  |
| 15.020.0095-A | 33,19  |
| 15.020.0100-0 | 224,19 |
| 15.020.0100-A | 223,67 |
| 15.020.0150-0 | 39,62  |
| 15.020.0150-A | 39,49  |

|               |         |
|---------------|---------|
| 15.020.0153-0 | 43,09   |
| 15.020.0153-A | 42,96   |
| 15.020.0155-0 | 92,20   |
| 15.020.0155-A | 92,07   |
| 15.020.0158-0 | 121,68  |
| 15.020.0158-A | 121,55  |
| 15.020.0159-0 | 42,05   |
| 15.020.0159-A | 41,92   |
| 15.020.0160-0 | 54,79   |
| 15.020.0160-A | 54,66   |
| 15.020.0163-0 | 82,67   |
| 15.020.0163-A | 82,54   |
| 15.020.0165-0 | 82,67   |
| 15.020.0165-A | 82,54   |
| 15.020.0168-0 | 111,17  |
| 15.020.0168-A | 111,04  |
| 15.020.0170-0 | 98,07   |
| 15.020.0170-A | 97,94   |
| 15.020.0173-0 | 154,97  |
| 15.020.0173-A | 154,84  |
| 15.020.0178-0 | 37,81   |
| 15.020.0178-A | 37,68   |
| 15.020.9999-0 | 2560,00 |
| 15.020.9999-A | 2479,00 |
| 15.021.9999-0 | 5755,00 |
| 15.021.9999-A | 5202,00 |
| 15.023.9999-0 | 5099,00 |
| 15.023.9999-A | 4526,00 |
| 15.028.0001-0 | 409,46  |
| 15.028.0001-A | 361,29  |
| 15.028.0003-0 | 427,20  |
| 15.028.0003-A | 376,80  |
| 15.028.0005-0 | 449,51  |
| 15.028.0005-A | 396,88  |
| 15.028.0010-0 | 497,57  |
| 15.028.0010-A | 440,46  |
| 15.028.0015-0 | 518,29  |
| 15.028.0015-A | 458,95  |
| 15.028.0017-0 | 538,02  |
| 15.028.0017-A | 476,44  |
| 15.028.0018-0 | 574,21  |
| 15.028.0018-A | 507,80  |
| 15.028.0020-0 | 591,95  |
| 15.028.0020-A | 523,30  |
| 15.028.0025-0 | 654,82  |
| 15.028.0025-A | 579,11  |
| 15.028.9999-0 | 5321,00 |
| 15.028.9999-A | 4672,00 |
| 15.029.0010-0 | 33,07   |
| 15.029.0010-A | 30,39   |

|               |        |
|---------------|--------|
| 15.029.0011-0 | 36,08  |
| 15.029.0011-A | 33,40  |
| 15.029.0012-0 | 49,10  |
| 15.029.0012-A | 46,42  |
| 15.029.0013-0 | 58,85  |
| 15.029.0013-A | 56,17  |
| 15.029.0014-0 | 70,76  |
| 15.029.0014-A | 67,63  |
| 15.029.0015-0 | 103,42 |
| 15.029.0015-A | 100,29 |
| 15.029.0016-0 | 196,58 |
| 15.029.0016-A | 193,01 |
| 15.029.0017-0 | 260,32 |
| 15.029.0017-A | 256,75 |
| 15.029.0018-0 | 469,37 |
| 15.029.0018-A | 464,90 |
| 15.029.0019-0 | 43,23  |
| 15.029.0019-A | 40,55  |
| 15.029.0020-0 | 47,97  |
| 15.029.0020-A | 45,29  |
| 15.029.0021-0 | 63,25  |
| 15.029.0021-A | 60,57  |
| 15.029.0022-0 | 81,79  |
| 15.029.0022-A | 79,11  |
| 15.029.0023-0 | 94,34  |
| 15.029.0023-A | 91,21  |
| 15.029.0024-0 | 131,49 |
| 15.029.0024-A | 128,36 |
| 15.029.0049-0 | 40,52  |
| 15.029.0049-A | 37,84  |
| 15.029.0050-0 | 47,59  |
| 15.029.0050-A | 44,91  |
| 15.029.0051-0 | 74,24  |
| 15.029.0051-A | 71,56  |
| 15.029.0052-0 | 90,79  |
| 15.029.0052-A | 87,66  |
| 15.029.0053-0 | 119,48 |
| 15.029.0053-A | 116,35 |
| 15.029.0054-0 | 176,41 |
| 15.029.0054-A | 172,84 |
| 15.029.0055-0 | 256,44 |
| 15.029.0055-A | 252,87 |
| 15.029.0056-0 | 458,53 |
| 15.029.0056-A | 454,06 |
| 15.029.0080-0 | 48,11  |
| 15.029.0080-A | 45,43  |
| 15.029.0081-0 | 48,88  |
| 15.029.0081-A | 46,20  |
| 15.029.0082-0 | 61,69  |
| 15.029.0082-A | 59,01  |

|               |         |
|---------------|---------|
| 15.029.0083-0 | 78,63   |
| 15.029.0083-A | 75,50   |
| 15.029.0084-0 | 108,24  |
| 15.029.0084-A | 105,11  |
| 15.029.0085-0 | 210,43  |
| 15.029.0085-A | 206,86  |
| 15.029.0086-0 | 273,65  |
| 15.029.0086-A | 270,08  |
| 15.029.0087-0 | 460,83  |
| 15.029.0087-A | 456,36  |
| 15.029.0100-0 | 58,38   |
| 15.029.0100-A | 55,70   |
| 15.029.0101-0 | 83,93   |
| 15.029.0101-A | 81,25   |
| 15.029.0102-0 | 124,59  |
| 15.029.0102-A | 121,91  |
| 15.029.0103-0 | 168,68  |
| 15.029.0103-A | 165,55  |
| 15.029.0104-0 | 233,04  |
| 15.029.0104-A | 229,91  |
| 15.029.0105-0 | 350,29  |
| 15.029.0105-A | 346,72  |
| 15.029.0106-0 | 436,84  |
| 15.029.0106-A | 433,27  |
| 15.029.0107-0 | 563,52  |
| 15.029.0107-A | 559,05  |
| 15.029.9999-0 | 3199,00 |
| 15.029.9999-A | 3093,00 |
| 15.030.0030-0 | 27,76   |
| 15.030.0030-A | 25,08   |
| 15.030.0032-0 | 27,63   |
| 15.030.0032-A | 24,95   |
| 15.030.0034-0 | 38,75   |
| 15.030.0034-A | 36,07   |
| 15.030.0036-0 | 49,03   |
| 15.030.0036-A | 45,90   |
| 15.030.0038-0 | 47,91   |
| 15.030.0038-A | 44,78   |
| 15.030.0040-0 | 64,07   |
| 15.030.0040-A | 60,94   |
| 15.030.0050-0 | 34,76   |
| 15.030.0050-A | 32,08   |
| 15.030.0052-0 | 40,84   |
| 15.030.0052-A | 38,16   |
| 15.030.0054-0 | 57,45   |
| 15.030.0054-A | 54,32   |
| 15.030.0056-0 | 67,14   |
| 15.030.0056-A | 64,01   |
| 15.030.0058-0 | 89,11   |
| 15.030.0058-A | 85,98   |

|               |         |
|---------------|---------|
| 15.030.0070-0 | 34,03   |
| 15.030.0070-A | 31,35   |
| 15.030.0072-0 | 41,19   |
| 15.030.0072-A | 38,51   |
| 15.030.0074-0 | 56,14   |
| 15.030.0074-A | 53,01   |
| 15.030.0076-0 | 65,19   |
| 15.030.0076-A | 62,06   |
| 15.030.0078-0 | 86,69   |
| 15.030.0078-A | 83,56   |
| 15.030.0080-0 | 32,36   |
| 15.030.0080-A | 29,68   |
| 15.030.0082-0 | 37,45   |
| 15.030.0082-A | 34,77   |
| 15.030.0084-0 | 51,88   |
| 15.030.0084-A | 48,75   |
| 15.030.0086-0 | 59,98   |
| 15.030.0086-A | 56,85   |
| 15.030.0088-0 | 78,36   |
| 15.030.0088-A | 75,23   |
| 15.030.9999-0 | 1211,00 |
| 15.030.9999-A | 1125,00 |
| 15.031.0010-0 | 15,76   |
| 15.031.0010-A | 15,25   |
| 15.031.0011-0 | 20,06   |
| 15.031.0011-A | 19,43   |
| 15.031.0012-0 | 27,09   |
| 15.031.0012-A | 26,37   |
| 15.031.0013-0 | 33,58   |
| 15.031.0013-A | 32,77   |
| 15.031.0014-0 | 40,25   |
| 15.031.0014-A | 39,31   |
| 15.031.0015-0 | 50,60   |
| 15.031.0015-A | 49,48   |
| 15.031.0016-0 | 67,60   |
| 15.031.0016-A | 66,34   |
| 15.031.0017-0 | 77,92   |
| 15.031.0017-A | 76,57   |
| 15.031.0018-0 | 111,42  |
| 15.031.0018-A | 109,85  |
| 15.031.0019-0 | 16,96   |
| 15.031.0019-A | 16,44   |
| 15.031.0020-0 | 21,59   |
| 15.031.0020-A | 20,97   |
| 15.031.0021-0 | 29,26   |
| 15.031.0021-A | 28,55   |
| 15.031.0022-0 | 36,33   |
| 15.031.0022-A | 35,53   |
| 15.031.0023-0 | 43,57   |
| 15.031.0023-A | 42,63   |

|               |         |
|---------------|---------|
| 15.031.0024-0 | 54,82   |
| 15.031.0024-A | 53,71   |
| 15.031.0025-0 | 73,42   |
| 15.031.0025-A | 72,17   |
| 15.031.0026-0 | 84,70   |
| 15.031.0026-A | 83,36   |
| 15.031.0027-0 | 121,39  |
| 15.031.0027-A | 119,82  |
| 15.031.9999-0 | 5189,00 |
| 15.031.9999-A | 5062,00 |
| 15.032.9999-0 | 2167,00 |
| 15.032.9999-A | 2167,00 |
| 15.033.9999-0 | 5746,00 |
| 15.033.9999-A | 5513,00 |
| 15.034.0010-0 | 7,79    |
| 15.034.0010-A | 7,16    |
| 15.034.0011-0 | 12,48   |
| 15.034.0011-A | 11,76   |
| 15.034.0012-0 | 15,35   |
| 15.034.0012-A | 14,55   |
| 15.034.0013-0 | 16,65   |
| 15.034.0013-A | 15,72   |
| 15.034.0014-0 | 20,92   |
| 15.034.0014-A | 19,81   |
| 15.034.0015-0 | 27,22   |
| 15.034.0015-A | 25,97   |
| 15.034.0016-0 | 30,59   |
| 15.034.0016-A | 29,24   |
| 15.034.0017-0 | 71,69   |
| 15.034.0017-A | 70,13   |
| 15.034.0020-0 | 8,10    |
| 15.034.0020-A | 7,47    |
| 15.034.0021-0 | 13,19   |
| 15.034.0021-A | 12,47   |
| 15.034.0022-0 | 16,28   |
| 15.034.0022-A | 15,48   |
| 15.034.0023-0 | 17,62   |
| 15.034.0023-A | 16,68   |
| 15.034.0024-0 | 22,18   |
| 15.034.0024-A | 21,06   |
| 15.034.0025-0 | 29,01   |
| 15.034.0025-A | 27,76   |
| 15.034.0026-0 | 32,64   |
| 15.034.0026-A | 31,30   |
| 15.034.0027-0 | 77,69   |
| 15.034.0027-A | 76,12   |
| 15.034.9999-0 | 3740,00 |
| 15.034.9999-A | 3547,00 |
| 15.035.0010-0 | 11,06   |
| 15.035.0010-A | 10,55   |

|               |          |
|---------------|----------|
| 15.035.0011-0 | 14,18    |
| 15.035.0011-A | 13,55    |
| 15.035.0012-0 | 19,15    |
| 15.035.0012-A | 18,43    |
| 15.035.0013-0 | 23,65    |
| 15.035.0013-A | 22,84    |
| 15.035.0014-0 | 30,00    |
| 15.035.0014-A | 29,06    |
| 15.035.0015-0 | 37,63    |
| 15.035.0015-A | 36,51    |
| 15.035.0016-0 | 51,82    |
| 15.035.0016-A | 50,62    |
| 15.035.0017-0 | 59,83    |
| 15.035.0017-A | 58,49    |
| 15.035.0020-0 | 11,78    |
| 15.035.0020-A | 11,27    |
| 15.035.0021-0 | 15,13    |
| 15.035.0021-A | 14,50    |
| 15.035.0022-0 | 20,53    |
| 15.035.0022-A | 19,81    |
| 15.035.0023-0 | 25,41    |
| 15.035.0023-A | 24,60    |
| 15.035.0024-0 | 32,30    |
| 15.035.0024-A | 31,36    |
| 15.035.0025-0 | 40,56    |
| 15.035.0025-A | 39,44    |
| 15.035.0026-0 | 56,10    |
| 15.035.0026-A | 54,89    |
| 15.035.0027-0 | 64,81    |
| 15.035.0027-A | 63,47    |
| 15.035.9999-0 | 13848,00 |
| 15.035.9999-A | 13338,00 |
| 15.036.0001-0 | 22,02    |
| 15.036.0001-A | 21,39    |
| 15.036.0002-0 | 33,68    |
| 15.036.0002-A | 33,01    |
| 15.036.0003-0 | 39,81    |
| 15.036.0003-A | 39,09    |
| 15.036.0010-0 | 6,58     |
| 15.036.0010-A | 6,13     |
| 15.036.0011-0 | 8,40     |
| 15.036.0011-A | 7,87     |
| 15.036.0012-0 | 13,72    |
| 15.036.0012-A | 13,09    |
| 15.036.0013-0 | 20,99    |
| 15.036.0013-A | 20,18    |
| 15.036.0014-0 | 27,82    |
| 15.036.0014-A | 26,84    |
| 15.036.0015-0 | 44,28    |
| 15.036.0015-A | 43,12    |

|               |       |
|---------------|-------|
| 15.036.0016-0 | 48,06 |
| 15.036.0016-A | 46,72 |
| 15.036.0017-0 | 66,17 |
| 15.036.0017-A | 64,60 |
| 15.036.0018-0 | 6,90  |
| 15.036.0018-A | 6,46  |
| 15.036.0019-0 | 8,84  |
| 15.036.0019-A | 8,30  |
| 15.036.0020-0 | 14,62 |
| 15.036.0020-A | 14,00 |
| 15.036.0021-0 | 18,52 |
| 15.036.0021-A | 17,81 |
| 15.036.0022-0 | 22,48 |
| 15.036.0022-A | 21,68 |
| 15.036.0023-0 | 29,87 |
| 15.036.0023-A | 28,88 |
| 15.036.0024-0 | 47,84 |
| 15.036.0024-A | 46,68 |
| 15.036.0025-0 | 51,86 |
| 15.036.0025-A | 50,52 |
| 15.036.0026-0 | 71,61 |
| 15.036.0026-A | 70,05 |
| 15.036.0027-0 | 6,68  |
| 15.036.0027-A | 6,05  |
| 15.036.0028-0 | 7,55  |
| 15.036.0028-A | 6,87  |
| 15.036.0029-0 | 10,51 |
| 15.036.0029-A | 9,79  |
| 15.036.0030-0 | 13,33 |
| 15.036.0030-A | 12,52 |
| 15.036.0031-0 | 15,64 |
| 15.036.0031-A | 14,66 |
| 15.036.0032-0 | 22,16 |
| 15.036.0032-A | 21,00 |
| 15.036.0033-0 | 31,52 |
| 15.036.0033-A | 30,18 |
| 15.036.0034-0 | 39,03 |
| 15.036.0034-A | 37,47 |
| 15.036.0035-0 | 57,55 |
| 15.036.0035-A | 55,76 |
| 15.036.0036-0 | 6,88  |
| 15.036.0036-A | 6,25  |
| 15.036.0037-0 | 7,80  |
| 15.036.0037-A | 7,13  |
| 15.036.0038-0 | 11,02 |
| 15.036.0038-A | 10,31 |
| 15.036.0039-0 | 14,06 |
| 15.036.0039-A | 13,25 |
| 15.036.0040-0 | 16,47 |
| 15.036.0040-A | 15,49 |



|               |       |
|---------------|-------|
| 15.036.0041-0 | 23,51 |
| 15.036.0041-A | 22,35 |
| 15.036.0042-0 | 33,67 |
| 15.036.0042-A | 32,33 |
| 15.036.0043-0 | 41,76 |
| 15.036.0043-A | 40,20 |
| 15.036.0044-0 | 61,96 |
| 15.036.0044-A | 60,17 |
| 15.036.0045-0 | 9,32  |
| 15.036.0045-A | 8,51  |
| 15.036.0046-0 | 12,81 |
| 15.036.0046-A | 11,82 |
| 15.036.0047-0 | 17,54 |
| 15.036.0047-A | 16,20 |
| 15.036.0048-0 | 19,97 |
| 15.036.0048-A | 18,40 |
| 15.036.0049-0 | 9,65  |
| 15.036.0049-A | 8,84  |
| 15.036.0050-0 | 13,35 |
| 15.036.0050-A | 12,37 |
| 15.036.0051-0 | 18,29 |
| 15.036.0051-A | 16,95 |
| 15.036.0052-0 | 20,79 |
| 15.036.0052-A | 19,23 |
| 15.036.0053-0 | 35,84 |
| 15.036.0053-A | 33,92 |
| 15.036.0060-0 | 4,43  |
| 15.036.0060-A | 3,98  |
| 15.036.0061-0 | 5,32  |
| 15.036.0061-A | 4,78  |
| 15.036.0062-0 | 6,75  |
| 15.036.0062-A | 6,12  |
| 15.036.0063-0 | 8,35  |
| 15.036.0063-A | 7,63  |
| 15.036.0064-0 | 9,72  |
| 15.036.0064-A | 8,92  |
| 15.036.0065-0 | 12,59 |
| 15.036.0065-A | 11,60 |
| 15.036.0066-0 | 16,10 |
| 15.036.0066-A | 14,93 |
| 15.036.0067-0 | 21,90 |
| 15.036.0067-A | 20,56 |
| 15.036.0068-0 | 29,15 |
| 15.036.0068-A | 27,58 |
| 15.036.0069-0 | 4,53  |
| 15.036.0069-A | 4,09  |
| 15.036.0070-0 | 5,45  |
| 15.036.0070-A | 4,91  |
| 15.036.0071-0 | 6,95  |
| 15.036.0071-A | 6,33  |

|               |         |
|---------------|---------|
| 15.036.0072-0 | 8,65    |
| 15.036.0072-A | 7,93    |
| 15.036.0073-0 | 10,09   |
| 15.036.0073-A | 9,29    |
| 15.036.0074-0 | 13,11   |
| 15.036.0074-A | 12,12   |
| 15.036.0075-0 | 16,83   |
| 15.036.0075-A | 15,67   |
| 15.036.0076-0 | 23,08   |
| 15.036.0076-A | 21,74   |
| 15.036.0077-0 | 30,89   |
| 15.036.0077-A | 29,33   |
| 15.036.0078-0 | 2,84    |
| 15.036.0078-A | 2,57    |
| 15.036.0079-0 | 3,67    |
| 15.036.0079-A | 3,31    |
| 15.036.0080-0 | 4,63    |
| 15.036.0080-A | 4,18    |
| 15.036.0081-0 | 16,43   |
| 15.036.0081-A | 15,76   |
| 15.036.0082-0 | 23,82   |
| 15.036.0082-A | 23,01   |
| 15.036.0084-0 | 43,92   |
| 15.036.0084-A | 43,12   |
| 15.036.0086-0 | 17,57   |
| 15.036.0086-A | 16,90   |
| 15.036.0088-0 | 25,60   |
| 15.036.0088-A | 24,79   |
| 15.036.0090-0 | 47,71   |
| 15.036.0090-A | 46,91   |
| 15.036.0092-0 | 50,31   |
| 15.036.0092-A | 49,50   |
| 15.036.0100-0 | 32,45   |
| 15.036.0100-A | 30,57   |
| 15.036.0105-0 | 65,10   |
| 15.036.0105-A | 61,31   |
| 15.036.0110-0 | 97,36   |
| 15.036.0110-A | 91,72   |
| 15.036.0130-0 | 31,80   |
| 15.036.0130-A | 31,09   |
| 15.036.0135-0 | 24,40   |
| 15.036.0135-A | 23,69   |
| 15.036.0140-0 | 1,90    |
| 15.036.0140-A | 1,77    |
| 15.036.0141-0 | 2,17    |
| 15.036.0141-A | 2,03    |
| 15.036.0143-0 | 2,77    |
| 15.036.0143-A | 2,64    |
| 15.036.9999-0 | 6234,00 |
| 15.036.9999-A | 5841,00 |

|               |         |
|---------------|---------|
| 15.037.0010-0 | 3,78    |
| 15.037.0010-A | 3,56    |
| 15.037.0011-0 | 5,50    |
| 15.037.0011-A | 5,23    |
| 15.037.0012-0 | 6,94    |
| 15.037.0012-A | 6,63    |
| 15.037.0013-0 | 10,70   |
| 15.037.0013-A | 10,34   |
| 15.037.0014-0 | 11,69   |
| 15.037.0014-A | 11,29   |
| 15.037.0015-0 | 15,38   |
| 15.037.0015-A | 14,88   |
| 15.037.0016-0 | 20,44   |
| 15.037.0016-A | 19,85   |
| 15.037.0017-0 | 24,40   |
| 15.037.0017-A | 23,73   |
| 15.037.9999-0 | 4793,00 |
| 15.037.9999-A | 4586,00 |
| 15.038.0001-0 | 6,98    |
| 15.038.0001-A | 6,98    |
| 15.038.0002-0 | 7,44    |
| 15.038.0002-A | 7,44    |
| 15.038.0003-0 | 9,30    |
| 15.038.0003-A | 9,30    |
| 15.038.0004-0 | 13,34   |
| 15.038.0004-A | 13,34   |
| 15.038.0005-0 | 14,95   |
| 15.038.0005-A | 14,95   |
| 15.038.0006-0 | 21,52   |
| 15.038.0006-A | 21,52   |
| 15.038.0010-0 | 0,32    |
| 15.038.0010-A | 0,32    |
| 15.038.0011-0 | 1,79    |
| 15.038.0011-A | 1,79    |
| 15.038.0012-0 | 1,81    |
| 15.038.0012-A | 1,81    |
| 15.038.0013-0 | 2,75    |
| 15.038.0013-A | 2,75    |
| 15.038.0014-0 | 2,85    |
| 15.038.0014-A | 2,85    |
| 15.038.0015-0 | 4,08    |
| 15.038.0015-A | 4,08    |
| 15.038.0016-0 | 4,16    |
| 15.038.0016-A | 4,16    |
| 15.038.0017-0 | 4,19    |
| 15.038.0017-A | 4,19    |
| 15.038.0018-0 | 8,63    |
| 15.038.0018-A | 8,63    |
| 15.038.0019-0 | 8,94    |
| 15.038.0019-A | 8,94    |

|               |        |
|---------------|--------|
| 15.038.0020-0 | 9,13   |
| 15.038.0020-A | 9,13   |
| 15.038.0030-0 | 0,53   |
| 15.038.0030-A | 0,53   |
| 15.038.0031-0 | 0,95   |
| 15.038.0031-A | 0,95   |
| 15.038.0032-0 | 1,44   |
| 15.038.0032-A | 1,44   |
| 15.038.0033-0 | 6,36   |
| 15.038.0033-A | 6,36   |
| 15.038.0034-0 | 8,08   |
| 15.038.0034-A | 8,08   |
| 15.038.0035-0 | 15,60  |
| 15.038.0035-A | 15,60  |
| 15.038.0036-0 | 16,63  |
| 15.038.0036-A | 16,63  |
| 15.038.0037-0 | 26,82  |
| 15.038.0037-A | 26,82  |
| 15.038.0040-0 | 2,01   |
| 15.038.0040-A | 2,01   |
| 15.038.0041-0 | 2,53   |
| 15.038.0041-A | 2,53   |
| 15.038.0042-0 | 3,32   |
| 15.038.0042-A | 3,32   |
| 15.038.0043-0 | 9,30   |
| 15.038.0043-A | 9,30   |
| 15.038.0044-0 | 11,35  |
| 15.038.0044-A | 11,35  |
| 15.038.0045-0 | 19,60  |
| 15.038.0045-A | 19,60  |
| 15.038.0050-0 | 2,99   |
| 15.038.0050-A | 2,99   |
| 15.038.0051-0 | 3,94   |
| 15.038.0051-A | 3,94   |
| 15.038.0052-0 | 4,60   |
| 15.038.0052-A | 4,60   |
| 15.038.0053-0 | 5,89   |
| 15.038.0053-A | 5,89   |
| 15.038.0054-0 | 8,20   |
| 15.038.0054-A | 8,20   |
| 15.038.0055-0 | 12,33  |
| 15.038.0055-A | 12,33  |
| 15.038.0056-0 | 71,77  |
| 15.038.0056-A | 71,77  |
| 15.038.0057-0 | 81,14  |
| 15.038.0057-A | 81,14  |
| 15.038.0058-0 | 115,53 |
| 15.038.0058-A | 115,53 |
| 15.038.0060-0 | 1,71   |
| 15.038.0060-A | 1,71   |

|               |       |
|---------------|-------|
| 15.038.0061-0 | 2,22  |
| 15.038.0061-A | 2,22  |
| 15.038.0062-0 | 6,19  |
| 15.038.0062-A | 6,19  |
| 15.038.0063-0 | 7,80  |
| 15.038.0063-A | 7,80  |
| 15.038.0064-0 | 10,50 |
| 15.038.0064-A | 10,50 |
| 15.038.0065-0 | 18,72 |
| 15.038.0065-A | 18,72 |
| 15.038.0070-0 | 1,03  |
| 15.038.0070-A | 1,03  |
| 15.038.0071-0 | 1,47  |
| 15.038.0071-A | 1,47  |
| 15.038.0072-0 | 2,48  |
| 15.038.0072-A | 2,48  |
| 15.038.0073-0 | 6,36  |
| 15.038.0073-A | 6,36  |
| 15.038.0074-0 | 7,44  |
| 15.038.0074-A | 7,44  |
| 15.038.0075-0 | 13,60 |
| 15.038.0075-A | 13,60 |
| 15.038.0080-0 | 1,68  |
| 15.038.0080-A | 1,68  |
| 15.038.0081-0 | 2,39  |
| 15.038.0081-A | 2,39  |
| 15.038.0085-0 | 7,63  |
| 15.038.0085-A | 7,63  |
| 15.038.0086-0 | 8,81  |
| 15.038.0086-A | 8,81  |
| 15.038.0087-0 | 15,39 |
| 15.038.0087-A | 15,39 |
| 15.038.0088-0 | 24,76 |
| 15.038.0088-A | 24,76 |
| 15.038.0089-0 | 29,29 |
| 15.038.0089-A | 29,29 |
| 15.038.0090-0 | 52,57 |
| 15.038.0090-A | 52,57 |
| 15.038.0100-0 | 0,99  |
| 15.038.0100-A | 0,99  |
| 15.038.0101-0 | 1,42  |
| 15.038.0101-A | 1,42  |
| 15.038.0102-0 | 2,17  |
| 15.038.0102-A | 2,17  |
| 15.038.0103-0 | 3,38  |
| 15.038.0103-A | 3,38  |
| 15.038.0104-0 | 4,19  |
| 15.038.0104-A | 4,19  |
| 15.038.0105-0 | 6,57  |
| 15.038.0105-A | 6,57  |

|               |       |
|---------------|-------|
| 15.038.0106-0 | 10,98 |
| 15.038.0106-A | 10,98 |
| 15.038.0107-0 | 17,21 |
| 15.038.0107-A | 17,21 |
| 15.038.0108-0 | 21,96 |
| 15.038.0108-A | 21,96 |
| 15.038.0115-0 | 1,22  |
| 15.038.0115-A | 1,22  |
| 15.038.0116-0 | 1,87  |
| 15.038.0116-A | 1,87  |
| 15.038.0120-0 | 5,99  |
| 15.038.0120-A | 5,99  |
| 15.038.0121-0 | 8,88  |
| 15.038.0121-A | 8,88  |
| 15.038.0122-0 | 15,68 |
| 15.038.0122-A | 15,68 |
| 15.038.0130-0 | 0,53  |
| 15.038.0130-A | 0,53  |
| 15.038.0131-0 | 0,85  |
| 15.038.0131-A | 0,85  |
| 15.038.0132-0 | 1,43  |
| 15.038.0132-A | 1,43  |
| 15.038.0133-0 | 3,97  |
| 15.038.0133-A | 3,97  |
| 15.038.0134-0 | 4,64  |
| 15.038.0134-A | 4,64  |
| 15.038.0135-0 | 8,56  |
| 15.038.0135-A | 8,56  |
| 15.038.0140-0 | 0,27  |
| 15.038.0140-A | 0,27  |
| 15.038.0141-0 | 0,40  |
| 15.038.0141-A | 0,40  |
| 15.038.0142-0 | 1,28  |
| 15.038.0142-A | 1,28  |
| 15.038.0143-0 | 1,17  |
| 15.038.0143-A | 1,17  |
| 15.038.0144-0 | 3,81  |
| 15.038.0144-A | 3,81  |
| 15.038.0145-0 | 4,97  |
| 15.038.0145-A | 4,97  |
| 15.038.0150-0 | 1,27  |
| 15.038.0150-A | 1,27  |
| 15.038.0151-0 | 2,33  |
| 15.038.0151-A | 2,33  |
| 15.038.0152-0 | 5,30  |
| 15.038.0152-A | 5,30  |
| 15.038.0153-0 | 11,20 |
| 15.038.0153-A | 11,20 |
| 15.038.0154-0 | 14,10 |
| 15.038.0154-A | 14,10 |

|               |        |
|---------------|--------|
| 15.038.0155-0 | 25,93  |
| 15.038.0155-A | 25,93  |
| 15.038.0160-0 | 2,82   |
| 15.038.0160-A | 2,82   |
| 15.038.0161-0 | 5,64   |
| 15.038.0161-A | 5,64   |
| 15.038.0162-0 | 11,60  |
| 15.038.0162-A | 11,60  |
| 15.038.0165-0 | 7,23   |
| 15.038.0165-A | 7,23   |
| 15.038.0166-0 | 14,01  |
| 15.038.0166-A | 14,01  |
| 15.038.0170-0 | 3,20   |
| 15.038.0170-A | 3,20   |
| 15.038.0171-0 | 3,30   |
| 15.038.0171-A | 3,30   |
| 15.038.0172-0 | 7,56   |
| 15.038.0172-A | 7,56   |
| 15.038.0173-0 | 11,44  |
| 15.038.0173-A | 11,44  |
| 15.038.0174-0 | 16,69  |
| 15.038.0174-A | 16,69  |
| 15.038.0175-0 | 45,59  |
| 15.038.0175-A | 45,59  |
| 15.038.0176-0 | 93,71  |
| 15.038.0176-A | 93,71  |
| 15.038.0177-0 | 118,69 |
| 15.038.0177-A | 118,69 |
| 15.038.0178-0 | 206,50 |
| 15.038.0178-A | 206,50 |
| 15.038.0185-0 | 5,56   |
| 15.038.0185-A | 5,56   |
| 15.038.0186-0 | 10,10  |
| 15.038.0186-A | 10,10  |
| 15.038.0190-0 | 7,88   |
| 15.038.0190-A | 7,88   |
| 15.038.0200-0 | 0,45   |
| 15.038.0200-A | 0,45   |
| 15.038.0201-0 | 0,67   |
| 15.038.0201-A | 0,67   |
| 15.038.0202-0 | 1,17   |
| 15.038.0202-A | 1,17   |
| 15.038.0203-0 | 1,77   |
| 15.038.0203-A | 1,77   |
| 15.038.0204-0 | 3,99   |
| 15.038.0204-A | 3,99   |
| 15.038.0205-0 | 4,66   |
| 15.038.0205-A | 4,66   |
| 15.038.0206-0 | 2,56   |
| 15.038.0206-A | 2,56   |

|               |        |
|---------------|--------|
| 15.038.0207-0 | 7,23   |
| 15.038.0207-A | 7,23   |
| 15.038.0208-0 | 8,33   |
| 15.038.0208-A | 8,33   |
| 15.038.0209-0 | 18,65  |
| 15.038.0209-A | 18,65  |
| 15.038.0210-0 | 32,58  |
| 15.038.0210-A | 32,58  |
| 15.038.0215-0 | 8,96   |
| 15.038.0215-A | 8,96   |
| 15.038.0216-0 | 12,73  |
| 15.038.0216-A | 12,73  |
| 15.038.0217-0 | 18,85  |
| 15.038.0217-A | 18,85  |
| 15.038.0218-0 | 21,64  |
| 15.038.0218-A | 21,64  |
| 15.038.0219-0 | 32,08  |
| 15.038.0219-A | 32,08  |
| 15.038.0220-0 | 124,25 |
| 15.038.0220-A | 124,25 |
| 15.038.0221-0 | 168,16 |
| 15.038.0221-A | 168,16 |
| 15.038.0222-0 | 221,13 |
| 15.038.0222-A | 221,13 |
| 15.038.0230-0 | 18,43  |
| 15.038.0230-A | 18,43  |
| 15.038.0231-0 | 22,53  |
| 15.038.0231-A | 22,53  |
| 15.038.0232-0 | 24,87  |
| 15.038.0232-A | 24,87  |
| 15.038.0233-0 | 28,23  |
| 15.038.0233-A | 28,23  |
| 15.038.0234-0 | 31,64  |
| 15.038.0234-A | 31,64  |
| 15.038.0235-0 | 137,32 |
| 15.038.0235-A | 137,32 |
| 15.038.0236-0 | 184,96 |
| 15.038.0236-A | 184,96 |
| 15.038.0237-0 | 264,75 |
| 15.038.0237-A | 264,75 |
| 15.038.0240-0 | 6,84   |
| 15.038.0240-A | 6,84   |
| 15.038.0241-0 | 7,06   |
| 15.038.0241-A | 7,06   |
| 15.038.0242-0 | 8,72   |
| 15.038.0242-A | 8,72   |
| 15.038.0243-0 | 13,25  |
| 15.038.0243-A | 13,25  |
| 15.038.0244-0 | 13,96  |
| 15.038.0244-A | 13,96  |



|               |       |
|---------------|-------|
| 15.038.0245-0 | 20,76 |
| 15.038.0245-A | 20,76 |
| 15.038.0250-0 | 0,21  |
| 15.038.0250-A | 0,21  |
| 15.038.0251-0 | 0,42  |
| 15.038.0251-A | 0,42  |
| 15.038.0252-0 | 1,12  |
| 15.038.0252-A | 1,12  |
| 15.038.0253-0 | 2,11  |
| 15.038.0253-A | 2,11  |
| 15.038.0254-0 | 3,84  |
| 15.038.0254-A | 3,84  |
| 15.038.0255-0 | 6,90  |
| 15.038.0255-A | 6,90  |
| 15.038.0256-0 | 8,28  |
| 15.038.0256-A | 8,28  |
| 15.038.0257-0 | 34,34 |
| 15.038.0257-A | 34,34 |
| 15.038.0260-0 | 1,23  |
| 15.038.0260-A | 1,23  |
| 15.038.0261-0 | 1,80  |
| 15.038.0261-A | 1,80  |
| 15.038.0262-0 | 2,33  |
| 15.038.0262-A | 2,33  |
| 15.038.0263-0 | 2,40  |
| 15.038.0263-A | 2,40  |
| 15.038.0264-0 | 2,49  |
| 15.038.0264-A | 2,49  |
| 15.038.0265-0 | 2,93  |
| 15.038.0265-A | 2,93  |
| 15.038.0266-0 | 3,66  |
| 15.038.0266-A | 3,66  |
| 15.038.0267-0 | 6,49  |
| 15.038.0267-A | 6,49  |
| 15.038.0268-0 | 6,89  |
| 15.038.0268-A | 6,89  |
| 15.038.0269-0 | 7,18  |
| 15.038.0269-A | 7,18  |
| 15.038.0270-0 | 10,14 |
| 15.038.0270-A | 10,14 |
| 15.038.0271-0 | 12,18 |
| 15.038.0271-A | 12,18 |
| 15.038.0272-0 | 21,98 |
| 15.038.0272-A | 21,98 |
| 15.038.0273-0 | 27,10 |
| 15.038.0273-A | 27,10 |
| 15.038.0280-0 | 0,83  |
| 15.038.0280-A | 0,83  |
| 15.038.0281-0 | 0,89  |
| 15.038.0281-A | 0,89  |

|               |        |
|---------------|--------|
| 15.038.0282-0 | 0,92   |
| 15.038.0282-A | 0,92   |
| 15.038.0283-0 | 2,51   |
| 15.038.0283-A | 2,51   |
| 15.038.0284-0 | 4,66   |
| 15.038.0284-A | 4,66   |
| 15.038.0285-0 | 7,10   |
| 15.038.0285-A | 7,10   |
| 15.038.0286-0 | 13,06  |
| 15.038.0286-A | 13,06  |
| 15.038.0287-0 | 29,51  |
| 15.038.0287-A | 29,51  |
| 15.038.0288-0 | 51,15  |
| 15.038.0288-A | 51,15  |
| 15.038.0290-0 | 1,78   |
| 15.038.0290-A | 1,78   |
| 15.038.0291-0 | 2,16   |
| 15.038.0291-A | 2,16   |
| 15.038.0292-0 | 3,51   |
| 15.038.0292-A | 3,51   |
| 15.038.0293-0 | 4,44   |
| 15.038.0293-A | 4,44   |
| 15.038.0294-0 | 9,22   |
| 15.038.0294-A | 9,22   |
| 15.038.0295-0 | 15,63  |
| 15.038.0295-A | 15,63  |
| 15.038.0296-0 | 31,71  |
| 15.038.0296-A | 31,71  |
| 15.038.0297-0 | 37,88  |
| 15.038.0297-A | 37,88  |
| 15.038.0298-0 | 57,10  |
| 15.038.0298-A | 57,10  |
| 15.038.0300-0 | 1,14   |
| 15.038.0300-A | 1,14   |
| 15.038.0301-0 | 1,87   |
| 15.038.0301-A | 1,87   |
| 15.038.0302-0 | 3,38   |
| 15.038.0302-A | 3,38   |
| 15.038.0303-0 | 5,67   |
| 15.038.0303-A | 5,67   |
| 15.038.0304-0 | 10,12  |
| 15.038.0304-A | 10,12  |
| 15.038.0305-0 | 17,00  |
| 15.038.0305-A | 17,00  |
| 15.038.0306-0 | 47,90  |
| 15.038.0306-A | 47,90  |
| 15.038.0307-0 | 67,44  |
| 15.038.0307-A | 67,44  |
| 15.038.0308-0 | 118,38 |
| 15.038.0308-A | 118,38 |

|               |        |
|---------------|--------|
| 15.038.0320-0 | 0,52   |
| 15.038.0320-A | 0,52   |
| 15.038.0321-0 | 0,84   |
| 15.038.0321-A | 0,84   |
| 15.038.0322-0 | 2,66   |
| 15.038.0322-A | 2,66   |
| 15.038.0323-0 | 3,86   |
| 15.038.0323-A | 3,86   |
| 15.038.0324-0 | 4,20   |
| 15.038.0324-A | 4,20   |
| 15.038.0325-0 | 17,33  |
| 15.038.0325-A | 17,33  |
| 15.038.0326-0 | 41,98  |
| 15.038.0326-A | 41,98  |
| 15.038.0327-0 | 47,58  |
| 15.038.0327-A | 47,58  |
| 15.038.0328-0 | 136,45 |
| 15.038.0328-A | 136,45 |
| 15.038.0335-0 | 0,46   |
| 15.038.0335-A | 0,46   |
| 15.038.0336-0 | 0,69   |
| 15.038.0336-A | 0,69   |
| 15.038.0337-0 | 1,13   |
| 15.038.0337-A | 1,13   |
| 15.038.0338-0 | 2,74   |
| 15.038.0338-A | 2,74   |
| 15.038.0339-0 | 5,10   |
| 15.038.0339-A | 5,10   |
| 15.038.0340-0 | 17,39  |
| 15.038.0340-A | 17,39  |
| 15.038.0341-0 | 56,92  |
| 15.038.0341-A | 56,92  |
| 15.038.0342-0 | 64,14  |
| 15.038.0342-A | 64,14  |
| 15.038.0343-0 | 139,63 |
| 15.038.0343-A | 139,63 |
| 15.038.0350-0 | 1,70   |
| 15.038.0350-A | 1,70   |
| 15.038.0351-0 | 2,29   |
| 15.038.0351-A | 2,29   |
| 15.038.0355-0 | 0,50   |
| 15.038.0355-A | 0,50   |
| 15.038.0356-0 | 0,71   |
| 15.038.0356-A | 0,71   |
| 15.038.0357-0 | 1,22   |
| 15.038.0357-A | 1,22   |
| 15.038.0358-0 | 1,85   |
| 15.038.0358-A | 1,85   |
| 15.038.0359-0 | 3,07   |
| 15.038.0359-A | 3,07   |

|               |        |
|---------------|--------|
| 15.038.0360-0 | 7,73   |
| 15.038.0360-A | 7,73   |
| 15.038.0361-0 | 9,95   |
| 15.038.0361-A | 9,95   |
| 15.038.0362-0 | 28,62  |
| 15.038.0362-A | 28,62  |
| 15.038.0363-0 | 48,65  |
| 15.038.0363-A | 48,65  |
| 15.038.0365-0 | 0,63   |
| 15.038.0365-A | 0,63   |
| 15.038.0366-0 | 2,11   |
| 15.038.0366-A | 2,11   |
| 15.038.0367-0 | 2,72   |
| 15.038.0367-A | 2,72   |
| 15.038.0368-0 | 5,58   |
| 15.038.0368-A | 5,58   |
| 15.038.0375-0 | 5,89   |
| 15.038.0375-A | 5,89   |
| 15.038.0376-0 | 8,30   |
| 15.038.0376-A | 8,30   |
| 15.038.0377-0 | 13,96  |
| 15.038.0377-A | 13,96  |
| 15.038.0385-0 | 0,90   |
| 15.038.0385-A | 0,90   |
| 15.038.0386-0 | 1,20   |
| 15.038.0386-A | 1,20   |
| 15.038.0387-0 | 2,31   |
| 15.038.0387-A | 2,31   |
| 15.038.0388-0 | 4,02   |
| 15.038.0388-A | 4,02   |
| 15.038.0389-0 | 6,77   |
| 15.038.0389-A | 6,77   |
| 15.038.0390-0 | 19,46  |
| 15.038.0390-A | 19,46  |
| 15.038.0391-0 | 37,33  |
| 15.038.0391-A | 37,33  |
| 15.038.0392-0 | 58,50  |
| 15.038.0392-A | 58,50  |
| 15.038.0393-0 | 101,97 |
| 15.038.0393-A | 101,97 |
| 15.038.0400-0 | 1,89   |
| 15.038.0400-A | 1,89   |
| 15.038.0401-0 | 4,10   |
| 15.038.0401-A | 4,10   |
| 15.038.0402-0 | 5,44   |
| 15.038.0402-A | 5,44   |
| 15.038.0403-0 | 6,27   |
| 15.038.0403-A | 6,27   |
| 15.038.0404-0 | 6,20   |
| 15.038.0404-A | 6,20   |

|               |        |
|---------------|--------|
| 15.038.0405-0 | 7,20   |
| 15.038.0405-A | 7,20   |
| 15.038.0406-0 | 9,88   |
| 15.038.0406-A | 9,88   |
| 15.038.0407-0 | 30,45  |
| 15.038.0407-A | 30,45  |
| 15.038.0408-0 | 48,34  |
| 15.038.0408-A | 48,34  |
| 15.038.0409-0 | 80,83  |
| 15.038.0409-A | 80,83  |
| 15.038.0415-0 | 3,83   |
| 15.038.0415-A | 3,83   |
| 15.038.0416-0 | 13,05  |
| 15.038.0416-A | 13,05  |
| 15.038.0420-0 | 3,37   |
| 15.038.0420-A | 3,37   |
| 15.038.0421-0 | 3,77   |
| 15.038.0421-A | 3,77   |
| 15.038.0422-0 | 7,33   |
| 15.038.0422-A | 7,33   |
| 15.038.0423-0 | 13,37  |
| 15.038.0423-A | 13,37  |
| 15.038.0424-0 | 16,74  |
| 15.038.0424-A | 16,74  |
| 15.038.0425-0 | 38,68  |
| 15.038.0425-A | 38,68  |
| 15.038.0426-0 | 74,87  |
| 15.038.0426-A | 74,87  |
| 15.038.0427-0 | 101,63 |
| 15.038.0427-A | 101,63 |
| 15.038.0428-0 | 230,88 |
| 15.038.0428-A | 230,88 |
| 15.038.0430-0 | 0,91   |
| 15.038.0430-A | 0,91   |
| 15.038.0431-0 | 1,12   |
| 15.038.0431-A | 1,12   |
| 15.038.0432-0 | 2,16   |
| 15.038.0432-A | 2,16   |
| 15.038.0433-0 | 6,80   |
| 15.038.0433-A | 6,80   |
| 15.038.0435-0 | 0,71   |
| 15.038.0435-A | 0,71   |
| 15.038.0436-0 | 1,33   |
| 15.038.0436-A | 1,33   |
| 15.038.0437-0 | 0,88   |
| 15.038.0437-A | 0,88   |
| 15.038.0438-0 | 3,22   |
| 15.038.0438-A | 3,22   |
| 15.038.0439-0 | 6,91   |
| 15.038.0439-A | 6,91   |

|               |         |
|---------------|---------|
| 15.038.0440-0 | 12,21   |
| 15.038.0440-A | 12,21   |
| 15.038.0445-0 | 1,70    |
| 15.038.0445-A | 1,70    |
| 15.038.0446-0 | 2,70    |
| 15.038.0446-A | 2,70    |
| 15.038.0447-0 | 2,66    |
| 15.038.0447-A | 2,66    |
| 15.038.0448-0 | 6,43    |
| 15.038.0448-A | 6,43    |
| 15.038.0455-0 | 4,04    |
| 15.038.0455-A | 4,04    |
| 15.038.0456-0 | 4,39    |
| 15.038.0456-A | 4,39    |
| 15.038.0457-0 | 9,85    |
| 15.038.0457-A | 9,85    |
| 15.038.0458-0 | 10,28   |
| 15.038.0458-A | 10,28   |
| 15.038.0465-0 | 6,66    |
| 15.038.0465-A | 6,66    |
| 15.038.0466-0 | 6,86    |
| 15.038.0466-A | 6,86    |
| 15.038.0467-0 | 9,51    |
| 15.038.0467-A | 9,51    |
| 15.038.0470-0 | 5,47    |
| 15.038.0470-A | 5,47    |
| 15.038.0471-0 | 7,20    |
| 15.038.0471-A | 7,20    |
| 15.038.0472-0 | 10,13   |
| 15.038.0472-A | 10,13   |
| 15.038.0473-0 | 11,53   |
| 15.038.0473-A | 11,53   |
| 15.038.9999-0 | 4207,00 |
| 15.038.9999-A | 4207,00 |
| 15.039.9999-0 | 3649,00 |
| 15.039.9999-A | 3649,00 |
| 15.040.9999-0 | 6602,00 |
| 15.040.9999-A | 6564,00 |
| 15.041.0001-0 | 13,05   |
| 15.041.0001-A | 12,43   |
| 15.041.0002-0 | 19,00   |
| 15.041.0002-A | 18,31   |
| 15.041.0003-0 | 22,94   |
| 15.041.0003-A | 22,20   |
| 15.041.0004-0 | 30,69   |
| 15.041.0004-A | 29,90   |
| 15.041.0005-0 | 40,55   |
| 15.041.0005-A | 39,67   |
| 15.041.0006-0 | 56,93   |
| 15.041.0006-A | 55,84   |

|               |         |
|---------------|---------|
| 15.041.0007-0 | 80,10   |
| 15.041.0007-A | 78,82   |
| 15.041.0008-0 | 111,38  |
| 15.041.0008-A | 109,90  |
| 15.041.0009-0 | 163,75  |
| 15.041.0009-A | 161,78  |
| 15.041.0020-0 | 20,00   |
| 15.041.0020-A | 19,38   |
| 15.041.0025-0 | 29,26   |
| 15.041.0025-A | 28,57   |
| 15.041.0030-0 | 38,30   |
| 15.041.0030-A | 37,57   |
| 15.041.0035-0 | 64,92   |
| 15.041.0035-A | 64,04   |
| 15.041.9999-0 | 4726,00 |
| 15.041.9999-A | 4606,00 |
| 15.045.0010-0 | 6,32    |
| 15.045.0010-A | 5,54    |
| 15.045.0011-0 | 7,84    |
| 15.045.0011-A | 6,86    |
| 15.045.0012-0 | 9,82    |
| 15.045.0012-A | 8,63    |
| 15.045.0013-0 | 11,13   |
| 15.045.0013-A | 9,76    |
| 15.045.0014-0 | 14,09   |
| 15.045.0014-A | 12,52   |
| 15.045.0015-0 | 21,71   |
| 15.045.0015-A | 19,23   |
| 15.045.0016-0 | 28,21   |
| 15.045.0016-A | 25,01   |
| 15.045.0017-0 | 44,06   |
| 15.045.0017-A | 39,09   |
| 15.045.0018-0 | 59,71   |
| 15.045.0018-A | 52,63   |
| 15.045.0025-0 | 10,04   |
| 15.045.0025-A | 8,70    |
| 15.045.0026-0 | 11,72   |
| 15.045.0026-A | 10,15   |
| 15.045.0027-0 | 14,23   |
| 15.045.0027-A | 12,33   |
| 15.045.0028-0 | 15,91   |
| 15.045.0028-A | 13,78   |
| 15.045.0029-0 | 21,77   |
| 15.045.0029-A | 18,86   |
| 15.045.0030-0 | 26,79   |
| 15.045.0030-A | 23,22   |
| 15.045.0031-0 | 40,19   |
| 15.045.0031-A | 34,83   |
| 15.045.0032-0 | 50,24   |
| 15.045.0032-A | 43,53   |

|               |       |
|---------------|-------|
| 15.045.0033-0 | 63,64 |
| 15.045.0033-A | 55,14 |
| 15.045.0050-0 | 11,72 |
| 15.045.0050-A | 10,15 |
| 15.045.0051-0 | 13,39 |
| 15.045.0051-A | 11,61 |
| 15.045.0052-0 | 18,42 |
| 15.045.0052-A | 15,96 |
| 15.045.0053-0 | 18,75 |
| 15.045.0053-A | 16,25 |
| 15.045.0054-0 | 23,44 |
| 15.045.0054-A | 20,31 |
| 15.045.0055-0 | 36,84 |
| 15.045.0055-A | 31,92 |
| 15.045.0056-0 | 66,99 |
| 15.045.0056-A | 58,05 |
| 15.045.0057-0 | 77,03 |
| 15.045.0057-A | 66,75 |
| 15.045.0058-0 | 97,13 |
| 15.045.0058-A | 84,17 |
| 15.045.0065-1 | 4,18  |
| 15.045.0065-B | 3,62  |
| 15.045.0066-1 | 5,02  |
| 15.045.0066-B | 4,35  |
| 15.045.0067-1 | 6,19  |
| 15.045.0067-B | 5,36  |
| 15.045.0068-1 | 7,36  |
| 15.045.0068-B | 6,38  |
| 15.045.0069-1 | 8,37  |
| 15.045.0069-B | 7,25  |
| 15.045.0070-1 | 13,39 |
| 15.045.0070-B | 11,61 |
| 15.045.0071-1 | 16,74 |
| 15.045.0071-B | 14,51 |
| 15.045.0072-1 | 25,12 |
| 15.045.0072-B | 21,76 |
| 15.045.0073-1 | 33,49 |
| 15.045.0073-B | 29,02 |
| 15.045.0075-0 | 2,93  |
| 15.045.0075-A | 2,53  |
| 15.045.0076-0 | 3,51  |
| 15.045.0076-A | 3,04  |
| 15.045.0077-0 | 4,35  |
| 15.045.0077-A | 3,77  |
| 15.045.0078-0 | 5,02  |
| 15.045.0078-A | 4,35  |
| 15.045.0079-0 | 5,86  |
| 15.045.0079-A | 5,07  |
| 15.045.0080-0 | 9,37  |
| 15.045.0080-A | 8,12  |



|               |       |
|---------------|-------|
| 15.045.0081-0 | 11,72 |
| 15.045.0081-A | 10,15 |
| 15.045.0082-0 | 18,42 |
| 15.045.0082-A | 15,96 |
| 15.045.0083-0 | 23,44 |
| 15.045.0083-A | 20,31 |
| 15.045.0084-0 | 1,33  |
| 15.045.0084-A | 1,16  |
| 15.045.0085-0 | 1,67  |
| 15.045.0085-A | 1,45  |
| 15.045.0086-0 | 2,00  |
| 15.045.0086-A | 1,74  |
| 15.045.0087-0 | 2,34  |
| 15.045.0087-A | 2,03  |
| 15.045.0090-0 | 5,35  |
| 15.045.0090-A | 4,64  |
| 15.045.0091-0 | 6,69  |
| 15.045.0091-A | 5,80  |
| 15.045.0092-0 | 10,04 |
| 15.045.0092-A | 8,70  |
| 15.045.0093-0 | 13,39 |
| 15.045.0093-A | 11,61 |
| 15.045.0094-0 | 16,74 |
| 15.045.0094-A | 14,51 |
| 15.045.0095-0 | 20,09 |
| 15.045.0095-A | 17,41 |
| 15.045.0096-0 | 23,44 |
| 15.045.0096-A | 20,31 |
| 15.045.0097-0 | 26,79 |
| 15.045.0097-A | 23,22 |
| 15.045.0098-0 | 30,14 |
| 15.045.0098-A | 26,12 |
| 15.045.0100-0 | 5,84  |
| 15.045.0100-A | 5,08  |
| 15.045.0101-0 | 6,69  |
| 15.045.0101-A | 5,83  |
| 15.045.0102-0 | 8,38  |
| 15.045.0102-A | 7,31  |
| 15.045.0103-0 | 12,59 |
| 15.045.0103-A | 10,98 |
| 15.045.0104-0 | 17,01 |
| 15.045.0104-A | 14,87 |
| 15.045.0105-0 | 21,38 |
| 15.045.0105-A | 18,70 |
| 15.045.0106-0 | 26,72 |
| 15.045.0106-A | 23,37 |
| 15.045.0107-0 | 30,05 |
| 15.045.0107-A | 26,30 |
| 15.045.0108-0 | 38,58 |
| 15.045.0108-A | 33,75 |

|               |         |
|---------------|---------|
| 15.045.0110-0 | 10,76   |
| 15.045.0110-A | 9,35    |
| 15.045.0111-0 | 52,69   |
| 15.045.0111-A | 45,69   |
| 15.045.0115-0 | 17,34   |
| 15.045.0115-A | 15,10   |
| 15.045.0116-0 | 83,91   |
| 15.045.0116-A | 72,80   |
| 15.045.0120-0 | 25,17   |
| 15.045.0120-A | 21,97   |
| 15.045.0121-0 | 120,28  |
| 15.045.0121-A | 104,39  |
| 15.045.9999-0 | 7793,00 |
| 15.045.9999-A | 6775,00 |
| 15.046.0010-0 | 14,42   |
| 15.046.0010-A | 12,56   |
| 15.046.0011-0 | 15,91   |
| 15.046.0011-A | 13,86   |
| 15.046.0012-0 | 19,40   |
| 15.046.0012-A | 16,92   |
| 15.046.0013-0 | 22,82   |
| 15.046.0013-A | 19,91   |
| 15.046.0014-0 | 30,16   |
| 15.046.0014-A | 26,30   |
| 15.046.0015-0 | 51,90   |
| 15.046.0015-A | 45,26   |
| 15.046.0016-0 | 85,74   |
| 15.046.0016-A | 74,69   |
| 15.046.0017-0 | 96,50   |
| 15.046.0017-A | 84,24   |
| 15.046.0018-0 | 118,31  |
| 15.046.0018-A | 103,46  |
| 15.046.9999-0 | 7294,00 |
| 15.046.9999-A | 6366,00 |
| 15.047.0010-0 | 20,13   |
| 15.047.0010-A | 19,46   |
| 15.047.0011-0 | 25,67   |
| 15.047.0011-A | 24,91   |
| 15.047.0012-0 | 29,34   |
| 15.047.0012-A | 28,45   |
| 15.047.0013-0 | 31,95   |
| 15.047.0013-A | 30,96   |
| 15.047.0014-0 | 33,99   |
| 15.047.0014-A | 32,96   |
| 15.047.0015-0 | 57,05   |
| 15.047.0015-A | 55,93   |
| 15.047.0016-0 | 67,64   |
| 15.047.0016-A | 66,39   |
| 15.047.0017-0 | 69,38   |
| 15.047.0017-A | 68,04   |

|               |         |
|---------------|---------|
| 15.047.0018-0 | 84,44   |
| 15.047.0018-A | 82,87   |
| 15.047.9999-0 | 3679,00 |
| 15.047.9999-A | 3604,00 |
| 15.058.0010-0 | 17,21   |
| 15.058.0010-A | 17,21   |
| 15.058.0015-0 | 18,07   |
| 15.058.0015-A | 18,07   |
| 15.058.0020-0 | 21,15   |
| 15.058.0020-A | 21,15   |
| 15.058.0050-0 | 13,64   |
| 15.058.0050-A | 13,64   |
| 15.058.0055-0 | 15,67   |
| 15.058.0055-A | 15,67   |
| 15.058.0060-0 | 16,54   |
| 15.058.0060-A | 16,54   |
| 15.058.9999-0 | 7897,00 |
| 15.058.9999-A | 7897,00 |
| 15.065.0010-0 | 1330,02 |
| 15.065.0010-A | 1221,52 |
| 15.065.0011-0 | 1431,96 |
| 15.065.0011-A | 1323,49 |
| 15.065.0015-0 | 1892,60 |
| 15.065.0015-A | 1715,83 |
| 15.065.0016-0 | 2005,67 |
| 15.065.0016-A | 1828,90 |
| 15.065.0020-0 | 2650,37 |
| 15.065.0020-A | 2401,01 |
| 15.065.0021-0 | 2725,44 |
| 15.065.0021-A | 2478,89 |
| 15.065.0025-0 | 3299,61 |
| 15.065.0025-A | 3036,02 |
| 15.065.0026-0 | 3985,43 |
| 15.065.0026-A | 3643,97 |
| 15.065.9999-0 | 5116,00 |
| 15.065.9999-A | 4672,00 |
| 15.066.0001-1 | 80,42   |
| 15.066.0001-B | 80,42   |
| 15.066.0002-1 | 118,89  |
| 15.066.0002-B | 118,89  |
| 15.066.0003-1 | 117,37  |
| 15.066.0003-B | 117,37  |
| 15.066.0004-0 | 228,60  |
| 15.066.0004-A | 228,60  |
| 15.066.0006-0 | 56,90   |
| 15.066.0006-A | 56,90   |
| 15.066.0007-0 | 84,23   |
| 15.066.0007-A | 84,23   |
| 15.066.0012-0 | 50,21   |
| 15.066.0012-A | 50,21   |

|               |        |
|---------------|--------|
| 15.066.0013-0 | 53,77  |
| 15.066.0013-A | 53,77  |
| 15.066.0021-0 | 25,48  |
| 15.066.0021-A | 25,48  |
| 15.066.0022-0 | 26,43  |
| 15.066.0022-A | 26,43  |
| 15.066.0023-0 | 90,32  |
| 15.066.0023-A | 90,32  |
| 15.066.0024-0 | 92,38  |
| 15.066.0024-A | 92,38  |
| 15.066.0025-0 | 97,09  |
| 15.066.0025-A | 97,09  |
| 15.066.0026-0 | 104,75 |
| 15.066.0026-A | 104,75 |
| 15.066.0027-0 | 110,74 |
| 15.066.0027-A | 110,74 |
| 15.066.0028-0 | 92,38  |
| 15.066.0028-A | 92,38  |
| 15.066.0031-1 | 34,80  |
| 15.066.0031-B | 34,80  |
| 15.066.0032-1 | 35,75  |
| 15.066.0032-B | 35,75  |
| 15.066.0033-1 | 99,64  |
| 15.066.0033-B | 99,64  |
| 15.066.0034-1 | 101,70 |
| 15.066.0034-B | 101,70 |
| 15.066.0035-0 | 106,41 |
| 15.066.0035-A | 106,41 |
| 15.066.0036-0 | 114,07 |
| 15.066.0036-A | 114,07 |
| 15.066.0037-0 | 120,06 |
| 15.066.0037-A | 120,06 |
| 15.066.0038-0 | 90,21  |
| 15.066.0038-A | 90,21  |
| 15.066.0041-1 | 64,37  |
| 15.066.0041-B | 64,37  |
| 15.066.0042-1 | 65,32  |
| 15.066.0042-B | 65,32  |
| 15.066.0043-1 | 152,96 |
| 15.066.0043-B | 152,96 |
| 15.066.0044-1 | 155,02 |
| 15.066.0044-B | 155,02 |
| 15.066.0045-0 | 159,73 |
| 15.066.0045-A | 159,73 |
| 15.066.0046-0 | 167,39 |
| 15.066.0046-A | 167,39 |
| 15.066.0047-0 | 173,38 |
| 15.066.0047-A | 173,38 |
| 15.066.0048-0 | 143,53 |
| 15.066.0048-A | 143,53 |

|               |         |
|---------------|---------|
| 15.066.0051-1 | 273,83  |
| 15.066.0051-B | 273,83  |
| 15.066.0052-1 | 276,09  |
| 15.066.0052-B | 276,09  |
| 15.066.0053-1 | 278,15  |
| 15.066.0053-B | 278,15  |
| 15.066.0054-0 | 282,86  |
| 15.066.0054-A | 282,86  |
| 15.066.0055-0 | 290,52  |
| 15.066.0055-A | 290,52  |
| 15.066.0056-0 | 296,51  |
| 15.066.0056-A | 296,51  |
| 15.066.0057-0 | 266,66  |
| 15.066.0057-A | 266,66  |
| 15.066.0061-0 | 437,11  |
| 15.066.0061-A | 437,11  |
| 15.066.0062-0 | 486,61  |
| 15.066.0062-A | 486,61  |
| 15.066.0063-0 | 664,60  |
| 15.066.0063-A | 664,60  |
| 15.066.0064-0 | 746,56  |
| 15.066.0064-A | 746,56  |
| 15.066.0065-0 | 899,55  |
| 15.066.0065-A | 899,55  |
| 15.066.0066-0 | 971,65  |
| 15.066.0066-A | 971,65  |
| 15.066.0067-0 | 1356,26 |
| 15.066.0067-A | 1356,26 |
| 15.066.0068-0 | 369,15  |
| 15.066.0068-A | 369,15  |
| 15.066.0071-0 | 605,13  |
| 15.066.0071-A | 605,13  |
| 15.066.0072-0 | 654,63  |
| 15.066.0072-A | 654,63  |
| 15.066.0073-0 | 873,23  |
| 15.066.0073-A | 873,23  |
| 15.066.0074-0 | 951,93  |
| 15.066.0074-A | 951,93  |
| 15.066.0075-0 | 1166,72 |
| 15.066.0075-A | 1166,72 |
| 15.066.0076-0 | 1171,75 |
| 15.066.0076-A | 1171,75 |
| 15.066.0077-0 | 1557,69 |
| 15.066.0077-A | 1557,69 |
| 15.066.0078-0 | 557,69  |
| 15.066.0078-A | 557,69  |
| 15.066.9999-0 | 2800,00 |
| 15.066.9999-A | 2800,00 |
| 15.067.0001-0 | 131,34  |
| 15.067.0001-A | 125,08  |

|               |         |
|---------------|---------|
| 15.067.0010-0 | 178,43  |
| 15.067.0010-A | 171,28  |
| 15.067.0020-0 | 183,53  |
| 15.067.0020-A | 175,48  |
| 15.067.0030-0 | 53,29   |
| 15.067.0030-A | 51,05   |
| 15.067.0040-0 | 57,63   |
| 15.067.0040-A | 54,95   |
| 15.067.0050-0 | 131,42  |
| 15.067.0050-A | 127,84  |
| 15.067.0060-0 | 136,93  |
| 15.067.0060-A | 132,91  |
| 15.067.0070-0 | 84,34   |
| 15.067.0070-A | 82,10   |
| 15.067.0080-0 | 88,68   |
| 15.067.0080-A | 86,00   |
| 15.067.0090-0 | 180,70  |
| 15.067.0090-A | 178,02  |
| 15.067.0100-0 | 189,57  |
| 15.067.0100-A | 185,99  |
| 15.067.0110-0 | 317,67  |
| 15.067.0110-A | 313,65  |
| 15.067.0120-0 | 323,39  |
| 15.067.0120-A | 318,92  |
| 15.067.0130-0 | 328,91  |
| 15.067.0130-A | 323,99  |
| 15.067.9999-0 | 2554,00 |
| 15.067.9999-A | 2474,00 |
| 15.068.0001-0 | 33,49   |
| 15.068.0001-A | 29,02   |
| 15.068.0005-0 | 35,84   |
| 15.068.0005-A | 31,05   |
| 15.068.0010-0 | 43,87   |
| 15.068.0010-A | 38,02   |
| 15.068.0015-0 | 60,29   |
| 15.068.0015-A | 52,24   |
| 15.068.0020-0 | 92,11   |
| 15.068.0020-A | 79,81   |
| 15.068.0025-0 | 124,60  |
| 15.068.0025-A | 107,97  |
| 15.068.0040-0 | 13,39   |
| 15.068.0040-A | 11,61   |
| 15.068.0045-0 | 16,07   |
| 15.068.0045-A | 13,93   |
| 15.068.0050-0 | 10,71   |
| 15.068.0050-A | 9,28    |
| 15.068.0055-0 | 17,41   |
| 15.068.0055-A | 15,09   |
| 15.068.0060-0 | 12,05   |
| 15.068.0060-A | 10,44   |

|               |         |
|---------------|---------|
| 15.068.0065-0 | 18,75   |
| 15.068.0065-A | 16,25   |
| 15.068.0070-0 | 13,73   |
| 15.068.0070-A | 11,90   |
| 15.068.0075-0 | 20,43   |
| 15.068.0075-A | 17,70   |
| 15.068.0080-0 | 48,56   |
| 15.068.0080-A | 42,08   |
| 15.068.0085-0 | 34,16   |
| 15.068.0085-A | 29,60   |
| 15.068.0090-0 | 34,16   |
| 15.068.0090-A | 29,60   |
| 15.068.0095-0 | 22,77   |
| 15.068.0095-A | 19,73   |
| 15.068.9999-0 | 5701,00 |
| 15.068.9999-A | 4940,00 |
| 15.069.0001-0 | 207,14  |
| 15.069.0001-A | 182,46  |
| 15.069.0010-0 | 208,02  |
| 15.069.0010-A | 183,22  |
| 15.069.0020-0 | 209,25  |
| 15.069.0020-A | 184,28  |
| 15.069.9999-0 | 5265,00 |
| 15.069.9999-A | 4640,00 |
| 15.070.0010-0 | 1123,92 |
| 15.070.0010-A | 1021,07 |
| 15.070.0011-0 | 1448,46 |
| 15.070.0011-A | 1315,36 |
| 15.070.0012-0 | 1599,13 |
| 15.070.0012-A | 1474,84 |
| 15.070.0013-0 | 2285,84 |
| 15.070.0013-A | 2110,63 |
| 15.070.9999-0 | 4950,00 |
| 15.070.9999-A | 4529,00 |
| 15.071.0010-0 | 338,06  |
| 15.071.0010-A | 319,60  |
| 15.071.0011-0 | 192,35  |
| 15.071.0011-A | 182,91  |
| 15.071.0012-1 | 402,73  |
| 15.071.0012-B | 377,86  |
| 15.071.9999-0 | 4893,00 |
| 15.071.9999-A | 4601,00 |
| 15.075.0010-0 | 931,79  |
| 15.075.0010-A | 862,58  |
| 15.075.0011-0 | 1172,41 |
| 15.075.0011-A | 1092,38 |
| 15.075.0020-0 | 59,63   |
| 15.075.0020-A | 55,16   |
| 15.075.0025-0 | 99,51   |
| 15.075.0025-A | 94,15   |

|               |         |
|---------------|---------|
| 15.075.9999-0 | 5116,00 |
| 15.075.9999-A | 4757,00 |
| 15.076.9999-0 | 6084,00 |
| 15.076.9999-A | 6047,00 |
| 15.080.0010-0 | 824,92  |
| 15.080.0010-A | 739,42  |
| 15.080.0011-0 | 903,82  |
| 15.080.0011-A | 812,88  |
| 15.080.0012-0 | 1051,96 |
| 15.080.0012-A | 953,34  |
| 15.080.9999-0 | 5074,00 |
| 15.080.9999-A | 4568,00 |
| 16.001.0050-0 | 72,58   |
| 16.001.0050-A | 67,22   |
| 16.001.0051-0 | 80,09   |
| 16.001.0051-A | 73,65   |
| 16.001.0055-0 | 73,39   |
| 16.001.0055-A | 67,80   |
| 16.001.0056-0 | 86,02   |
| 16.001.0056-A | 79,58   |
| 16.001.0060-0 | 22,61   |
| 16.001.0060-A | 21,49   |
| 16.001.0061-0 | 27,57   |
| 16.001.0061-A | 26,23   |
| 16.001.0065-0 | 876,34  |
| 16.001.0065-A | 791,55  |
| 16.001.0066-0 | 1149,95 |
| 16.001.0066-A | 1048,20 |
| 16.001.0067-0 | 1045,03 |
| 16.001.0067-A | 946,11  |
| 16.001.0068-0 | 1247,79 |
| 16.001.0068-A | 1129,08 |
| 16.001.0069-0 | 1260,95 |
| 16.001.0069-A | 1147,90 |
| 16.001.0070-0 | 1505,21 |
| 16.001.0070-A | 1369,54 |
| 16.001.0071-0 | 1452,15 |
| 16.001.0071-A | 1324,96 |
| 16.001.0072-0 | 1733,88 |
| 16.001.0072-A | 1581,26 |
| 16.001.0073-0 | 1852,43 |
| 16.001.0073-A | 1711,11 |
| 16.001.0074-0 | 2213,46 |
| 16.001.0074-A | 2043,88 |
| 16.001.0075-0 | 2074,23 |
| 16.001.0075-A | 1918,78 |
| 16.001.0076-0 | 2478,39 |
| 16.001.0076-A | 2291,86 |
| 16.001.0077-0 | 2288,02 |
| 16.001.0077-A | 2118,44 |



|               |         |
|---------------|---------|
| 16.001.0078-0 | 2734,19 |
| 16.001.0078-A | 2530,69 |
| 16.001.0079-0 | 2649,57 |
| 16.001.0079-A | 2462,32 |
| 16.001.0080-0 | 3166,82 |
| 16.001.0080-A | 2942,12 |
| 16.001.0081-0 | 2927,11 |
| 16.001.0081-A | 2718,66 |
| 16.001.0082-0 | 3499,10 |
| 16.001.0082-A | 3248,97 |
| 16.001.0083-0 | 3399,61 |
| 16.001.0083-A | 3152,31 |
| 16.001.0084-0 | 4064,88 |
| 16.001.0084-A | 3768,12 |
| 16.001.0085-0 | 29,04   |
| 16.001.0085-A | 27,25   |
| 16.001.0086-0 | 24,20   |
| 16.001.0086-A | 22,86   |
| 16.001.0087-0 | 17,65   |
| 16.001.0087-A | 16,76   |
| 16.001.0088-0 | 21,18   |
| 16.001.0088-A | 20,11   |
| 16.001.0089-0 | 26,70   |
| 16.001.0089-A | 25,58   |
| 16.001.0090-0 | 32,03   |
| 16.001.0090-A | 30,69   |
| 16.001.0091-0 | 33,86   |
| 16.001.0091-A | 32,52   |
| 16.001.0092-0 | 40,63   |
| 16.001.0092-A | 39,02   |
| 16.001.0093-0 | 48,04   |
| 16.001.0093-A | 46,48   |
| 16.001.0094-0 | 57,65   |
| 16.001.0094-A | 55,77   |
| 16.001.0102-0 | 61,87   |
| 16.001.0102-A | 60,08   |
| 16.001.0103-0 | 74,24   |
| 16.001.0103-A | 72,10   |
| 16.001.0110-0 | 12,45   |
| 16.001.0110-A | 11,65   |
| 16.001.0115-0 | 14,73   |
| 16.001.0115-A | 13,79   |
| 16.001.0116-0 | 15,23   |
| 16.001.0116-A | 14,33   |
| 16.001.0117-0 | 18,26   |
| 16.001.0117-A | 17,19   |
| 16.001.0118-0 | 5,26    |
| 16.001.0118-A | 4,81    |
| 16.001.0119-0 | 6,30    |
| 16.001.0119-A | 5,77    |

|               |         |
|---------------|---------|
| 16.001.9999-0 | 6408,00 |
| 16.001.9999-A | 5933,00 |
| 16.002.0005-0 | 66,23   |
| 16.002.0005-A | 61,34   |
| 16.002.0010-0 | 110,98  |
| 16.002.0010-A | 100,92  |
| 16.002.0012-0 | 55,03   |
| 16.002.0012-A | 50,14   |
| 16.002.0015-0 | 23,42   |
| 16.002.0015-A | 21,09   |
| 16.002.0025-0 | 43,44   |
| 16.002.0025-A | 38,90   |
| 16.002.9999-0 | 6864,00 |
| 16.002.9999-A | 6211,00 |
| 16.003.0004-0 | 36,34   |
| 16.003.0004-A | 31,80   |
| 16.003.0020-0 | 15,71   |
| 16.003.0020-A | 13,74   |
| 16.003.0030-0 | 58,74   |
| 16.003.0030-A | 55,98   |
| 16.003.0050-0 | 71,80   |
| 16.003.0050-A | 64,80   |
| 16.003.9999-0 | 6165,00 |
| 16.003.9999-A | 5515,00 |
| 16.004.0015-0 | 30,36   |
| 16.004.0015-A | 29,02   |
| 16.004.0018-0 | 44,37   |
| 16.004.0018-A | 43,03   |
| 16.004.0025-0 | 94,93   |
| 16.004.0025-A | 91,12   |
| 16.004.0030-0 | 75,76   |
| 16.004.0030-A | 74,42   |
| 16.004.0035-0 | 54,81   |
| 16.004.0035-A | 53,83   |
| 16.004.0040-0 | 41,76   |
| 16.004.0040-A | 40,87   |
| 16.004.0042-0 | 39,90   |
| 16.004.0042-A | 39,19   |
| 16.004.0045-0 | 29,85   |
| 16.004.0045-A | 28,96   |
| 16.004.0047-0 | 21,29   |
| 16.004.0047-A | 20,58   |
| 16.004.0050-0 | 52,56   |
| 16.004.0050-A | 50,60   |
| 16.004.0055-0 | 28,90   |
| 16.004.0055-A | 28,05   |
| 16.004.0070-0 | 49,29   |
| 16.004.0070-A | 48,17   |
| 16.004.9999-0 | 5097,00 |
| 16.004.9999-A | 4940,00 |

|               |         |
|---------------|---------|
| 16.005.0001-0 | 31,98   |
| 16.005.0001-A | 30,64   |
| 16.005.0004-0 | 31,69   |
| 16.005.0004-A | 30,35   |
| 16.005.0005-0 | 34,61   |
| 16.005.0005-A | 33,45   |
| 16.005.0006-0 | 26,16   |
| 16.005.0006-A | 24,82   |
| 16.005.0007-0 | 31,88   |
| 16.005.0007-A | 30,54   |
| 16.005.0008-0 | 34,62   |
| 16.005.0008-A | 33,47   |
| 16.005.0012-0 | 26,03   |
| 16.005.0012-A | 24,96   |
| 16.005.0015-0 | 58,98   |
| 16.005.0015-A | 53,09   |
| 16.005.0018-0 | 75,38   |
| 16.005.0018-A | 69,49   |
| 16.005.0025-0 | 49,66   |
| 16.005.0025-A | 43,78   |
| 16.005.0027-0 | 60,35   |
| 16.005.0027-A | 54,38   |
| 16.005.0028-0 | 45,60   |
| 16.005.0028-A | 40,29   |
| 16.005.0030-0 | 34,05   |
| 16.005.0030-A | 32,71   |
| 16.005.0035-0 | 32,88   |
| 16.005.0035-A | 31,54   |
| 16.005.0050-0 | 70,82   |
| 16.005.0050-A | 64,85   |
| 16.005.0052-0 | 71,13   |
| 16.005.0052-A | 65,16   |
| 16.005.0054-0 | 38,34   |
| 16.005.0054-A | 37,00   |
| 16.005.0056-0 | 35,16   |
| 16.005.0056-A | 33,82   |
| 16.005.0058-0 | 78,49   |
| 16.005.0058-A | 74,02   |
| 16.005.0060-0 | 71,23   |
| 16.005.0060-A | 66,76   |
| 16.005.0070-0 | 109,73  |
| 16.005.0070-A | 109,17  |
| 16.005.0075-0 | 122,40  |
| 16.005.0075-A | 120,18  |
| 16.005.9999-0 | 4075,00 |
| 16.005.9999-A | 3845,00 |
| 16.006.0001-0 | 39,31   |
| 16.006.0001-A | 38,20   |
| 16.006.9999-0 | 7544,00 |
| 16.006.9999-A | 7239,00 |

|               |         |
|---------------|---------|
| 16.007.0011-0 | 51,18   |
| 16.007.0011-A | 49,78   |
| 16.007.0012-0 | 145,16  |
| 16.007.0012-A | 143,76  |
| 16.007.0013-0 | 64,04   |
| 16.007.0013-A | 61,94   |
| 16.007.0014-0 | 204,66  |
| 16.007.0014-A | 202,56  |
| 16.007.0015-0 | 233,03  |
| 16.007.0015-A | 230,23  |
| 16.007.0016-0 | 290,87  |
| 16.007.0016-A | 288,07  |
| 16.007.0017-0 | 272,94  |
| 16.007.0017-A | 269,68  |
| 16.007.0018-0 | 347,91  |
| 16.007.0018-A | 344,65  |
| 16.007.0021-0 | 28,20   |
| 16.007.0021-A | 26,86   |
| 16.007.0023-0 | 37,21   |
| 16.007.0023-A | 35,87   |
| 16.007.0025-0 | 52,71   |
| 16.007.0025-A | 47,35   |
| 16.007.0027-0 | 71,77   |
| 16.007.0027-A | 64,81   |
| 16.007.0030-0 | 89,43   |
| 16.007.0030-A | 81,05   |
| 16.007.0038-0 | 47,81   |
| 16.007.0038-A | 42,44   |
| 16.007.9999-0 | 4108,00 |
| 16.007.9999-A | 3942,00 |
| 16.008.0005-0 | 32,24   |
| 16.008.0005-A | 30,90   |
| 16.008.0030-0 | 41,31   |
| 16.008.0030-A | 40,61   |
| 16.008.9999-0 | 4702,00 |
| 16.008.9999-A | 4555,00 |
| 16.009.0001-0 | 106,91  |
| 16.009.0001-A | 101,02  |
| 16.009.0002-0 | 148,81  |
| 16.009.0002-A | 142,93  |
| 16.009.0005-0 | 253,30  |
| 16.009.0005-A | 247,42  |
| 16.009.9999-0 | 9605,00 |
| 16.009.9999-A | 9158,00 |
| 16.010.0005-0 | 128,77  |
| 16.010.0005-A | 128,77  |
| 16.010.0010-0 | 148,58  |
| 16.010.0010-A | 148,58  |
| 16.010.0015-0 | 236,73  |
| 16.010.0015-A | 236,73  |

|               |          |
|---------------|----------|
| 16.010.9999-0 | 3233,00  |
| 16.010.9999-A | 3233,00  |
| 16.011.0005-0 | 270,15   |
| 16.011.0005-A | 259,16   |
| 16.011.0015-0 | 11432,99 |
| 16.011.0015-A | 10776,58 |
| 16.011.0030-0 | 271,08   |
| 16.011.0030-A | 268,40   |
| 16.011.0045-0 | 63,27    |
| 16.011.0045-A | 61,66    |
| 16.011.0050-0 | 70,80    |
| 16.011.0050-A | 69,19    |
| 16.011.9999-0 | 14739,00 |
| 16.011.9999-A | 13833,00 |
| 16.012.0005-0 | 239,60   |
| 16.012.0005-A | 222,41   |
| 16.012.9999-0 | 6508,00  |
| 16.012.9999-A | 6025,00  |
| 16.013.0001-0 | 46,25    |
| 16.013.0001-A | 40,08    |
| 16.013.0002-0 | 96,59    |
| 16.013.0002-A | 83,70    |
| 16.013.0004-0 | 19,66    |
| 16.013.0004-A | 17,04    |
| 16.013.0005-0 | 16,74    |
| 16.013.0005-A | 14,51    |
| 16.013.0006-0 | 17,61    |
| 16.013.0006-A | 15,26    |
| 16.013.0007-0 | 15,07    |
| 16.013.0007-A | 13,06    |
| 16.013.0009-0 | 13,39    |
| 16.013.0009-A | 11,61    |
| 16.013.0010-0 | 18,15    |
| 16.013.0010-A | 15,73    |
| 16.013.0015-0 | 60,29    |
| 16.013.0015-A | 52,24    |
| 16.013.9999-0 | 7393,00  |
| 16.013.9999-A | 6407,00  |
| 16.015.0001-0 | 27,29    |
| 16.015.0001-A | 26,40    |
| 16.015.0005-0 | 32,92    |
| 16.015.0005-A | 31,99    |
| 16.015.0010-0 | 20,96    |
| 16.015.0010-A | 20,03    |
| 16.015.9999-0 | 1164,00  |
| 16.015.9999-A | 1120,00  |
| 16.016.9999-0 | 5613,00  |
| 16.016.9999-A | 5124,00  |
| 16.018.9999-0 | 6515,00  |
| 16.018.9999-A | 6123,00  |

|               |         |
|---------------|---------|
| 16.020.0001-0 | 59,68   |
| 16.020.0001-A | 56,10   |
| 16.020.0002-0 | 59,68   |
| 16.020.0002-A | 56,10   |
| 16.020.0003-0 | 69,59   |
| 16.020.0003-A | 66,01   |
| 16.020.0004-0 | 97,84   |
| 16.020.0004-A | 93,19   |
| 16.020.0005-0 | 59,71   |
| 16.020.0005-A | 56,14   |
| 16.020.0006-0 | 117,66  |
| 16.020.0006-A | 113,01  |
| 16.020.0008-0 | 65,31   |
| 16.020.0008-A | 61,73   |
| 16.020.0009-0 | 109,10  |
| 16.020.0009-A | 104,45  |
| 16.020.0012-0 | 10,14   |
| 16.020.0012-A | 9,77    |
| 16.020.9999-0 | 5122,00 |
| 16.020.9999-A | 4830,00 |
| 16.021.0002-0 | 75,67   |
| 16.021.0002-A | 70,31   |
| 16.021.0003-0 | 69,70   |
| 16.021.0003-A | 65,67   |
| 16.021.0005-0 | 62,39   |
| 16.021.0005-A | 56,58   |
| 16.021.9999-0 | 6529,00 |
| 16.021.9999-A | 6048,00 |
| 16.022.0001-0 | 116,44  |
| 16.022.0001-A | 111,52  |
| 16.022.0002-0 | 113,37  |
| 16.022.0002-A | 108,45  |
| 16.022.0003-0 | 120,80  |
| 16.022.0003-A | 115,88  |
| 16.022.0004-0 | 69,64   |
| 16.022.0004-A | 64,72   |
| 16.022.0006-0 | 75,16   |
| 16.022.0006-A | 69,80   |
| 16.022.0008-0 | 112,00  |
| 16.022.0008-A | 106,64  |
| 16.022.0010-0 | 50,71   |
| 16.022.0010-A | 46,69   |
| 16.022.0012-0 | 60,99   |
| 16.022.0012-A | 56,96   |
| 16.022.9999-0 | 3584,00 |
| 16.022.9999-A | 3370,00 |
| 16.023.0004-0 | 68,19   |
| 16.023.0004-A | 62,82   |
| 16.023.0005-0 | 65,76   |
| 16.023.0005-A | 60,17   |

|               |         |
|---------------|---------|
| 16.023.9999-0 | 4127,00 |
| 16.023.9999-A | 3766,00 |
| 16.024.0004-0 | 60,25   |
| 16.024.0004-A | 56,23   |
| 16.024.0005-0 | 66,11   |
| 16.024.0005-A | 62,08   |
| 16.024.0006-0 | 59,26   |
| 16.024.0006-A | 55,24   |
| 16.024.0007-0 | 61,75   |
| 16.024.0007-A | 57,73   |
| 16.024.0008-0 | 54,01   |
| 16.024.0008-A | 49,98   |
| 16.024.0009-0 | 80,20   |
| 16.024.0009-A | 76,18   |
| 16.024.0010-0 | 71,36   |
| 16.024.0010-A | 67,34   |
| 16.024.0015-0 | 109,85  |
| 16.024.0015-A | 104,94  |
| 16.024.9999-0 | 3534,00 |
| 16.024.9999-A | 3301,00 |
| 16.025.0015-0 | 123,99  |
| 16.025.0015-A | 118,40  |
| 16.025.9999-0 | 5085,00 |
| 16.025.9999-A | 4837,00 |
| 16.026.0001-0 | 56,37   |
| 16.026.0001-A | 50,76   |
| 16.026.0002-0 | 74,11   |
| 16.026.0002-A | 68,41   |
| 16.026.0005-0 | 70,29   |
| 16.026.0005-A | 65,04   |
| 16.026.0010-0 | 61,58   |
| 16.026.0010-A | 56,32   |
| 16.026.9999-0 | 4745,00 |
| 16.026.9999-A | 4334,00 |
| 16.027.0001-0 | 62,16   |
| 16.027.0001-A | 56,91   |
| 16.027.9999-0 | 5575,00 |
| 16.027.9999-A | 5122,00 |
| 16.028.0015-0 | 66,45   |
| 16.028.0015-A | 61,20   |
| 16.028.0020-0 | 58,99   |
| 16.028.0020-A | 53,07   |
| 16.028.0022-0 | 58,99   |
| 16.028.0022-A | 53,07   |
| 16.028.0023-0 | 79,36   |
| 16.028.0023-A | 74,11   |
| 16.028.0026-0 | 103,76  |
| 16.028.0026-A | 100,37  |
| 16.028.0030-0 | 41,98   |
| 16.028.0030-A | 41,61   |

|               |         |
|---------------|---------|
| 16.028.9999-0 | 4528,00 |
| 16.028.9999-A | 4197,00 |
| 16.029.0001-0 | 82,18   |
| 16.029.0001-A | 76,55   |
| 16.029.9999-0 | 4184,00 |
| 16.029.9999-A | 3899,00 |
| 16.030.0001-0 | 15,63   |
| 16.030.0001-A | 14,92   |
| 16.030.0005-0 | 8,54    |
| 16.030.0005-A | 8,09    |
| 16.030.0007-0 | 3,84    |
| 16.030.0007-A | 3,55    |
| 16.030.0009-0 | 25,05   |
| 16.030.0009-A | 24,18   |
| 16.030.0010-0 | 56,91   |
| 16.030.0010-A | 53,14   |
| 16.030.0013-0 | 41,60   |
| 16.030.0013-A | 38,35   |
| 16.030.0030-0 | 48,46   |
| 16.030.0030-A | 44,51   |
| 16.030.9999-0 | 6988,00 |
| 16.030.9999-A | 6569,00 |
| 16.031.0025-0 | 68,61   |
| 16.031.0025-A | 62,80   |
| 16.031.9999-0 | 4515,00 |
| 16.031.9999-A | 4117,00 |
| 16.032.0001-0 | 80,77   |
| 16.032.0001-A | 75,33   |
| 16.032.9999-0 | 4215,00 |
| 16.032.9999-A | 3934,00 |
| 16.033.0002-0 | 24,69   |
| 16.033.0002-A | 23,84   |
| 16.033.9999-0 | 7601,00 |
| 16.033.9999-A | 7321,00 |
| 16.034.0003-0 | 72,34   |
| 16.034.0003-A | 66,53   |
| 16.034.0006-0 | 17,12   |
| 16.034.0006-A | 15,78   |
| 16.034.9999-0 | 4696,00 |
| 16.034.9999-A | 4275,00 |
| 16.035.0005-0 | 27,10   |
| 16.035.0005-A | 25,76   |
| 16.035.9999-0 | 3779,00 |
| 16.035.9999-A | 3592,00 |
| 16.036.0010-0 | 66,14   |
| 16.036.0010-A | 63,97   |
| 16.036.0015-0 | 78,77   |
| 16.036.0015-A | 76,25   |
| 16.036.0020-0 | 121,36  |
| 16.036.0020-A | 118,49  |



|               |         |
|---------------|---------|
| 16.036.0022-0 | 148,00  |
| 16.036.0022-A | 144,90  |
| 16.036.0025-0 | 28,78   |
| 16.036.0025-A | 27,60   |
| 16.036.0030-0 | 68,31   |
| 16.036.0030-A | 66,14   |
| 16.036.0035-0 | 81,27   |
| 16.036.0035-A | 78,76   |
| 16.036.0040-0 | 125,03  |
| 16.036.0040-A | 122,16  |
| 16.036.0043-0 | 153,01  |
| 16.036.0043-A | 149,91  |
| 16.036.0050-0 | 84,46   |
| 16.036.0050-A | 81,85   |
| 16.036.0055-0 | 100,09  |
| 16.036.0055-A | 97,13   |
| 16.036.0060-0 | 154,67  |
| 16.036.0060-A | 151,35  |
| 16.036.0062-0 | 188,80  |
| 16.036.0062-A | 185,25  |
| 16.036.0065-0 | 38,12   |
| 16.036.0065-A | 36,49   |
| 16.036.0070-0 | 86,63   |
| 16.036.0070-A | 84,02   |
| 16.036.0075-0 | 102,60  |
| 16.036.0075-A | 99,63   |
| 16.036.0080-0 | 158,34  |
| 16.036.0080-A | 155,02  |
| 16.036.0083-0 | 193,81  |
| 16.036.0083-A | 190,26  |
| 16.036.9999-0 | 1070,00 |
| 16.036.9999-A | 1040,00 |
| 17.012.0010-0 | 7,53    |
| 17.012.0010-A | 6,57    |
| 17.012.0011-0 | 10,01   |
| 17.012.0011-A | 8,73    |
| 17.012.0012-0 | 8,10    |
| 17.012.0012-A | 7,13    |
| 17.012.0013-0 | 10,57   |
| 17.012.0013-A | 9,29    |
| 17.012.0015-0 | 11,46   |
| 17.012.0015-A | 10,01   |
| 17.012.0030-0 | 3,19    |
| 17.012.0030-A | 2,81    |
| 17.012.0040-0 | 13,02   |
| 17.012.0040-A | 11,96   |
| 17.012.9999-0 | 5885,00 |
| 17.012.9999-A | 5136,00 |
| 17.013.0030-0 | 28,42   |
| 17.013.0030-A | 27,22   |

|               |         |
|---------------|---------|
| 17.013.0031-0 | 50,37   |
| 17.013.0031-A | 48,81   |
| 17.013.0070-0 | 20,78   |
| 17.013.0070-A | 19,58   |
| 17.013.0095-1 | 27,37   |
| 17.013.0095-B | 25,57   |
| 17.013.0100-0 | 47,53   |
| 17.013.0100-A | 44,17   |
| 17.013.9999-0 | 6420,00 |
| 17.013.9999-A | 6055,00 |
| 17.014.0010-0 | 3,98    |
| 17.014.0010-A | 3,98    |
| 17.014.0015-0 | 4,66    |
| 17.014.0015-A | 4,66    |
| 17.014.9999-0 | 1000,00 |
| 17.014.9999-A | 1000,00 |
| 17.017.0010-0 | 17,90   |
| 17.017.0010-A | 15,78   |
| 17.017.0020-0 | 5,60    |
| 17.017.0020-A | 5,15    |
| 17.017.0030-0 | 26,83   |
| 17.017.0030-A | 24,01   |
| 17.017.0040-0 | 18,33   |
| 17.017.0040-A | 16,38   |
| 17.017.0041-0 | 9,03    |
| 17.017.0041-A | 8,15    |
| 17.017.0042-0 | 2,00    |
| 17.017.0042-A | 1,83    |
| 17.017.0050-0 | 26,77   |
| 17.017.0050-A | 23,94   |
| 17.017.0053-0 | 10,23   |
| 17.017.0053-A | 9,14    |
| 17.017.0060-0 | 11,29   |
| 17.017.0060-A | 10,06   |
| 17.017.0061-0 | 14,55   |
| 17.017.0061-A | 12,96   |
| 17.017.0062-0 | 7,40    |
| 17.017.0062-A | 6,69    |
| 17.017.0070-0 | 14,32   |
| 17.017.0070-A | 13,40   |
| 17.017.0100-0 | 31,48   |
| 17.017.0100-A | 28,65   |
| 17.017.0110-0 | 20,28   |
| 17.017.0110-A | 18,42   |
| 17.017.0120-1 | 5,65    |
| 17.017.0120-B | 5,20    |
| 17.017.0130-0 | 12,36   |
| 17.017.0130-A | 11,20   |
| 17.017.0140-0 | 5,60    |
| 17.017.0140-A | 5,15    |

|               |         |
|---------------|---------|
| 17.017.0150-0 | 10,30   |
| 17.017.0150-A | 9,24    |
| 17.017.0155-0 | 13,70   |
| 17.017.0155-A | 12,36   |
| 17.017.0160-0 | 12,16   |
| 17.017.0160-A | 10,88   |
| 17.017.0161-0 | 9,67    |
| 17.017.0161-A | 8,61    |
| 17.017.0169-0 | 31,65   |
| 17.017.0169-A | 28,73   |
| 17.017.0175-0 | 12,18   |
| 17.017.0175-A | 10,95   |
| 17.017.0176-0 | 14,52   |
| 17.017.0176-A | 12,90   |
| 17.017.0225-0 | 14,37   |
| 17.017.0225-A | 12,57   |
| 17.017.0227-0 | 4,27    |
| 17.017.0227-A | 3,73    |
| 17.017.0228-0 | 9,32    |
| 17.017.0228-A | 8,19    |
| 17.017.0230-0 | 9,32    |
| 17.017.0230-A | 8,19    |
| 17.017.0240-0 | 6,68    |
| 17.017.0240-A | 5,84    |
| 17.017.0245-0 | 26,36   |
| 17.017.0245-A | 23,29   |
| 17.017.0300-1 | 14,50   |
| 17.017.0300-B | 13,16   |
| 17.017.0301-0 | 12,20   |
| 17.017.0301-A | 11,04   |
| 17.017.0320-0 | 13,65   |
| 17.017.0320-A | 12,31   |
| 17.017.0321-0 | 11,36   |
| 17.017.0321-A | 10,20   |
| 17.017.0350-0 | 10,72   |
| 17.017.0350-A | 9,84    |
| 17.017.0360-0 | 13,98   |
| 17.017.0360-A | 12,64   |
| 17.017.0361-0 | 11,08   |
| 17.017.0361-A | 9,92    |
| 17.017.0362-0 | 3,44    |
| 17.017.0362-A | 3,05    |
| 17.017.0365-0 | 12,75   |
| 17.017.0365-A | 11,78   |
| 17.017.0370-0 | 44,97   |
| 17.017.0370-A | 41,62   |
| 17.017.9999-0 | 5028,00 |
| 17.017.9999-A | 4520,00 |
| 17.018.0010-0 | 20,00   |
| 17.018.0010-A | 17,60   |

|               |       |
|---------------|-------|
| 17.018.0015-0 | 7,25  |
| 17.018.0015-A | 6,36  |
| 17.018.0020-0 | 7,63  |
| 17.018.0020-A | 6,71  |
| 17.018.0031-0 | 21,23 |
| 17.018.0031-A | 18,93 |
| 17.018.0041-0 | 4,56  |
| 17.018.0041-A | 4,03  |
| 17.018.0044-0 | 6,69  |
| 17.018.0044-A | 5,95  |
| 17.018.0050-0 | 10,83 |
| 17.018.0050-A | 10,02 |
| 17.018.0060-0 | 26,82 |
| 17.018.0060-A | 23,89 |
| 17.018.0080-0 | 11,04 |
| 17.018.0080-A | 9,80  |
| 17.018.0081-0 | 4,30  |
| 17.018.0081-A | 3,77  |
| 17.018.0082-0 | 10,12 |
| 17.018.0082-A | 8,97  |
| 17.018.0110-0 | 11,81 |
| 17.018.0110-A | 10,58 |
| 17.018.0111-0 | 23,63 |
| 17.018.0111-A | 21,16 |
| 17.018.0112-0 | 19,31 |
| 17.018.0112-A | 17,27 |
| 17.018.0113-0 | 23,54 |
| 17.018.0113-A | 21,07 |
| 17.018.0115-0 | 31,82 |
| 17.018.0115-A | 28,47 |
| 17.018.0116-0 | 4,48  |
| 17.018.0116-A | 3,95  |
| 17.018.0117-0 | 9,06  |
| 17.018.0117-A | 8,07  |
| 17.018.0185-0 | 23,91 |
| 17.018.0185-A | 21,49 |
| 17.018.0190-0 | 25,56 |
| 17.018.0190-A | 23,14 |
| 17.018.0200-0 | 26,10 |
| 17.018.0200-A | 24,46 |
| 17.018.0210-0 | 38,70 |
| 17.018.0210-A | 36,39 |
| 17.018.0250-0 | 12,23 |
| 17.018.0250-A | 11,00 |
| 17.018.0251-0 | 24,47 |
| 17.018.0251-A | 22,00 |
| 17.018.0252-0 | 19,73 |
| 17.018.0252-A | 17,68 |
| 17.018.0253-0 | 23,96 |
| 17.018.0253-A | 21,49 |

|               |         |
|---------------|---------|
| 17.018.0254-0 | 32,24   |
| 17.018.0254-A | 28,88   |
| 17.018.0260-0 | 4,60    |
| 17.018.0260-A | 4,07    |
| 17.018.0265-0 | 34,08   |
| 17.018.0265-A | 30,73   |
| 17.018.9999-0 | 5178,00 |
| 17.018.9999-A | 4646,00 |
| 17.020.0010-0 | 10,14   |
| 17.020.0010-A | 9,08    |
| 17.020.0021-0 | 4,49    |
| 17.020.0021-A | 3,96    |
| 17.020.0030-1 | 63,18   |
| 17.020.0030-B | 54,97   |
| 17.020.0040-0 | 57,22   |
| 17.020.0040-A | 49,97   |
| 17.020.0050-0 | 8,26    |
| 17.020.0050-A | 7,38    |
| 17.020.0060-0 | 8,88    |
| 17.020.0060-A | 7,74    |
| 17.020.0061-0 | 2,41    |
| 17.020.0061-A | 2,10    |
| 17.020.0070-0 | 10,89   |
| 17.020.0070-A | 9,83    |
| 17.020.0071-0 | 14,86   |
| 17.020.0071-A | 13,24   |
| 17.020.0072-0 | 9,69    |
| 17.020.0072-A | 8,62    |
| 17.020.0075-0 | 29,72   |
| 17.020.0075-A | 26,49   |
| 17.020.9999-0 | 5700,00 |
| 17.020.9999-A | 5049,00 |
| 17.025.0005-1 | 31,30   |
| 17.025.0005-B | 27,94   |
| 17.025.0006-0 | 18,08   |
| 17.025.0006-A | 16,85   |
| 17.025.0007-0 | 15,21   |
| 17.025.0007-A | 13,75   |
| 17.025.0008-0 | 19,03   |
| 17.025.0008-A | 17,34   |
| 17.025.0009-0 | 7,68    |
| 17.025.0009-A | 6,80    |
| 17.025.0010-0 | 4,41    |
| 17.025.0010-A | 4,04    |
| 17.025.0040-1 | 2,61    |
| 17.025.0040-B | 2,33    |
| 17.025.0041-0 | 2,47    |
| 17.025.0041-A | 2,19    |
| 17.025.9999-0 | 7880,00 |
| 17.025.9999-A | 7114,00 |

|               |         |
|---------------|---------|
| 17.035.0010-0 | 4,47    |
| 17.035.0010-A | 3,91    |
| 17.035.0020-0 | 5,88    |
| 17.035.0020-A | 5,13    |
| 17.035.0030-0 | 21,18   |
| 17.035.0030-A | 20,62   |
| 17.035.0040-0 | 33,14   |
| 17.035.0040-A | 32,39   |
| 17.035.0045-0 | 5,30    |
| 17.035.0045-A | 4,98    |
| 17.035.9999-0 | 6155,00 |
| 17.035.9999-A | 5689,00 |
| 17.040.0020-0 | 58,28   |
| 17.040.0020-A | 51,97   |
| 17.040.0021-0 | 49,92   |
| 17.040.0021-A | 43,62   |
| 17.040.0022-0 | 27,56   |
| 17.040.0022-A | 24,11   |
| 17.040.0024-0 | 10,24   |
| 17.040.0024-A | 9,18    |
| 17.040.0030-0 | 19,62   |
| 17.040.0030-A | 17,20   |
| 17.040.0050-0 | 27,69   |
| 17.040.0050-A | 24,34   |
| 17.040.9999-0 | 5084,00 |
| 17.040.9999-A | 4480,00 |
| 17.041.9999-0 | 5887,00 |
| 17.041.9999-A | 5158,00 |
| 18.002.0010-0 | 192,94  |
| 18.002.0010-A | 192,94  |
| 18.002.0012-0 | 196,33  |
| 18.002.0012-A | 196,33  |
| 18.002.0013-0 | 196,82  |
| 18.002.0013-A | 196,82  |
| 18.002.0014-0 | 325,27  |
| 18.002.0014-A | 325,27  |
| 18.002.0015-0 | 491,35  |
| 18.002.0015-A | 491,35  |
| 18.002.0016-0 | 499,25  |
| 18.002.0016-A | 499,25  |
| 18.002.0019-0 | 137,22  |
| 18.002.0019-A | 137,22  |
| 18.002.0022-0 | 188,37  |
| 18.002.0022-A | 188,37  |
| 18.002.0023-0 | 255,67  |
| 18.002.0023-A | 255,67  |
| 18.002.0026-0 | 169,07  |
| 18.002.0026-A | 169,07  |
| 18.002.0027-0 | 214,69  |
| 18.002.0027-A | 214,69  |

|               |         |
|---------------|---------|
| 18.002.0028-0 | 46,02   |
| 18.002.0028-A | 46,02   |
| 18.002.0029-0 | 178,77  |
| 18.002.0029-A | 178,77  |
| 18.002.0030-0 | 313,60  |
| 18.002.0030-A | 313,60  |
| 18.002.0031-0 | 391,28  |
| 18.002.0031-A | 391,28  |
| 18.002.0040-0 | 244,17  |
| 18.002.0040-A | 244,17  |
| 18.002.0055-0 | 176,37  |
| 18.002.0055-A | 176,37  |
| 18.002.0065-0 | 175,60  |
| 18.002.0065-A | 175,60  |
| 18.002.0070-0 | 295,66  |
| 18.002.0070-A | 295,66  |
| 18.002.0080-0 | 121,16  |
| 18.002.0080-A | 121,16  |
| 18.002.0085-0 | 267,32  |
| 18.002.0085-A | 267,32  |
| 18.002.0090-0 | 567,61  |
| 18.002.0090-A | 567,61  |
| 18.002.9999-0 | 3241,00 |
| 18.002.9999-A | 3241,00 |
| 18.003.0003-0 | 105,45  |
| 18.003.0003-A | 105,45  |
| 18.003.0005-0 | 105,45  |
| 18.003.0005-A | 105,45  |
| 18.003.0007-0 | 340,29  |
| 18.003.0007-A | 340,29  |
| 18.003.0015-0 | 58,75   |
| 18.003.0015-A | 58,75   |
| 18.003.0020-0 | 255,45  |
| 18.003.0020-A | 255,45  |
| 18.003.9999-0 | 2879,00 |
| 18.003.9999-A | 2879,00 |
| 18.004.0001-0 | 339,48  |
| 18.004.0001-A | 339,48  |
| 18.004.0005-0 | 629,32  |
| 18.004.0005-A | 629,32  |
| 18.004.9999-0 | 3057,00 |
| 18.004.9999-A | 3057,00 |
| 18.005.0010-0 | 28,85   |
| 18.005.0010-A | 27,45   |
| 18.005.0012-0 | 35,35   |
| 18.005.0012-A | 33,95   |
| 18.005.0013-0 | 28,35   |
| 18.005.0013-A | 26,95   |
| 18.005.0015-0 | 53,34   |
| 18.005.0015-A | 53,28   |

|               |         |
|---------------|---------|
| 18.005.0018-0 | 12,57   |
| 18.005.0018-A | 12,51   |
| 18.005.0027-0 | 26,38   |
| 18.005.0027-A | 26,32   |
| 18.005.0030-0 | 318,26  |
| 18.005.0030-A | 317,94  |
| 18.005.0035-0 | 128,39  |
| 18.005.0035-A | 127,05  |
| 18.005.0040-0 | 1164,05 |
| 18.005.0040-A | 1162,65 |
| 18.005.9999-0 | 2253,00 |
| 18.005.9999-A | 2249,00 |
| 18.006.0005-0 | 70,97   |
| 18.006.0005-A | 70,97   |
| 18.006.0007-0 | 71,48   |
| 18.006.0007-A | 71,48   |
| 18.006.0009-0 | 118,02  |
| 18.006.0009-A | 118,02  |
| 18.006.0014-0 | 101,65  |
| 18.006.0014-A | 101,65  |
| 18.006.0017-0 | 86,84   |
| 18.006.0017-A | 86,84   |
| 18.006.0020-0 | 173,16  |
| 18.006.0020-A | 173,16  |
| 18.006.0023-0 | 66,40   |
| 18.006.0023-A | 66,40   |
| 18.006.0024-0 | 130,82  |
| 18.006.0024-A | 130,82  |
| 18.006.0025-0 | 47,10   |
| 18.006.0025-A | 47,10   |
| 18.006.0026-0 | 89,84   |
| 18.006.0026-A | 89,84   |
| 18.006.0028-0 | 237,55  |
| 18.006.0028-A | 237,55  |
| 18.006.0033-0 | 284,01  |
| 18.006.0033-A | 284,01  |
| 18.006.0037-0 | 136,87  |
| 18.006.0037-A | 136,87  |
| 18.006.0040-0 | 25,08   |
| 18.006.0040-A | 23,68   |
| 18.006.0043-0 | 27,33   |
| 18.006.0043-A | 25,93   |
| 18.006.0050-0 | 38,06   |
| 18.006.0050-A | 36,66   |
| 18.006.0052-0 | 40,02   |
| 18.006.0052-A | 38,62   |
| 18.006.0054-0 | 34,97   |
| 18.006.0054-A | 33,57   |
| 18.006.0056-0 | 69,31   |
| 18.006.0056-A | 66,52   |



|               |         |
|---------------|---------|
| 18.006.9999-0 | 3981,00 |
| 18.006.9999-A | 3981,00 |
| 18.007.0039-0 | 54,91   |
| 18.007.0039-A | 54,91   |
| 18.007.0041-0 | 104,76  |
| 18.007.0041-A | 104,76  |
| 18.007.0042-0 | 11,50   |
| 18.007.0042-A | 11,50   |
| 18.007.0043-0 | 4,91    |
| 18.007.0043-A | 4,91    |
| 18.007.0045-0 | 170,00  |
| 18.007.0045-A | 170,00  |
| 18.007.0049-0 | 37,64   |
| 18.007.0049-A | 37,64   |
| 18.007.0051-0 | 38,50   |
| 18.007.0051-A | 38,50   |
| 18.007.0060-0 | 84,18   |
| 18.007.0060-A | 84,18   |
| 18.007.0065-0 | 163,30  |
| 18.007.0065-A | 163,30  |
| 18.007.0070-0 | 34,18   |
| 18.007.0070-A | 34,18   |
| 18.007.0075-0 | 212,10  |
| 18.007.0075-A | 212,10  |
| 18.007.0080-0 | 79,74   |
| 18.007.0080-A | 79,74   |
| 18.007.0090-0 | 117,90  |
| 18.007.0090-A | 117,90  |
| 18.007.9999-0 | 4004,00 |
| 18.007.9999-A | 4004,00 |
| 18.008.0005-0 | 9,23    |
| 18.008.0005-A | 9,23    |
| 18.008.0007-0 | 1,57    |
| 18.008.0007-A | 1,57    |
| 18.008.9999-0 | 8744,00 |
| 18.008.9999-A | 8744,00 |
| 18.009.0058-0 | 26,21   |
| 18.009.0058-A | 26,21   |
| 18.009.0060-0 | 82,64   |
| 18.009.0060-A | 82,64   |
| 18.009.0065-0 | 55,74   |
| 18.009.0065-A | 55,74   |
| 18.009.0066-0 | 36,92   |
| 18.009.0066-A | 36,92   |
| 18.009.0070-0 | 86,70   |
| 18.009.0070-A | 86,70   |
| 18.009.0073-0 | 209,29  |
| 18.009.0073-A | 209,29  |
| 18.009.0074-0 | 136,65  |
| 18.009.0074-A | 136,65  |

|               |         |
|---------------|---------|
| 18.009.0076-0 | 22,75   |
| 18.009.0076-A | 22,75   |
| 18.009.0078-0 | 19,42   |
| 18.009.0078-A | 19,42   |
| 18.009.0079-0 | 15,34   |
| 18.009.0079-A | 15,34   |
| 18.009.0080-0 | 248,90  |
| 18.009.0080-A | 248,90  |
| 18.009.0086-0 | 17,80   |
| 18.009.0086-A | 17,80   |
| 18.009.0100-0 | 105,05  |
| 18.009.0100-A | 105,05  |
| 18.009.0101-0 | 179,78  |
| 18.009.0101-A | 179,78  |
| 18.009.0102-0 | 197,27  |
| 18.009.0102-A | 197,27  |
| 18.009.0105-0 | 123,86  |
| 18.009.0105-A | 123,86  |
| 18.009.0110-0 | 41,25   |
| 18.009.0110-A | 41,25   |
| 18.009.0115-0 | 455,01  |
| 18.009.0115-A | 455,01  |
| 18.009.0120-0 | 144,65  |
| 18.009.0120-A | 144,65  |
| 18.009.9999-0 | 3774,00 |
| 18.009.9999-A | 3774,00 |
| 18.010.9999-0 | 1111,00 |
| 18.010.9999-A | 1111,00 |
| 18.011.0003-0 | 19,94   |
| 18.011.0003-A | 18,60   |
| 18.011.0005-0 | 18,94   |
| 18.011.0005-A | 17,60   |
| 18.011.9999-0 | 5422,00 |
| 18.011.9999-A | 4872,00 |
| 18.012.0090-0 | 35,66   |
| 18.012.0090-A | 33,43   |
| 18.012.0093-0 | 56,01   |
| 18.012.0093-A | 53,78   |
| 18.012.0096-0 | 71,92   |
| 18.012.0096-A | 69,69   |
| 18.012.0100-0 | 103,76  |
| 18.012.0100-A | 101,08  |
| 18.012.0102-0 | 139,49  |
| 18.012.0102-A | 136,81  |
| 18.012.9999-0 | 4603,00 |
| 18.012.9999-A | 4270,00 |
| 18.013.0106-0 | 11,60   |
| 18.013.0106-A | 11,60   |
| 18.013.0108-0 | 14,77   |
| 18.013.0108-A | 14,77   |

|               |        |
|---------------|--------|
| 18.013.0109-0 | 11,89  |
| 18.013.0109-A | 11,89  |
| 18.013.0110-0 | 37,80  |
| 18.013.0110-A | 37,80  |
| 18.013.0111-0 | 11,15  |
| 18.013.0111-A | 11,15  |
| 18.013.0112-0 | 15,44  |
| 18.013.0112-A | 15,44  |
| 18.013.0113-0 | 1,99   |
| 18.013.0113-A | 1,99   |
| 18.013.0115-0 | 0,61   |
| 18.013.0115-A | 0,61   |
| 18.013.0117-0 | 65,62  |
| 18.013.0117-A | 65,62  |
| 18.013.0118-0 | 38,69  |
| 18.013.0118-A | 38,69  |
| 18.013.0119-0 | 58,59  |
| 18.013.0119-A | 58,59  |
| 18.013.0121-0 | 85,00  |
| 18.013.0121-A | 85,00  |
| 18.013.0123-0 | 6,30   |
| 18.013.0123-A | 6,30   |
| 18.013.0124-0 | 8,50   |
| 18.013.0124-A | 8,50   |
| 18.013.0127-0 | 7,75   |
| 18.013.0127-A | 7,75   |
| 18.013.0128-0 | 10,94  |
| 18.013.0128-A | 10,94  |
| 18.013.0130-0 | 10,23  |
| 18.013.0130-A | 10,23  |
| 18.013.0133-0 | 4,03   |
| 18.013.0133-A | 4,03   |
| 18.013.0136-0 | 2,33   |
| 18.013.0136-A | 2,33   |
| 18.013.0140-0 | 20,79  |
| 18.013.0140-A | 20,79  |
| 18.013.0143-0 | 7,72   |
| 18.013.0143-A | 7,72   |
| 18.013.0144-0 | 1,32   |
| 18.013.0144-A | 1,32   |
| 18.013.0146-0 | 99,20  |
| 18.013.0146-A | 99,20  |
| 18.013.0148-0 | 294,27 |
| 18.013.0148-A | 294,27 |
| 18.013.0155-0 | 29,27  |
| 18.013.0155-A | 29,27  |
| 18.013.0156-0 | 30,60  |
| 18.013.0156-A | 30,60  |
| 18.013.0158-0 | 306,74 |
| 18.013.0158-A | 304,51 |

|               |         |
|---------------|---------|
| 18.013.0165-0 | 4,77    |
| 18.013.0165-A | 4,77    |
| 18.013.0170-0 | 136,88  |
| 18.013.0170-A | 136,88  |
| 18.013.9999-0 | 4248,00 |
| 18.013.9999-A | 4248,00 |
| 18.014.9999-0 | 3339,00 |
| 18.014.9999-A | 3339,00 |
| 18.015.0036-0 | 2090,00 |
| 18.015.0036-A | 2090,00 |
| 18.015.0037-0 | 1917,69 |
| 18.015.0037-A | 1917,69 |
| 18.015.0039-0 | 3792,70 |
| 18.015.0039-A | 3792,70 |
| 18.015.0040-0 | 2861,50 |
| 18.015.0040-A | 2861,50 |
| 18.015.0042-0 | 4320,00 |
| 18.015.0042-A | 4320,00 |
| 18.015.0043-0 | 3850,90 |
| 18.015.0043-A | 3850,90 |
| 18.015.0045-0 | 3950,00 |
| 18.015.0045-A | 3950,00 |
| 18.015.0046-0 | 4456,00 |
| 18.015.0046-A | 4456,00 |
| 18.015.0048-0 | 6161,44 |
| 18.015.0048-A | 6161,44 |
| 18.015.0049-0 | 5884,80 |
| 18.015.0049-A | 5884,80 |
| 18.015.0052-0 | 7769,70 |
| 18.015.0052-A | 7769,70 |
| 18.015.0053-0 | 7769,70 |
| 18.015.0053-A | 7769,70 |
| 18.015.0055-0 | 9072,41 |
| 18.015.0055-A | 9072,41 |
| 18.015.0056-0 | 9072,41 |
| 18.015.0056-A | 9072,41 |
| 18.015.0060-0 | 399,41  |
| 18.015.0060-A | 399,41  |
| 18.015.0062-0 | 870,00  |
| 18.015.0062-A | 870,00  |
| 18.015.0064-0 | 1193,10 |
| 18.015.0064-A | 1193,10 |
| 18.015.0066-0 | 1813,90 |
| 18.015.0066-A | 1813,90 |
| 18.015.0070-0 | 1294,00 |
| 18.015.0070-A | 1294,00 |
| 18.015.0072-0 | 1561,00 |
| 18.015.0072-A | 1561,00 |
| 18.015.0074-0 | 2444,00 |
| 18.015.0074-A | 2444,00 |

|               |         |
|---------------|---------|
| 18.015.0076-0 | 3232,00 |
| 18.015.0076-A | 3232,00 |
| 18.015.0078-0 | 3926,00 |
| 18.015.0078-A | 3926,00 |
| 18.015.0080-0 | 369,90  |
| 18.015.0080-A | 369,90  |
| 18.015.0081-0 | 483,95  |
| 18.015.0081-A | 483,95  |
| 18.015.0082-0 | 1560,48 |
| 18.015.0082-A | 1560,48 |
| 18.015.0083-0 | 855,00  |
| 18.015.0083-A | 855,00  |
| 18.015.0084-0 | 589,00  |
| 18.015.0084-A | 589,00  |
| 18.015.0085-0 | 371,07  |
| 18.015.0085-A | 371,07  |
| 18.015.9999-0 | 6031,00 |
| 18.015.9999-A | 6031,00 |
| 18.016.0001-0 | 5632,85 |
| 18.016.0001-A | 5619,44 |
| 18.016.0002-0 | 4776,56 |
| 18.016.0002-A | 4766,05 |
| 18.016.0003-0 | 3782,48 |
| 18.016.0003-A | 3774,93 |
| 18.016.0004-0 | 356,25  |
| 18.016.0004-A | 353,25  |
| 18.016.0005-0 | 310,10  |
| 18.016.0005-A | 307,10  |
| 18.016.0006-0 | 375,94  |
| 18.016.0006-A | 371,47  |
| 18.016.0007-0 | 585,40  |
| 18.016.0007-A | 580,04  |
| 18.016.0008-0 | 659,74  |
| 18.016.0008-A | 653,93  |
| 18.016.0010-0 | 3773,23 |
| 18.016.0010-A | 3764,29 |
| 18.016.0015-0 | 5323,58 |
| 18.016.0015-A | 5310,17 |
| 18.016.0020-0 | 401,74  |
| 18.016.0020-A | 399,51  |
| 18.016.0025-0 | 971,97  |
| 18.016.0025-A | 971,97  |
| 18.016.0027-0 | 1059,46 |
| 18.016.0027-A | 1054,99 |
| 18.016.0030-0 | 1243,84 |
| 18.016.0030-A | 1229,56 |
| 18.016.0035-0 | 1536,51 |
| 18.016.0035-A | 1522,23 |
| 18.016.0040-0 | 385,38  |
| 18.016.0040-A | 382,25  |

|               |         |
|---------------|---------|
| 18.016.0042-0 | 605,78  |
| 18.016.0042-A | 601,31  |
| 18.016.0045-0 | 607,35  |
| 18.016.0045-A | 597,72  |
| 18.016.0050-0 | 587,89  |
| 18.016.0050-A | 587,89  |
| 18.016.0051-0 | 423,22  |
| 18.016.0051-A | 423,22  |
| 18.016.0055-0 | 680,72  |
| 18.016.0055-A | 680,72  |
| 18.016.0060-0 | 590,22  |
| 18.016.0060-A | 583,51  |
| 18.016.0070-0 | 2143,19 |
| 18.016.0070-A | 2124,41 |
| 18.016.0080-0 | 696,14  |
| 18.016.0080-A | 693,91  |
| 18.016.0100-0 | 243,49  |
| 18.016.0100-A | 239,02  |
| 18.016.0105-0 | 101,74  |
| 18.016.0105-A | 97,27   |
| 18.016.0106-0 | 127,99  |
| 18.016.0106-A | 123,52  |
| 18.016.0107-0 | 106,99  |
| 18.016.0107-A | 102,52  |
| 18.016.0108-0 | 117,49  |
| 18.016.0108-A | 113,02  |
| 18.016.0110-0 | 203,49  |
| 18.016.0110-A | 199,02  |
| 18.016.0111-0 | 222,49  |
| 18.016.0111-A | 218,02  |
| 18.016.0120-0 | 268,49  |
| 18.016.0120-A | 264,02  |
| 18.016.0125-0 | 81,30   |
| 18.016.0125-A | 78,97   |
| 18.016.0130-0 | 334,00  |
| 18.016.0130-A | 329,53  |
| 18.016.0135-0 | 264,84  |
| 18.016.0135-A | 260,37  |
| 18.016.0140-0 | 505,99  |
| 18.016.0140-A | 501,52  |
| 18.016.9999-0 | 4124,00 |
| 18.016.9999-A | 4080,00 |
| 18.017.0020-0 | 193,58  |
| 18.017.0020-A | 193,58  |
| 18.017.0021-0 | 164,23  |
| 18.017.0021-A | 164,23  |
| 18.017.0022-0 | 338,17  |
| 18.017.0022-A | 338,17  |
| 18.017.0025-0 | 353,44  |
| 18.017.0025-A | 353,44  |

|               |         |
|---------------|---------|
| 18.017.0028-0 | 589,07  |
| 18.017.0028-A | 589,07  |
| 18.017.0030-0 | 201,27  |
| 18.017.0030-A | 201,27  |
| 18.017.0035-0 | 805,06  |
| 18.017.0035-A | 805,06  |
| 18.017.0040-0 | 2476,16 |
| 18.017.0040-A | 2476,16 |
| 18.017.0050-0 | 1196,80 |
| 18.017.0050-A | 1196,80 |
| 18.017.0055-0 | 8639,72 |
| 18.017.0055-A | 8639,72 |
| 18.017.0070-0 | 93,27   |
| 18.017.0070-A | 93,27   |
| 18.017.0075-0 | 618,53  |
| 18.017.0075-A | 618,53  |
| 18.017.0080-0 | 1484,46 |
| 18.017.0080-A | 1484,46 |
| 18.017.9999-0 | 2311,00 |
| 18.017.9999-A | 2311,00 |
| 18.018.0010-0 | 231,00  |
| 18.018.0010-A | 231,00  |
| 18.018.0015-0 | 1051,00 |
| 18.018.0015-A | 1051,00 |
| 18.018.0018-0 | 1376,00 |
| 18.018.0018-A | 1376,00 |
| 18.018.0020-0 | 1722,00 |
| 18.018.0020-A | 1722,00 |
| 18.018.0025-0 | 3465,00 |
| 18.018.0025-A | 3465,00 |
| 18.018.0030-0 | 470,00  |
| 18.018.0030-A | 470,00  |
| 18.018.0032-0 | 600,00  |
| 18.018.0032-A | 600,00  |
| 18.018.0050-0 | 482,11  |
| 18.018.0050-A | 482,11  |
| 18.018.0070-0 | 975,00  |
| 18.018.0070-A | 975,00  |
| 18.018.0080-0 | 1349,13 |
| 18.018.0080-A | 1349,13 |
| 18.018.0090-0 | 1600,00 |
| 18.018.0090-A | 1600,00 |
| 18.018.0100-0 | 2415,19 |
| 18.018.0100-A | 2415,19 |
| 18.018.9999-0 | 1112,00 |
| 18.018.9999-A | 1112,00 |
| 18.019.0010-0 | 13,13   |
| 18.019.0010-A | 13,13   |
| 18.019.0012-0 | 242,92  |
| 18.019.0012-A | 242,92  |

|               |          |
|---------------|----------|
| 18.019.9999-0 | 4030,00  |
| 18.019.9999-A | 4030,00  |
| 18.020.9999-0 | 2807,00  |
| 18.020.9999-A | 2807,00  |
| 18.021.0025-0 | 143,50   |
| 18.021.0025-A | 143,50   |
| 18.021.0030-0 | 170,00   |
| 18.021.0030-A | 170,00   |
| 18.021.0035-0 | 250,00   |
| 18.021.0035-A | 250,00   |
| 18.021.0040-0 | 592,15   |
| 18.021.0040-A | 592,15   |
| 18.021.0042-0 | 716,48   |
| 18.021.0042-A | 716,48   |
| 18.021.0043-0 | 1453,23  |
| 18.021.0043-A | 1453,23  |
| 18.021.0045-0 | 896,62   |
| 18.021.0045-A | 896,62   |
| 18.021.0060-0 | 6767,14  |
| 18.021.0060-A | 6767,14  |
| 18.021.0065-0 | 15847,84 |
| 18.021.0065-A | 15847,84 |
| 18.021.0070-0 | 40428,01 |
| 18.021.0070-A | 40428,01 |
| 18.021.0100-0 | 36100,00 |
| 18.021.0100-A | 36100,00 |
| 18.021.0105-0 | 61712,00 |
| 18.021.0105-A | 61712,00 |
| 18.021.9999-0 | 2261,00  |
| 18.021.9999-A | 2261,00  |
| 18.022.0010-0 | 325,63   |
| 18.022.0010-A | 302,05   |
| 18.022.0011-0 | 329,01   |
| 18.022.0011-A | 304,06   |
| 18.022.0012-0 | 7689,27  |
| 18.022.0012-A | 6972,30  |
| 18.022.0013-0 | 179,37   |
| 18.022.0013-A | 165,38   |
| 18.022.0015-0 | 283,69   |
| 18.022.0015-A | 263,76   |
| 18.022.9999-0 | 4789,00  |
| 18.022.9999-A | 4415,00  |
| 18.023.0010-0 | 606,91   |
| 18.023.0010-A | 560,07   |
| 18.023.0011-0 | 613,37   |
| 18.023.0011-A | 560,55   |
| 18.023.0012-0 | 284,95   |
| 18.023.0012-A | 266,03   |
| 18.023.0013-0 | 273,21   |
| 18.023.0013-A | 254,66   |



|               |           |
|---------------|-----------|
| 18.023.0014-0 | 156,21    |
| 18.023.0014-A | 144,55    |
| 18.023.0020-0 | 253,84    |
| 18.023.0020-A | 235,91    |
| 18.023.9999-0 | 4887,00   |
| 18.023.9999-A | 4516,00   |
| 18.024.0001-0 | 783,81    |
| 18.024.0001-A | 716,11    |
| 18.024.0002-0 | 681,23    |
| 18.024.0002-A | 621,66    |
| 18.024.0010-0 | 458,63    |
| 18.024.0010-A | 416,84    |
| 18.024.0050-0 | 3828,83   |
| 18.024.0050-A | 3516,78   |
| 18.024.9999-0 | 5109,00   |
| 18.024.9999-A | 4643,00   |
| 18.025.0001-0 | 799,00    |
| 18.025.0001-A | 799,00    |
| 18.025.0005-0 | 776,00    |
| 18.025.0005-A | 776,00    |
| 18.025.0010-0 | 191,38    |
| 18.025.0010-A | 191,38    |
| 18.025.0050-0 | 66820,00  |
| 18.025.0050-A | 66820,00  |
| 18.025.0055-0 | 120315,00 |
| 18.025.0055-A | 120315,00 |
| 18.025.0060-0 | 162370,00 |
| 18.025.0060-A | 162370,00 |
| 18.025.0065-0 | 216580,00 |
| 18.025.0065-A | 216580,00 |
| 18.025.0070-0 | 270660,00 |
| 18.025.0070-A | 270660,00 |
| 18.025.0075-0 | 324870,00 |
| 18.025.0075-A | 324870,00 |
| 18.025.0080-0 | 389805,00 |
| 18.025.0080-A | 389805,00 |
| 18.025.0085-0 | 433134,00 |
| 18.025.0085-A | 433134,00 |
| 18.025.0090-0 | 487240,00 |
| 18.025.0090-A | 487240,00 |
| 18.025.0095-0 | 541424,00 |
| 18.025.0095-A | 541424,00 |
| 18.025.0150-0 | 4184,94   |
| 18.025.0150-A | 4184,94   |
| 18.025.9999-0 | 2188,00   |
| 18.025.9999-A | 2188,00   |
| 18.026.0008-0 | 3310,00   |
| 18.026.0008-A | 3310,00   |
| 18.026.0010-0 | 1806,89   |
| 18.026.0010-A | 1806,89   |

|               |         |
|---------------|---------|
| 18.026.0012-0 | 1367,90 |
| 18.026.0012-A | 1367,90 |
| 18.026.0015-0 | 1167,90 |
| 18.026.0015-A | 1167,90 |
| 18.026.0020-0 | 799,00  |
| 18.026.0020-A | 799,00  |
| 18.026.0025-0 | 1409,00 |
| 18.026.0025-A | 1409,00 |
| 18.026.0030-0 | 1638,90 |
| 18.026.0030-A | 1638,90 |
| 18.026.9999-0 | 2092,00 |
| 18.026.9999-A | 2092,00 |
| 18.027.0040-0 | 55,91   |
| 18.027.0040-A | 53,68   |
| 18.027.0045-0 | 359,38  |
| 18.027.0045-A | 357,15  |
| 18.027.0070-0 | 443,63  |
| 18.027.0070-A | 441,40  |
| 18.027.0072-0 | 465,62  |
| 18.027.0072-A | 463,39  |
| 18.027.0075-0 | 408,78  |
| 18.027.0075-A | 406,55  |
| 18.027.0077-0 | 64,69   |
| 18.027.0077-A | 59,77   |
| 18.027.0089-0 | 240,88  |
| 18.027.0089-A | 237,26  |
| 18.027.0095-0 | 207,04  |
| 18.027.0095-A | 198,10  |
| 18.027.0097-0 | 124,92  |
| 18.027.0097-A | 115,98  |
| 18.027.0100-0 | 113,74  |
| 18.027.0100-A | 110,12  |
| 18.027.0105-0 | 604,87  |
| 18.027.0105-A | 601,25  |
| 18.027.0110-0 | 154,59  |
| 18.027.0110-A | 152,36  |
| 18.027.0112-0 | 186,62  |
| 18.027.0112-A | 184,39  |
| 18.027.0120-0 | 670,05  |
| 18.027.0120-A | 667,82  |
| 18.027.0125-0 | 728,13  |
| 18.027.0125-A | 725,90  |
| 18.027.0130-0 | 159,89  |
| 18.027.0130-A | 155,42  |
| 18.027.0135-0 | 125,22  |
| 18.027.0135-A | 120,75  |
| 18.027.0140-0 | 156,74  |
| 18.027.0140-A | 154,51  |
| 18.027.0142-0 | 318,60  |
| 18.027.0142-A | 311,99  |

|               |        |
|---------------|--------|
| 18.027.0143-0 | 247,63 |
| 18.027.0143-A | 240,98 |
| 18.027.0300-0 | 55,78  |
| 18.027.0300-A | 51,31  |
| 18.027.0301-0 | 56,28  |
| 18.027.0301-A | 51,81  |
| 18.027.0302-0 | 73,98  |
| 18.027.0302-A | 67,72  |
| 18.027.0303-0 | 83,27  |
| 18.027.0303-A | 75,67  |
| 18.027.0304-0 | 88,14  |
| 18.027.0304-A | 80,54  |
| 18.027.0305-0 | 95,44  |
| 18.027.0305-A | 87,84  |
| 18.027.0310-0 | 87,05  |
| 18.027.0310-A | 79,45  |
| 18.027.0311-0 | 86,81  |
| 18.027.0311-A | 79,21  |
| 18.027.0312-0 | 102,26 |
| 18.027.0312-A | 94,66  |
| 18.027.0313-0 | 107,48 |
| 18.027.0313-A | 98,54  |
| 18.027.0314-0 | 110,81 |
| 18.027.0314-A | 101,87 |
| 18.027.0315-0 | 121,80 |
| 18.027.0315-A | 112,86 |
| 18.027.0320-0 | 114,80 |
| 18.027.0320-A | 105,86 |
| 18.027.0321-0 | 115,06 |
| 18.027.0321-A | 106,12 |
| 18.027.0322-0 | 136,59 |
| 18.027.0322-A | 127,65 |
| 18.027.0323-0 | 144,03 |
| 18.027.0323-A | 133,31 |
| 18.027.0324-0 | 150,02 |
| 18.027.0324-A | 139,30 |
| 18.027.0325-0 | 165,79 |
| 18.027.0325-A | 155,07 |
| 18.027.0330-0 | 136,15 |
| 18.027.0330-A | 125,43 |
| 18.027.0331-0 | 135,67 |
| 18.027.0331-A | 124,95 |
| 18.027.0332-0 | 168,23 |
| 18.027.0332-A | 157,51 |
| 18.027.0333-0 | 167,45 |
| 18.027.0333-A | 155,38 |
| 18.027.0334-0 | 174,11 |
| 18.027.0334-A | 162,04 |
| 18.027.0335-0 | 197,51 |
| 18.027.0335-A | 185,44 |

|               |        |
|---------------|--------|
| 18.027.0350-0 | 58,06  |
| 18.027.0350-A | 53,14  |
| 18.027.0351-0 | 58,56  |
| 18.027.0351-A | 53,64  |
| 18.027.0352-0 | 73,32  |
| 18.027.0352-A | 67,06  |
| 18.027.0353-0 | 83,36  |
| 18.027.0353-A | 75,76  |
| 18.027.0354-0 | 86,02  |
| 18.027.0354-A | 78,42  |
| 18.027.0355-0 | 94,78  |
| 18.027.0355-A | 87,18  |
| 18.027.0360-0 | 85,65  |
| 18.027.0360-A | 78,05  |
| 18.027.0361-0 | 85,41  |
| 18.027.0361-A | 77,81  |
| 18.027.0362-0 | 101,60 |
| 18.027.0362-A | 94,00  |
| 18.027.0363-0 | 105,68 |
| 18.027.0363-A | 96,74  |
| 18.027.0364-0 | 107,98 |
| 18.027.0364-A | 99,04  |
| 18.027.0365-0 | 121,13 |
| 18.027.0365-A | 112,19 |
| 18.027.0370-0 | 112,77 |
| 18.027.0370-A | 103,83 |
| 18.027.0371-0 | 113,03 |
| 18.027.0371-A | 104,09 |
| 18.027.0372-0 | 135,92 |
| 18.027.0372-A | 126,98 |
| 18.027.0373-0 | 139,14 |
| 18.027.0373-A | 128,41 |
| 18.027.0374-0 | 145,13 |
| 18.027.0374-A | 134,40 |
| 18.027.0375-0 | 165,13 |
| 18.027.0375-A | 154,40 |
| 18.027.0380-0 | 133,82 |
| 18.027.0380-A | 123,09 |
| 18.027.0381-0 | 133,34 |
| 18.027.0381-A | 122,61 |
| 18.027.0382-0 | 167,57 |
| 18.027.0382-A | 156,84 |
| 18.027.0383-0 | 161,81 |
| 18.027.0383-A | 149,74 |
| 18.027.0384-0 | 168,47 |
| 18.027.0384-A | 156,40 |
| 18.027.0385-0 | 196,85 |
| 18.027.0385-A | 184,78 |
| 18.027.0400-0 | 99,45  |
| 18.027.0400-A | 94,53  |

|               |         |
|---------------|---------|
| 18.027.0402-0 | 124,21  |
| 18.027.0402-A | 117,95  |
| 18.027.0404-0 | 112,83  |
| 18.027.0404-A | 107,91  |
| 18.027.0406-0 | 100,84  |
| 18.027.0406-A | 95,92   |
| 18.027.0408-0 | 137,80  |
| 18.027.0408-A | 131,54  |
| 18.027.0410-0 | 130,85  |
| 18.027.0410-A | 124,59  |
| 18.027.0415-0 | 107,91  |
| 18.027.0415-A | 102,99  |
| 18.027.0418-0 | 140,49  |
| 18.027.0418-A | 134,23  |
| 18.027.0420-0 | 109,68  |
| 18.027.0420-A | 104,76  |
| 18.027.0422-0 | 92,66   |
| 18.027.0422-A | 87,74   |
| 18.027.0424-0 | 146,35  |
| 18.027.0424-A | 141,43  |
| 18.027.0426-0 | 118,30  |
| 18.027.0426-A | 113,38  |
| 18.027.0430-0 | 89,44   |
| 18.027.0430-A | 78,72   |
| 18.027.0434-0 | 42,92   |
| 18.027.0434-A | 38,45   |
| 18.027.0436-0 | 129,73  |
| 18.027.0436-A | 120,79  |
| 18.027.0438-0 | 215,36  |
| 18.027.0438-A | 204,64  |
| 18.027.0440-0 | 77,62   |
| 18.027.0440-A | 68,68   |
| 18.027.0445-0 | 41,24   |
| 18.027.0445-A | 39,01   |
| 18.027.0450-0 | 90,24   |
| 18.027.0450-A | 81,30   |
| 18.027.0455-0 | 30,99   |
| 18.027.0455-A | 28,76   |
| 18.027.0457-0 | 48,16   |
| 18.027.0457-A | 45,93   |
| 18.027.0460-0 | 20,21   |
| 18.027.0460-A | 17,98   |
| 18.027.9999-0 | 4287,00 |
| 18.027.9999-A | 4003,00 |
| 18.028.0001-0 | 3910,49 |
| 18.028.0001-A | 3906,02 |
| 18.028.0005-0 | 4500,24 |
| 18.028.0005-A | 4493,53 |
| 18.028.0010-0 | 5372,99 |
| 18.028.0010-A | 5364,05 |

|               |          |
|---------------|----------|
| 18.028.0015-0 | 7903,73  |
| 18.028.0015-A | 7892,56  |
| 18.028.0020-0 | 9300,48  |
| 18.028.0020-A | 9287,07  |
| 18.028.0025-0 | 13367,23 |
| 18.028.0025-A | 13351,58 |
| 18.028.0030-0 | 14984,98 |
| 18.028.0030-A | 14967,10 |
| 18.028.0035-0 | 23313,73 |
| 18.028.0035-A | 23293,61 |
| 18.028.0040-0 | 28467,47 |
| 18.028.0040-A | 28445,12 |
| 18.028.0050-0 | 44856,22 |
| 18.028.0050-A | 44831,63 |
| 18.028.0060-0 | 17281,89 |
| 18.028.0060-A | 17272,95 |
| 18.028.0063-0 | 19319,26 |
| 18.028.0063-A | 19308,09 |
| 18.028.0065-0 | 20492,54 |
| 18.028.0065-A | 20479,13 |
| 18.028.0068-0 | 27880,15 |
| 18.028.0068-A | 27862,27 |
| 18.028.0070-0 | 35896,45 |
| 18.028.0070-A | 35876,33 |
| 18.028.0073-0 | 48199,01 |
| 18.028.0073-A | 48176,66 |
| 18.028.0075-0 | 54476,56 |
| 18.028.0075-A | 54451,97 |
| 18.028.0100-0 | 11962,20 |
| 18.028.0100-A | 11957,73 |
| 18.028.0110-0 | 13942,52 |
| 18.028.0110-A | 13935,81 |
| 18.028.0120-0 | 16070,11 |
| 18.028.0120-A | 16061,17 |
| 18.028.0130-0 | 18030,79 |
| 18.028.0130-A | 18019,62 |
| 18.028.0140-0 | 21029,79 |
| 18.028.0140-A | 21016,38 |
| 18.028.0150-0 | 23974,64 |
| 18.028.0150-A | 23958,99 |
| 18.028.0160-0 | 25776,77 |
| 18.028.0160-A | 25758,89 |
| 18.028.0170-0 | 28956,35 |
| 18.028.0170-A | 28936,23 |
| 18.028.0180-0 | 36790,07 |
| 18.028.0180-A | 36767,72 |
| 18.028.0190-0 | 55061,18 |
| 18.028.0190-A | 55036,59 |
| 18.028.0300-0 | 32353,06 |
| 18.028.0300-A | 32353,06 |

|               |           |
|---------------|-----------|
| 18.028.0301-0 | 29710,40  |
| 18.028.0301-A | 29710,40  |
| 18.028.0302-0 | 32353,06  |
| 18.028.0302-A | 32353,06  |
| 18.028.0303-0 | 29710,40  |
| 18.028.0303-A | 29710,40  |
| 18.028.0305-0 | 33056,74  |
| 18.028.0305-A | 33056,74  |
| 18.028.0306-0 | 30471,76  |
| 18.028.0306-A | 30471,76  |
| 18.028.0307-0 | 33056,74  |
| 18.028.0307-A | 33056,74  |
| 18.028.0308-0 | 30471,76  |
| 18.028.0308-A | 30471,76  |
| 18.028.0310-0 | 42366,11  |
| 18.028.0310-A | 42366,11  |
| 18.028.0311-0 | 37987,32  |
| 18.028.0311-A | 37987,32  |
| 18.028.0312-0 | 42366,11  |
| 18.028.0312-A | 42366,11  |
| 18.028.0313-0 | 37987,32  |
| 18.028.0313-A | 37987,32  |
| 18.028.0315-0 | 55744,73  |
| 18.028.0315-A | 55744,73  |
| 18.028.0316-0 | 50193,14  |
| 18.028.0316-A | 50193,14  |
| 18.028.0317-0 | 55744,73  |
| 18.028.0317-A | 55744,73  |
| 18.028.0318-0 | 50193,14  |
| 18.028.0318-A | 50193,14  |
| 18.028.0320-0 | 72603,31  |
| 18.028.0320-A | 72603,31  |
| 18.028.0321-0 | 66423,02  |
| 18.028.0321-A | 66423,02  |
| 18.028.0322-0 | 72603,31  |
| 18.028.0322-A | 72603,31  |
| 18.028.0323-0 | 66423,02  |
| 18.028.0323-A | 66423,02  |
| 18.028.0325-0 | 102204,13 |
| 18.028.0325-A | 102204,13 |
| 18.028.0326-0 | 84086,22  |
| 18.028.0326-A | 84086,22  |
| 18.028.0327-0 | 94197,33  |
| 18.028.0327-A | 94197,33  |
| 18.028.0328-0 | 84086,22  |
| 18.028.0328-A | 84086,22  |
| 18.028.0330-0 | 117792,81 |
| 18.028.0330-A | 117792,81 |
| 18.028.0331-0 | 111241,45 |
| 18.028.0331-A | 111241,45 |

|               |           |
|---------------|-----------|
| 18.028.0332-0 | 117792,81 |
| 18.028.0332-A | 117792,81 |
| 18.028.0333-0 | 111241,45 |
| 18.028.0333-A | 111241,45 |
| 18.028.0335-0 | 170610,34 |
| 18.028.0335-A | 170610,34 |
| 18.028.0336-0 | 162662,19 |
| 18.028.0336-A | 162662,19 |
| 18.028.0337-0 | 195828,51 |
| 18.028.0337-A | 195828,51 |
| 18.028.0338-0 | 184277,35 |
| 18.028.0338-A | 184277,35 |
| 18.028.0340-0 | 208605,35 |
| 18.028.0340-A | 208605,35 |
| 18.028.0341-0 | 195698,74 |
| 18.028.0341-A | 195698,74 |
| 18.028.0342-0 | 195698,74 |
| 18.028.0342-A | 195698,74 |
| 18.028.0343-0 | 195698,74 |
| 18.028.0343-A | 195698,74 |
| 18.028.0345-0 | 429711,64 |
| 18.028.0345-A | 429711,64 |
| 18.028.0346-0 | 416089,81 |
| 18.028.0346-A | 416089,81 |
| 18.028.0347-0 | 429711,64 |
| 18.028.0347-A | 429711,64 |
| 18.028.0348-0 | 416089,81 |
| 18.028.0348-A | 416089,81 |
| 18.028.9999-0 | 2200,00   |
| 18.028.9999-A | 2199,00   |
| 18.029.0005-0 | 693,48    |
| 18.029.0005-A | 660,75    |
| 18.029.0010-0 | 728,63    |
| 18.029.0010-A | 695,90    |
| 18.029.0012-0 | 1035,55   |
| 18.029.0012-A | 1001,52   |
| 18.029.0015-0 | 1137,85   |
| 18.029.0015-A | 1102,53   |
| 18.029.0020-0 | 1275,62   |
| 18.029.0020-A | 1239,00   |
| 18.029.0025-0 | 1185,39   |
| 18.029.0025-A | 1145,23   |
| 18.029.0030-0 | 1400,53   |
| 18.029.0030-A | 1357,78   |
| 18.029.0035-0 | 2424,38   |
| 18.029.0035-A | 2378,09   |
| 18.029.0037-0 | 2565,26   |
| 18.029.0037-A | 2514,14   |
| 18.029.0040-0 | 3950,03   |
| 18.029.0040-A | 3894,44   |



|               |          |
|---------------|----------|
| 18.029.0045-0 | 13975,60 |
| 18.029.0045-A | 13847,26 |
| 18.029.0070-0 | 1921,13  |
| 18.029.0070-A | 1898,78  |
| 18.029.0075-0 | 2280,92  |
| 18.029.0075-A | 2257,27  |
| 18.029.0080-0 | 2209,96  |
| 18.029.0080-A | 2184,08  |
| 18.029.0085-0 | 2534,26  |
| 18.029.0085-A | 2503,54  |
| 18.029.0086-0 | 3390,20  |
| 18.029.0086-A | 3359,48  |
| 18.029.0105-0 | 4127,79  |
| 18.029.0105-A | 4105,44  |
| 18.029.0110-0 | 4874,89  |
| 18.029.0110-A | 4852,53  |
| 18.029.0115-0 | 4224,47  |
| 18.029.0115-A | 4197,65  |
| 18.029.0120-0 | 886,33   |
| 18.029.0120-A | 853,60   |
| 18.029.0125-0 | 977,93   |
| 18.029.0125-A | 945,20   |
| 18.029.0130-0 | 1202,65  |
| 18.029.0130-A | 1167,33  |
| 18.029.9999-0 | 3995,00  |
| 18.029.9999-A | 3881,00  |
| 18.030.0001-0 | 1120,95  |
| 18.030.0001-A | 1120,95  |
| 18.030.0002-0 | 1205,50  |
| 18.030.0002-A | 1205,50  |
| 18.030.0003-0 | 1939,00  |
| 18.030.0003-A | 1939,00  |
| 18.030.0004-0 | 5691,40  |
| 18.030.0004-A | 5691,40  |
| 18.030.0005-0 | 2678,90  |
| 18.030.0005-A | 2678,90  |
| 18.030.0006-0 | 6192,05  |
| 18.030.0006-A | 6192,05  |
| 18.030.0007-0 | 3400,00  |
| 18.030.0007-A | 3400,00  |
| 18.030.0008-0 | 5243,95  |
| 18.030.0008-A | 5243,95  |
| 18.030.0009-0 | 6240,00  |
| 18.030.0009-A | 6240,00  |
| 18.030.0010-0 | 6800,00  |
| 18.030.0010-A | 6800,00  |
| 18.030.0500-0 | 5631,01  |
| 18.030.0500-A | 5631,01  |
| 18.030.0510-0 | 5104,40  |
| 18.030.0510-A | 5104,40  |

|               |          |
|---------------|----------|
| 18.030.0520-0 | 5171,59  |
| 18.030.0520-A | 5171,59  |
| 18.030.0530-0 | 5276,56  |
| 18.030.0530-A | 5276,56  |
| 18.030.0540-0 | 4277,12  |
| 18.030.0540-A | 4277,12  |
| 18.030.0550-0 | 4364,71  |
| 18.030.0550-A | 4364,71  |
| 18.030.0660-0 | 4504,81  |
| 18.030.0660-A | 4504,81  |
| 18.030.0663-0 | 4083,52  |
| 18.030.0663-A | 4083,52  |
| 18.030.0665-0 | 4135,69  |
| 18.030.0665-A | 4135,69  |
| 18.030.0667-0 | 4221,25  |
| 18.030.0667-A | 4221,25  |
| 18.030.0669-0 | 3421,69  |
| 18.030.0669-A | 3421,69  |
| 18.030.0673-0 | 3491,77  |
| 18.030.0673-A | 3491,77  |
| 18.030.0700-0 | 13392,16 |
| 18.030.0700-A | 13392,16 |
| 18.030.0710-0 | 10869,39 |
| 18.030.0710-A | 10869,39 |
| 18.030.0720-0 | 13392,16 |
| 18.030.0720-A | 13392,16 |
| 18.030.0730-0 | 10886,40 |
| 18.030.0730-A | 10886,40 |
| 18.030.0740-0 | 9091,55  |
| 18.030.0740-A | 9091,55  |
| 18.030.0742-0 | 8936,59  |
| 18.030.0742-A | 8936,59  |
| 18.030.0744-0 | 11256,14 |
| 18.030.0744-A | 11256,14 |
| 18.030.0746-0 | 10546,20 |
| 18.030.0746-A | 10546,20 |
| 18.030.0900-0 | 19260,40 |
| 18.030.0900-A | 19260,40 |
| 18.030.0905-0 | 15632,19 |
| 18.030.0905-A | 15632,19 |
| 18.030.0910-0 | 19270,88 |
| 18.030.0910-A | 19270,88 |
| 18.030.0915-0 | 15615,18 |
| 18.030.0915-A | 15615,18 |
| 18.030.0920-0 | 13940,38 |
| 18.030.0920-A | 13940,38 |
| 18.030.0921-0 | 13470,92 |
| 18.030.0921-A | 13470,92 |
| 18.030.0922-0 | 16115,35 |
| 18.030.0922-A | 16115,35 |

|               |          |
|---------------|----------|
| 18.030.0923-0 | 15649,20 |
| 18.030.0923-A | 15649,20 |
| 18.030.9999-0 | 905,00   |
| 18.030.9999-A | 905,00   |
| 18.031.0010-0 | 11926,00 |
| 18.031.0010-A | 11926,00 |
| 18.031.0015-0 | 1448,90  |
| 18.031.0015-A | 1448,90  |
| 18.031.0016-0 | 1824,00  |
| 18.031.0016-A | 1824,00  |
| 18.031.0020-0 | 2583,00  |
| 18.031.0020-A | 2583,00  |
| 18.031.0025-0 | 3486,00  |
| 18.031.0025-A | 3486,00  |
| 18.031.9999-0 | 4454,00  |
| 18.031.9999-A | 4454,00  |
| 18.032.0012-0 | 126,74   |
| 18.032.0012-A | 124,51   |
| 18.032.0014-0 | 717,97   |
| 18.032.0014-A | 715,74   |
| 18.032.0015-0 | 376,74   |
| 18.032.0015-A | 374,51   |
| 18.032.0020-0 | 322,09   |
| 18.032.0020-A | 319,86   |
| 18.032.0025-0 | 106,74   |
| 18.032.0025-A | 104,51   |
| 18.032.0030-0 | 117,97   |
| 18.032.0030-A | 115,74   |
| 18.032.9999-0 | 3344,00  |
| 18.032.9999-A | 3300,00  |
| 18.033.0010-0 | 109,47   |
| 18.033.0010-A | 109,47   |
| 18.033.0015-0 | 323,01   |
| 18.033.0015-A | 323,01   |
| 18.033.0020-0 | 3744,69  |
| 18.033.0020-A | 3689,10  |
| 18.033.9999-0 | 3481,00  |
| 18.033.9999-A | 3462,00  |
| 18.034.0010-0 | 327,85   |
| 18.034.0010-A | 323,38   |
| 18.034.0015-0 | 504,64   |
| 18.034.0015-A | 497,93   |
| 18.034.0020-0 | 817,30   |
| 18.034.0020-A | 808,36   |
| 18.034.0025-0 | 1266,43  |
| 18.034.0025-A | 1255,26  |
| 18.034.0030-0 | 1905,76  |
| 18.034.0030-A | 1892,35  |
| 18.034.0035-0 | 2778,75  |
| 18.034.0035-A | 2763,10  |

|               |          |
|---------------|----------|
| 18.034.0050-0 | 223,18   |
| 18.034.0050-A | 218,71   |
| 18.034.0055-0 | 509,09   |
| 18.034.0055-A | 502,38   |
| 18.034.0060-0 | 1244,58  |
| 18.034.0060-A | 1240,11  |
| 18.034.0065-0 | 1868,00  |
| 18.034.0065-A | 1861,29  |
| 18.034.0070-0 | 2264,76  |
| 18.034.0070-A | 2255,82  |
| 18.034.0075-0 | 3583,82  |
| 18.034.0075-A | 3570,41  |
| 18.034.0080-0 | 2593,18  |
| 18.034.0080-A | 2588,71  |
| 18.034.0085-0 | 2768,42  |
| 18.034.0085-A | 2761,71  |
| 18.034.0090-0 | 3505,65  |
| 18.034.0090-A | 3494,48  |
| 18.034.0100-0 | 33213,40 |
| 18.034.0100-A | 33213,40 |
| 18.034.0120-0 | 178,50   |
| 18.034.0120-A | 178,50   |
| 18.034.0130-0 | 14720,90 |
| 18.034.0130-A | 14720,90 |
| 18.034.0140-0 | 222,13   |
| 18.034.0140-A | 222,13   |
| 18.034.0150-0 | 233,50   |
| 18.034.0150-A | 233,50   |
| 18.034.0160-0 | 820,52   |
| 18.034.0160-A | 820,52   |
| 18.034.9999-0 | 898,00   |
| 18.034.9999-A | 894,00   |
| 18.035.0005-0 | 174,34   |
| 18.035.0005-A | 169,15   |
| 18.035.0010-0 | 232,21   |
| 18.035.0010-A | 225,72   |
| 18.035.9999-0 | 3842,00  |
| 18.035.9999-A | 3709,00  |
| 18.036.0001-0 | 217,71   |
| 18.036.0001-A | 215,64   |
| 18.036.9999-0 | 1192,00  |
| 18.036.9999-A | 1182,00  |
| 18.037.0100-0 | 306,50   |
| 18.037.0100-A | 306,50   |
| 18.037.0110-0 | 588,35   |
| 18.037.0110-A | 588,35   |
| 18.037.0120-0 | 381,91   |
| 18.037.0120-A | 381,91   |
| 18.037.0130-0 | 432,97   |
| 18.037.0130-A | 432,97   |

|               |          |
|---------------|----------|
| 18.037.0140-0 | 509,55   |
| 18.037.0140-A | 509,55   |
| 18.037.0150-0 | 99,98    |
| 18.037.0150-A | 99,98    |
| 18.037.0160-0 | 94,27    |
| 18.037.0160-A | 94,27    |
| 18.037.0170-0 | 1646,67  |
| 18.037.0170-A | 1646,67  |
| 18.037.0180-0 | 214,05   |
| 18.037.0180-A | 214,05   |
| 18.037.0200-0 | 119,80   |
| 18.037.0200-A | 119,80   |
| 18.037.9999-0 | 1015,00  |
| 18.037.9999-A | 1015,00  |
| 18.038.0010-0 | 100,81   |
| 18.038.0010-A | 98,58    |
| 18.038.0020-0 | 112,55   |
| 18.038.0020-A | 110,32   |
| 18.038.0030-0 | 223,01   |
| 18.038.0030-A | 220,78   |
| 18.038.0035-0 | 4851,41  |
| 18.038.0035-A | 4849,18  |
| 18.038.0040-0 | 38431,37 |
| 18.038.0040-A | 38429,14 |
| 18.038.0045-0 | 264,89   |
| 18.038.0045-A | 262,66   |
| 18.038.9999-0 | 1166,00  |
| 18.038.9999-A | 1153,00  |
| 18.040.0010-0 | 81208,00 |
| 18.040.0010-A | 81208,00 |
| 18.040.0015-0 | 82000,00 |
| 18.040.0015-A | 82000,00 |
| 18.040.0020-0 | 97500,00 |
| 18.040.0020-A | 97500,00 |
| 18.040.0025-0 | 45000,00 |
| 18.040.0025-A | 45000,00 |
| 18.040.9999-0 | 965,00   |
| 18.040.9999-A | 965,00   |
| 18.045.0010-0 | 312,03   |
| 18.045.0010-A | 297,96   |
| 18.045.0011-0 | 325,09   |
| 18.045.0011-A | 311,02   |
| 18.045.0012-0 | 466,18   |
| 18.045.0012-A | 450,24   |
| 18.045.0013-0 | 476,49   |
| 18.045.0013-A | 460,55   |
| 18.045.0015-0 | 554,59   |
| 18.045.0015-A | 537,30   |
| 18.045.0016-0 | 635,10   |
| 18.045.0016-A | 617,81   |

|               |           |
|---------------|-----------|
| 18.045.0017-1 | 771,84    |
| 18.045.0017-B | 753,62    |
| 18.045.0018-0 | 967,10    |
| 18.045.0018-A | 948,88    |
| 18.045.0025-0 | 682,56    |
| 18.045.0025-A | 662,87    |
| 18.045.0026-0 | 717,63    |
| 18.045.0026-A | 697,94    |
| 18.045.0027-0 | 957,49    |
| 18.045.0027-A | 937,32    |
| 18.045.0028-0 | 1060,01   |
| 18.045.0028-A | 1039,84   |
| 18.045.0029-0 | 1095,44   |
| 18.045.0029-A | 1074,33   |
| 18.045.0030-0 | 923,01    |
| 18.045.0030-A | 900,90    |
| 18.045.0031-0 | 1051,94   |
| 18.045.0031-A | 1029,83   |
| 18.045.0032-0 | 1134,16   |
| 18.045.0032-A | 1112,05   |
| 18.045.0033-0 | 1449,58   |
| 18.045.0033-A | 1426,53   |
| 18.045.0035-0 | 1856,68   |
| 18.045.0035-A | 1833,75   |
| 18.045.9999-0 | 1064,00   |
| 18.045.9999-A | 1033,00   |
| 18.050.0001-0 | 74750,85  |
| 18.050.0001-A | 74594,80  |
| 18.050.0005-0 | 85525,85  |
| 18.050.0005-A | 85369,80  |
| 18.050.0012-0 | 110150,85 |
| 18.050.0012-A | 109994,80 |
| 18.050.0015-0 | 133450,85 |
| 18.050.0015-A | 133294,80 |
| 18.050.0020-0 | 208070,85 |
| 18.050.0020-A | 207914,80 |
| 18.050.0025-0 | 252350,85 |
| 18.050.0025-A | 252194,80 |
| 18.050.0030-0 | 302268,17 |
| 18.050.0030-A | 302112,12 |
| 18.050.0050-0 | 45150,85  |
| 18.050.0050-A | 44994,80  |
| 18.050.0055-0 | 46103,85  |
| 18.050.0055-A | 45947,80  |
| 18.050.0060-0 | 56950,85  |
| 18.050.0060-A | 56794,80  |
| 18.050.0065-0 | 62850,85  |
| 18.050.0065-A | 62694,80  |
| 18.050.0070-0 | 82600,85  |
| 18.050.0070-A | 82444,80  |

|               |           |
|---------------|-----------|
| 18.050.0100-0 | 478,20    |
| 18.050.0100-A | 477,08    |
| 18.050.0115-0 | 218,01    |
| 18.050.0115-A | 215,78    |
| 18.050.0120-0 | 1783,96   |
| 18.050.0120-A | 1781,73   |
| 18.050.0130-0 | 95,28     |
| 18.050.0130-A | 93,05     |
| 18.050.0135-0 | 95,28     |
| 18.050.0135-A | 93,05     |
| 18.050.0140-0 | 802,17    |
| 18.050.0140-A | 799,94    |
| 18.050.0145-0 | 413,92    |
| 18.050.0145-A | 411,69    |
| 18.050.0150-0 | 475,02    |
| 18.050.0150-A | 472,79    |
| 18.050.0200-0 | 2145,93   |
| 18.050.0200-A | 2096,47   |
| 18.050.0210-0 | 2969,65   |
| 18.050.0210-A | 2920,19   |
| 18.050.9999-0 | 4121,00   |
| 18.050.9999-A | 4121,00   |
| 18.051.9999-0 | 3334,00   |
| 18.051.9999-A | 3334,00   |
| 18.052.9999-0 | 3334,00   |
| 18.052.9999-A | 3334,00   |
| 18.060.0030-0 | 27786,72  |
| 18.060.0030-A | 27784,49  |
| 18.060.0032-0 | 32716,74  |
| 18.060.0032-A | 32714,51  |
| 18.060.0034-0 | 38316,74  |
| 18.060.0034-A | 38314,51  |
| 18.060.0036-0 | 50528,74  |
| 18.060.0036-A | 50526,51  |
| 18.060.0038-0 | 74516,74  |
| 18.060.0038-A | 74514,51  |
| 18.060.0040-0 | 86139,13  |
| 18.060.0040-A | 86136,90  |
| 18.060.0042-0 | 146481,50 |
| 18.060.0042-A | 146479,27 |
| 18.060.0044-0 | 33706,10  |
| 18.060.0044-A | 33703,87  |
| 18.060.0046-0 | 45016,74  |
| 18.060.0046-A | 45014,51  |
| 18.060.0048-0 | 46754,94  |
| 18.060.0048-A | 46752,71  |
| 18.060.0050-0 | 64516,74  |
| 18.060.0050-A | 64514,51  |
| 18.060.0052-0 | 86816,74  |
| 18.060.0052-A | 86814,51  |

|               |           |
|---------------|-----------|
| 18.060.0054-0 | 105642,74 |
| 18.060.0054-A | 105640,51 |
| 18.060.0056-0 | 175316,74 |
| 18.060.0056-A | 175314,51 |
| 18.060.9999-0 | 1321,00   |
| 18.060.9999-A | 1320,00   |
| 18.062.9999-0 | 1332,00   |
| 18.062.9999-A | 1330,00   |
| 18.065.0010-0 | 209,00    |
| 18.065.0010-A | 209,00    |
| 18.065.0015-0 | 241,61    |
| 18.065.0015-A | 241,61    |
| 18.065.0050-0 | 225,91    |
| 18.065.0050-A | 225,91    |
| 18.065.0055-0 | 225,91    |
| 18.065.0055-A | 225,91    |
| 18.065.0060-0 | 225,91    |
| 18.065.0060-A | 225,91    |
| 18.065.0065-0 | 225,91    |
| 18.065.0065-A | 225,91    |
| 18.065.0070-0 | 225,91    |
| 18.065.0070-A | 225,91    |
| 18.065.0075-0 | 225,91    |
| 18.065.0075-A | 225,91    |
| 18.065.9999-0 | 1000,00   |
| 18.065.9999-A | 1000,00   |
| 18.070.0005-0 | 58,41     |
| 18.070.0005-A | 56,18     |
| 18.070.0010-0 | 33,26     |
| 18.070.0010-A | 31,03     |
| 18.070.0040-0 | 223,21    |
| 18.070.0040-A | 215,93    |
| 18.070.0044-0 | 355,26    |
| 18.070.0044-A | 344,39    |
| 18.070.0045-0 | 358,12    |
| 18.070.0045-A | 347,25    |
| 18.070.0046-0 | 416,47    |
| 18.070.0046-A | 405,60    |
| 18.070.0047-0 | 424,79    |
| 18.070.0047-A | 413,92    |
| 18.070.0048-0 | 437,66    |
| 18.070.0048-A | 426,79    |
| 18.070.0049-0 | 529,56    |
| 18.070.0049-A | 518,69    |
| 18.070.0100-0 | 31,15     |
| 18.070.0100-A | 28,43     |
| 18.070.0105-0 | 34,39     |
| 18.070.0105-A | 31,61     |
| 18.070.9999-0 | 3475,00   |
| 18.070.9999-A | 3316,00   |



|               |         |
|---------------|---------|
| 18.080.0020-0 | 281,65  |
| 18.080.0020-A | 274,37  |
| 18.080.0025-0 | 420,98  |
| 18.080.0025-A | 410,11  |
| 18.080.0026-0 | 502,23  |
| 18.080.0026-A | 491,36  |
| 18.080.0027-0 | 513,44  |
| 18.080.0027-A | 502,57  |
| 18.080.0028-0 | 556,70  |
| 18.080.0028-A | 545,83  |
| 18.080.0029-0 | 713,23  |
| 18.080.0029-A | 702,36  |
| 18.080.0030-0 | 744,42  |
| 18.080.0030-A | 733,55  |
| 18.080.0050-0 | 44,44   |
| 18.080.0050-A | 41,72   |
| 18.080.0055-0 | 47,85   |
| 18.080.0055-A | 45,07   |
| 18.080.9999-0 | 3680,00 |
| 18.080.9999-A | 3569,00 |
| 18.081.0020-0 | 238,95  |
| 18.081.0020-A | 231,67  |
| 18.081.0021-0 | 250,79  |
| 18.081.0021-A | 243,51  |
| 18.081.0050-0 | 322,83  |
| 18.081.0050-A | 311,96  |
| 18.081.0051-0 | 389,04  |
| 18.081.0051-A | 378,17  |
| 18.081.0052-0 | 453,87  |
| 18.081.0052-A | 443,00  |
| 18.081.0053-0 | 464,77  |
| 18.081.0053-A | 453,90  |
| 18.081.0054-0 | 581,29  |
| 18.081.0054-A | 570,42  |
| 18.081.0055-0 | 635,53  |
| 18.081.0055-A | 624,66  |
| 18.081.0100-0 | 32,59   |
| 18.081.0100-A | 29,87   |
| 18.081.0105-0 | 37,45   |
| 18.081.0105-A | 34,67   |
| 18.081.9999-0 | 1092,00 |
| 18.081.9999-A | 1050,00 |
| 18.082.0020-0 | 209,40  |
| 18.082.0020-A | 202,12  |
| 18.082.0021-0 | 275,41  |
| 18.082.0021-A | 268,13  |
| 18.082.0050-0 | 333,27  |
| 18.082.0050-A | 322,40  |
| 18.082.0051-0 | 385,28  |
| 18.082.0051-A | 374,41  |

|               |         |
|---------------|---------|
| 18.082.0052-0 | 435,56  |
| 18.082.0052-A | 424,69  |
| 18.082.0053-0 | 492,40  |
| 18.082.0053-A | 481,53  |
| 18.082.0054-0 | 555,80  |
| 18.082.0054-A | 544,93  |
| 18.082.0055-0 | 612,64  |
| 18.082.0055-A | 601,77  |
| 18.082.0100-0 | 24,77   |
| 18.082.0100-A | 22,05   |
| 18.082.0105-0 | 32,11   |
| 18.082.0105-A | 29,33   |
| 18.082.9999-0 | 1109,00 |
| 18.082.9999-A | 1060,00 |
| 18.083.0020-0 | 300,05  |
| 18.083.0020-A | 292,77  |
| 18.083.0021-0 | 454,83  |
| 18.083.0021-A | 447,55  |
| 18.083.0050-0 | 343,92  |
| 18.083.0050-A | 333,05  |
| 18.083.0051-0 | 413,57  |
| 18.083.0051-A | 402,70  |
| 18.083.0052-0 | 469,68  |
| 18.083.0052-A | 458,81  |
| 18.083.0053-0 | 532,56  |
| 18.083.0053-A | 521,69  |
| 18.083.0054-0 | 595,43  |
| 18.083.0054-A | 584,56  |
| 18.083.0055-0 | 665,09  |
| 18.083.0055-A | 654,22  |
| 18.083.0100-0 | 92,20   |
| 18.083.0100-A | 89,48   |
| 18.083.0105-0 | 135,32  |
| 18.083.0105-A | 132,54  |
| 18.083.9999-0 | 1049,00 |
| 18.083.9999-A | 1024,00 |
| 18.084.0020-0 | 402,94  |
| 18.084.0020-A | 395,66  |
| 18.084.0021-0 | 618,28  |
| 18.084.0021-A | 611,00  |
| 18.084.0050-0 | 530,92  |
| 18.084.0050-A | 520,05  |
| 18.084.0051-0 | 578,77  |
| 18.084.0051-A | 567,90  |
| 18.084.0052-0 | 674,48  |
| 18.084.0052-A | 663,61  |
| 18.084.0053-0 | 722,33  |
| 18.084.0053-A | 711,46  |
| 18.084.0054-0 | 770,19  |
| 18.084.0054-A | 759,32  |

|               |         |
|---------------|---------|
| 18.084.0055-0 | 818,04  |
| 18.084.0055-A | 807,17  |
| 18.084.0100-0 | 66,40   |
| 18.084.0100-A | 63,68   |
| 18.084.0105-0 | 92,79   |
| 18.084.0105-A | 90,01   |
| 18.084.9999-0 | 1041,00 |
| 18.084.9999-A | 1020,00 |
| 18.100.0025-0 | 114,70  |
| 18.100.0025-A | 111,57  |
| 18.100.0030-0 | 90,84   |
| 18.100.0030-A | 88,61   |
| 18.100.0035-0 | 152,09  |
| 18.100.0035-A | 147,62  |
| 18.100.9999-0 | 4919,00 |
| 18.100.9999-A | 4783,00 |
| 18.105.0001-0 | 667,61  |
| 18.105.0001-A | 667,61  |
| 18.105.9999-0 | 2369,00 |
| 18.105.9999-A | 2369,00 |
| 18.200.0001-0 | 1127,88 |
| 18.200.0001-A | 1118,55 |
| 18.200.0002-0 | 780,00  |
| 18.200.0002-A | 780,00  |
| 18.200.0003-0 | 179,00  |
| 18.200.0003-A | 179,00  |
| 18.200.0004-0 | 1670,00 |
| 18.200.0004-A | 1670,00 |
| 18.200.0005-0 | 48,40   |
| 18.200.0005-A | 48,40   |
| 18.200.0010-0 | 1407,13 |
| 18.200.0010-A | 1334,56 |
| 18.200.0015-0 | 2052,51 |
| 18.200.0015-A | 2039,40 |
| 18.200.0020-0 | 1798,23 |
| 18.200.0020-A | 1770,02 |
| 18.200.9999-0 | 3722,00 |
| 18.200.9999-A | 3678,00 |
| 18.210.0010-0 | 1147,07 |
| 18.210.0010-A | 1147,07 |
| 18.210.0012-0 | 1286,16 |
| 18.210.0012-A | 1286,16 |
| 18.210.0014-0 | 1548,78 |
| 18.210.0014-A | 1548,78 |
| 18.210.0016-0 | 1633,58 |
| 18.210.0016-A | 1633,58 |
| 18.210.0018-0 | 1809,75 |
| 18.210.0018-A | 1809,75 |
| 18.210.0020-0 | 2074,63 |
| 18.210.0020-A | 2074,63 |

|               |         |
|---------------|---------|
| 18.210.0025-0 | 3345,37 |
| 18.210.0025-A | 3345,37 |
| 18.210.0030-0 | 4138,15 |
| 18.210.0030-A | 4138,15 |
| 18.210.0050-0 | 1545,88 |
| 18.210.0050-A | 1545,88 |
| 18.210.0052-0 | 1887,58 |
| 18.210.0052-A | 1887,58 |
| 18.210.0054-0 | 2245,74 |
| 18.210.0054-A | 2245,74 |
| 18.210.0056-0 | 2555,49 |
| 18.210.0056-A | 2555,49 |
| 18.210.0058-0 | 2884,61 |
| 18.210.0058-A | 2884,61 |
| 18.210.0060-0 | 3305,68 |
| 18.210.0060-A | 3305,68 |
| 18.210.0065-0 | 4041,36 |
| 18.210.0065-A | 4041,36 |
| 18.210.0070-0 | 4943,04 |
| 18.210.0070-A | 4943,04 |
| 18.210.0100-0 | 678,67  |
| 18.210.0100-A | 678,67  |
| 18.210.0110-0 | 365,04  |
| 18.210.0110-A | 365,04  |
| 18.210.0115-0 | 540,00  |
| 18.210.0115-A | 540,00  |
| 18.210.9999-0 | 995,00  |
| 18.210.9999-A | 995,00  |
| 18.213.9999-0 | 4725,00 |
| 18.213.9999-A | 4725,00 |
| 18.250.0046-0 | 20,62   |
| 18.250.0046-A | 19,33   |
| 18.250.0047-0 | 21,60   |
| 18.250.0047-A | 20,31   |
| 18.250.0048-0 | 21,61   |
| 18.250.0048-A | 20,32   |
| 18.250.0049-0 | 22,34   |
| 18.250.0049-A | 21,05   |
| 18.250.0050-0 | 21,84   |
| 18.250.0050-A | 20,55   |
| 18.250.0051-0 | 25,32   |
| 18.250.0051-A | 24,03   |
| 18.250.0052-0 | 22,00   |
| 18.250.0052-A | 20,71   |
| 18.250.0053-0 | 26,86   |
| 18.250.0053-A | 25,57   |
| 18.250.0054-0 | 23,61   |
| 18.250.0054-A | 22,32   |
| 18.250.0055-0 | 28,09   |
| 18.250.0055-A | 26,80   |

|               |         |
|---------------|---------|
| 18.250.0056-0 | 23,88   |
| 18.250.0056-A | 22,59   |
| 18.250.0057-0 | 29,22   |
| 18.250.0057-A | 27,93   |
| 18.250.0058-0 | 51,70   |
| 18.250.0058-A | 50,41   |
| 18.250.0060-0 | 81,18   |
| 18.250.0060-A | 79,89   |
| 18.250.0070-0 | 60,13   |
| 18.250.0070-A | 58,84   |
| 18.250.0075-0 | 69,27   |
| 18.250.0075-A | 67,98   |
| 18.250.0080-0 | 73,74   |
| 18.250.0080-A | 72,45   |
| 18.250.9999-0 | 3889,00 |
| 18.250.9999-A | 3704,00 |
| 18.260.0040-0 | 83,42   |
| 18.260.0040-A | 76,74   |
| 18.260.0045-0 | 196,56  |
| 18.260.0045-A | 189,88  |
| 18.260.0046-0 | 207,67  |
| 18.260.0046-A | 200,99  |
| 18.260.0050-0 | 41,20   |
| 18.260.0050-A | 38,62   |
| 18.260.0065-0 | 3,22    |
| 18.260.0065-A | 2,96    |
| 18.260.0070-0 | 21,07   |
| 18.260.0070-A | 19,50   |
| 18.260.9999-0 | 4998,00 |
| 18.260.9999-A | 4681,00 |
| 18.265.0001-0 | 26,79   |
| 18.265.0001-A | 23,22   |
| 18.265.9999-0 | 4387,00 |
| 18.265.9999-A | 3802,00 |
| 18.270.0010-0 | 35,00   |
| 18.270.0010-A | 35,00   |
| 18.270.0020-0 | 35,00   |
| 18.270.0020-A | 35,00   |
| 18.270.0025-0 | 40,00   |
| 18.270.0025-A | 40,00   |
| 18.270.0030-0 | 48,00   |
| 18.270.0030-A | 48,00   |
| 18.270.0035-0 | 58,00   |
| 18.270.0035-A | 58,00   |
| 18.270.9999-0 | 8515,00 |
| 18.270.9999-A | 8515,00 |
| 18.500.9999-0 | 2332,00 |
| 18.500.9999-A | 2332,00 |
| 19.000.9999-0 | 4279,00 |
| 19.000.9999-A | 4142,00 |

|               |         |
|---------------|---------|
| 19.001.0001-2 | 48,47   |
| 19.001.0001-C | 48,47   |
| 19.001.0004-2 | 62,61   |
| 19.001.0004-C | 62,61   |
| 19.001.0012-2 | 63,71   |
| 19.001.0012-C | 63,71   |
| 19.001.0038-2 | 34,08   |
| 19.001.0038-C | 34,08   |
| 19.001.0043-2 | 45,05   |
| 19.001.0043-C | 45,05   |
| 19.001.9999-0 | 4412,00 |
| 19.001.9999-A | 4412,00 |
| 19.004.0001-2 | 75,22   |
| 19.004.0001-3 | 31,75   |
| 19.004.0001-4 | 26,53   |
| 19.004.0001-C | 72,70   |
| 19.004.0001-D | 29,23   |
| 19.004.0001-E | 24,01   |
| 19.004.0004-2 | 94,99   |
| 19.004.0004-3 | 38,83   |
| 19.004.0004-4 | 32,00   |
| 19.004.0004-C | 92,47   |
| 19.004.0004-D | 36,31   |
| 19.004.0004-E | 29,48   |
| 19.004.0006-2 | 128,72  |
| 19.004.0006-3 | 48,97   |
| 19.004.0006-4 | 39,50   |
| 19.004.0006-C | 126,20  |
| 19.004.0006-D | 46,45   |
| 19.004.0006-E | 36,98   |
| 19.004.0010-2 | 79,50   |
| 19.004.0010-3 | 33,83   |
| 19.004.0010-4 | 28,05   |
| 19.004.0010-C | 76,98   |
| 19.004.0010-D | 31,31   |
| 19.004.0010-E | 25,53   |
| 19.004.0012-2 | 96,39   |
| 19.004.0012-3 | 39,49   |
| 19.004.0012-4 | 32,18   |
| 19.004.0012-C | 93,87   |
| 19.004.0012-D | 36,97   |
| 19.004.0012-E | 29,66   |
| 19.004.0013-2 | 103,48  |
| 19.004.0013-3 | 40,44   |
| 19.004.0013-4 | 32,47   |
| 19.004.0013-C | 100,96  |
| 19.004.0013-D | 37,92   |
| 19.004.0013-E | 29,95   |
| 19.004.0014-2 | 125,82  |
| 19.004.0014-3 | 47,64   |

|               |        |
|---------------|--------|
| 19.004.0014-4 | 37,81  |
| 19.004.0014-C | 123,30 |
| 19.004.0014-D | 45,12  |
| 19.004.0014-E | 35,29  |
| 19.004.0015-2 | 257,62 |
| 19.004.0015-3 | 104,68 |
| 19.004.0015-4 | 84,98  |
| 19.004.0015-C | 255,10 |
| 19.004.0015-D | 102,16 |
| 19.004.0015-E | 82,46  |
| 19.004.0016-2 | 133,64 |
| 19.004.0016-3 | 56,54  |
| 19.004.0016-4 | 45,97  |
| 19.004.0016-C | 131,12 |
| 19.004.0016-D | 54,02  |
| 19.004.0016-E | 43,45  |
| 19.004.0020-2 | 94,95  |
| 19.004.0020-3 | 38,52  |
| 19.004.0020-4 | 31,40  |
| 19.004.0020-C | 92,43  |
| 19.004.0020-D | 36,00  |
| 19.004.0020-E | 28,88  |
| 19.004.0021-2 | 110,79 |
| 19.004.0021-3 | 48,90  |
| 19.004.0021-4 | 40,27  |
| 19.004.0021-C | 108,27 |
| 19.004.0021-D | 46,38  |
| 19.004.0021-E | 37,75  |
| 19.004.0022-2 | 120,61 |
| 19.004.0022-3 | 48,94  |
| 19.004.0022-4 | 40,30  |
| 19.004.0022-C | 118,09 |
| 19.004.0022-D | 46,42  |
| 19.004.0022-E | 37,78  |
| 19.004.0023-2 | 152,10 |
| 19.004.0023-3 | 52,08  |
| 19.004.0023-4 | 40,42  |
| 19.004.0023-C | 149,58 |
| 19.004.0023-D | 49,56  |
| 19.004.0023-E | 37,90  |
| 19.004.0024-2 | 223,16 |
| 19.004.0024-3 | 71,43  |
| 19.004.0024-4 | 61,90  |
| 19.004.0024-C | 220,64 |
| 19.004.0024-D | 68,91  |
| 19.004.0024-E | 59,38  |
| 19.004.0025-2 | 135,20 |
| 19.004.0025-3 | 52,80  |
| 19.004.0025-4 | 42,57  |
| 19.004.0025-C | 132,68 |

|               |        |
|---------------|--------|
| 19.004.0025-D | 50,28  |
| 19.004.0025-E | 40,05  |
| 19.004.0026-2 | 141,79 |
| 19.004.0026-3 | 54,06  |
| 19.004.0026-4 | 42,88  |
| 19.004.0026-C | 139,27 |
| 19.004.0026-D | 51,54  |
| 19.004.0026-E | 40,36  |
| 19.004.0030-2 | 235,33 |
| 19.004.0030-3 | 85,03  |
| 19.004.0030-4 | 66,37  |
| 19.004.0030-C | 232,81 |
| 19.004.0030-D | 82,51  |
| 19.004.0030-E | 63,85  |
| 19.004.0031-2 | 210,20 |
| 19.004.0031-3 | 85,47  |
| 19.004.0031-4 | 67,81  |
| 19.004.0031-C | 207,68 |
| 19.004.0031-D | 82,95  |
| 19.004.0031-E | 65,29  |
| 19.004.0035-2 | 64,29  |
| 19.004.0035-3 | 34,37  |
| 19.004.0035-4 | 30,82  |
| 19.004.0035-C | 61,77  |
| 19.004.0035-D | 31,85  |
| 19.004.0035-E | 28,30  |
| 19.004.0037-2 | 41,29  |
| 19.004.0037-3 | 9,02   |
| 19.004.0037-4 | 5,29   |
| 19.004.0037-C | 41,29  |
| 19.004.0037-D | 9,02   |
| 19.004.0037-E | 5,29   |
| 19.004.0040-2 | 60,16  |
| 19.004.0040-3 | 27,89  |
| 19.004.0040-4 | 24,16  |
| 19.004.0040-C | 57,64  |
| 19.004.0040-D | 25,37  |
| 19.004.0040-E | 21,64  |
| 19.004.0041-2 | 36,99  |
| 19.004.0041-3 | 7,87   |
| 19.004.0041-4 | 4,56   |
| 19.004.0041-C | 36,99  |
| 19.004.0041-D | 7,87   |
| 19.004.0041-E | 4,56   |
| 19.004.0042-2 | 55,86  |
| 19.004.0042-3 | 26,74  |
| 19.004.0042-4 | 23,43  |
| 19.004.0042-C | 53,34  |
| 19.004.0042-D | 24,22  |
| 19.004.0042-E | 20,91  |



|               |        |
|---------------|--------|
| 19.004.0044-2 | 47,52  |
| 19.004.0044-3 | 24,46  |
| 19.004.0044-4 | 21,93  |
| 19.004.0044-C | 45,00  |
| 19.004.0044-D | 21,94  |
| 19.004.0044-E | 19,41  |
| 19.004.0045-2 | 28,65  |
| 19.004.0045-3 | 5,59   |
| 19.004.0045-4 | 3,06   |
| 19.004.0045-C | 28,65  |
| 19.004.0045-D | 5,59   |
| 19.004.0045-E | 3,06   |
| 19.004.0046-2 | 59,16  |
| 19.004.0046-3 | 26,81  |
| 19.004.0046-4 | 23,44  |
| 19.004.0046-C | 56,64  |
| 19.004.0046-D | 24,29  |
| 19.004.0046-E | 20,92  |
| 19.004.0047-2 | 61,60  |
| 19.004.0047-3 | 28,41  |
| 19.004.0047-4 | 24,84  |
| 19.004.0047-C | 59,08  |
| 19.004.0047-D | 25,89  |
| 19.004.0047-E | 22,32  |
| 19.004.0048-2 | 81,64  |
| 19.004.0048-3 | 34,37  |
| 19.004.0048-4 | 28,84  |
| 19.004.0048-C | 79,12  |
| 19.004.0048-D | 31,85  |
| 19.004.0048-E | 26,32  |
| 19.004.0049-2 | 80,47  |
| 19.004.0049-3 | 40,15  |
| 19.004.0049-4 | 34,90  |
| 19.004.0049-C | 77,95  |
| 19.004.0049-D | 37,63  |
| 19.004.0049-E | 32,38  |
| 19.004.0050-2 | 3,66   |
| 19.004.0050-4 | 0,24   |
| 19.004.0050-C | 3,66   |
| 19.004.0050-E | 0,24   |
| 19.004.0051-2 | 144,78 |
| 19.004.0051-3 | 90,39  |
| 19.004.0051-4 | 79,77  |
| 19.004.0051-C | 141,95 |
| 19.004.0051-D | 87,56  |
| 19.004.0051-E | 76,94  |
| 19.004.0054-2 | 217,61 |
| 19.004.0054-3 | 127,05 |
| 19.004.0054-4 | 111,68 |
| 19.004.0054-C | 212,96 |

|               |        |
|---------------|--------|
| 19.004.0054-D | 122,40 |
| 19.004.0054-E | 107,03 |
| 19.004.0056-2 | 179,93 |
| 19.004.0056-3 | 86,12  |
| 19.004.0056-4 | 73,81  |
| 19.004.0056-C | 174,58 |
| 19.004.0056-D | 80,77  |
| 19.004.0056-E | 68,46  |
| 19.004.0057-2 | 102,91 |
| 19.004.0057-3 | 67,00  |
| 19.004.0057-4 | 58,77  |
| 19.004.0057-C | 100,08 |
| 19.004.0057-D | 64,17  |
| 19.004.0057-E | 55,94  |
| 19.004.0061-2 | 5,20   |
| 19.004.0061-3 | 1,73   |
| 19.004.0061-4 | 1,10   |
| 19.004.0061-C | 5,20   |
| 19.004.0061-D | 1,73   |
| 19.004.0061-E | 1,10   |
| 19.004.0065-2 | 6,18   |
| 19.004.0065-3 | 2,33   |
| 19.004.0065-4 | 1,61   |
| 19.004.0065-C | 6,18   |
| 19.004.0065-D | 2,33   |
| 19.004.0065-E | 1,61   |
| 19.004.0070-2 | 14,58  |
| 19.004.0070-3 | 8,64   |
| 19.004.0070-4 | 7,21   |
| 19.004.0070-C | 14,58  |
| 19.004.0070-D | 8,64   |
| 19.004.0070-E | 7,21   |
| 19.004.0075-2 | 35,47  |
| 19.004.0075-4 | 19,30  |
| 19.004.0075-C | 35,47  |
| 19.004.0075-E | 19,30  |
| 19.004.0080-2 | 35,12  |
| 19.004.0080-4 | 31,84  |
| 19.004.0080-C | 31,48  |
| 19.004.0080-E | 28,20  |
| 19.004.0081-2 | 36,03  |
| 19.004.0081-4 | 32,22  |
| 19.004.0081-C | 32,39  |
| 19.004.0081-E | 28,58  |
| 19.004.0085-2 | 42,71  |
| 19.004.0085-4 | 36,38  |
| 19.004.0085-C | 39,07  |
| 19.004.0085-E | 32,74  |
| 19.004.0087-2 | 45,30  |
| 19.004.0087-4 | 37,70  |

|               |       |
|---------------|-------|
| 19.004.0087-C | 41,66 |
| 19.004.0087-E | 34,06 |
| 19.004.0090-2 | 58,45 |
| 19.004.0090-3 | 30,86 |
| 19.004.0090-4 | 27,59 |
| 19.004.0090-C | 55,62 |
| 19.004.0090-D | 28,03 |
| 19.004.0090-E | 24,76 |
| 19.004.0092-2 | 59,41 |
| 19.004.0092-3 | 31,49 |
| 19.004.0092-4 | 28,14 |
| 19.004.0092-C | 56,58 |
| 19.004.0092-D | 28,66 |
| 19.004.0092-E | 25,31 |
| 19.004.0094-2 | 75,52 |
| 19.004.0094-3 | 40,19 |
| 19.004.0094-4 | 35,24 |
| 19.004.0094-C | 73,00 |
| 19.004.0094-D | 37,67 |
| 19.004.0094-E | 32,72 |
| 19.004.0096-2 | 77,11 |
| 19.004.0096-3 | 41,31 |
| 19.004.0096-4 | 36,22 |
| 19.004.0096-C | 74,59 |
| 19.004.0096-D | 38,79 |
| 19.004.0096-E | 33,70 |
| 19.004.0098-2 | 92,53 |
| 19.004.0098-3 | 51,44 |
| 19.004.0098-4 | 45,03 |
| 19.004.0098-C | 90,01 |
| 19.004.0098-D | 48,92 |
| 19.004.0098-E | 42,51 |
| 19.004.0100-2 | 17,57 |
| 19.004.0100-4 | 10,67 |
| 19.004.0100-C | 17,57 |
| 19.004.0100-E | 10,67 |
| 19.004.0110-2 | 40,29 |
| 19.004.0110-3 | 12,01 |
| 19.004.0110-4 | 4,57  |
| 19.004.0110-C | 40,29 |
| 19.004.0110-D | 12,01 |
| 19.004.0110-E | 4,57  |
| 19.004.0115-2 | 42,73 |
| 19.004.0115-3 | 9,54  |
| 19.004.0115-4 | 5,97  |
| 19.004.0115-C | 42,73 |
| 19.004.0115-D | 9,54  |
| 19.004.0115-E | 5,97  |
| 19.004.0120-2 | 62,77 |
| 19.004.0120-3 | 15,50 |

|               |         |
|---------------|---------|
| 19.004.0120-4 | 9,97    |
| 19.004.0120-C | 62,77   |
| 19.004.0120-D | 15,50   |
| 19.004.0120-E | 9,97    |
| 19.004.0200-0 | 3657,08 |
| 19.004.0200-A | 3657,08 |
| 19.004.0201-0 | 1352,05 |
| 19.004.0201-A | 1352,05 |
| 19.004.0202-0 | 6978,20 |
| 19.004.0202-A | 6534,68 |
| 19.004.0210-0 | 4099,41 |
| 19.004.0210-A | 4099,41 |
| 19.004.0211-0 | 1400,25 |
| 19.004.0211-A | 1400,25 |
| 19.004.0212-0 | 7420,53 |
| 19.004.0212-A | 6977,01 |
| 19.004.0250-0 | 2791,58 |
| 19.004.0250-A | 2791,58 |
| 19.004.0251-0 | 901,68  |
| 19.004.0251-A | 901,68  |
| 19.004.0252-0 | 6112,70 |
| 19.004.0252-A | 5669,18 |
| 19.004.0270-0 | 5049,85 |
| 19.004.0270-A | 5049,85 |
| 19.004.0271-0 | 3320,12 |
| 19.004.0271-A | 3320,12 |
| 19.004.0272-0 | 8370,93 |
| 19.004.0272-A | 7927,41 |
| 19.004.0400-0 | 3805,23 |
| 19.004.0400-A | 3805,23 |
| 19.004.0401-0 | 1400,37 |
| 19.004.0401-A | 1400,37 |
| 19.004.0402-0 | 7269,60 |
| 19.004.0402-A | 6826,08 |
| 19.004.0405-0 | 6108,22 |
| 19.004.0405-A | 6108,22 |
| 19.004.0406-0 | 2672,70 |
| 19.004.0406-A | 2672,70 |
| 19.004.0407-0 | 9723,11 |
| 19.004.0407-A | 9279,59 |
| 19.004.0500-0 | 344,00  |
| 19.004.0500-A | 344,00  |
| 19.004.0501-0 | 103,52  |
| 19.004.0501-A | 103,52  |
| 19.004.9999-0 | 3619,00 |
| 19.004.9999-A | 3460,00 |
| 19.005.0006-2 | 336,67  |
| 19.005.0006-3 | 165,84  |
| 19.005.0006-4 | 154,38  |
| 19.005.0006-C | 330,57  |

|               |        |
|---------------|--------|
| 19.005.0006-D | 159,75 |
| 19.005.0006-E | 148,29 |
| 19.005.0007-2 | 32,18  |
| 19.005.0007-3 | 24,29  |
| 19.005.0007-4 | 23,28  |
| 19.005.0007-C | 29,66  |
| 19.005.0007-D | 21,77  |
| 19.005.0007-E | 20,76  |
| 19.005.0008-2 | 144,73 |
| 19.005.0008-3 | 67,16  |
| 19.005.0008-4 | 53,99  |
| 19.005.0008-C | 141,90 |
| 19.005.0008-D | 64,33  |
| 19.005.0008-E | 51,16  |
| 19.005.0010-2 | 169,23 |
| 19.005.0010-3 | 74,53  |
| 19.005.0010-4 | 58,79  |
| 19.005.0010-C | 166,40 |
| 19.005.0010-D | 71,70  |
| 19.005.0010-E | 55,96  |
| 19.005.0012-2 | 174,75 |
| 19.005.0012-3 | 79,50  |
| 19.005.0012-4 | 64,89  |
| 19.005.0012-C | 171,92 |
| 19.005.0012-D | 76,67  |
| 19.005.0012-E | 62,06  |
| 19.005.0014-2 | 519,13 |
| 19.005.0014-3 | 224,17 |
| 19.005.0014-4 | 180,50 |
| 19.005.0014-C | 516,30 |
| 19.005.0014-D | 221,34 |
| 19.005.0014-E | 177,67 |
| 19.005.0015-2 | 2,80   |
| 19.005.0015-4 | 1,20   |
| 19.005.0015-C | 2,80   |
| 19.005.0015-E | 1,20   |
| 19.005.0016-2 | 63,66  |
| 19.005.0016-3 | 31,74  |
| 19.005.0016-4 | 27,95  |
| 19.005.0016-C | 60,83  |
| 19.005.0016-D | 28,91  |
| 19.005.0016-E | 25,12  |
| 19.005.0017-2 | 107,77 |
| 19.005.0017-3 | 53,93  |
| 19.005.0017-4 | 44,68  |
| 19.005.0017-C | 104,94 |
| 19.005.0017-D | 51,10  |
| 19.005.0017-E | 41,85  |
| 19.005.0019-2 | 206,32 |
| 19.005.0019-3 | 95,96  |

|               |        |
|---------------|--------|
| 19.005.0019-4 | 76,07  |
| 19.005.0019-C | 203,49 |
| 19.005.0019-D | 93,13  |
| 19.005.0019-E | 73,24  |
| 19.005.0021-2 | 296,96 |
| 19.005.0021-3 | 132,70 |
| 19.005.0021-4 | 103,08 |
| 19.005.0021-C | 294,13 |
| 19.005.0021-D | 129,87 |
| 19.005.0021-E | 100,25 |
| 19.005.0023-2 | 502,31 |
| 19.005.0023-3 | 226,99 |
| 19.005.0023-4 | 175,03 |
| 19.005.0023-C | 499,48 |
| 19.005.0023-D | 224,16 |
| 19.005.0023-E | 172,20 |
| 19.005.0025-2 | 541,95 |
| 19.005.0025-3 | 243,37 |
| 19.005.0025-4 | 187,14 |
| 19.005.0025-C | 539,12 |
| 19.005.0025-D | 240,54 |
| 19.005.0025-E | 184,31 |
| 19.005.0026-2 | 574,97 |
| 19.005.0026-3 | 260,33 |
| 19.005.0026-4 | 200,47 |
| 19.005.0026-C | 572,14 |
| 19.005.0026-D | 257,50 |
| 19.005.0026-E | 197,64 |
| 19.005.0028-2 | 102,09 |
| 19.005.0028-3 | 45,48  |
| 19.005.0028-4 | 37,41  |
| 19.005.0028-C | 99,26  |
| 19.005.0028-D | 42,65  |
| 19.005.0028-E | 34,58  |
| 19.005.0029-2 | 103,65 |
| 19.005.0029-3 | 43,21  |
| 19.005.0029-4 | 35,04  |
| 19.005.0029-C | 100,82 |
| 19.005.0029-D | 40,38  |
| 19.005.0029-E | 32,21  |
| 19.005.0030-2 | 135,39 |
| 19.005.0030-3 | 62,18  |
| 19.005.0030-4 | 51,54  |
| 19.005.0030-C | 132,56 |
| 19.005.0030-D | 59,35  |
| 19.005.0030-E | 48,71  |
| 19.005.0033-2 | 232,97 |
| 19.005.0033-3 | 96,52  |
| 19.005.0033-4 | 77,56  |
| 19.005.0033-C | 230,14 |

|               |         |
|---------------|---------|
| 19.005.0033-D | 93,69   |
| 19.005.0033-E | 74,73   |
| 19.005.0034-2 | 61,66   |
| 19.005.0034-3 | 33,81   |
| 19.005.0034-4 | 27,92   |
| 19.005.0034-C | 58,83   |
| 19.005.0034-D | 30,98   |
| 19.005.0034-E | 25,09   |
| 19.005.0035-2 | 10,20   |
| 19.005.0035-4 | 6,80    |
| 19.005.0035-C | 10,20   |
| 19.005.0035-E | 6,80    |
| 19.005.0036-2 | 21,94   |
| 19.005.0036-4 | 14,63   |
| 19.005.0036-C | 21,94   |
| 19.005.0036-E | 14,63   |
| 19.005.0037-2 | 0,74    |
| 19.005.0037-4 | 0,49    |
| 19.005.0037-C | 0,74    |
| 19.005.0037-E | 0,49    |
| 19.005.0038-2 | 3,27    |
| 19.005.0038-4 | 2,18    |
| 19.005.0038-C | 3,27    |
| 19.005.0038-E | 2,18    |
| 19.005.0039-2 | 0,88    |
| 19.005.0039-4 | 0,63    |
| 19.005.0039-C | 0,88    |
| 19.005.0039-E | 0,63    |
| 19.005.0040-2 | 1,98    |
| 19.005.0040-4 | 0,86    |
| 19.005.0040-C | 1,98    |
| 19.005.0040-E | 0,86    |
| 19.005.0042-2 | 373,77  |
| 19.005.0042-3 | 68,72   |
| 19.005.0042-4 | 52,05   |
| 19.005.0042-C | 370,94  |
| 19.005.0042-D | 65,89   |
| 19.005.0042-E | 49,22   |
| 19.005.0045-2 | 1,76    |
| 19.005.0045-4 | 0,64    |
| 19.005.0045-C | 1,76    |
| 19.005.0045-E | 0,64    |
| 19.005.0050-2 | 0,83    |
| 19.005.0050-4 | 0,23    |
| 19.005.0050-C | 0,83    |
| 19.005.0050-E | 0,23    |
| 19.005.9999-0 | 3669,00 |
| 19.005.9999-A | 3552,00 |
| 19.006.0001-2 | 5,49    |
| 19.006.0001-4 | 3,92    |

|               |        |
|---------------|--------|
| 19.006.0001-C | 5,49   |
| 19.006.0001-E | 3,92   |
| 19.006.0002-2 | 66,01  |
| 19.006.0002-3 | 36,33  |
| 19.006.0002-4 | 31,84  |
| 19.006.0002-C | 63,18  |
| 19.006.0002-D | 33,50  |
| 19.006.0002-E | 29,01  |
| 19.006.0003-2 | 74,15  |
| 19.006.0003-3 | 39,16  |
| 19.006.0003-4 | 33,87  |
| 19.006.0003-C | 71,32  |
| 19.006.0003-D | 36,33  |
| 19.006.0003-E | 31,04  |
| 19.006.0004-2 | 83,62  |
| 19.006.0004-3 | 46,18  |
| 19.006.0004-4 | 39,94  |
| 19.006.0004-C | 80,79  |
| 19.006.0004-D | 43,35  |
| 19.006.0004-E | 37,11  |
| 19.006.0005-2 | 79,85  |
| 19.006.0005-3 | 41,68  |
| 19.006.0005-4 | 35,81  |
| 19.006.0005-C | 77,02  |
| 19.006.0005-D | 38,85  |
| 19.006.0005-E | 32,98  |
| 19.006.0006-2 | 96,49  |
| 19.006.0006-3 | 53,90  |
| 19.006.0006-4 | 46,37  |
| 19.006.0006-C | 93,66  |
| 19.006.0006-D | 51,07  |
| 19.006.0006-E | 43,54  |
| 19.006.0007-2 | 43,24  |
| 19.006.0007-3 | 30,54  |
| 19.006.0007-4 | 28,34  |
| 19.006.0007-C | 40,41  |
| 19.006.0007-D | 27,71  |
| 19.006.0007-E | 25,51  |
| 19.006.0008-2 | 87,76  |
| 19.006.0008-3 | 48,67  |
| 19.006.0008-4 | 42,01  |
| 19.006.0008-C | 84,93  |
| 19.006.0008-D | 45,84  |
| 19.006.0008-E | 39,18  |
| 19.006.0009-2 | 25,79  |
| 19.006.0009-4 | 8,45   |
| 19.006.0009-C | 25,79  |
| 19.006.0009-E | 8,45   |
| 19.006.0010-2 | 205,01 |
| 19.006.0010-3 | 133,72 |



|               |         |
|---------------|---------|
| 19.006.0010-4 | 129,54  |
| 19.006.0010-C | 194,90  |
| 19.006.0010-D | 123,61  |
| 19.006.0010-E | 119,43  |
| 19.006.0011-2 | 2323,11 |
| 19.006.0011-3 | 946,76  |
| 19.006.0011-4 | 672,12  |
| 19.006.0011-C | 2267,24 |
| 19.006.0011-D | 890,89  |
| 19.006.0011-E | 616,25  |
| 19.006.0012-2 | 399,65  |
| 19.006.0012-3 | 176,57  |
| 19.006.0012-4 | 134,28  |
| 19.006.0012-C | 383,07  |
| 19.006.0012-D | 159,99  |
| 19.006.0012-E | 117,70  |
| 19.006.0013-2 | 149,50  |
| 19.006.0013-4 | 31,90   |
| 19.006.0013-C | 146,67  |
| 19.006.0013-E | 29,07   |
| 19.006.0014-2 | 89,84   |
| 19.006.0014-3 | 57,23   |
| 19.006.0014-4 | 53,29   |
| 19.006.0014-C | 84,18   |
| 19.006.0014-D | 51,57   |
| 19.006.0014-E | 47,63   |
| 19.006.0015-2 | 36,10   |
| 19.006.0015-3 | 9,19    |
| 19.006.0015-4 | 5,88    |
| 19.006.0015-C | 36,10   |
| 19.006.0015-D | 9,19    |
| 19.006.0015-E | 5,88    |
| 19.006.0016-2 | 158,49  |
| 19.006.0016-3 | 57,61   |
| 19.006.0016-4 | 45,25   |
| 19.006.0016-C | 155,97  |
| 19.006.0016-D | 55,09   |
| 19.006.0016-E | 42,73   |
| 19.006.0018-2 | 6,04    |
| 19.006.0018-4 | 2,72    |
| 19.006.0018-C | 6,04    |
| 19.006.0018-E | 2,72    |
| 19.006.0019-2 | 185,19  |
| 19.006.0019-3 | 113,26  |
| 19.006.0019-4 | 98,23   |
| 19.006.0019-C | 180,54  |
| 19.006.0019-D | 108,61  |
| 19.006.0019-E | 93,58   |
| 19.006.0021-2 | 189,77  |
| 19.006.0021-3 | 116,01  |

|               |        |
|---------------|--------|
| 19.006.0021-4 | 100,52 |
| 19.006.0021-C | 185,12 |
| 19.006.0021-D | 111,36 |
| 19.006.0021-E | 95,87  |
| 19.006.0022-2 | 100,03 |
| 19.006.0022-3 | 22,51  |
| 19.006.0022-4 | 21,62  |
| 19.006.0022-C | 97,20  |
| 19.006.0022-D | 19,68  |
| 19.006.0022-E | 18,79  |
| 19.006.0023-2 | 11,01  |
| 19.006.0023-4 | 3,22   |
| 19.006.0023-C | 11,01  |
| 19.006.0023-E | 3,22   |
| 19.006.0025-2 | 67,84  |
| 19.006.0025-3 | 39,63  |
| 19.006.0025-4 | 35,78  |
| 19.006.0025-C | 65,01  |
| 19.006.0025-D | 36,80  |
| 19.006.0025-E | 32,95  |
| 19.006.0026-2 | 125,47 |
| 19.006.0026-3 | 61,19  |
| 19.006.0026-4 | 50,86  |
| 19.006.0026-C | 122,64 |
| 19.006.0026-D | 58,36  |
| 19.006.0026-E | 48,03  |
| 19.006.0027-2 | 90,55  |
| 19.006.0027-3 | 42,85  |
| 19.006.0027-4 | 34,54  |
| 19.006.0027-C | 90,55  |
| 19.006.0027-D | 42,85  |
| 19.006.0027-E | 34,54  |
| 19.006.0028-2 | 942,07 |
| 19.006.0028-3 | 419,62 |
| 19.006.0028-4 | 319,80 |
| 19.006.0028-C | 939,24 |
| 19.006.0028-D | 416,79 |
| 19.006.0028-E | 316,97 |
| 19.006.0030-2 | 5,93   |
| 19.006.0030-4 | 1,44   |
| 19.006.0030-C | 5,93   |
| 19.006.0030-E | 1,44   |
| 19.006.0032-2 | 3,36   |
| 19.006.0032-4 | 1,41   |
| 19.006.0032-C | 3,36   |
| 19.006.0032-E | 1,41   |
| 19.006.0034-2 | 3,01   |
| 19.006.0034-4 | 1,20   |
| 19.006.0034-C | 3,01   |
| 19.006.0034-E | 1,20   |

|               |         |
|---------------|---------|
| 19.006.0035-2 | 120,12  |
| 19.006.0035-4 | 47,48   |
| 19.006.0035-C | 117,29  |
| 19.006.0035-E | 47,48   |
| 19.006.0040-2 | 153,33  |
| 19.006.0040-4 | 60,61   |
| 19.006.0040-C | 149,72  |
| 19.006.0040-E | 60,61   |
| 19.006.0045-2 | 9,53    |
| 19.006.0045-3 | 2,07    |
| 19.006.0045-4 | 1,15    |
| 19.006.0045-C | 9,53    |
| 19.006.0045-D | 2,07    |
| 19.006.0045-E | 1,15    |
| 19.006.0050-2 | 5,75    |
| 19.006.0050-4 | 2,18    |
| 19.006.0050-C | 5,75    |
| 19.006.0050-E | 2,18    |
| 19.006.9999-0 | 3730,00 |
| 19.006.9999-A | 3576,00 |
| 19.007.0003-2 | 2,88    |
| 19.007.0003-4 | 0,43    |
| 19.007.0003-C | 2,88    |
| 19.007.0003-E | 0,43    |
| 19.007.0004-2 | 7,26    |
| 19.007.0004-4 | 0,68    |
| 19.007.0004-C | 7,26    |
| 19.007.0004-E | 0,68    |
| 19.007.0005-2 | 6,52    |
| 19.007.0005-4 | 2,19    |
| 19.007.0005-C | 6,52    |
| 19.007.0005-E | 2,19    |
| 19.007.0006-2 | 14,13   |
| 19.007.0006-4 | 3,66    |
| 19.007.0006-C | 14,13   |
| 19.007.0006-E | 3,66    |
| 19.007.0007-2 | 12,38   |
| 19.007.0007-4 | 5,00    |
| 19.007.0007-C | 12,38   |
| 19.007.0007-E | 5,00    |
| 19.007.0008-2 | 235,26  |
| 19.007.0008-3 | 194,92  |
| 19.007.0008-4 | 180,07  |
| 19.007.0008-C | 214,64  |
| 19.007.0008-D | 174,30  |
| 19.007.0008-E | 159,45  |
| 19.007.0009-2 | 258,63  |
| 19.007.0009-3 | 217,59  |
| 19.007.0009-4 | 202,56  |
| 19.007.0009-C | 235,18  |

|               |         |
|---------------|---------|
| 19.007.0009-D | 194,14  |
| 19.007.0009-E | 179,11  |
| 19.007.0010-2 | 326,57  |
| 19.007.0010-3 | 274,28  |
| 19.007.0010-4 | 257,00  |
| 19.007.0010-C | 297,66  |
| 19.007.0010-D | 245,37  |
| 19.007.0010-E | 228,09  |
| 19.007.0011-2 | 347,49  |
| 19.007.0011-3 | 290,91  |
| 19.007.0011-4 | 272,57  |
| 19.007.0011-C | 317,57  |
| 19.007.0011-D | 260,99  |
| 19.007.0011-E | 242,65  |
| 19.007.0013-2 | 1,13    |
| 19.007.0013-4 | 0,35    |
| 19.007.0013-C | 1,13    |
| 19.007.0013-E | 0,35    |
| 19.007.0015-2 | 2,96    |
| 19.007.0015-4 | 0,39    |
| 19.007.0015-C | 2,96    |
| 19.007.0015-E | 0,39    |
| 19.007.0016-2 | 7,92    |
| 19.007.0016-4 | 1,29    |
| 19.007.0016-C | 7,92    |
| 19.007.0016-E | 1,29    |
| 19.007.0017-2 | 13,45   |
| 19.007.0017-3 | 5,44    |
| 19.007.0017-4 | 3,36    |
| 19.007.0017-C | 13,45   |
| 19.007.0017-D | 5,44    |
| 19.007.0017-E | 3,36    |
| 19.007.0025-2 | 58,07   |
| 19.007.0025-4 | 38,64   |
| 19.007.0025-C | 58,07   |
| 19.007.0025-E | 38,64   |
| 19.007.9999-0 | 3750,00 |
| 19.007.9999-A | 3601,00 |
| 19.008.0001-2 | 81,11   |
| 19.008.0001-3 | 56,62   |
| 19.008.0001-4 | 51,39   |
| 19.008.0001-C | 78,28   |
| 19.008.0001-D | 53,79   |
| 19.008.0001-E | 48,56   |
| 19.008.0002-2 | 131,66  |
| 19.008.0002-3 | 89,38   |
| 19.008.0002-4 | 81,25   |
| 19.008.0002-C | 126,31  |
| 19.008.0002-D | 84,03   |
| 19.008.0002-E | 75,90   |

|               |         |
|---------------|---------|
| 19.008.0003-2 | 190,87  |
| 19.008.0003-3 | 131,01  |
| 19.008.0003-4 | 119,33  |
| 19.008.0003-C | 183,00  |
| 19.008.0003-D | 123,14  |
| 19.008.0003-E | 111,46  |
| 19.008.0004-2 | 230,68  |
| 19.008.0004-3 | 141,79  |
| 19.008.0004-4 | 126,30  |
| 19.008.0004-C | 222,81  |
| 19.008.0004-D | 133,92  |
| 19.008.0004-E | 118,43  |
| 19.008.0010-2 | 13,97   |
| 19.008.0010-4 | 9,00    |
| 19.008.0010-C | 13,97   |
| 19.008.0010-E | 9,00    |
| 19.008.9999-0 | 4225,00 |
| 19.008.9999-A | 4026,00 |
| 19.009.0001-2 | 2,87    |
| 19.009.0001-4 | 0,27    |
| 19.009.0001-C | 2,87    |
| 19.009.0001-E | 0,27    |
| 19.009.0002-2 | 8,49    |
| 19.009.0002-4 | 0,33    |
| 19.009.0002-C | 8,49    |
| 19.009.0002-E | 0,33    |
| 19.009.0004-2 | 12,65   |
| 19.009.0004-4 | 0,42    |
| 19.009.0004-C | 12,65   |
| 19.009.0004-E | 0,42    |
| 19.009.0005-2 | 16,67   |
| 19.009.0005-4 | 0,46    |
| 19.009.0005-C | 16,67   |
| 19.009.0005-E | 0,46    |
| 19.009.0008-2 | 2,71    |
| 19.009.0008-4 | 0,30    |
| 19.009.0008-C | 2,71    |
| 19.009.0008-E | 0,30    |
| 19.009.0010-2 | 4,25    |
| 19.009.0010-4 | 0,87    |
| 19.009.0010-C | 4,25    |
| 19.009.0010-E | 0,87    |
| 19.009.0011-2 | 39,61   |
| 19.009.0011-4 | 3,13    |
| 19.009.0011-C | 39,61   |
| 19.009.0011-E | 3,13    |
| 19.009.9999-0 | 4366,00 |
| 19.009.9999-A | 4366,00 |
| 19.010.0002-2 | 19,32   |
| 19.010.0002-3 | 10,12   |

|               |         |
|---------------|---------|
| 19.010.0002-4 | 8,62    |
| 19.010.0002-C | 19,32   |
| 19.010.0002-D | 10,12   |
| 19.010.0002-E | 8,62    |
| 19.010.0008-D | 25,70   |
| 19.010.0015-2 | 169,03  |
| 19.010.0015-3 | 102,02  |
| 19.010.0015-4 | 89,28   |
| 19.010.0015-C | 164,38  |
| 19.010.0015-D | 97,37   |
| 19.010.0015-E | 84,63   |
| 19.010.0016-2 | 179,20  |
| 19.010.0016-3 | 103,04  |
| 19.010.0016-4 | 89,28   |
| 19.010.0016-C | 174,55  |
| 19.010.0016-D | 98,39   |
| 19.010.0016-E | 84,63   |
| 19.010.0017-2 | 231,07  |
| 19.010.0017-3 | 122,56  |
| 19.010.0017-4 | 103,80  |
| 19.010.0017-C | 226,42  |
| 19.010.0017-D | 117,91  |
| 19.010.0017-E | 99,15   |
| 19.010.0018-2 | 179,95  |
| 19.010.0018-3 | 83,65   |
| 19.010.0018-4 | 69,57   |
| 19.010.0018-C | 175,30  |
| 19.010.0018-D | 79,00   |
| 19.010.0018-E | 64,92   |
| 19.010.0020-2 | 175,75  |
| 19.010.0020-C | 167,65  |
| 19.010.0025-2 | 147,46  |
| 19.010.0025-C | 139,35  |
| 19.010.0040-2 | 175,30  |
| 19.010.0040-C | 167,19  |
| 19.010.9999-0 | 3682,00 |
| 19.010.9999-A | 3314,00 |
| 19.011.0002-2 | 53,78   |
| 19.011.0002-3 | 10,85   |
| 19.011.0002-4 | 5,61    |
| 19.011.0002-C | 53,78   |
| 19.011.0002-D | 10,85   |
| 19.011.0002-E | 5,61    |
| 19.011.0003-2 | 79,88   |
| 19.011.0003-3 | 16,55   |
| 19.011.0003-4 | 8,78    |
| 19.011.0003-C | 79,88   |
| 19.011.0003-D | 16,55   |
| 19.011.0003-E | 8,78    |
| 19.011.0004-2 | 86,73   |

|               |        |
|---------------|--------|
| 19.011.0004-3 | 18,05  |
| 19.011.0004-4 | 9,62   |
| 19.011.0004-C | 86,73  |
| 19.011.0004-D | 18,05  |
| 19.011.0004-E | 9,62   |
| 19.011.0005-2 | 130,11 |
| 19.011.0005-3 | 27,91  |
| 19.011.0005-4 | 15,39  |
| 19.011.0005-C | 130,11 |
| 19.011.0005-D | 27,91  |
| 19.011.0005-E | 15,39  |
| 19.011.0006-2 | 6,30   |
| 19.011.0006-3 | 0,81   |
| 19.011.0006-4 | 0,20   |
| 19.011.0006-C | 6,30   |
| 19.011.0006-D | 0,81   |
| 19.011.0006-E | 0,20   |
| 19.011.0007-2 | 54,53  |
| 19.011.0007-3 | 8,15   |
| 19.011.0007-4 | 2,83   |
| 19.011.0007-C | 54,53  |
| 19.011.0007-D | 8,15   |
| 19.011.0007-E | 2,83   |
| 19.011.0009-2 | 112,21 |
| 19.011.0009-3 | 13,97  |
| 19.011.0009-4 | 2,89   |
| 19.011.0009-C | 112,21 |
| 19.011.0009-D | 13,97  |
| 19.011.0009-E | 2,89   |
| 19.011.0010-2 | 8,80   |
| 19.011.0010-3 | 1,11   |
| 19.011.0010-4 | 0,25   |
| 19.011.0010-C | 8,80   |
| 19.011.0010-D | 1,11   |
| 19.011.0010-E | 0,25   |
| 19.011.0011-2 | 39,29  |
| 19.011.0011-3 | 8,82   |
| 19.011.0011-4 | 5,15   |
| 19.011.0011-C | 39,29  |
| 19.011.0011-D | 8,82   |
| 19.011.0011-E | 5,15   |
| 19.011.0013-2 | 565,29 |
| 19.011.0013-3 | 294,30 |
| 19.011.0013-4 | 240,03 |
| 19.011.0013-C | 562,46 |
| 19.011.0013-D | 291,47 |
| 19.011.0013-E | 237,20 |
| 19.011.0014-2 | 2,62   |
| 19.011.0014-4 | 2,19   |
| 19.011.0014-C | 2,62   |

|               |         |
|---------------|---------|
| 19.011.0014-E | 2,19    |
| 19.011.0015-2 | 9,26    |
| 19.011.0015-4 | 7,71    |
| 19.011.0015-C | 9,26    |
| 19.011.0015-E | 7,71    |
| 19.011.0016-2 | 0,15    |
| 19.011.0016-4 | 0,15    |
| 19.011.0016-C | 0,15    |
| 19.011.0016-E | 0,15    |
| 19.011.0017-2 | 0,99    |
| 19.011.0017-4 | 0,99    |
| 19.011.0017-C | 0,99    |
| 19.011.0017-E | 0,99    |
| 19.011.0018-2 | 2,62    |
| 19.011.0018-3 | 0,43    |
| 19.011.0018-4 | 0,17    |
| 19.011.0018-C | 2,62    |
| 19.011.0018-D | 0,43    |
| 19.011.0018-E | 0,17    |
| 19.011.0019-2 | 1,17    |
| 19.011.0019-4 | 0,79    |
| 19.011.0019-C | 1,17    |
| 19.011.0019-E | 0,79    |
| 19.011.0025-2 | 3,39    |
| 19.011.0025-4 | 0,07    |
| 19.011.0025-C | 3,39    |
| 19.011.0025-E | 0,07    |
| 19.011.0030-2 | 3,64    |
| 19.011.0030-4 | 0,23    |
| 19.011.0030-C | 3,64    |
| 19.011.0030-E | 0,23    |
| 19.011.0040-2 | 300,75  |
| 19.011.0040-3 | 181,76  |
| 19.011.0040-4 | 166,41  |
| 19.011.0040-C | 290,01  |
| 19.011.0040-D | 171,02  |
| 19.011.0040-E | 155,67  |
| 19.011.0045-2 | 13,36   |
| 19.011.0045-4 | 0,13    |
| 19.011.0045-C | 13,36   |
| 19.011.0045-E | 0,13    |
| 19.011.0050-2 | 73,29   |
| 19.011.0050-4 | 35,62   |
| 19.011.0050-C | 70,77   |
| 19.011.0050-E | 33,10   |
| 19.011.9999-0 | 3525,00 |
| 19.011.9999-A | 3505,00 |
| 20.002.9999-0 | 4911,00 |
| 20.002.9999-A | 4843,00 |
| 20.003.9999-0 | 4091,00 |



|               |         |
|---------------|---------|
| 20.003.9999-A | 3942,00 |
| 20.004.0001-0 | 0,49    |
| 20.004.0001-A | 0,49    |
| 20.004.0002-0 | 0,41    |
| 20.004.0002-A | 0,40    |
| 20.004.0005-0 | 0,76    |
| 20.004.0005-A | 0,73    |
| 20.004.0006-0 | 3,75    |
| 20.004.0006-A | 3,58    |
| 20.004.0007-0 | 7,44    |
| 20.004.0007-A | 7,21    |
| 20.004.0010-0 | 3,57    |
| 20.004.0010-A | 3,45    |
| 20.004.0011-0 | 22,80   |
| 20.004.0011-A | 20,14   |
| 20.004.0012-0 | 8,56    |
| 20.004.0012-A | 7,88    |
| 20.004.0013-0 | 1,90    |
| 20.004.0013-A | 1,83    |
| 20.004.0015-0 | 41,45   |
| 20.004.0015-A | 36,75   |
| 20.004.0016-0 | 3,84    |
| 20.004.0016-A | 3,43    |
| 20.004.0017-0 | 199,45  |
| 20.004.0017-A | 183,42  |
| 20.004.0018-0 | 295,21  |
| 20.004.0018-A | 258,29  |
| 20.004.0019-0 | 6,63    |
| 20.004.0019-A | 6,31    |
| 20.004.0020-0 | 1,63    |
| 20.004.0020-A | 1,58    |
| 20.004.0021-0 | 352,47  |
| 20.004.0021-A | 350,84  |
| 20.004.0022-0 | 379,07  |
| 20.004.0022-A | 377,44  |
| 20.004.0023-0 | 224,47  |
| 20.004.0023-A | 223,46  |
| 20.004.0025-0 | 33,08   |
| 20.004.0025-A | 32,39   |
| 20.004.0027-0 | 92,26   |
| 20.004.0027-A | 86,22   |
| 20.004.0028-0 | 92,83   |
| 20.004.0028-A | 85,45   |
| 20.004.0030-0 | 0,44    |
| 20.004.0030-A | 0,43    |
| 20.004.0033-1 | 1,48    |
| 20.004.0033-B | 1,44    |
| 20.004.0034-0 | 0,98    |
| 20.004.0034-A | 0,94    |
| 20.004.0036-0 | 0,16    |

|               |         |
|---------------|---------|
| 20.004.0036-A | 0,16    |
| 20.004.0038-0 | 0,15    |
| 20.004.0038-A | 0,15    |
| 20.004.0040-0 | 0,21    |
| 20.004.0040-A | 0,20    |
| 20.004.0045-0 | 3,51    |
| 20.004.0045-A | 3,34    |
| 20.004.0100-0 | 25,16   |
| 20.004.0100-A | 24,54   |
| 20.004.0102-0 | 2,14    |
| 20.004.0102-A | 2,09    |
| 20.004.0105-0 | 3,56    |
| 20.004.0105-A | 3,47    |
| 20.004.0122-0 | 10,95   |
| 20.004.0122-A | 10,51   |
| 20.004.0125-0 | 0,20    |
| 20.004.0125-A | 0,17    |
| 20.004.0127-0 | 94,17   |
| 20.004.0127-A | 90,12   |
| 20.004.0130-0 | 1,23    |
| 20.004.0130-A | 1,15    |
| 20.004.0131-0 | 0,54    |
| 20.004.0131-A | 0,53    |
| 20.004.0132-0 | 1,87    |
| 20.004.0132-A | 1,69    |
| 20.004.0135-0 | 0,27    |
| 20.004.0135-A | 0,26    |
| 20.004.0136-0 | 0,30    |
| 20.004.0136-A | 0,28    |
| 20.004.9999-0 | 4460,00 |
| 20.004.9999-A | 4243,00 |
| 20.005.0001-0 | 7,96    |
| 20.005.0001-A | 7,47    |
| 20.005.0002-1 | 8,84    |
| 20.005.0002-B | 8,30    |
| 20.005.0003-1 | 9,73    |
| 20.005.0003-B | 9,12    |
| 20.005.0004-0 | 9,64    |
| 20.005.0004-A | 9,05    |
| 20.005.0005-0 | 10,70   |
| 20.005.0005-A | 10,04   |
| 20.005.0006-0 | 11,77   |
| 20.005.0006-A | 11,04   |
| 20.005.0007-0 | 8,23    |
| 20.005.0007-A | 7,88    |
| 20.005.0008-0 | 9,78    |
| 20.005.0008-A | 9,34    |
| 20.005.0009-0 | 18,12   |
| 20.005.0009-A | 17,24   |
| 20.005.0010-0 | 14,65   |

|               |         |
|---------------|---------|
| 20.005.0010-A | 13,90   |
| 20.005.9999-0 | 4211,00 |
| 20.005.9999-A | 3979,00 |
| 20.006.0001-0 | 6,10    |
| 20.006.0001-A | 5,73    |
| 20.006.0002-0 | 9,54    |
| 20.006.0002-A | 9,09    |
| 20.006.0003-0 | 6,47    |
| 20.006.0003-A | 6,10    |
| 20.006.0100-0 | 147,79  |
| 20.006.0100-A | 141,44  |
| 20.006.9999-0 | 4294,00 |
| 20.006.9999-A | 4075,00 |
| 20.007.0001-0 | 11,88   |
| 20.007.0001-A | 11,32   |
| 20.007.0002-0 | 8,33    |
| 20.007.0002-A | 7,86    |
| 20.007.9999-0 | 4142,00 |
| 20.007.9999-A | 3932,00 |
| 20.008.0001-0 | 8,31    |
| 20.008.0001-A | 7,84    |
| 20.008.0002-0 | 8,07    |
| 20.008.0002-A | 7,59    |
| 20.008.0003-0 | 5,44    |
| 20.008.0003-A | 5,12    |
| 20.008.0004-0 | 5,64    |
| 20.008.0004-A | 5,34    |
| 20.008.0010-0 | 8,31    |
| 20.008.0010-A | 7,84    |
| 20.008.0015-0 | 8,07    |
| 20.008.0015-A | 7,59    |
| 20.008.9999-0 | 4138,00 |
| 20.008.9999-A | 3905,00 |
| 20.009.0001-1 | 0,31    |
| 20.009.0001-B | 0,29    |
| 20.009.0002-1 | 0,20    |
| 20.009.0002-B | 0,19    |
| 20.009.0007-0 | 28,51   |
| 20.009.0007-A | 26,80   |
| 20.009.0008-0 | 60,00   |
| 20.009.0008-A | 56,57   |
| 20.009.0009-0 | 27,11   |
| 20.009.0009-A | 24,98   |
| 20.009.0010-0 | 32,88   |
| 20.009.0010-A | 31,59   |
| 20.009.0012-0 | 188,10  |
| 20.009.0012-A | 182,74  |
| 20.009.0014-0 | 69,42   |
| 20.009.0014-A | 65,70   |
| 20.009.0015-0 | 261,60  |

|               |         |
|---------------|---------|
| 20.009.0015-A | 253,95  |
| 20.009.0017-0 | 0,52    |
| 20.009.0017-A | 0,50    |
| 20.009.0020-0 | 2,08    |
| 20.009.0020-A | 1,99    |
| 20.009.0021-0 | 3,41    |
| 20.009.0021-A | 3,25    |
| 20.009.0025-0 | 274,30  |
| 20.009.0025-A | 265,08  |
| 20.009.0028-0 | 197,25  |
| 20.009.0028-A | 190,66  |
| 20.009.0030-0 | 139,47  |
| 20.009.0030-A | 134,86  |
| 20.009.0033-0 | 112,52  |
| 20.009.0033-A | 108,83  |
| 20.009.0040-0 | 234,99  |
| 20.009.0040-A | 229,05  |
| 20.009.0042-0 | 167,85  |
| 20.009.0042-A | 163,60  |
| 20.009.0045-0 | 117,49  |
| 20.009.0045-A | 114,52  |
| 20.009.0048-0 | 93,99   |
| 20.009.0048-A | 91,62   |
| 20.009.0050-0 | 104,28  |
| 20.009.0050-A | 91,59   |
| 20.009.0060-0 | 39,30   |
| 20.009.0060-A | 36,02   |
| 20.009.0063-0 | 29,40   |
| 20.009.0063-A | 27,05   |
| 20.009.0065-0 | 21,98   |
| 20.009.0065-A | 20,34   |
| 20.009.0068-0 | 18,52   |
| 20.009.0068-A | 17,21   |
| 20.009.0080-0 | 197,25  |
| 20.009.0080-A | 190,66  |
| 20.009.0100-0 | 0,94    |
| 20.009.0100-A | 0,89    |
| 20.009.0105-0 | 1,78    |
| 20.009.0105-A | 1,69    |
| 20.009.0110-0 | 2,24    |
| 20.009.0110-A | 2,14    |
| 20.009.0115-0 | 2,88    |
| 20.009.0115-A | 2,74    |
| 20.009.9999-0 | 5396,00 |
| 20.009.9999-A | 5112,00 |
| 20.010.0001-0 | 35,68   |
| 20.010.0001-A | 32,42   |
| 20.010.0002-0 | 29,18   |
| 20.010.0002-A | 26,60   |
| 20.010.0003-0 | 463,37  |

|               |         |
|---------------|---------|
| 20.010.0003-A | 413,08  |
| 20.010.0004-0 | 1,60    |
| 20.010.0004-A | 1,45    |
| 20.010.9999-0 | 4865,00 |
| 20.010.9999-A | 4394,00 |
| 20.011.0001-0 | 2,37    |
| 20.011.0001-A | 2,21    |
| 20.011.9999-0 | 4542,00 |
| 20.011.9999-A | 4246,00 |
| 20.012.0001-0 | 12,30   |
| 20.012.0001-A | 10,66   |
| 20.012.0002-0 | 1,05    |
| 20.012.0002-A | 0,91    |
| 20.012.0003-0 | 1,12    |
| 20.012.0003-A | 0,97    |
| 20.012.0004-0 | 281,19  |
| 20.012.0004-A | 243,69  |
| 20.012.0005-0 | 17,71   |
| 20.012.0005-A | 15,35   |
| 20.012.0006-0 | 14,33   |
| 20.012.0006-A | 12,42   |
| 20.012.0008-0 | 0,84    |
| 20.012.0008-A | 0,73    |
| 20.012.0009-0 | 15,32   |
| 20.012.0009-A | 13,28   |
| 20.012.0010-0 | 20,53   |
| 20.012.0010-A | 18,26   |
| 20.012.0011-0 | 69,31   |
| 20.012.0011-A | 60,32   |
| 20.012.0013-0 | 7,59    |
| 20.012.0013-A | 6,57    |
| 20.012.0015-0 | 10,54   |
| 20.012.0015-A | 9,13    |
| 20.012.0020-0 | 3,03    |
| 20.012.0020-A | 2,68    |
| 20.012.0025-0 | 8,43    |
| 20.012.0025-A | 7,31    |
| 20.012.0030-0 | 10,54   |
| 20.012.0030-A | 9,13    |
| 20.012.0035-0 | 16,87   |
| 20.012.0035-A | 14,62   |
| 20.012.0036-0 | 12,65   |
| 20.012.0036-A | 10,96   |
| 20.012.0050-0 | 4,21    |
| 20.012.0050-A | 3,65    |
| 20.012.9999-0 | 7369,00 |
| 20.012.9999-A | 6406,00 |
| 20.013.0005-0 | 3,52    |
| 20.013.0005-A | 3,32    |
| 20.013.9999-0 | 5370,00 |

|               |         |
|---------------|---------|
| 20.013.9999-A | 5071,00 |
| 20.015.0010-0 | 20,54   |
| 20.015.0010-A | 19,40   |
| 20.015.0015-0 | 411,62  |
| 20.015.0015-A | 378,81  |
| 20.015.9999-0 | 1247,00 |
| 20.015.9999-A | 1165,00 |
| 20.016.0003-0 | 5,24    |
| 20.016.0003-A | 4,92    |
| 20.016.0004-0 | 12,29   |
| 20.016.0004-A | 11,14   |
| 20.016.0005-0 | 7,02    |
| 20.016.0005-A | 6,09    |
| 20.016.9999-0 | 9140,00 |
| 20.016.9999-A | 8265,00 |
| 20.020.0001-0 | 25,87   |
| 20.020.0001-A | 23,68   |
| 20.020.0002-0 | 26,50   |
| 20.020.0002-A | 24,46   |
| 20.020.0003-0 | 32,14   |
| 20.020.0003-A | 29,67   |
| 20.020.0007-0 | 36,83   |
| 20.020.0007-A | 33,34   |
| 20.020.0008-0 | 52,20   |
| 20.020.0008-A | 47,06   |
| 20.020.0009-0 | 20,38   |
| 20.020.0009-A | 17,66   |
| 20.020.0010-0 | 62,98   |
| 20.020.0010-A | 55,44   |
| 20.020.9999-0 | 5415,00 |
| 20.020.9999-A | 4865,00 |
| 20.023.0001-0 | 60,00   |
| 20.023.0001-A | 56,24   |
| 20.023.0002-0 | 71,73   |
| 20.023.0002-A | 67,16   |
| 20.023.0003-0 | 88,78   |
| 20.023.0003-A | 83,01   |
| 20.023.0004-0 | 191,91  |
| 20.023.0004-A | 176,19  |
| 20.023.0005-0 | 199,53  |
| 20.023.0005-A | 183,45  |
| 20.023.0006-0 | 48,01   |
| 20.023.0006-A | 44,05   |
| 20.023.0007-0 | 119,27  |
| 20.023.0007-A | 109,52  |
| 20.023.0050-0 | 42,32   |
| 20.023.0050-A | 39,55   |
| 20.023.9999-0 | 4236,00 |
| 20.023.9999-A | 3926,00 |
| 20.024.0001-0 | 316,10  |

|               |         |
|---------------|---------|
| 20.024.0001-A | 289,40  |
| 20.024.0005-0 | 227,50  |
| 20.024.0005-A | 208,32  |
| 20.024.0006-0 | 235,23  |
| 20.024.0006-A | 215,61  |
| 20.024.0007-0 | 242,97  |
| 20.024.0007-A | 222,89  |
| 20.024.0008-0 | 301,37  |
| 20.024.0008-A | 276,40  |
| 20.024.9999-0 | 4870,00 |
| 20.024.9999-A | 4468,00 |
| 20.025.0001-0 | 454,68  |
| 20.025.0001-A | 415,95  |
| 20.025.9999-0 | 4482,00 |
| 20.025.9999-A | 4099,00 |
| 20.026.0001-0 | 193,10  |
| 20.026.0001-A | 176,85  |
| 20.026.0002-0 | 255,10  |
| 20.026.0002-A | 233,44  |
| 20.026.0003-0 | 318,12  |
| 20.026.0003-A | 290,67  |
| 20.026.0007-0 | 285,74  |
| 20.026.0007-A | 262,76  |
| 20.026.0008-0 | 381,26  |
| 20.026.0008-A | 351,12  |
| 20.026.0009-0 | 469,46  |
| 20.026.0009-A | 432,39  |
| 20.026.0013-0 | 389,41  |
| 20.026.0013-A | 356,99  |
| 20.026.0014-0 | 481,30  |
| 20.026.0014-A | 440,87  |
| 20.026.0015-0 | 618,19  |
| 20.026.0015-A | 566,75  |
| 20.026.9999-0 | 4731,00 |
| 20.026.9999-A | 4345,00 |
| 20.027.0001-0 | 363,15  |
| 20.027.0001-A | 331,25  |
| 20.027.0002-0 | 535,53  |
| 20.027.0002-A | 488,45  |
| 20.027.0003-0 | 616,82  |
| 20.027.0003-A | 560,65  |
| 20.027.0004-0 | 513,49  |
| 20.027.0004-A | 470,07  |
| 20.027.0005-0 | 642,47  |
| 20.027.0005-A | 586,94  |
| 20.027.0006-0 | 750,17  |
| 20.027.0006-A | 684,64  |
| 20.027.9999-0 | 4911,00 |
| 20.027.9999-A | 4483,00 |
| 20.028.0001-0 | 3702,62 |

|               |         |
|---------------|---------|
| 20.028.0001-A | 3333,07 |
| 20.028.0002-0 | 4058,73 |
| 20.028.0002-A | 3651,11 |
| 20.028.0003-0 | 4570,27 |
| 20.028.0003-A | 4103,88 |
| 20.028.0004-0 | 5128,80 |
| 20.028.0004-A | 4597,36 |
| 20.028.0005-0 | 5730,15 |
| 20.028.0005-A | 5127,95 |
| 20.028.0006-0 | 6325,65 |
| 20.028.0006-A | 5653,53 |
| 20.028.0008-0 | 1014,88 |
| 20.028.0008-A | 910,36  |
| 20.028.0010-0 | 684,09  |
| 20.028.0010-A | 619,41  |
| 20.028.0014-0 | 1164,22 |
| 20.028.0014-A | 1069,25 |
| 20.028.0015-0 | 1241,63 |
| 20.028.0015-A | 1140,97 |
| 20.028.0016-0 | 1337,59 |
| 20.028.0016-A | 1229,07 |
| 20.028.0020-0 | 119,21  |
| 20.028.0020-A | 108,40  |
| 20.028.9999-0 | 5299,00 |
| 20.028.9999-A | 4790,00 |
| 20.029.0001-0 | 460,71  |
| 20.029.0001-A | 414,88  |
| 20.029.9999-0 | 5588,00 |
| 20.029.9999-A | 5006,00 |
| 20.030.0001-0 | 141,01  |
| 20.030.0001-A | 131,82  |
| 20.030.0002-0 | 156,89  |
| 20.030.0002-A | 146,83  |
| 20.030.0003-0 | 178,07  |
| 20.030.0003-A | 167,13  |
| 20.030.9999-0 | 5164,00 |
| 20.030.9999-A | 4808,00 |
| 20.031.0001-0 | 117,01  |
| 20.031.0001-A | 107,82  |
| 20.031.0002-0 | 125,89  |
| 20.031.0002-A | 115,83  |
| 20.031.0003-0 | 134,07  |
| 20.031.0003-A | 123,13  |
| 20.031.9999-0 | 5606,00 |
| 20.031.9999-A | 5143,00 |
| 20.032.0001-0 | 133,79  |
| 20.032.0001-A | 124,78  |
| 20.032.0002-0 | 169,54  |
| 20.032.0002-A | 158,00  |
| 20.032.0003-0 | 208,17  |



|               |         |
|---------------|---------|
| 20.032.0003-A | 194,37  |
| 20.032.9999-0 | 4282,00 |
| 20.032.9999-A | 3977,00 |
| 20.033.0001-0 | 109,79  |
| 20.033.0001-A | 100,78  |
| 20.033.0002-0 | 138,54  |
| 20.033.0002-A | 127,00  |
| 20.033.0003-0 | 164,17  |
| 20.033.0003-A | 150,37  |
| 20.033.9999-0 | 4380,00 |
| 20.033.9999-A | 4013,00 |
| 20.034.0001-0 | 181,92  |
| 20.034.0001-A | 172,47  |
| 20.034.0002-0 | 200,26  |
| 20.034.0002-A | 189,76  |
| 20.034.0003-0 | 225,13  |
| 20.034.0003-A | 213,65  |
| 20.034.9999-0 | 3061,00 |
| 20.034.9999-A | 2890,00 |
| 20.035.0001-0 | 157,92  |
| 20.035.0001-A | 148,47  |
| 20.035.0002-0 | 169,26  |
| 20.035.0002-A | 158,76  |
| 20.035.0003-0 | 181,13  |
| 20.035.0003-A | 169,65  |
| 20.035.9999-0 | 2959,00 |
| 20.035.9999-A | 2771,00 |
| 20.036.0001-0 | 154,84  |
| 20.036.0001-A | 145,72  |
| 20.036.0002-0 | 193,18  |
| 20.036.0002-A | 181,45  |
| 20.036.0003-0 | 234,24  |
| 20.036.0003-A | 220,16  |
| 20.036.9999-0 | 3246,00 |
| 20.036.9999-A | 3041,00 |
| 20.037.0001-0 | 131,07  |
| 20.037.0001-A | 121,95  |
| 20.037.0002-0 | 161,79  |
| 20.037.0002-A | 150,11  |
| 20.037.0003-0 | 190,24  |
| 20.037.0003-A | 176,16  |
| 20.037.9999-0 | 3149,00 |
| 20.037.9999-A | 2920,00 |
| 20.038.0010-0 | 70,56   |
| 20.038.0010-A | 68,05   |
| 20.038.0015-0 | 43,06   |
| 20.038.0015-A | 40,90   |
| 20.038.9999-0 | 1149,00 |
| 20.038.9999-A | 1099,00 |
| 20.040.0002-0 | 14,23   |

|               |          |
|---------------|----------|
| 20.040.0002-A | 13,61    |
| 20.040.0003-0 | 20,94    |
| 20.040.0003-A | 20,04    |
| 20.040.0005-0 | 17,07    |
| 20.040.0005-A | 16,33    |
| 20.040.0008-0 | 28,45    |
| 20.040.0008-A | 27,21    |
| 20.040.9999-0 | 3590,00  |
| 20.040.9999-A | 3438,00  |
| 20.041.0002-0 | 139,57   |
| 20.041.0002-A | 139,57   |
| 20.041.0003-0 | 319,00   |
| 20.041.0003-A | 319,00   |
| 20.041.0005-0 | 270,00   |
| 20.041.0005-A | 270,00   |
| 20.041.0008-0 | 336,00   |
| 20.041.0008-A | 336,00   |
| 20.041.9999-0 | 3400,00  |
| 20.041.9999-A | 3400,00  |
| 20.067.0038-0 | 4204,05  |
| 20.067.0038-A | 3850,76  |
| 20.067.0039-0 | 7752,07  |
| 20.067.0039-A | 7121,03  |
| 20.067.0040-0 | 11936,59 |
| 20.067.0040-A | 10967,74 |
| 20.067.0041-0 | 5473,80  |
| 20.067.0041-A | 5016,01  |
| 20.067.0042-0 | 10217,57 |
| 20.067.0042-A | 9383,30  |
| 20.067.0043-0 | 15386,41 |
| 20.067.0043-A | 14140,48 |
| 20.067.0044-0 | 7582,24  |
| 20.067.0044-A | 6965,09  |
| 20.067.0045-0 | 11896,41 |
| 20.067.0045-A | 10910,06 |
| 20.067.0046-0 | 21384,03 |
| 20.067.0046-A | 19693,38 |
| 20.067.0047-0 | 9686,49  |
| 20.067.0047-A | 8897,47  |
| 20.067.0048-0 | 13513,70 |
| 20.067.0048-A | 12377,02 |
| 20.067.0049-0 | 25736,56 |
| 20.067.0049-A | 23712,66 |
| 20.067.0050-0 | 2934,21  |
| 20.067.0050-A | 2686,24  |
| 20.067.0051-0 | 6867,78  |
| 20.067.0051-A | 6305,00  |
| 20.067.0052-0 | 10902,62 |
| 20.067.0052-A | 10034,36 |
| 20.067.0053-0 | 4263,34  |

|               |          |
|---------------|----------|
| 20.067.0053-A | 3907,78  |
| 20.067.0054-0 | 8734,80  |
| 20.067.0054-A | 8016,83  |
| 20.067.0055-0 | 13000,45 |
| 20.067.0055-A | 11983,61 |
| 20.067.0056-0 | 5362,01  |
| 20.067.0056-A | 4918,21  |
| 20.067.0057-0 | 10673,58 |
| 20.067.0057-A | 9796,51  |
| 20.067.0058-0 | 16641,03 |
| 20.067.0058-A | 15323,33 |
| 20.067.0070-0 | 366,00   |
| 20.067.0070-A | 332,76   |
| 20.067.0072-0 | 610,30   |
| 20.067.0072-A | 556,15   |
| 20.067.0074-0 | 927,14   |
| 20.067.0074-A | 846,42   |
| 20.067.0076-0 | 1322,43  |
| 20.067.0076-A | 1209,17  |
| 20.067.0078-0 | 1800,79  |
| 20.067.0078-A | 1648,73  |
| 20.067.0080-0 | 2953,43  |
| 20.067.0080-A | 2717,80  |
| 20.067.0082-0 | 3625,66  |
| 20.067.0082-A | 3319,75  |
| 20.067.0084-0 | 523,02   |
| 20.067.0084-A | 476,22   |
| 20.067.0086-0 | 875,99   |
| 20.067.0086-A | 799,26   |
| 20.067.0088-0 | 1331,32  |
| 20.067.0088-A | 1216,63  |
| 20.067.0090-0 | 1895,25  |
| 20.067.0090-A | 1734,26  |
| 20.067.0092-0 | 2574,35  |
| 20.067.0092-A | 2358,33  |
| 20.067.0094-0 | 3360,09  |
| 20.067.0094-A | 3080,02  |
| 20.067.0096-0 | 4409,92  |
| 20.067.0096-A | 4045,70  |
| 20.067.0098-0 | 679,70   |
| 20.067.0098-A | 619,37   |
| 20.067.0100-0 | 1141,36  |
| 20.067.0100-A | 1042,05  |
| 20.067.0102-0 | 1735,18  |
| 20.067.0102-A | 1586,53  |
| 20.067.0104-0 | 2468,39  |
| 20.067.0104-A | 2259,65  |
| 20.067.0106-0 | 3347,91  |
| 20.067.0106-A | 3067,94  |
| 20.067.0108-0 | 4543,73  |

|               |         |
|---------------|---------|
| 20.067.0108-A | 4165,80 |
| 20.067.0110-0 | 5977,37 |
| 20.067.0110-A | 5481,77 |
| 20.067.9999-0 | 4914,00 |
| 20.067.9999-A | 4499,00 |
| 20.070.0001-0 | 194,43  |
| 20.070.0001-A | 182,49  |
| 20.070.0002-0 | 245,52  |
| 20.070.0002-A | 231,35  |
| 20.070.0003-0 | 428,83  |
| 20.070.0003-A | 407,03  |
| 20.070.0004-0 | 585,31  |
| 20.070.0004-A | 557,24  |
| 20.070.0008-0 | 336,75  |
| 20.070.0008-A | 316,15  |
| 20.070.0009-0 | 402,25  |
| 20.070.0009-A | 378,86  |
| 20.070.0010-0 | 600,01  |
| 20.070.0010-A | 568,38  |
| 20.070.0011-0 | 767,68  |
| 20.070.0011-A | 729,40  |
| 20.070.0015-0 | 488,37  |
| 20.070.0015-A | 458,63  |
| 20.070.0016-0 | 565,16  |
| 20.070.0016-A | 532,15  |
| 20.070.0017-0 | 784,72  |
| 20.070.0017-A | 742,60  |
| 20.070.0018-0 | 965,20  |
| 20.070.0018-A | 915,99  |
| 20.070.0022-0 | 323,32  |
| 20.070.0022-A | 304,78  |
| 20.070.0023-0 | 390,87  |
| 20.070.0023-A | 369,45  |
| 20.070.0024-0 | 590,25  |
| 20.070.0024-A | 560,58  |
| 20.070.0025-0 | 761,46  |
| 20.070.0025-A | 725,02  |
| 20.070.0029-0 | 578,31  |
| 20.070.0029-A | 545,69  |
| 20.070.0030-0 | 660,45  |
| 20.070.0030-A | 624,32  |
| 20.070.0031-0 | 886,11  |
| 20.070.0031-A | 840,74  |
| 20.070.0032-0 | 1074,53 |
| 20.070.0032-A | 1021,79 |
| 20.070.0036-0 | 852,75  |
| 20.070.0036-A | 805,00  |
| 20.070.0037-0 | 951,52  |
| 20.070.0037-A | 899,57  |
| 20.070.0038-0 | 1207,32 |

|               |          |
|---------------|----------|
| 20.070.0038-A | 1144,97  |
| 20.070.0039-0 | 1415,67  |
| 20.070.0039-A | 1345,29  |
| 20.070.9999-0 | 4310,00  |
| 20.070.9999-A | 4058,00  |
| 20.071.9999-0 | 3996,00  |
| 20.071.9999-A | 3751,00  |
| 20.080.9999-0 | 4534,00  |
| 20.080.9999-A | 4204,00  |
| 20.085.0100-0 | 3723,00  |
| 20.085.0100-A | 3723,00  |
| 20.085.0105-0 | 4182,00  |
| 20.085.0105-A | 4182,00  |
| 20.085.0110-0 | 4730,40  |
| 20.085.0110-A | 4730,40  |
| 20.085.0115-0 | 5313,60  |
| 20.085.0115-A | 5313,60  |
| 20.085.0120-0 | 5518,80  |
| 20.085.0120-A | 5518,80  |
| 20.085.0125-0 | 6199,20  |
| 20.085.0125-A | 6199,20  |
| 20.085.0130-0 | 6292,60  |
| 20.085.0130-A | 6292,60  |
| 20.085.0135-0 | 7068,40  |
| 20.085.0135-A | 7068,40  |
| 20.085.0140-0 | 7387,60  |
| 20.085.0140-A | 7387,60  |
| 20.085.0145-0 | 8298,40  |
| 20.085.0145-A | 8298,40  |
| 20.085.0150-0 | 9187,40  |
| 20.085.0150-A | 9187,40  |
| 20.085.0155-0 | 10222,60 |
| 20.085.0155-A | 10222,60 |
| 20.085.0160-0 | 13813,80 |
| 20.085.0160-A | 13813,80 |
| 20.085.0165-0 | 15215,20 |
| 20.085.0165-A | 15215,20 |
| 20.085.0170-0 | 541,80   |
| 20.085.0170-A | 541,80   |
| 20.085.0175-0 | 596,40   |
| 20.085.0175-A | 596,40   |
| 20.085.0180-0 | 696,60   |
| 20.085.0180-A | 696,60   |
| 20.085.0185-0 | 766,80   |
| 20.085.0185-A | 766,80   |
| 20.085.0190-0 | 864,30   |
| 20.085.0190-A | 864,30   |
| 20.085.0195-0 | 951,40   |
| 20.085.0195-A | 951,40   |
| 20.085.0200-0 | 1006,20  |

|               |         |
|---------------|---------|
| 20.085.0200-A | 1006,20 |
| 20.085.0205-0 | 1107,60 |
| 20.085.0205-A | 1107,60 |
| 20.085.0210-0 | 1238,40 |
| 20.085.0210-A | 1238,40 |
| 20.085.0215-0 | 1363,20 |
| 20.085.0215-A | 1363,20 |
| 20.085.0220-0 | 1509,30 |
| 20.085.0220-A | 1509,30 |
| 20.085.0225-0 | 1661,40 |
| 20.085.0225-A | 1661,40 |
| 20.085.0230-0 | 1664,10 |
| 20.085.0230-A | 1664,10 |
| 20.085.0235-0 | 1831,80 |
| 20.085.0235-A | 1831,80 |
| 20.085.0240-0 | 2214,30 |
| 20.085.0240-A | 2214,30 |
| 20.085.0245-0 | 2433,90 |
| 20.085.0245-A | 2433,90 |
| 20.085.0250-0 | 2407,90 |
| 20.085.0250-A | 2407,90 |
| 20.085.0255-0 | 2646,70 |
| 20.085.0255-A | 2646,70 |
| 20.085.0260-0 | 3135,60 |
| 20.085.0260-A | 3135,60 |
| 20.085.0265-0 | 3484,00 |
| 20.085.0265-A | 3484,00 |
| 20.085.0270-0 | 3416,40 |
| 20.085.0270-A | 3416,40 |
| 20.085.0275-0 | 3796,00 |
| 20.085.0275-A | 3796,00 |
| 20.085.0280-0 | 4586,60 |
| 20.085.0280-A | 4586,60 |
| 20.085.0285-0 | 5155,08 |
| 20.085.0285-A | 5155,08 |
| 20.085.0290-0 | 5154,60 |
| 20.085.0290-A | 5154,60 |
| 20.085.0295-0 | 5793,48 |
| 20.085.0295-A | 5793,48 |
| 20.085.0300-0 | 5736,80 |
| 20.085.0300-A | 5736,80 |
| 20.085.0305-0 | 6447,84 |
| 20.085.0305-A | 6447,84 |
| 20.085.0310-0 | 6304,80 |
| 20.085.0310-A | 6304,80 |
| 20.085.0315-0 | 7086,24 |
| 20.085.0315-A | 7086,24 |
| 20.085.0320-0 | 6887,00 |
| 20.085.0320-A | 6887,00 |
| 20.085.0325-0 | 7740,60 |

|               |          |
|---------------|----------|
| 20.085.0325-A | 7740,60  |
| 20.085.0330-0 | 856,80   |
| 20.085.0330-A | 856,80   |
| 20.085.0335-0 | 896,49   |
| 20.085.0335-A | 896,49   |
| 20.085.0340-0 | 1074,40  |
| 20.085.0340-A | 1074,40  |
| 20.085.0345-0 | 1124,17  |
| 20.085.0345-A | 1124,17  |
| 20.085.0350-0 | 1278,40  |
| 20.085.0350-A | 1278,40  |
| 20.085.0355-0 | 1337,62  |
| 20.085.0355-A | 1337,62  |
| 20.085.0360-0 | 1536,80  |
| 20.085.0360-A | 1536,80  |
| 20.085.0365-0 | 1607,99  |
| 20.085.0365-A | 1607,99  |
| 20.085.0370-0 | 1713,60  |
| 20.085.0370-A | 1713,60  |
| 20.085.0375-0 | 1792,98  |
| 20.085.0375-A | 1792,98  |
| 20.085.0380-0 | 1795,20  |
| 20.085.0380-A | 1795,20  |
| 20.085.0385-0 | 1878,36  |
| 20.085.0385-A | 1878,36  |
| 20.085.0390-0 | 2148,80  |
| 20.085.0390-A | 2148,80  |
| 20.085.0395-0 | 2248,34  |
| 20.085.0395-A | 2248,34  |
| 20.085.0400-0 | 2819,40  |
| 20.085.0400-A | 2819,40  |
| 20.085.0405-0 | 3108,00  |
| 20.085.0405-A | 3108,00  |
| 20.085.0410-0 | 5416,60  |
| 20.085.0410-A | 5416,60  |
| 20.085.0415-0 | 6084,40  |
| 20.085.0415-A | 6084,40  |
| 20.085.0420-0 | 7313,00  |
| 20.085.0420-A | 7313,00  |
| 20.085.0425-0 | 8137,00  |
| 20.085.0425-A | 8137,00  |
| 20.085.0430-0 | 8236,00  |
| 20.085.0430-A | 8236,00  |
| 20.085.0435-0 | 9164,00  |
| 20.085.0435-A | 9164,00  |
| 20.085.0440-0 | 9769,60  |
| 20.085.0440-A | 9769,60  |
| 20.085.0445-0 | 10870,40 |
| 20.085.0445-A | 10870,40 |
| 20.085.0450-0 | 5877,60  |

|               |          |
|---------------|----------|
| 20.085.0450-A | 5877,60  |
| 20.085.0455-0 | 6584,40  |
| 20.085.0455-A | 6584,40  |
| 20.085.0460-0 | 6904,60  |
| 20.085.0460-A | 6904,60  |
| 20.085.0465-0 | 7734,90  |
| 20.085.0465-A | 7734,90  |
| 20.085.0470-0 | 6636,00  |
| 20.085.0470-A | 6636,00  |
| 20.085.0475-0 | 7434,00  |
| 20.085.0475-A | 7434,00  |
| 20.085.0480-0 | 9322,00  |
| 20.085.0480-A | 9322,00  |
| 20.085.0485-0 | 10443,00 |
| 20.085.0485-A | 10443,00 |
| 20.085.0490-0 | 7268,00  |
| 20.085.0490-A | 7268,00  |
| 20.085.0495-0 | 8142,00  |
| 20.085.0495-A | 8142,00  |
| 20.085.0500-0 | 9922,40  |
| 20.085.0500-A | 9922,40  |
| 20.085.0505-0 | 11115,60 |
| 20.085.0505-A | 11115,60 |
| 20.085.0510-0 | 8168,60  |
| 20.085.0510-A | 8168,60  |
| 20.085.0515-0 | 9150,90  |
| 20.085.0515-A | 9150,90  |
| 20.085.0520-0 | 11012,60 |
| 20.085.0520-A | 11012,60 |
| 20.085.0525-0 | 12336,90 |
| 20.085.0525-A | 12336,90 |
| 20.085.0530-0 | 11380,60 |
| 20.085.0530-A | 11380,60 |
| 20.085.0535-0 | 12489,10 |
| 20.085.0535-A | 12489,10 |
| 20.085.0540-0 | 17017,00 |
| 20.085.0540-A | 17017,00 |
| 20.085.0545-0 | 18674,50 |
| 20.085.0545-A | 18674,50 |
| 20.085.0550-0 | 16610,00 |
| 20.085.0550-A | 16610,00 |
| 20.085.0555-0 | 17820,00 |
| 20.085.0555-A | 17820,00 |
| 20.085.0560-0 | 23586,20 |
| 20.085.0560-A | 23586,20 |
| 20.085.0565-0 | 25304,40 |
| 20.085.0565-A | 25304,40 |
| 20.085.0570-0 | 25050,90 |
| 20.085.0570-A | 25050,90 |
| 20.085.0575-0 | 26875,80 |



|               |          |
|---------------|----------|
| 20.085.0575-A | 26875,80 |
| 20.085.0580-0 | 19539,40 |
| 20.085.0580-A | 19539,40 |
| 20.085.0585-0 | 20962,80 |
| 20.085.0585-A | 20962,80 |
| 20.085.0590-0 | 1695,80  |
| 20.085.0590-A | 1695,80  |
| 20.085.0595-0 | 1781,20  |
| 20.085.0595-A | 1781,20  |
| 20.085.0600-0 | 2251,80  |
| 20.085.0600-A | 2251,80  |
| 20.085.0605-0 | 2365,20  |
| 20.085.0605-A | 2365,20  |
| 20.085.0610-0 | 2821,70  |
| 20.085.0610-A | 2821,70  |
| 20.085.0615-0 | 2963,80  |
| 20.085.0615-A | 2963,80  |
| 20.085.0620-0 | 3391,60  |
| 20.085.0620-A | 3391,60  |
| 20.085.0625-0 | 3562,40  |
| 20.085.0625-A | 3562,40  |
| 20.085.0630-0 | 3947,60  |
| 20.085.0630-A | 3947,60  |
| 20.085.0635-0 | 4146,40  |
| 20.085.0635-A | 4146,40  |
| 20.085.0640-0 | 4517,50  |
| 20.085.0640-A | 4517,50  |
| 20.085.0645-0 | 4745,00  |
| 20.085.0645-A | 4745,00  |
| 20.085.0650-0 | 5073,50  |
| 20.085.0650-A | 5073,50  |
| 20.085.0655-0 | 5329,00  |
| 20.085.0655-A | 5329,00  |
| 20.085.0660-0 | 6700,00  |
| 20.085.0660-A | 6700,00  |
| 20.085.0665-0 | 7050,00  |
| 20.085.0665-A | 7050,00  |
| 20.085.0670-0 | 9966,00  |
| 20.085.0670-A | 9966,00  |
| 20.085.0675-0 | 10419,00 |
| 20.085.0675-A | 10419,00 |
| 20.085.0680-0 | 13614,40 |
| 20.085.0680-A | 13614,40 |
| 20.085.0685-0 | 14150,40 |
| 20.085.0685-A | 14150,40 |
| 20.085.9999-0 | 2808,00  |
| 20.085.9999-A | 2808,00  |
| 20.086.0100-0 | 79,17    |
| 20.086.0100-A | 71,04    |
| 20.086.0110-0 | 228,83   |

|               |        |
|---------------|--------|
| 20.086.0110-A | 204,18 |
| 20.086.0120-0 | 111,04 |
| 20.086.0120-A | 102,20 |
| 20.086.0130-0 | 470,39 |
| 20.086.0130-A | 430,58 |
| 20.086.0140-0 | 537,59 |
| 20.086.0140-A | 492,09 |
| 20.086.0150-0 | 627,19 |
| 20.086.0150-A | 574,11 |
| 20.086.0160-0 | 752,63 |
| 20.086.0160-A | 688,93 |
| 20.086.0170-0 | 22,96  |
| 20.086.0170-A | 20,60  |
| 20.086.0180-0 | 30,61  |
| 20.086.0180-A | 27,47  |
| 20.086.0190-0 | 38,26  |
| 20.086.0190-A | 34,33  |
| 20.086.0200-0 | 45,92  |
| 20.086.0200-A | 41,20  |
| 20.086.0210-0 | 57,40  |
| 20.086.0210-A | 51,50  |
| 20.086.0220-0 | 67,53  |
| 20.086.0220-A | 60,59  |
| 20.086.0230-0 | 71,75  |
| 20.086.0230-A | 64,38  |
| 20.086.0240-0 | 79,17  |
| 20.086.0240-A | 71,04  |
| 20.086.0250-0 | 101,70 |
| 20.086.0250-A | 90,74  |
| 20.086.0260-0 | 109,84 |
| 20.086.0260-A | 98,00  |
| 20.086.0270-0 | 119,29 |
| 20.086.0270-A | 106,44 |
| 20.086.0280-0 | 249,64 |
| 20.086.0280-A | 222,74 |
| 20.086.0290-0 | 305,11 |
| 20.086.0290-A | 272,24 |
| 20.086.0300-0 | 305,11 |
| 20.086.0300-A | 272,24 |
| 20.086.0310-0 | 470,39 |
| 20.086.0310-A | 430,58 |
| 20.086.0320-0 | 537,59 |
| 20.086.0320-A | 492,09 |
| 20.086.0330-0 | 38,26  |
| 20.086.0330-A | 34,33  |
| 20.086.0340-0 | 45,92  |
| 20.086.0340-A | 41,20  |
| 20.086.0350-0 | 53,39  |
| 20.086.0350-A | 47,91  |
| 20.086.0360-0 | 67,53  |

|               |         |
|---------------|---------|
| 20.086.0360-A | 60,59   |
| 20.086.0370-0 | 76,53   |
| 20.086.0370-A | 68,67   |
| 20.086.0380-0 | 82,00   |
| 20.086.0380-A | 73,58   |
| 20.086.0390-0 | 88,31   |
| 20.086.0390-A | 79,24   |
| 20.086.0400-0 | 274,60  |
| 20.086.0400-A | 245,02  |
| 20.086.0410-0 | 392,29  |
| 20.086.0410-A | 350,02  |
| 20.086.0420-0 | 537,59  |
| 20.086.0420-A | 492,09  |
| 20.086.0430-0 | 627,19  |
| 20.086.0430-A | 574,11  |
| 20.086.0440-0 | 752,63  |
| 20.086.0440-A | 688,93  |
| 20.086.0450-0 | 855,27  |
| 20.086.0450-A | 782,88  |
| 20.086.0460-0 | 1106,82 |
| 20.086.0460-A | 1013,14 |
| 20.086.0470-0 | 855,27  |
| 20.086.0470-A | 782,88  |
| 20.086.0480-0 | 1106,82 |
| 20.086.0480-A | 1013,14 |
| 20.086.0490-0 | 990,31  |
| 20.086.0490-A | 906,49  |
| 20.086.0500-0 | 1213,93 |
| 20.086.0500-A | 1111,18 |
| 20.086.0510-0 | 990,31  |
| 20.086.0510-A | 906,49  |
| 20.086.0520-0 | 1343,99 |
| 20.086.0520-A | 1230,24 |
| 20.086.0530-0 | 1106,82 |
| 20.086.0530-A | 1013,14 |
| 20.086.0540-0 | 1710,54 |
| 20.086.0540-A | 1565,76 |
| 20.086.0550-0 | 1343,99 |
| 20.086.0550-A | 1230,24 |
| 20.086.0560-0 | 2090,66 |
| 20.086.0560-A | 1913,71 |
| 20.086.0570-0 | 1567,99 |
| 20.086.0570-A | 1435,28 |
| 20.086.0580-0 | 2351,99 |
| 20.086.0580-A | 2152,93 |
| 20.086.0590-0 | 2045,24 |
| 20.086.0590-A | 1832,75 |
| 20.086.0600-0 | 1590,74 |
| 20.086.0600-A | 1425,47 |
| 20.086.0610-0 | 1244,93 |

|               |         |
|---------------|---------|
| 20.086.0610-A | 1115,59 |
| 20.086.0620-0 | 1590,74 |
| 20.086.0620-A | 1425,47 |
| 20.086.0630-0 | 1590,74 |
| 20.086.0630-A | 1425,47 |
| 20.086.0640-0 | 2045,24 |
| 20.086.0640-A | 1832,75 |
| 20.086.0650-0 | 3181,49 |
| 20.086.0650-A | 2850,95 |
| 20.086.0660-0 | 3181,49 |
| 20.086.0660-A | 2850,95 |
| 20.086.0670-0 | 6905,11 |
| 20.086.0670-A | 6188,62 |
| 20.086.0680-0 | 7158,36 |
| 20.086.0680-A | 6414,65 |
| 20.086.9999-0 | 6859,00 |
| 20.086.9999-A | 6198,00 |
| 20.090.0001-1 | 43,64   |
| 20.090.0001-B | 42,19   |
| 20.090.0005-1 | 18,23   |
| 20.090.0005-B | 16,81   |
| 20.090.0006-0 | 45,79   |
| 20.090.0006-A | 43,65   |
| 20.090.9999-0 | 4038,00 |
| 20.090.9999-A | 3812,00 |
| 20.091.0001-1 | 5,63    |
| 20.091.0001-B | 5,41    |
| 20.091.9999-0 | 4484,00 |
| 20.091.9999-A | 4299,00 |
| 20.092.0001-0 | 50,00   |
| 20.092.0001-A | 50,00   |
| 20.092.9999-0 | 4215,00 |
| 20.092.9999-A | 4215,00 |
| 20.093.0001-0 | 0,38    |
| 20.093.0001-A | 0,38    |
| 20.093.9999-0 | 2158,00 |
| 20.093.9999-A | 2158,00 |
| 20.096.0001-0 | 76,06   |
| 20.096.0001-A | 76,06   |
| 20.096.9999-0 | 3504,00 |
| 20.096.9999-A | 3504,00 |
| 20.097.0001-0 | 78,30   |
| 20.097.0001-A | 78,30   |
| 20.097.0002-0 | 78,30   |
| 20.097.0002-A | 78,30   |
| 20.097.0003-0 | 78,30   |
| 20.097.0003-A | 78,30   |
| 20.097.0004-0 | 52,80   |
| 20.097.0004-A | 52,80   |
| 20.097.0005-0 | 48,36   |

|               |         |
|---------------|---------|
| 20.097.0005-A | 48,36   |
| 20.097.0010-0 | 78,30   |
| 20.097.0010-A | 78,30   |
| 20.097.0011-0 | 86,50   |
| 20.097.0011-A | 86,50   |
| 20.097.9999-0 | 3899,00 |
| 20.097.9999-A | 3899,00 |
| 20.098.0001-0 | 82,32   |
| 20.098.0001-A | 82,32   |
| 20.098.9999-0 | 3235,00 |
| 20.098.9999-A | 3235,00 |
| 20.099.0001-0 | 31,20   |
| 20.099.0001-A | 31,20   |
| 20.099.9999-0 | 6234,00 |
| 20.099.9999-A | 6234,00 |
| 20.100.0001-0 | 2,91    |
| 20.100.0001-A | 2,91    |
| 20.100.0005-0 | 529,32  |
| 20.100.0005-A | 523,84  |
| 20.100.0010-0 | 292,89  |
| 20.100.0010-A | 287,41  |
| 20.100.0011-0 | 330,24  |
| 20.100.0011-A | 330,24  |
| 20.100.0012-0 | 524,41  |
| 20.100.0012-A | 518,93  |
| 20.100.0013-0 | 343,45  |
| 20.100.0013-A | 343,45  |
| 20.100.0015-0 | 1,71    |
| 20.100.0015-A | 1,71    |
| 20.100.0016-0 | 4,10    |
| 20.100.0016-A | 4,10    |
| 20.100.0030-0 | 438,47  |
| 20.100.0030-A | 438,47  |
| 20.100.0050-0 | 225,59  |
| 20.100.0050-A | 225,59  |
| 20.100.0060-0 | 3,02    |
| 20.100.0060-A | 3,02    |
| 20.100.0070-0 | 0,85    |
| 20.100.0070-A | 0,85    |
| 20.100.0075-0 | 409,16  |
| 20.100.0075-A | 407,51  |
| 20.100.0080-0 | 2,37    |
| 20.100.0080-A | 2,37    |
| 20.100.0085-0 | 5,59    |
| 20.100.0085-A | 5,59    |
| 20.100.0090-0 | 6,70    |
| 20.100.0090-A | 6,70    |
| 20.100.0095-0 | 8,92    |
| 20.100.0095-A | 8,92    |
| 20.100.9999-0 | 2387,00 |

|               |          |
|---------------|----------|
| 20.100.9999-A | 2387,00  |
| 20.101.0011-0 | 1701,10  |
| 20.101.0011-A | 1701,10  |
| 20.101.0013-0 | 2013,30  |
| 20.101.0013-A | 2013,30  |
| 20.101.9999-0 | 13696,00 |
| 20.101.9999-A | 13696,00 |
| 20.102.0003-0 | 1442,50  |
| 20.102.0003-A | 1442,50  |
| 20.102.0004-0 | 2075,30  |
| 20.102.0004-A | 2075,30  |
| 20.102.0006-0 | 3021,30  |
| 20.102.0006-A | 3021,30  |
| 20.102.0007-0 | 1890,90  |
| 20.102.0007-A | 1890,90  |
| 20.102.0008-0 | 1876,40  |
| 20.102.0008-A | 1876,40  |
| 20.102.9999-0 | 21944,00 |
| 20.102.9999-A | 21944,00 |
| 20.103.0001-0 | 36060,00 |
| 20.103.0001-A | 36060,00 |
| 20.103.9999-0 | 6008,00  |
| 20.103.9999-A | 6008,00  |
| 20.104.0001-0 | 52,00    |
| 20.104.0001-A | 52,00    |
| 20.104.0005-0 | 27,44    |
| 20.104.0005-A | 27,44    |
| 20.104.9999-0 | 7503,00  |
| 20.104.9999-A | 7503,00  |
| 20.105.0001-0 | 4,66     |
| 20.105.0001-A | 4,10     |
| 20.105.0004-0 | 687,25   |
| 20.105.0004-A | 687,25   |
| 20.105.0005-0 | 0,48     |
| 20.105.0005-A | 0,42     |
| 20.105.9999-0 | 7116,00  |
| 20.105.9999-A | 6432,00  |
| 20.106.0001-0 | 6,06     |
| 20.106.0001-A | 5,31     |
| 20.106.9999-0 | 5567,00  |
| 20.106.9999-A | 4913,00  |
| 20.107.0001-0 | 69,67    |
| 20.107.0001-A | 60,44    |
| 20.107.9999-0 | 7333,00  |
| 20.107.9999-A | 6362,00  |
| 20.108.0001-0 | 1620,10  |
| 20.108.0001-A | 1620,10  |
| 20.108.0003-0 | 1917,40  |
| 20.108.0003-A | 1917,40  |
| 20.108.0005-0 | 1373,80  |

|               |         |
|---------------|---------|
| 20.108.0005-A | 1373,80 |
| 20.108.0007-0 | 1976,50 |
| 20.108.0007-A | 1976,50 |
| 20.108.0012-0 | 2877,50 |
| 20.108.0012-A | 2877,50 |
| 20.108.0015-0 | 1800,90 |
| 20.108.0015-A | 1800,90 |
| 20.108.0017-0 | 1787,10 |
| 20.108.0017-A | 1787,10 |
| 20.108.9999-0 | 1407,00 |
| 20.108.9999-A | 1407,00 |
| 20.110.9999-0 | 4363,00 |
| 20.110.9999-A | 4199,00 |
| 20.111.0001-0 | 64,34   |
| 20.111.0001-A | 64,34   |
| 20.111.0006-0 | 52,24   |
| 20.111.0006-A | 52,24   |
| 20.111.0007-0 | 37,08   |
| 20.111.0007-A | 37,08   |
| 20.111.0008-0 | 19,99   |
| 20.111.0008-A | 19,99   |
| 20.111.0009-0 | 43,54   |
| 20.111.0009-A | 43,54   |
| 20.111.0010-0 | 9,82    |
| 20.111.0010-A | 9,82    |
| 20.111.9999-0 | 4057,00 |
| 20.111.9999-A | 4057,00 |
| 20.112.0010-0 | 50,93   |
| 20.112.0010-A | 50,93   |
| 20.112.0011-0 | 45,42   |
| 20.112.0011-A | 45,42   |
| 20.112.0013-0 | 41,26   |
| 20.112.0013-A | 41,26   |
| 20.112.0014-0 | 57,12   |
| 20.112.0014-A | 57,12   |
| 20.112.0015-0 | 11,78   |
| 20.112.0015-A | 11,78   |
| 20.112.9999-0 | 8867,00 |
| 20.112.9999-A | 8867,00 |
| 20.113.0010-0 | 60,86   |
| 20.113.0010-A | 60,86   |
| 20.113.0011-0 | 63,36   |
| 20.113.0011-A | 63,36   |
| 20.113.0012-0 | 69,30   |
| 20.113.0012-A | 69,30   |
| 20.113.0013-0 | 41,60   |
| 20.113.0013-A | 41,60   |
| 20.113.0014-0 | 72,00   |
| 20.113.0014-A | 72,00   |
| 20.113.0015-0 | 26,51   |

|               |         |
|---------------|---------|
| 20.113.0015-A | 26,51   |
| 20.113.9999-0 | 8957,00 |
| 20.113.9999-A | 8957,00 |
| 20.114.0010-0 | 76,06   |
| 20.114.0010-A | 76,06   |
| 20.114.0011-0 | 73,93   |
| 20.114.0011-A | 73,93   |
| 20.114.0012-0 | 55,00   |
| 20.114.0012-A | 55,00   |
| 20.114.0013-0 | 31,20   |
| 20.114.0013-A | 31,20   |
| 20.114.0014-0 | 84,00   |
| 20.114.0014-A | 84,00   |
| 20.114.0015-0 | 34,36   |
| 20.114.0015-A | 34,36   |
| 20.114.9999-0 | 3551,00 |
| 20.114.9999-A | 3551,00 |
| 20.115.0010-0 | 71,00   |
| 20.115.0010-A | 71,00   |
| 20.115.0011-0 | 63,92   |
| 20.115.0011-A | 63,92   |
| 20.115.0012-0 | 61,60   |
| 20.115.0012-A | 61,60   |
| 20.115.0013-0 | 46,80   |
| 20.115.0013-A | 46,80   |
| 20.115.0014-0 | 73,92   |
| 20.115.0014-A | 73,92   |
| 20.115.0015-0 | 58,91   |
| 20.115.0015-A | 58,91   |
| 20.115.9999-0 | 7649,00 |
| 20.115.9999-A | 7649,00 |
| 20.116.0005-0 | 62,81   |
| 20.116.0005-A | 62,81   |
| 20.116.0006-0 | 63,87   |
| 20.116.0006-A | 63,87   |
| 20.116.0007-0 | 62,35   |
| 20.116.0007-A | 62,35   |
| 20.116.0008-0 | 62,22   |
| 20.116.0008-A | 62,22   |
| 20.116.0012-0 | 35,20   |
| 20.116.0012-A | 35,20   |
| 20.116.0013-0 | 72,00   |
| 20.116.0013-A | 72,00   |
| 20.116.0014-0 | 30,00   |
| 20.116.0014-A | 30,00   |
| 20.116.0020-0 | 31,20   |
| 20.116.0020-A | 31,20   |
| 20.116.9999-0 | 963,00  |
| 20.116.9999-A | 963,00  |
| 20.125.9999-0 | 3012,00 |



|               |         |
|---------------|---------|
| 20.125.9999-A | 2953,00 |
| 20.170.0001-0 | 142,06  |
| 20.170.0001-A | 128,03  |
| 20.170.0002-0 | 5556,43 |
| 20.170.0002-A | 5193,39 |
| 20.170.0005-0 | 1521,64 |
| 20.170.0005-A | 1436,96 |
| 20.170.0015-0 | 3805,62 |
| 20.170.0015-A | 3546,59 |
| 20.170.9999-0 | 4729,00 |
| 20.170.9999-A | 4388,00 |
| 20.175.0002-1 | 337,51  |
| 20.175.0002-B | 309,11  |
| 20.175.0003-0 | 433,25  |
| 20.175.0003-A | 397,81  |
| 20.175.0004-0 | 380,66  |
| 20.175.0004-A | 349,33  |
| 20.175.0005-0 | 1016,10 |
| 20.175.0005-A | 939,95  |
| 20.175.0006-0 | 1100,27 |
| 20.175.0006-A | 1014,98 |
| 20.175.0007-0 | 974,61  |
| 20.175.0007-A | 901,06  |
| 20.175.0010-1 | 115,32  |
| 20.175.0010-B | 105,20  |
| 20.175.0015-0 | 462,18  |
| 20.175.0015-A | 420,96  |
| 20.175.9999-0 | 4888,00 |
| 20.175.9999-A | 4497,00 |
| 20.176.0010-0 | 119,06  |
| 20.176.0010-A | 108,24  |
| 20.176.9999-0 | 1248,00 |
| 20.176.9999-A | 1137,00 |
| 20.180.0001-0 | 384,94  |
| 20.180.0001-A | 352,34  |
| 20.180.0002-0 | 196,71  |
| 20.180.0002-A | 185,93  |
| 20.180.9999-0 | 3939,00 |
| 20.180.9999-A | 3662,00 |
| 20.181.0001-0 | 54,60   |
| 20.181.0001-A | 51,30   |
| 20.181.0005-1 | 5824,85 |
| 20.181.0005-B | 5304,98 |
| 20.181.0006-1 | 7523,71 |
| 20.181.0006-B | 6865,29 |
| 20.181.9999-0 | 5407,00 |
| 20.181.9999-A | 4979,00 |
| 20.183.0001-1 | 19,63   |
| 20.183.0001-B | 18,23   |
| 20.183.9999-0 | 4831,00 |

|               |         |
|---------------|---------|
| 20.183.9999-A | 4464,00 |
| 20.198.0001-0 | 895,50  |
| 20.198.0001-A | 844,50  |
| 20.198.9999-0 | 5763,00 |
| 20.198.9999-A | 5464,00 |
| 20.200.9999-0 | 5204,00 |
| 20.200.9999-A | 4736,00 |
| 21.001.0010-0 | 265,52  |
| 21.001.0010-A | 233,39  |
| 21.001.0015-0 | 289,52  |
| 21.001.0015-A | 254,17  |
| 21.001.0020-0 | 330,98  |
| 21.001.0020-A | 292,41  |
| 21.001.0021-0 | 406,54  |
| 21.001.0021-A | 358,34  |
| 21.001.0025-0 | 540,55  |
| 21.001.0025-A | 476,28  |
| 21.001.0060-0 | 127,64  |
| 21.001.0060-A | 111,57  |
| 21.001.0062-0 | 257,18  |
| 21.001.0062-A | 225,05  |
| 21.001.0065-0 | 515,01  |
| 21.001.0065-A | 450,74  |
| 21.001.0070-0 | 257,18  |
| 21.001.0070-A | 225,05  |
| 21.001.0075-0 | 305,18  |
| 21.001.0075-A | 266,62  |
| 21.001.0080-0 | 257,18  |
| 21.001.0080-A | 225,05  |
| 21.001.0090-0 | 305,18  |
| 21.001.0090-A | 266,62  |
| 21.001.0095-0 | 205,53  |
| 21.001.0095-A | 181,42  |
| 21.001.0150-0 | 479,98  |
| 21.001.0150-A | 415,70  |
| 21.001.0155-0 | 1439,94 |
| 21.001.0155-A | 1247,12 |
| 21.001.0160-0 | 119,99  |
| 21.001.0160-A | 103,92  |
| 21.001.0165-0 | 179,99  |
| 21.001.0165-A | 155,89  |
| 21.001.0170-0 | 239,99  |
| 21.001.0170-A | 207,85  |
| 21.001.0175-0 | 119,99  |
| 21.001.0175-A | 103,92  |
| 21.001.0180-0 | 191,99  |
| 21.001.0180-A | 166,28  |
| 21.001.0185-0 | 143,99  |
| 21.001.0185-A | 124,71  |
| 21.001.0190-0 | 239,99  |

|               |         |
|---------------|---------|
| 21.001.0190-A | 207,85  |
| 21.001.9999-0 | 3239,00 |
| 21.001.9999-A | 2826,00 |
| 21.002.0010-0 | 738,29  |
| 21.002.0010-A | 738,29  |
| 21.002.0015-0 | 671,19  |
| 21.002.0015-A | 671,19  |
| 21.002.0020-0 | 882,34  |
| 21.002.0020-A | 882,34  |
| 21.002.0025-0 | 932,70  |
| 21.002.0025-A | 932,70  |
| 21.002.0030-0 | 1176,18 |
| 21.002.0030-A | 1176,18 |
| 21.002.0035-0 | 840,00  |
| 21.002.0035-A | 840,00  |
| 21.002.0040-0 | 3828,97 |
| 21.002.0040-A | 3828,97 |
| 21.002.0045-0 | 5680,62 |
| 21.002.0045-A | 5680,62 |
| 21.002.9999-0 | 999,00  |
| 21.002.9999-A | 999,00  |
| 21.003.0010-0 | 225,11  |
| 21.003.0010-A | 225,11  |
| 21.003.0015-0 | 1332,28 |
| 21.003.0015-A | 1332,28 |
| 21.003.0020-0 | 1527,86 |
| 21.003.0020-A | 1527,86 |
| 21.003.0025-0 | 1669,36 |
| 21.003.0025-A | 1669,36 |
| 21.003.0030-0 | 1754,26 |
| 21.003.0030-A | 1754,26 |
| 21.003.0035-0 | 992,90  |
| 21.003.0035-A | 992,90  |
| 21.003.0040-0 | 1870,21 |
| 21.003.0040-A | 1870,21 |
| 21.003.0045-0 | 1870,21 |
| 21.003.0045-A | 1870,21 |
| 21.003.0050-0 | 1848,43 |
| 21.003.0050-A | 1848,43 |
| 21.003.0052-0 | 175,08  |
| 21.003.0052-A | 175,08  |
| 21.003.0053-0 | 244,87  |
| 21.003.0053-A | 244,87  |
| 21.003.0054-0 | 237,80  |
| 21.003.0054-A | 237,80  |
| 21.003.0055-0 | 296,56  |
| 21.003.0055-A | 296,56  |
| 21.003.0056-0 | 974,88  |
| 21.003.0056-A | 974,88  |
| 21.003.0057-0 | 944,41  |

|               |         |
|---------------|---------|
| 21.003.0057-A | 944,41  |
| 21.003.0058-0 | 1119,55 |
| 21.003.0058-A | 1119,55 |
| 21.003.0060-0 | 1034,00 |
| 21.003.0060-A | 1034,00 |
| 21.003.0065-0 | 5785,10 |
| 21.003.0065-A | 5785,10 |
| 21.003.0070-0 | 1587,00 |
| 21.003.0070-A | 1587,00 |
| 21.003.0072-0 | 1901,44 |
| 21.003.0072-A | 1901,44 |
| 21.003.0075-0 | 2306,39 |
| 21.003.0075-A | 2306,39 |
| 21.003.0078-0 | 2114,12 |
| 21.003.0078-A | 2114,12 |
| 21.003.0080-0 | 598,72  |
| 21.003.0080-A | 598,72  |
| 21.003.0085-0 | 764,80  |
| 21.003.0085-A | 764,80  |
| 21.003.0090-0 | 8319,66 |
| 21.003.0090-A | 8319,66 |
| 21.003.0095-0 | 8767,35 |
| 21.003.0095-A | 8767,35 |
| 21.003.0100-0 | 8767,35 |
| 21.003.0100-A | 8767,35 |
| 21.003.0105-0 | 8037,89 |
| 21.003.0105-A | 8037,89 |
| 21.003.0110-0 | 8037,89 |
| 21.003.0110-A | 8037,89 |
| 21.003.0115-0 | 8319,66 |
| 21.003.0115-A | 8319,66 |
| 21.003.0140-0 | 1227,92 |
| 21.003.0140-A | 1227,92 |
| 21.003.0150-0 | 5996,41 |
| 21.003.0150-A | 5996,41 |
| 21.003.9999-0 | 1010,00 |
| 21.003.9999-A | 1010,00 |
| 21.004.0005-0 | 201,38  |
| 21.004.0005-A | 201,38  |
| 21.004.0007-0 | 309,51  |
| 21.004.0007-A | 309,51  |
| 21.004.0095-0 | 95,99   |
| 21.004.0095-A | 83,14   |
| 21.004.0100-0 | 119,99  |
| 21.004.0100-A | 103,92  |
| 21.004.0101-0 | 239,99  |
| 21.004.0101-A | 207,85  |
| 21.004.0102-0 | 299,98  |
| 21.004.0102-A | 259,81  |
| 21.004.0105-0 | 23,99   |

|               |       |
|---------------|-------|
| 21.004.0105-A | 20,78 |
| 21.004.0108-0 | 23,99 |
| 21.004.0108-A | 20,78 |
| 21.004.0110-0 | 5,99  |
| 21.004.0110-A | 5,19  |
| 21.004.0120-0 | 95,99 |
| 21.004.0120-A | 83,14 |
| 21.004.0125-0 | 5,99  |
| 21.004.0125-A | 5,19  |
| 21.004.0130-0 | 47,99 |
| 21.004.0130-A | 41,57 |
| 21.004.0135-0 | 17,99 |
| 21.004.0135-A | 15,58 |
| 21.004.0140-0 | 5,99  |
| 21.004.0140-A | 5,19  |
| 21.004.0141-0 | 17,99 |
| 21.004.0141-A | 15,58 |
| 21.004.0142-0 | 23,99 |
| 21.004.0142-A | 20,78 |
| 21.004.0143-0 | 35,99 |
| 21.004.0143-A | 31,17 |
| 21.004.0144-0 | 71,99 |
| 21.004.0144-A | 62,35 |
| 21.004.0150-0 | 23,99 |
| 21.004.0150-A | 20,78 |
| 21.004.0153-0 | 11,99 |
| 21.004.0153-A | 10,39 |
| 21.004.0155-0 | 11,99 |
| 21.004.0155-A | 10,39 |
| 21.004.0158-0 | 5,99  |
| 21.004.0158-A | 5,19  |
| 21.004.0160-0 | 11,99 |
| 21.004.0160-A | 10,39 |
| 21.004.0165-0 | 5,99  |
| 21.004.0165-A | 5,19  |
| 21.004.0168-0 | 5,99  |
| 21.004.0168-A | 5,19  |
| 21.004.0170-0 | 5,99  |
| 21.004.0170-A | 5,19  |
| 21.004.0175-0 | 17,99 |
| 21.004.0175-A | 15,58 |
| 21.004.0185-0 | 2,39  |
| 21.004.0185-A | 2,07  |
| 21.004.0186-0 | 35,99 |
| 21.004.0186-A | 31,17 |
| 21.004.0187-0 | 47,99 |
| 21.004.0187-A | 41,57 |
| 21.004.0188-0 | 71,99 |
| 21.004.0188-A | 62,35 |
| 21.004.0190-0 | 5,99  |

|               |          |
|---------------|----------|
| 21.004.0190-A | 5,19     |
| 21.004.0200-0 | 102,79   |
| 21.004.0200-A | 89,94    |
| 21.004.9999-0 | 3055,00  |
| 21.004.9999-A | 2663,00  |
| 21.005.0010-0 | 1892,60  |
| 21.005.0010-A | 1876,53  |
| 21.005.0011-0 | 2055,22  |
| 21.005.0011-A | 2039,15  |
| 21.005.0015-0 | 2234,11  |
| 21.005.0015-A | 2218,04  |
| 21.005.0016-0 | 2407,57  |
| 21.005.0016-A | 2391,50  |
| 21.005.0020-0 | 2222,86  |
| 21.005.0020-A | 2206,79  |
| 21.005.0050-0 | 1683,40  |
| 21.005.0050-A | 1651,27  |
| 21.005.9999-0 | 3697,00  |
| 21.005.9999-A | 3666,00  |
| 21.006.0010-0 | 515,04   |
| 21.006.0010-A | 490,93   |
| 21.006.0015-0 | 406,91   |
| 21.006.0015-A | 382,80   |
| 21.006.9999-0 | 1215,00  |
| 21.006.9999-A | 1149,00  |
| 21.007.0010-0 | 79,80    |
| 21.007.0010-A | 76,58    |
| 21.007.0015-0 | 110,76   |
| 21.007.0015-A | 105,94   |
| 21.007.9999-0 | 4606,00  |
| 21.007.9999-A | 4379,00  |
| 21.008.0010-0 | 18326,29 |
| 21.008.0010-A | 18326,29 |
| 21.008.0020-0 | 23986,63 |
| 21.008.0020-A | 23986,63 |
| 21.008.0025-0 | 29717,57 |
| 21.008.0025-A | 29717,57 |
| 21.008.0030-0 | 8179,20  |
| 21.008.0030-A | 8179,20  |
| 21.008.9999-0 | 974,00   |
| 21.008.9999-A | 974,00   |
| 21.009.0010-0 | 27,87    |
| 21.009.0010-A | 25,46    |
| 21.009.0011-0 | 55,74    |
| 21.009.0011-A | 50,92    |
| 21.009.0012-0 | 99,49    |
| 21.009.0012-A | 91,46    |
| 21.009.0013-0 | 155,24   |
| 21.009.0013-A | 142,39   |
| 21.009.0030-0 | 93,06    |

|               |         |
|---------------|---------|
| 21.009.0030-A | 85,02   |
| 21.009.0031-0 | 128,99  |
| 21.009.0031-A | 117,75  |
| 21.009.0040-0 | 123,71  |
| 21.009.0040-A | 112,46  |
| 21.009.0041-0 | 161,03  |
| 21.009.0041-A | 146,56  |
| 21.009.0080-0 | 78,67   |
| 21.009.0080-A | 72,24   |
| 21.009.0081-0 | 66,53   |
| 21.009.0081-A | 60,91   |
| 21.009.0100-0 | 12,69   |
| 21.009.0100-A | 11,43   |
| 21.009.0101-0 | 24,64   |
| 21.009.0101-A | 22,11   |
| 21.009.0102-0 | 59,83   |
| 21.009.0102-A | 53,77   |
| 21.009.0105-0 | 103,55  |
| 21.009.0105-A | 93,04   |
| 21.009.0106-0 | 28,49   |
| 21.009.0106-A | 25,54   |
| 21.009.0107-0 | 33,67   |
| 21.009.0107-A | 30,23   |
| 21.009.0108-0 | 14,81   |
| 21.009.0108-A | 13,03   |
| 21.009.0109-0 | 8,26    |
| 21.009.0109-A | 7,29    |
| 21.009.0110-0 | 8,57    |
| 21.009.0110-A | 7,55    |
| 21.009.0111-0 | 9,03    |
| 21.009.0111-A | 7,96    |
| 21.009.0112-0 | 9,26    |
| 21.009.0112-A | 8,16    |
| 21.009.0113-0 | 9,53    |
| 21.009.0113-A | 8,40    |
| 21.009.0114-0 | 41,40   |
| 21.009.0114-A | 37,02   |
| 21.009.0115-0 | 14,81   |
| 21.009.0115-A | 13,03   |
| 21.009.0116-0 | 9,72    |
| 21.009.0116-A | 8,62    |
| 21.009.9999-0 | 3454,00 |
| 21.009.9999-A | 3112,00 |
| 21.010.0005-0 | 31,98   |
| 21.010.0005-A | 28,90   |
| 21.010.0010-0 | 54,75   |
| 21.010.0010-A | 49,37   |
| 21.010.0015-0 | 139,51  |
| 21.010.0015-A | 125,84  |
| 21.010.0020-0 | 237,83  |

|               |         |
|---------------|---------|
| 21.010.0020-A | 214,08  |
| 21.010.0025-0 | 63,45   |
| 21.010.0025-A | 57,13   |
| 21.010.0030-0 | 77,81   |
| 21.010.0030-A | 70,04   |
| 21.010.0035-0 | 94,48   |
| 21.010.0035-A | 85,08   |
| 21.010.0040-0 | 105,30  |
| 21.010.0040-A | 94,87   |
| 21.010.0045-0 | 41,13   |
| 21.010.0045-A | 36,93   |
| 21.010.0050-0 | 511,71  |
| 21.010.0050-A | 499,10  |
| 21.010.9999-0 | 4449,00 |
| 21.010.9999-A | 4056,00 |
| 21.011.0010-0 | 141,70  |
| 21.011.0010-A | 125,63  |
| 21.011.0012-0 | 163,45  |
| 21.011.0012-A | 147,38  |
| 21.011.0015-0 | 394,50  |
| 21.011.0015-A | 362,36  |
| 21.011.0016-0 | 774,59  |
| 21.011.0016-A | 710,32  |
| 21.011.0020-0 | 163,45  |
| 21.011.0020-A | 147,38  |
| 21.011.0021-0 | 307,87  |
| 21.011.0021-A | 282,16  |
| 21.011.0025-0 | 163,45  |
| 21.011.0025-A | 147,38  |
| 21.011.0026-0 | 307,87  |
| 21.011.0026-A | 282,16  |
| 21.011.0030-0 | 683,31  |
| 21.011.0030-A | 635,11  |
| 21.011.0035-0 | 1190,30 |
| 21.011.0035-A | 1126,03 |
| 21.011.0040-0 | 1530,29 |
| 21.011.0040-A | 1433,89 |
| 21.011.0050-0 | 1755,29 |
| 21.011.0050-A | 1642,81 |
| 21.011.0060-0 | 2555,26 |
| 21.011.0060-A | 2362,45 |
| 21.011.0070-0 | 1666,67 |
| 21.011.0070-A | 1602,40 |
| 21.011.0075-0 | 481,62  |
| 21.011.0075-A | 449,48  |
| 21.011.0080-0 | 697,62  |
| 21.011.0080-A | 649,41  |
| 21.011.0085-0 | 1238,39 |
| 21.011.0085-A | 1174,12 |
| 21.011.0090-0 | 841,61  |



|               |         |
|---------------|---------|
| 21.011.0090-A | 774,12  |
| 21.011.0095-0 | 1226,39 |
| 21.011.0095-A | 1163,72 |
| 21.011.0100-0 | 1238,39 |
| 21.011.0100-A | 1174,12 |
| 21.011.9999-0 | 3446,00 |
| 21.011.9999-A | 3176,00 |
| 21.013.0010-0 | 410,43  |
| 21.013.0010-A | 397,58  |
| 21.013.9999-0 | 3282,00 |
| 21.013.9999-A | 3189,00 |
| 21.015.0179-0 | 11,99   |
| 21.015.0179-A | 10,39   |
| 21.015.0181-0 | 70,96   |
| 21.015.0181-A | 69,36   |
| 21.015.0182-0 | 52,76   |
| 21.015.0182-A | 51,16   |
| 21.015.0184-0 | 95,99   |
| 21.015.0184-A | 83,14   |
| 21.015.0186-0 | 47,99   |
| 21.015.0186-A | 41,57   |
| 21.015.0188-0 | 399,34  |
| 21.015.0188-A | 392,92  |
| 21.015.0190-0 | 490,94  |
| 21.015.0190-A | 484,52  |
| 21.015.0192-0 | 83,99   |
| 21.015.0192-A | 72,74   |
| 21.015.0194-0 | 95,99   |
| 21.015.0194-A | 83,14   |
| 21.015.0196-0 | 979,21  |
| 21.015.0196-A | 966,36  |
| 21.015.0198-0 | 95,99   |
| 21.015.0198-A | 83,14   |
| 21.015.0201-0 | 191,99  |
| 21.015.0201-A | 166,28  |
| 21.015.0205-0 | 69,92   |
| 21.015.0205-A | 69,92   |
| 21.015.0207-0 | 24,99   |
| 21.015.0207-A | 23,39   |
| 21.015.0208-0 | 34,30   |
| 21.015.0208-A | 33,50   |
| 21.015.0209-0 | 50,43   |
| 21.015.0209-A | 49,63   |
| 21.015.0210-0 | 400,67  |
| 21.015.0210-A | 386,21  |
| 21.015.0220-0 | 274,03  |
| 21.015.0220-A | 264,39  |
| 21.015.0230-0 | 29,70   |
| 21.015.0230-A | 29,70   |
| 21.015.0235-0 | 5,99    |

|               |         |
|---------------|---------|
| 21.015.0235-A | 5,19    |
| 21.015.9999-0 | 3595,00 |
| 21.015.9999-A | 3317,00 |
| 21.018.0010-0 | 83,99   |
| 21.018.0010-A | 72,74   |
| 21.018.0012-0 | 119,99  |
| 21.018.0012-A | 103,92  |
| 21.018.0015-0 | 95,99   |
| 21.018.0015-A | 83,14   |
| 21.018.0018-0 | 143,99  |
| 21.018.0018-A | 124,71  |
| 21.018.0020-0 | 23,99   |
| 21.018.0020-A | 20,78   |
| 21.018.0021-0 | 47,99   |
| 21.018.0021-A | 41,57   |
| 21.018.0022-0 | 71,99   |
| 21.018.0022-A | 62,35   |
| 21.018.0023-0 | 95,99   |
| 21.018.0023-A | 83,14   |
| 21.018.0025-0 | 77,99   |
| 21.018.0025-A | 67,55   |
| 21.018.0030-0 | 119,99  |
| 21.018.0030-A | 103,92  |
| 21.018.0031-0 | 35,99   |
| 21.018.0031-A | 31,17   |
| 21.018.0032-0 | 59,99   |
| 21.018.0032-A | 51,96   |
| 21.018.0035-0 | 6,95    |
| 21.018.0035-A | 6,02    |
| 21.018.0040-0 | 3,91    |
| 21.018.0040-A | 3,91    |
| 21.018.0045-0 | 11,69   |
| 21.018.0045-A | 11,69   |
| 21.018.0050-0 | 155,76  |
| 21.018.0050-A | 151,75  |
| 21.018.9999-0 | 3282,00 |
| 21.018.9999-A | 2899,00 |
| 21.019.0040-0 | 22,42   |
| 21.019.0040-A | 22,42   |
| 21.019.0045-0 | 93,55   |
| 21.019.0045-A | 93,55   |
| 21.019.0055-0 | 210,16  |
| 21.019.0055-A | 210,16  |
| 21.019.0060-0 | 59,00   |
| 21.019.0060-A | 59,00   |
| 21.019.0070-0 | 166,00  |
| 21.019.0070-A | 166,00  |
| 21.019.0075-0 | 126,40  |
| 21.019.0075-A | 126,40  |
| 21.019.0078-0 | 196,65  |

|               |         |
|---------------|---------|
| 21.019.0078-A | 196,65  |
| 21.019.0080-0 | 306,32  |
| 21.019.0080-A | 306,32  |
| 21.019.0085-0 | 306,32  |
| 21.019.0085-A | 306,32  |
| 21.019.0090-0 | 466,34  |
| 21.019.0090-A | 466,34  |
| 21.019.0095-0 | 760,00  |
| 21.019.0095-A | 760,00  |
| 21.019.0105-0 | 579,44  |
| 21.019.0105-A | 579,44  |
| 21.019.0110-0 | 790,00  |
| 21.019.0110-A | 790,00  |
| 21.019.9999-0 | 1059,00 |
| 21.019.9999-A | 1059,00 |
| 21.020.0050-0 | 54,60   |
| 21.020.0050-A | 53,00   |
| 21.020.0055-0 | 110,95  |
| 21.020.0055-A | 107,74  |
| 21.020.0060-0 | 134,95  |
| 21.020.0060-A | 128,53  |
| 21.020.0065-0 | 11,99   |
| 21.020.0065-A | 10,39   |
| 21.020.0070-0 | 11,99   |
| 21.020.0070-A | 10,39   |
| 21.020.0075-0 | 23,99   |
| 21.020.0075-A | 20,78   |
| 21.020.0080-0 | 17,99   |
| 21.020.0080-A | 15,58   |
| 21.020.0085-0 | 59,99   |
| 21.020.0085-A | 51,96   |
| 21.020.0090-0 | 35,99   |
| 21.020.0090-A | 31,17   |
| 21.020.0095-0 | 23,99   |
| 21.020.0095-A | 20,78   |
| 21.020.0106-0 | 83,99   |
| 21.020.0106-A | 72,74   |
| 21.020.0107-0 | 16,51   |
| 21.020.0107-A | 16,35   |
| 21.020.9999-0 | 3475,00 |
| 21.020.9999-A | 3103,00 |
| 21.021.0010-0 | 1250,31 |
| 21.021.0010-A | 1250,31 |
| 21.021.0015-0 | 1658,58 |
| 21.021.0015-A | 1658,58 |
| 21.021.9999-0 | 1195,00 |
| 21.021.9999-A | 1195,00 |
| 21.022.0010-0 | 71,99   |
| 21.022.0010-A | 62,35   |
| 21.022.0015-0 | 95,99   |

|               |         |
|---------------|---------|
| 21.022.0015-A | 83,14   |
| 21.022.0020-0 | 143,99  |
| 21.022.0020-A | 124,71  |
| 21.022.9999-0 | 1582,00 |
| 21.022.9999-A | 1370,00 |
| 21.023.0030-0 | 58,91   |
| 21.023.0030-A | 58,91   |
| 21.023.0035-0 | 123,73  |
| 21.023.0035-A | 123,73  |
| 21.023.0040-0 | 418,85  |
| 21.023.0040-A | 418,85  |
| 21.023.0045-0 | 360,07  |
| 21.023.0045-A | 360,07  |
| 21.023.0050-0 | 134,95  |
| 21.023.0050-A | 134,95  |
| 21.023.0055-0 | 82,45   |
| 21.023.0055-A | 82,45   |
| 21.023.0060-0 | 134,95  |
| 21.023.0060-A | 134,95  |
| 21.023.0065-0 | 104,24  |
| 21.023.0065-A | 104,24  |
| 21.023.0070-0 | 180,73  |
| 21.023.0070-A | 180,73  |
| 21.023.0075-0 | 151,28  |
| 21.023.0075-A | 151,28  |
| 21.023.0080-0 | 111,54  |
| 21.023.0080-A | 111,54  |
| 21.023.0085-0 | 214,11  |
| 21.023.0085-A | 214,11  |
| 21.023.0090-0 | 103,10  |
| 21.023.0090-A | 103,10  |
| 21.023.9999-0 | 2200,00 |
| 21.023.9999-A | 2200,00 |
| 21.024.0010-0 | 2,39    |
| 21.024.0010-A | 2,07    |
| 21.024.0015-0 | 2,99    |
| 21.024.0015-A | 2,59    |
| 21.024.0020-0 | 3,59    |
| 21.024.0020-A | 3,11    |
| 21.024.0025-0 | 4,79    |
| 21.024.0025-A | 4,15    |
| 21.024.0030-0 | 3,59    |
| 21.024.0030-A | 3,11    |
| 21.024.0035-0 | 3,59    |
| 21.024.0035-A | 3,11    |
| 21.024.0040-0 | 1,51    |
| 21.024.0040-A | 1,35    |
| 21.024.0100-0 | 0,03    |
| 21.024.0100-A | 0,03    |
| 21.024.0105-0 | 0,04    |

|               |         |
|---------------|---------|
| 21.024.0105-A | 0,04    |
| 21.024.9999-0 | 1418,00 |
| 21.024.9999-A | 1257,00 |
| 21.025.9999-0 | 4887,00 |
| 21.025.9999-A | 4614,00 |
| 21.026.0010-0 | 0,39    |
| 21.026.0010-A | 0,39    |
| 21.026.0012-0 | 1,23    |
| 21.026.0012-A | 1,23    |
| 21.026.0015-0 | 1,68    |
| 21.026.0015-A | 1,68    |
| 21.026.0020-0 | 2,76    |
| 21.026.0020-A | 2,76    |
| 21.026.0030-0 | 3,61    |
| 21.026.0030-A | 3,61    |
| 21.026.0035-0 | 5,02    |
| 21.026.0035-A | 5,02    |
| 21.026.0040-0 | 4,36    |
| 21.026.0040-A | 4,36    |
| 21.026.0050-0 | 5,30    |
| 21.026.0050-A | 5,30    |
| 21.026.0055-0 | 6,46    |
| 21.026.0055-A | 6,46    |
| 21.026.0060-0 | 6,92    |
| 21.026.0060-A | 6,92    |
| 21.026.0065-0 | 9,59    |
| 21.026.0065-A | 9,59    |
| 21.026.0070-0 | 14,66   |
| 21.026.0070-A | 14,66   |
| 21.026.0075-0 | 3,96    |
| 21.026.0075-A | 3,96    |
| 21.026.0080-0 | 23,18   |
| 21.026.0080-A | 23,18   |
| 21.026.0100-0 | 2,00    |
| 21.026.0100-A | 2,00    |
| 21.026.0105-0 | 4,84    |
| 21.026.0105-A | 4,84    |
| 21.026.0110-0 | 7,80    |
| 21.026.0110-A | 7,80    |
| 21.026.0120-0 | 10,78   |
| 21.026.0120-A | 10,78   |
| 21.026.0130-0 | 14,14   |
| 21.026.0130-A | 14,14   |
| 21.026.0200-0 | 3,94    |
| 21.026.0200-A | 3,94    |
| 21.026.0250-0 | 9,49    |
| 21.026.0250-A | 9,49    |
| 21.026.0290-0 | 22,93   |
| 21.026.0290-A | 22,93   |
| 21.026.0350-0 | 16,66   |

|               |         |
|---------------|---------|
| 21.026.0350-A | 16,66   |
| 21.026.0400-0 | 102,89  |
| 21.026.0400-A | 102,89  |
| 21.026.0450-0 | 21,10   |
| 21.026.0450-A | 21,10   |
| 21.026.9999-0 | 1190,00 |
| 21.026.9999-A | 1190,00 |
| 21.027.0010-0 | 1,69    |
| 21.027.0010-A | 1,69    |
| 21.027.0015-0 | 2,04    |
| 21.027.0015-A | 2,04    |
| 21.027.0020-0 | 6,08    |
| 21.027.0020-A | 6,08    |
| 21.027.0025-0 | 4,75    |
| 21.027.0025-A | 4,75    |
| 21.027.0040-0 | 3,24    |
| 21.027.0040-A | 3,24    |
| 21.027.0050-0 | 1,83    |
| 21.027.0050-A | 1,83    |
| 21.027.0060-0 | 2,83    |
| 21.027.0060-A | 2,83    |
| 21.027.9999-0 | 1329,00 |
| 21.027.9999-A | 1329,00 |
| 21.028.0001-0 | 3,42    |
| 21.028.0001-A | 3,10    |
| 21.028.0002-0 | 4,15    |
| 21.028.0002-A | 3,83    |
| 21.028.0003-0 | 3,42    |
| 21.028.0003-A | 3,10    |
| 21.028.0004-0 | 3,32    |
| 21.028.0004-A | 3,00    |
| 21.028.0010-0 | 5,38    |
| 21.028.0010-A | 5,06    |
| 21.028.0015-0 | 27,84   |
| 21.028.0015-A | 27,36   |
| 21.028.0020-0 | 1,85    |
| 21.028.0020-A | 1,85    |
| 21.028.0025-0 | 2,68    |
| 21.028.0025-A | 2,52    |
| 21.028.0030-0 | 3,25    |
| 21.028.0030-A | 3,25    |
| 21.028.0035-0 | 6,41    |
| 21.028.0035-A | 5,93    |
| 21.028.0040-0 | 8,10    |
| 21.028.0040-A | 8,10    |
| 21.028.0060-0 | 6,46    |
| 21.028.0060-A | 5,98    |
| 21.028.0065-0 | 6,12    |
| 21.028.0065-A | 5,64    |
| 21.028.0070-0 | 6,35    |

|               |         |
|---------------|---------|
| 21.028.0070-A | 5,87    |
| 21.028.0075-0 | 4,69    |
| 21.028.0075-A | 4,21    |
| 21.028.0080-0 | 5,41    |
| 21.028.0080-A | 4,93    |
| 21.028.0085-0 | 7,49    |
| 21.028.0085-A | 7,01    |
| 21.028.0090-0 | 7,41    |
| 21.028.0090-A | 6,93    |
| 21.028.0095-0 | 6,17    |
| 21.028.0095-A | 5,69    |
| 21.028.0100-0 | 6,35    |
| 21.028.0100-A | 5,87    |
| 21.028.0105-0 | 6,17    |
| 21.028.0105-A | 5,69    |
| 21.028.0110-0 | 7,87    |
| 21.028.0110-A | 7,39    |
| 21.028.0115-0 | 8,54    |
| 21.028.0115-A | 8,06    |
| 21.028.0120-0 | 8,71    |
| 21.028.0120-A | 8,23    |
| 21.028.0125-0 | 9,90    |
| 21.028.0125-A | 9,42    |
| 21.028.0130-0 | 48,53   |
| 21.028.0130-A | 48,53   |
| 21.028.0135-0 | 60,23   |
| 21.028.0135-A | 60,23   |
| 21.028.0140-0 | 11,23   |
| 21.028.0140-A | 11,23   |
| 21.028.0145-0 | 243,24  |
| 21.028.0145-A | 243,24  |
| 21.028.0150-0 | 15,45   |
| 21.028.0150-A | 15,45   |
| 21.028.9999-0 | 1240,00 |
| 21.028.9999-A | 1174,00 |
| 21.029.0010-0 | 19,66   |
| 21.029.0010-A | 18,86   |
| 21.029.0015-0 | 59,38   |
| 21.029.0015-A | 58,58   |
| 21.029.0020-0 | 49,84   |
| 21.029.0020-A | 49,04   |
| 21.029.9999-0 | 1103,00 |
| 21.029.9999-A | 1074,00 |
| 21.030.0050-0 | 235,99  |
| 21.030.0050-A | 235,99  |
| 21.030.0055-0 | 176,72  |
| 21.030.0055-A | 176,72  |
| 21.030.0060-0 | 12,37   |
| 21.030.0060-A | 12,37   |
| 21.030.0065-0 | 12,37   |

|               |         |
|---------------|---------|
| 21.030.0065-A | 12,37   |
| 21.030.0070-0 | 18,35   |
| 21.030.0070-A | 18,35   |
| 21.030.0075-0 | 23,04   |
| 21.030.0075-A | 23,04   |
| 21.030.0080-0 | 5,72    |
| 21.030.0080-A | 5,72    |
| 21.030.0085-0 | 14,73   |
| 21.030.0085-A | 14,73   |
| 21.030.0090-0 | 30,98   |
| 21.030.0090-A | 30,98   |
| 21.030.0100-0 | 38,65   |
| 21.030.0100-A | 38,65   |
| 21.030.0105-0 | 50,38   |
| 21.030.0105-A | 50,38   |
| 21.030.9999-0 | 1918,00 |
| 21.030.9999-A | 1918,00 |
| 21.031.0010-0 | 5,89    |
| 21.031.0010-A | 5,89    |
| 21.031.0015-0 | 24,06   |
| 21.031.0015-A | 24,06   |
| 21.031.0020-0 | 127,57  |
| 21.031.0020-A | 127,57  |
| 21.031.0025-0 | 9,35    |
| 21.031.0025-A | 9,35    |
| 21.031.0030-0 | 17,99   |
| 21.031.0030-A | 15,58   |
| 21.031.0035-0 | 46,38   |
| 21.031.0035-A | 43,97   |
| 21.031.0040-0 | 17,99   |
| 21.031.0040-A | 15,58   |
| 21.031.9999-0 | 1233,00 |
| 21.031.9999-A | 1163,00 |
| 21.035.0007-0 | 190,52  |
| 21.035.0007-A | 177,36  |
| 21.035.0008-0 | 248,68  |
| 21.035.0008-A | 232,15  |
| 21.035.0009-0 | 131,18  |
| 21.035.0009-A | 121,54  |
| 21.035.0010-0 | 188,70  |
| 21.035.0010-A | 175,84  |
| 21.035.0012-0 | 246,21  |
| 21.035.0012-A | 230,15  |
| 21.035.0014-0 | 87,82   |
| 21.035.0014-A | 81,39   |
| 21.035.0050-0 | 206,41  |
| 21.035.0050-A | 199,99  |
| 21.035.0100-0 | 313,48  |
| 21.035.0100-A | 307,05  |
| 21.035.0103-0 | 370,56  |



|               |         |
|---------------|---------|
| 21.035.0103-A | 357,71  |
| 21.035.0105-0 | 520,24  |
| 21.035.0105-A | 507,39  |
| 21.035.0150-0 | 71,99   |
| 21.035.0150-A | 62,35   |
| 21.035.0160-0 | 11,99   |
| 21.035.0160-A | 10,39   |
| 21.035.0200-0 | 190,00  |
| 21.035.0200-A | 190,00  |
| 21.035.0205-0 | 304,70  |
| 21.035.0205-A | 304,70  |
| 21.035.0220-0 | 64,28   |
| 21.035.0220-A | 64,28   |
| 21.035.0230-0 | 193,90  |
| 21.035.0230-A | 193,90  |
| 21.035.0235-0 | 270,00  |
| 21.035.0235-A | 270,00  |
| 21.035.0250-0 | 7,31    |
| 21.035.0250-A | 7,31    |
| 21.035.9999-0 | 3989,00 |
| 21.035.9999-A | 3774,00 |
| 21.036.0010-0 | 13,39   |
| 21.036.0010-A | 13,39   |
| 21.036.0015-0 | 22,31   |
| 21.036.0015-A | 22,31   |
| 21.036.0020-0 | 28,42   |
| 21.036.0020-A | 28,42   |
| 21.036.0025-0 | 46,94   |
| 21.036.0025-A | 46,94   |
| 21.036.0050-0 | 2,47    |
| 21.036.0050-A | 2,47    |
| 21.036.0055-0 | 10,72   |
| 21.036.0055-A | 10,72   |
| 21.036.0060-0 | 35,10   |
| 21.036.0060-A | 35,10   |
| 21.036.0065-0 | 0,89    |
| 21.036.0065-A | 0,89    |
| 21.036.0070-0 | 2,34    |
| 21.036.0070-A | 2,34    |
| 21.036.0075-0 | 3,17    |
| 21.036.0075-A | 3,17    |
| 21.036.0080-0 | 6,79    |
| 21.036.0080-A | 6,79    |
| 21.036.9999-0 | 1058,00 |
| 21.036.9999-A | 1058,00 |
| 21.037.0010-0 | 1,23    |
| 21.037.0010-A | 1,23    |
| 21.037.0015-0 | 2,90    |
| 21.037.0015-A | 2,90    |
| 21.037.0020-0 | 11,51   |

|               |         |
|---------------|---------|
| 21.037.0020-A | 11,51   |
| 21.037.0050-0 | 1,77    |
| 21.037.0050-A | 1,77    |
| 21.037.0100-0 | 1,41    |
| 21.037.0100-A | 1,41    |
| 21.037.0105-0 | 3,11    |
| 21.037.0105-A | 3,11    |
| 21.037.0108-0 | 11,32   |
| 21.037.0108-A | 11,32   |
| 21.037.0120-0 | 0,77    |
| 21.037.0120-A | 0,77    |
| 21.037.0125-0 | 1,22    |
| 21.037.0125-A | 1,22    |
| 21.037.0130-0 | 2,07    |
| 21.037.0130-A | 2,07    |
| 21.037.0135-0 | 6,98    |
| 21.037.0135-A | 6,98    |
| 21.037.9999-0 | 1043,00 |
| 21.037.9999-A | 1043,00 |
| 21.038.0010-0 | 9,32    |
| 21.038.0010-A | 8,52    |
| 21.038.0050-0 | 8,58    |
| 21.038.0050-A | 8,58    |
| 21.038.0055-0 | 19,64   |
| 21.038.0055-A | 19,64   |
| 21.038.0060-0 | 57,29   |
| 21.038.0060-A | 57,29   |
| 21.038.9999-0 | 1101,00 |
| 21.038.9999-A | 1072,00 |
| 21.040.0010-0 | 3,34    |
| 21.040.0010-A | 3,34    |
| 21.040.0015-0 | 1647,44 |
| 21.040.0015-A | 1647,44 |
| 21.040.0020-0 | 2234,55 |
| 21.040.0020-A | 2234,55 |
| 21.040.0050-0 | 1215,45 |
| 21.040.0050-A | 1215,45 |
| 21.040.0100-0 | 83,99   |
| 21.040.0100-A | 72,74   |
| 21.040.0110-0 | 239,87  |
| 21.040.0110-A | 228,62  |
| 21.040.0120-0 | 961,17  |
| 21.040.0120-A | 961,17  |
| 21.040.0130-0 | 2400,23 |
| 21.040.0130-A | 2400,23 |
| 21.040.9999-0 | 3640,00 |
| 21.040.9999-A | 3532,00 |
| 21.042.0010-0 | 426,89  |
| 21.042.0010-A | 426,89  |
| 21.042.0015-0 | 260,00  |

|               |         |
|---------------|---------|
| 21.042.0015-A | 260,00  |
| 21.042.0025-0 | 29,72   |
| 21.042.0025-A | 29,72   |
| 21.042.0030-0 | 248,00  |
| 21.042.0030-A | 248,00  |
| 21.042.0035-0 | 572,96  |
| 21.042.0035-A | 572,96  |
| 21.042.0040-0 | 167,72  |
| 21.042.0040-A | 167,72  |
| 21.042.0045-0 | 167,11  |
| 21.042.0045-A | 167,11  |
| 21.042.0050-0 | 572,96  |
| 21.042.0050-A | 572,96  |
| 21.042.0060-0 | 516,03  |
| 21.042.0060-A | 516,03  |
| 21.042.0065-0 | 651,91  |
| 21.042.0065-A | 651,91  |
| 21.042.0070-0 | 3333,92 |
| 21.042.0070-A | 3333,92 |
| 21.042.0080-0 | 40,40   |
| 21.042.0080-A | 40,40   |
| 21.042.0085-0 | 77,09   |
| 21.042.0085-A | 77,09   |
| 21.042.0095-0 | 420,54  |
| 21.042.0095-A | 420,54  |
| 21.042.0115-0 | 368,55  |
| 21.042.0115-A | 368,55  |
| 21.042.0120-0 | 425,05  |
| 21.042.0120-A | 425,05  |
| 21.042.0125-0 | 376,93  |
| 21.042.0125-A | 376,93  |
| 21.042.0130-0 | 432,94  |
| 21.042.0130-A | 432,94  |
| 21.042.0135-0 | 678,50  |
| 21.042.0135-A | 678,50  |
| 21.042.0140-0 | 322,00  |
| 21.042.0140-A | 322,00  |
| 21.042.0145-0 | 1041,57 |
| 21.042.0145-A | 1041,57 |
| 21.042.0155-0 | 990,05  |
| 21.042.0155-A | 990,05  |
| 21.042.0160-0 | 990,05  |
| 21.042.0160-A | 990,05  |
| 21.042.0165-0 | 1041,50 |
| 21.042.0165-A | 1041,50 |
| 21.042.9999-0 | 1105,00 |
| 21.042.9999-A | 1105,00 |
| 21.045.0015-0 | 5,32    |
| 21.045.0015-A | 5,32    |
| 21.045.0050-0 | 109,47  |

|               |         |
|---------------|---------|
| 21.045.0050-A | 109,47  |
| 21.045.0055-0 | 87,93   |
| 21.045.0055-A | 87,93   |
| 21.045.0060-0 | 62,40   |
| 21.045.0060-A | 62,40   |
| 21.045.0065-0 | 62,40   |
| 21.045.0065-A | 62,40   |
| 21.045.0070-0 | 106,83  |
| 21.045.0070-A | 106,83  |
| 21.045.0080-0 | 35,10   |
| 21.045.0080-A | 35,10   |
| 21.045.0085-0 | 27,21   |
| 21.045.0085-A | 27,21   |
| 21.045.0090-0 | 34,70   |
| 21.045.0090-A | 34,70   |
| 21.045.0095-0 | 29,83   |
| 21.045.0095-A | 29,83   |
| 21.045.0100-0 | 29,83   |
| 21.045.0100-A | 29,83   |
| 21.045.0105-0 | 11,91   |
| 21.045.0105-A | 11,91   |
| 21.045.0110-0 | 15,72   |
| 21.045.0110-A | 15,72   |
| 21.045.0120-0 | 13,91   |
| 21.045.0120-A | 13,91   |
| 21.045.0125-0 | 17,63   |
| 21.045.0125-A | 17,63   |
| 21.045.0130-0 | 21,53   |
| 21.045.0130-A | 21,53   |
| 21.045.0135-0 | 24,98   |
| 21.045.0135-A | 24,98   |
| 21.045.0140-0 | 17,96   |
| 21.045.0140-A | 17,96   |
| 21.045.0145-0 | 16,20   |
| 21.045.0145-A | 16,20   |
| 21.045.0150-0 | 24,98   |
| 21.045.0150-A | 24,98   |
| 21.045.0160-0 | 21,11   |
| 21.045.0160-A | 21,11   |
| 21.045.9999-0 | 1024,00 |
| 21.045.9999-A | 1024,00 |
| 21.046.0010-0 | 26,60   |
| 21.046.0010-A | 26,60   |
| 21.046.0020-0 | 28,41   |
| 21.046.0020-A | 28,41   |
| 21.046.0025-0 | 36,33   |
| 21.046.0025-A | 36,33   |
| 21.046.0035-0 | 49,02   |
| 21.046.0035-A | 49,02   |
| 21.046.0040-0 | 61,07   |

|               |         |
|---------------|---------|
| 21.046.0040-A | 61,07   |
| 21.046.0045-0 | 22,82   |
| 21.046.0045-A | 22,82   |
| 21.046.0050-0 | 30,89   |
| 21.046.0050-A | 30,89   |
| 21.046.0055-0 | 28,12   |
| 21.046.0055-A | 28,12   |
| 21.046.0060-0 | 37,12   |
| 21.046.0060-A | 37,12   |
| 21.046.0065-0 | 47,68   |
| 21.046.0065-A | 47,68   |
| 21.046.0070-0 | 64,52   |
| 21.046.0070-A | 64,52   |
| 21.046.9999-0 | 1028,00 |
| 21.046.9999-A | 1028,00 |
| 21.048.0010-0 | 236,85  |
| 21.048.0010-A | 224,00  |
| 21.048.0015-0 | 95,99   |
| 21.048.0015-A | 83,14   |
| 21.048.0020-0 | 78,58   |
| 21.048.0020-A | 68,08   |
| 21.048.0025-0 | 145,09  |
| 21.048.0025-A | 140,27  |
| 21.048.0030-0 | 138,21  |
| 21.048.0030-A | 133,39  |
| 21.048.0035-0 | 244,73  |
| 21.048.0035-A | 236,70  |
| 21.048.0040-0 | 198,29  |
| 21.048.0040-A | 188,65  |
| 21.048.0045-0 | 2,99    |
| 21.048.0045-A | 2,59    |
| 21.048.0050-0 | 23,99   |
| 21.048.0050-A | 20,78   |
| 21.048.0055-0 | 23,99   |
| 21.048.0055-A | 20,78   |
| 21.048.0060-0 | 35,99   |
| 21.048.0060-A | 31,17   |
| 21.048.0065-0 | 1,79    |
| 21.048.0065-A | 1,55    |
| 21.048.9999-0 | 1390,00 |
| 21.048.9999-A | 1247,00 |
| 21.050.0010-0 | 19,90   |
| 21.050.0010-A | 19,90   |
| 21.050.0015-0 | 3,68    |
| 21.050.0015-A | 3,68    |
| 21.050.0020-0 | 0,16    |
| 21.050.0020-A | 0,16    |
| 21.050.0025-0 | 0,19    |
| 21.050.0025-A | 0,19    |
| 21.050.0035-0 | 13,54   |

|               |         |
|---------------|---------|
| 21.050.0035-A | 13,54   |
| 21.050.0040-0 | 65,00   |
| 21.050.0040-A | 65,00   |
| 21.050.0045-0 | 10,36   |
| 21.050.0045-A | 10,36   |
| 21.050.0050-0 | 2,66    |
| 21.050.0050-A | 2,66    |
| 21.050.0055-0 | 11,29   |
| 21.050.0055-A | 11,29   |
| 21.050.0060-0 | 32,22   |
| 21.050.0060-A | 32,22   |
| 21.050.0065-0 | 2125,24 |
| 21.050.0065-A | 2125,24 |
| 21.050.0070-0 | 109,96  |
| 21.050.0070-A | 109,96  |
| 21.050.0075-0 | 25,43   |
| 21.050.0075-A | 25,43   |
| 21.050.0080-0 | 0,81    |
| 21.050.0080-A | 0,81    |
| 21.050.0085-0 | 0,57    |
| 21.050.0085-A | 0,57    |
| 21.050.0090-0 | 1,55    |
| 21.050.0090-A | 1,55    |
| 21.050.0095-0 | 0,51    |
| 21.050.0095-A | 0,51    |
| 21.050.0100-0 | 0,29    |
| 21.050.0100-A | 0,29    |
| 21.050.0105-0 | 0,23    |
| 21.050.0105-A | 0,23    |
| 21.050.0110-0 | 53,49   |
| 21.050.0110-A | 51,43   |
| 21.050.0120-0 | 77,45   |
| 21.050.0120-A | 76,14   |
| 21.050.0125-0 | 41,24   |
| 21.050.0125-A | 41,24   |
| 21.050.9999-0 | 1783,00 |
| 21.050.9999-A | 1778,00 |
| 21.051.0010-0 | 6,27    |
| 21.051.0010-A | 6,27    |
| 21.051.0030-0 | 5,89    |
| 21.051.0030-A | 5,41    |
| 21.051.0040-0 | 2,30    |
| 21.051.0040-A | 2,30    |
| 21.051.9999-0 | 1197,00 |
| 21.051.9999-A | 1167,00 |
| 21.090.9999-0 | 4668,00 |
| 21.090.9999-A | 4549,00 |
| 21.100.0021-0 | 38,77   |
| 21.100.0021-A | 33,59   |
| 21.100.0030-0 | 19,45   |

|               |        |
|---------------|--------|
| 21.100.0030-A | 16,86  |
| 21.100.0031-0 | 23,34  |
| 21.100.0031-A | 20,23  |
| 21.100.0040-0 | 38,91  |
| 21.100.0040-A | 33,72  |
| 21.100.0041-0 | 46,69  |
| 21.100.0041-A | 40,46  |
| 21.100.0060-0 | 17,77  |
| 21.100.0060-A | 15,40  |
| 21.100.0070-0 | 23,99  |
| 21.100.0070-A | 20,78  |
| 21.100.0100-0 | 32,31  |
| 21.100.0100-A | 27,99  |
| 21.100.0101-0 | 38,77  |
| 21.100.0101-A | 33,59  |
| 21.100.0110-0 | 11,99  |
| 21.100.0110-A | 10,39  |
| 21.100.0120-0 | 68,30  |
| 21.100.0120-A | 59,17  |
| 21.100.0121-0 | 81,97  |
| 21.100.0121-A | 71,00  |
| 21.100.0122-0 | 31,45  |
| 21.100.0122-A | 27,25  |
| 21.100.0123-0 | 37,74  |
| 21.100.0123-A | 32,70  |
| 21.100.0125-0 | 43,45  |
| 21.100.0125-A | 37,64  |
| 21.100.0126-0 | 52,14  |
| 21.100.0126-A | 45,17  |
| 21.100.0130-0 | 92,30  |
| 21.100.0130-A | 79,95  |
| 21.100.0135-0 | 79,45  |
| 21.100.0135-A | 68,82  |
| 21.100.0140-0 | 140,30 |
| 21.100.0140-A | 121,52 |
| 21.100.0145-0 | 127,45 |
| 21.100.0145-A | 110,39 |
| 21.100.0160-0 | 17,26  |
| 21.100.0160-A | 14,96  |
| 21.100.0170-0 | 17,26  |
| 21.100.0170-A | 14,96  |
| 21.100.0190-0 | 57,26  |
| 21.100.0190-A | 49,60  |
| 21.100.0250-0 | 18,87  |
| 21.100.0250-A | 16,35  |
| 21.100.0251-0 | 22,64  |
| 21.100.0251-A | 19,62  |
| 21.100.0300-0 | 20,30  |
| 21.100.0300-A | 17,59  |
| 21.100.0301-0 | 24,36  |

|               |         |
|---------------|---------|
| 21.100.0301-A | 21,10   |
| 21.100.9999-0 | 4518,00 |
| 21.100.9999-A | 3915,00 |
| 21.101.0010-0 | 150,22  |
| 21.101.0010-A | 130,22  |
| 21.101.9999-0 | 6552,00 |
| 21.101.9999-A | 5680,00 |
| 21.102.0010-0 | 31,37   |
| 21.102.0010-A | 27,18   |
| 21.102.9999-0 | 4385,00 |
| 21.102.9999-A | 3800,00 |
| 21.103.0010-0 | 22,31   |
| 21.103.0010-A | 19,33   |
| 21.103.9999-0 | 5778,00 |
| 21.103.9999-A | 5006,00 |
| 22.005.0005-0 | 5,95    |
| 22.005.0005-A | 5,95    |
| 22.005.0015-0 | 8,93    |
| 22.005.0015-A | 8,93    |
| 22.005.0020-0 | 2,97    |
| 22.005.0020-A | 2,97    |
| 22.005.0025-0 | 9,93    |
| 22.005.0025-A | 9,93    |
| 22.005.0030-0 | 2,97    |
| 22.005.0030-A | 2,97    |
| 22.005.0035-0 | 11,17   |
| 22.005.0035-A | 11,17   |
| 22.005.0040-0 | 0,49    |
| 22.005.0040-A | 0,49    |
| 22.005.0045-0 | 90,11   |
| 22.005.0045-A | 90,11   |
| 22.005.0050-0 | 29,79   |
| 22.005.0050-A | 29,79   |
| 22.005.0055-0 | 14,89   |
| 22.005.0055-A | 14,89   |
| 22.005.0060-0 | 44,98   |
| 22.005.0060-A | 44,98   |
| 22.005.0070-0 | 13,65   |
| 22.005.0070-A | 13,65   |
| 22.005.0075-0 | 11,90   |
| 22.005.0075-A | 11,90   |
| 22.005.0080-0 | 12,00   |
| 22.005.0080-A | 12,00   |
| 22.005.0085-0 | 12,00   |
| 22.005.0085-A | 12,00   |
| 22.005.9999-0 | 8934,00 |
| 22.005.9999-A | 8934,00 |
| 22.010.0010-0 | 1,47    |
| 22.010.0010-A | 1,47    |
| 22.010.0015-0 | 0,34    |



|               |         |
|---------------|---------|
| 22.010.0015-A | 0,34    |
| 22.010.0020-0 | 1,96    |
| 22.010.0020-A | 1,96    |
| 22.010.0030-0 | 1,00    |
| 22.010.0030-A | 1,00    |
| 22.010.9999-0 | 989,00  |
| 22.010.9999-A | 989,00  |
| 22.013.0005-0 | 0,99    |
| 22.013.0005-A | 0,99    |
| 22.013.0010-0 | 1624,87 |
| 22.013.0010-A | 1624,87 |
| 22.013.0015-0 | 1623,63 |
| 22.013.0015-A | 1623,63 |
| 22.013.0020-0 | 1805,36 |
| 22.013.0020-A | 1805,36 |
| 22.013.0025-0 | 1353,03 |
| 22.013.0025-A | 1353,03 |
| 22.013.9999-0 | 9150,00 |
| 22.013.9999-A | 9150,00 |
| 22.016.0005-0 | 269,44  |
| 22.016.0005-A | 262,36  |
| 22.016.0010-0 | 314,34  |
| 22.016.0010-A | 314,34  |
| 22.016.0015-0 | 130,85  |
| 22.016.0015-A | 125,19  |
| 22.016.0020-0 | 215,55  |
| 22.016.0020-A | 209,89  |
| 22.016.0025-0 | 196,95  |
| 22.016.0025-A | 188,46  |
| 22.016.0030-0 | 99,70   |
| 22.016.0030-A | 95,46   |
| 22.016.9999-0 | 5336,00 |
| 22.016.9999-A | 5174,00 |
| 22.020.0005-0 | 7,19    |
| 22.020.0005-A | 7,19    |
| 22.020.0010-0 | 270,35  |
| 22.020.0010-A | 270,35  |
| 22.020.0015-0 | 0,49    |
| 22.020.0015-A | 0,49    |
| 22.020.0030-0 | 11,91   |
| 22.020.0030-A | 11,91   |
| 22.020.0035-0 | 11,91   |
| 22.020.0035-A | 11,91   |
| 22.020.0040-0 | 12,41   |
| 22.020.0040-A | 12,41   |
| 22.020.0045-0 | 29,29   |
| 22.020.0045-A | 29,29   |
| 22.020.0050-0 | 119,16  |
| 22.020.0050-A | 119,16  |
| 22.020.0055-0 | 180,23  |

|               |          |
|---------------|----------|
| 22.020.0055-A | 180,23   |
| 22.020.0070-0 | 2,48     |
| 22.020.0070-A | 2,48     |
| 22.020.0075-0 | 0,74     |
| 22.020.0075-A | 0,74     |
| 22.020.0080-0 | 1,98     |
| 22.020.0080-A | 1,98     |
| 22.020.0085-0 | 0,99     |
| 22.020.0085-A | 0,99     |
| 22.020.0090-0 | 1,24     |
| 22.020.0090-A | 1,24     |
| 22.020.0095-0 | 0,93     |
| 22.020.0095-A | 0,93     |
| 22.020.0100-0 | 0,99     |
| 22.020.0100-A | 0,99     |
| 22.020.0105-0 | 0,74     |
| 22.020.0105-A | 0,74     |
| 22.020.0110-0 | 0,74     |
| 22.020.0110-A | 0,74     |
| 22.020.0115-0 | 0,49     |
| 22.020.0115-A | 0,49     |
| 22.020.0120-0 | 0,17     |
| 22.020.0120-A | 0,17     |
| 22.020.0125-0 | 20,83    |
| 22.020.0125-A | 20,83    |
| 22.020.0130-0 | 2,13     |
| 22.020.0130-A | 2,13     |
| 22.020.0135-0 | 1,69     |
| 22.020.0135-A | 1,69     |
| 22.020.0140-0 | 0,74     |
| 22.020.0140-A | 0,74     |
| 22.020.0145-0 | 0,17     |
| 22.020.0145-A | 0,17     |
| 22.020.0150-0 | 3,72     |
| 22.020.0150-A | 3,72     |
| 22.020.9999-0 | 8951,00  |
| 22.020.9999-A | 8951,00  |
| 22.025.0005-0 | 177,51   |
| 22.025.0005-A | 177,51   |
| 22.025.0010-0 | 343,95   |
| 22.025.0010-A | 343,95   |
| 22.025.0015-0 | 343,95   |
| 22.025.0015-A | 343,95   |
| 22.025.9999-0 | 3879,00  |
| 22.025.9999-A | 3879,00  |
| 22.026.0010-0 | 0,15     |
| 22.026.0010-A | 0,15     |
| 22.026.9999-0 | 12697,00 |
| 22.026.9999-A | 12697,00 |
| 22.028.0005-0 | 0,93     |

|               |          |
|---------------|----------|
| 22.028.0005-A | 0,93     |
| 22.028.0010-0 | 0,61     |
| 22.028.0010-A | 0,61     |
| 22.028.0015-0 | 0,48     |
| 22.028.0015-A | 0,48     |
| 22.028.0025-0 | 14,89    |
| 22.028.0025-A | 14,89    |
| 22.028.0035-0 | 67,53    |
| 22.028.0035-A | 59,28    |
| 22.028.0040-0 | 1,92     |
| 22.028.0040-A | 1,67     |
| 22.028.0045-0 | 143,90   |
| 22.028.0045-A | 143,90   |
| 22.028.0050-0 | 245,11   |
| 22.028.0050-A | 217,29   |
| 22.028.9999-0 | 14611,00 |
| 22.028.9999-A | 13909,00 |
| 22.030.0010-0 | 178,74   |
| 22.030.0010-A | 178,74   |
| 22.030.0015-0 | 0,49     |
| 22.030.0015-A | 0,49     |
| 22.030.0030-0 | 24,82    |
| 22.030.0030-A | 24,82    |
| 22.030.0035-0 | 77,98    |
| 22.030.0035-A | 71,07    |
| 22.030.0040-0 | 166,56   |
| 22.030.0040-A | 151,40   |
| 22.030.0045-0 | 308,63   |
| 22.030.0045-A | 279,14   |
| 22.030.0050-0 | 19,51    |
| 22.030.0050-A | 18,34    |
| 22.030.0055-0 | 73,30    |
| 22.030.0055-A | 68,52    |
| 22.030.0060-0 | 189,24   |
| 22.030.0060-A | 176,56   |
| 22.030.0065-0 | 389,64   |
| 22.030.0065-A | 363,42   |
| 22.030.0070-0 | 152,44   |
| 22.030.0070-A | 141,17   |
| 22.030.0075-0 | 635,74   |
| 22.030.0075-A | 572,25   |
| 22.030.0080-0 | 42,53    |
| 22.030.0080-A | 39,77    |
| 22.030.0085-0 | 38,92    |
| 22.030.0085-A | 37,70    |
| 22.030.0090-0 | 86,21    |
| 22.030.0090-A | 86,21    |
| 22.030.0095-0 | 65,94    |
| 22.030.0095-A | 65,94    |
| 22.030.0100-0 | 1010,30  |

|               |         |
|---------------|---------|
| 22.030.0100-A | 917,62  |
| 22.030.0105-0 | 43,52   |
| 22.030.0105-A | 43,52   |
| 22.030.9999-0 | 8736,00 |
| 22.030.9999-A | 8313,00 |
| 22.040.0005-0 | 71,99   |
| 22.040.0005-A | 71,99   |
| 22.040.0010-0 | 71,99   |
| 22.040.0010-A | 71,99   |
| 22.040.0015-0 | 32,02   |
| 22.040.0015-A | 32,02   |
| 22.040.0020-0 | 17,87   |
| 22.040.0020-A | 17,87   |
| 22.040.0025-0 | 22,34   |
| 22.040.0025-A | 22,34   |
| 22.040.0030-0 | 112,71  |
| 22.040.0030-A | 112,71  |
| 22.040.0035-0 | 25,57   |
| 22.040.0035-A | 25,57   |
| 22.040.0040-0 | 17,87   |
| 22.040.0040-A | 17,87   |
| 22.040.0045-0 | 29,79   |
| 22.040.0045-A | 29,79   |
| 22.040.0050-0 | 3,47    |
| 22.040.0050-A | 3,47    |
| 22.040.0055-0 | 1,98    |
| 22.040.0055-A | 1,98    |
| 22.040.9999-0 | 9125,00 |
| 22.040.9999-A | 9125,00 |
| 22.050.0005-0 | 46,85   |
| 22.050.0005-A | 46,85   |
| 22.050.0010-0 | 78,15   |
| 22.050.0010-A | 78,15   |
| 22.050.0015-0 | 20,07   |
| 22.050.0015-A | 20,07   |
| 22.050.0020-0 | 6,45    |
| 22.050.0020-A | 6,45    |
| 22.050.0025-0 | 7,75    |
| 22.050.0025-A | 7,75    |
| 22.050.0030-0 | 96,82   |
| 22.050.0030-A | 96,82   |
| 22.050.0035-0 | 7,15    |
| 22.050.0035-A | 6,84    |
| 22.050.9999-0 | 6586,00 |
| 22.050.9999-A | 6544,00 |
| 54.001.0007-1 | 0,55    |
| 54.001.0007-B | 0,55    |
| 54.001.0010-1 | 3,79    |
| 54.001.0010-B | 3,79    |
| 54.001.0011-1 | 3,79    |

|               |           |
|---------------|-----------|
| 54.001.0011-B | 3,79      |
| 54.001.0013-1 | 3,54      |
| 54.001.0013-B | 3,54      |
| 54.001.0069-1 | 33,52     |
| 54.001.0069-B | 32,74     |
| 54.001.0070-1 | 11,09     |
| 54.001.0070-B | 10,91     |
| 54.001.0071-1 | 209,83    |
| 54.001.0071-B | 204,42    |
| 54.001.0073-1 | 16,77     |
| 54.001.0073-B | 16,30     |
| 54.001.0074-1 | 57,37     |
| 54.001.0074-B | 57,16     |
| 54.001.0077-1 | 25,70     |
| 54.001.0077-B | 24,02     |
| 54.001.0081-1 | 229,97    |
| 54.001.0081-B | 224,56    |
| 54.001.0082-1 | 231,52    |
| 54.001.0082-B | 226,11    |
| 54.001.0100-1 | 68,50     |
| 54.001.0100-B | 62,16     |
| 54.001.0104-1 | 892045,11 |
| 54.001.0104-B | 892045,11 |
| 54.001.0117-1 | 29361,11  |
| 54.001.0117-B | 29361,11  |
| 54.001.0126-1 | 790722,97 |
| 54.001.0126-B | 790722,97 |
| 54.001.0127-1 | 680558,13 |
| 54.001.0127-B | 680558,13 |
| 54.001.0128-1 | 680558,13 |
| 54.001.0128-B | 680558,13 |
| 54.001.0129-1 | 862039,94 |
| 54.001.0129-B | 862039,94 |
| 54.001.0132-1 | 17,09     |
| 54.001.0132-B | 17,09     |
| 54.001.0133-1 | 18,77     |
| 54.001.0133-B | 18,77     |
| 54.001.0134-1 | 19,57     |
| 54.001.0134-B | 19,57     |
| 54.001.0135-1 | 22,43     |
| 54.001.0135-B | 22,43     |
| 54.001.0136-1 | 22,90     |
| 54.001.0136-B | 22,90     |
| 54.001.0137-1 | 27,54     |
| 54.001.0137-B | 27,54     |
| 54.001.0138-1 | 30,00     |
| 54.001.0138-B | 30,00     |
| 54.001.0139-1 | 35,36     |
| 54.001.0139-B | 35,36     |
| 54.001.0140-1 | 39,28     |

|               |         |
|---------------|---------|
| 54.001.0140-B | 39,28   |
| 54.001.0141-1 | 5,41    |
| 54.001.0141-B | 5,41    |
| 54.001.0142-1 | 7,35    |
| 54.001.0142-B | 7,35    |
| 54.001.0143-1 | 16,65   |
| 54.001.0143-B | 16,65   |
| 54.001.0144-1 | 19,40   |
| 54.001.0144-B | 19,40   |
| 54.001.0145-1 | 24,91   |
| 54.001.0145-B | 24,91   |
| 54.001.0146-1 | 30,42   |
| 54.001.0146-B | 30,42   |
| 54.001.0147-1 | 52,53   |
| 54.001.0147-B | 52,53   |
| 54.001.0150-1 | 19,16   |
| 54.001.0150-B | 19,16   |
| 54.001.0151-1 | 43,60   |
| 54.001.0151-B | 43,60   |
| 54.001.0152-1 | 48,40   |
| 54.001.0152-B | 48,40   |
| 54.001.0154-1 | 3,31    |
| 54.001.0154-B | 3,31    |
| 54.001.0160-1 | 20,85   |
| 54.001.0160-B | 20,85   |
| 54.001.9999-0 | 898,00  |
| 54.001.9999-A | 891,00  |
| 55.001.0010-1 | 0,65    |
| 55.001.0010-B | 0,65    |
| 55.001.0011-1 | 0,80    |
| 55.001.0011-B | 0,80    |
| 55.001.0012-1 | 1,64    |
| 55.001.0012-B | 1,64    |
| 55.001.0013-1 | 653,22  |
| 55.001.0013-B | 653,22  |
| 55.001.9999-0 | 2219,00 |
| 55.001.9999-A | 2219,00 |
| 55.010.0001-1 | 1237,15 |
| 55.010.0001-B | 1135,52 |
| 55.010.0003-1 | 128,23  |
| 55.010.0003-B | 121,01  |
| 55.010.9999-0 | 4413,00 |
| 55.010.9999-A | 4082,00 |
| 55.019.0010-1 | 84,35   |
| 55.019.0010-B | 73,10   |
| 55.019.9999-0 | 5984,00 |
| 55.019.9999-A | 5186,00 |
| 55.100.0002-1 | 105,00  |
| 55.100.0002-B | 95,47   |
| 55.100.0003-1 | 57,97   |

|               |         |
|---------------|---------|
| 55.100.0003-B | 55,37   |
| 55.100.0004-1 | 59,52   |
| 55.100.0004-B | 56,92   |
| 55.100.0005-1 | 355,85  |
| 55.100.0005-B | 314,40  |
| 55.100.0006-B | 1432,20 |
| 55.100.0017-1 | 7711,12 |
| 55.100.0017-B | 6896,87 |
| 55.100.0019-1 | 262,70  |
| 55.100.0019-B | 238,52  |
| 55.100.0023-1 | 622,10  |
| 55.100.0023-B | 557,91  |
| 55.100.0027-1 | 569,79  |
| 55.100.0027-B | 509,17  |
| 55.100.0029-1 | 316,92  |
| 55.100.0029-B | 290,03  |
| 55.100.0031-1 | 1131,65 |
| 55.100.0031-B | 983,89  |
| 55.100.0032-1 | 188,53  |
| 55.100.0032-B | 170,26  |
| 55.100.0033-1 | 196,13  |
| 55.100.0033-B | 177,07  |
| 55.100.0034-1 | 171,76  |
| 55.100.0034-B | 156,63  |
| 55.100.0035-1 | 113,34  |
| 55.100.0035-B | 98,71   |
| 55.100.0036-1 | 199,88  |
| 55.100.0036-B | 185,97  |
| 55.100.0037-1 | 110,63  |
| 55.100.0037-B | 98,00   |
| 55.100.0038-1 | 357,81  |
| 55.100.0038-B | 342,84  |
| 55.100.0039-1 | 133,05  |
| 55.100.0039-B | 120,43  |
| 55.100.0046-1 | 897,60  |
| 55.100.0046-B | 897,60  |
| 55.100.0047-1 | 1185,60 |
| 55.100.0047-B | 1185,60 |
| 55.100.0048-1 | 547,20  |
| 55.100.0048-B | 547,20  |
| 55.100.0049-1 | 657,60  |
| 55.100.0049-B | 657,60  |
| 55.100.0050-1 | 830,40  |
| 55.100.0050-B | 830,40  |
| 55.100.0051-1 | 509,35  |
| 55.100.0051-B | 509,35  |
| 55.100.0052-1 | 7,67    |
| 55.100.0052-B | 7,67    |
| 55.100.0056-1 | 272,51  |
| 55.100.0056-B | 258,91  |

|               |         |
|---------------|---------|
| 55.100.0058-1 | 409,46  |
| 55.100.0058-B | 409,46  |
| 55.100.0059-1 | 96,29   |
| 55.100.0059-B | 93,77   |
| 55.100.0060-1 | 41,41   |
| 55.100.0060-B | 38,89   |
| 55.100.0061-1 | 34,93   |
| 55.100.0061-B | 32,41   |
| 55.100.0063-1 | 13,31   |
| 55.100.0063-B | 13,31   |
| 55.100.0064-1 | 6,44    |
| 55.100.0064-B | 6,44    |
| 55.100.0065-1 | 2,23    |
| 55.100.0065-B | 2,23    |
| 55.100.0067-1 | 1749,35 |
| 55.100.0067-B | 1624,84 |
| 55.100.0068-1 | 1,56    |
| 55.100.0068-B | 1,56    |
| 55.100.0069-1 | 1,52    |
| 55.100.0069-B | 1,52    |
| 55.100.0070-1 | 1,40    |
| 55.100.0070-B | 1,40    |
| 55.100.0071-1 | 28,37   |
| 55.100.0071-B | 26,35   |
| 55.100.0072-1 | 40,17   |
| 55.100.0072-B | 37,29   |
| 55.100.9999-0 | 4469,00 |
| 55.100.9999-A | 4108,00 |
| 58.002.0138-1 | 2,87    |
| 58.002.0138-B | 2,77    |
| 58.002.0150-1 | 23,04   |
| 58.002.0150-B | 21,76   |
| 58.002.0155-1 | 51,12   |
| 58.002.0155-B | 46,66   |
| 58.002.0304-1 | 107,06  |
| 58.002.0304-B | 107,06  |
| 58.002.0306-1 | 3,52    |
| 58.002.0306-B | 3,52    |
| 58.002.0307-1 | 0,38    |
| 58.002.0307-B | 0,38    |
| 58.002.0313-1 | 60,95   |
| 58.002.0313-B | 54,09   |
| 58.002.0315-1 | 75,50   |
| 58.002.0315-B | 75,14   |
| 58.002.0316-1 | 27,23   |
| 58.002.0316-B | 26,90   |
| 58.002.0318-1 | 1,07    |
| 58.002.0318-B | 1,03    |
| 58.002.0319-1 | 4,46    |
| 58.002.0319-B | 4,44    |



|               |        |
|---------------|--------|
| 58.002.0322-1 | 83,74  |
| 58.002.0322-B | 79,99  |
| 58.002.0325-1 | 3,11   |
| 58.002.0325-B | 3,09   |
| 58.002.0326-1 | 0,99   |
| 58.002.0326-B | 0,98   |
| 58.002.0327-1 | 74,89  |
| 58.002.0327-B | 68,37  |
| 58.002.0328-1 | 51,21  |
| 58.002.0328-B | 46,74  |
| 58.002.0329-1 | 92,52  |
| 58.002.0329-B | 80,32  |
| 58.002.0330-1 | 98,45  |
| 58.002.0330-B | 85,79  |
| 58.002.0331-1 | 40,04  |
| 58.002.0331-B | 37,08  |
| 58.002.0332-1 | 62,54  |
| 58.002.0332-B | 58,70  |
| 58.002.0333-1 | 130,86 |
| 58.002.0333-B | 124,34 |
| 58.002.0336-1 | 33,11  |
| 58.002.0336-B | 28,98  |
| 58.002.0337-1 | 2,20   |
| 58.002.0337-B | 2,10   |
| 58.002.0339-1 | 3,96   |
| 58.002.0339-B | 3,96   |
| 58.002.0343-1 | 31,39  |
| 58.002.0343-B | 27,20  |
| 58.002.0350-1 | 63,67  |
| 58.002.0350-B | 57,91  |
| 58.002.0352-1 | 461,56 |
| 58.002.0352-B | 444,30 |
| 58.002.0355-1 | 72,90  |
| 58.002.0355-B | 66,88  |
| 58.002.0357-1 | 64,30  |
| 58.002.0357-B | 58,32  |
| 58.002.0376-1 | 119,63 |
| 58.002.0376-B | 107,34 |
| 58.002.0400-1 | 91,69  |
| 58.002.0400-B | 85,63  |
| 58.002.0401-1 | 155,33 |
| 58.002.0401-B | 146,40 |
| 58.002.0402-1 | 260,04 |
| 58.002.0402-B | 248,31 |
| 58.002.0407-1 | 7,71   |
| 58.002.0407-B | 7,71   |
| 58.002.0412-1 | 1,10   |
| 58.002.0412-B | 1,10   |
| 58.002.0425-1 | 18,77  |
| 58.002.0425-B | 16,97  |

|               |         |
|---------------|---------|
| 58.002.0428-1 | 39,60   |
| 58.002.0428-B | 39,60   |
| 58.002.0429-1 | 2,04    |
| 58.002.0429-B | 2,04    |
| 58.002.0430-1 | 12,12   |
| 58.002.0430-B | 12,12   |
| 58.002.0431-1 | 6,96    |
| 58.002.0431-B | 6,96    |
| 58.002.0432-1 | 52,86   |
| 58.002.0432-B | 52,86   |
| 58.002.0433-1 | 11,92   |
| 58.002.0433-B | 11,92   |
| 58.002.0434-1 | 19,96   |
| 58.002.0434-B | 19,96   |
| 58.002.0435-1 | 25,95   |
| 58.002.0435-B | 25,95   |
| 58.002.0436-1 | 9,25    |
| 58.002.0436-B | 9,25    |
| 58.002.9999-0 | 8327,00 |
| 58.002.9999-A | 7940,00 |
| 59.003.0010-1 | 16,08   |
| 59.003.0010-B | 16,08   |
| 59.003.0050-1 | 0,73    |
| 59.003.0050-B | 0,73    |
| 59.003.0060-1 | 187,31  |
| 59.003.0060-B | 187,31  |
| 59.003.9999-0 | 1370,00 |
| 59.003.9999-A | 1370,00 |



# Prefeitura Municipal de São Pedro da Aldeia

Estado do Rio de Janeiro

Secretaria Municipal de Urbanismo e Habitação.



## MEMÓRIA DE CÁLCULO

OBRA : Reforma SEFAZ  
LOCAL: CENTRO

| ITEM   | EMOP<br>DESONERADA | ESPECIFICAÇÃO DOS SERVIÇOS   | UNID. | QUANT. |
|--|--------------------|--|-------|--------|
| <b>1.00 SERVIÇOS COMPLEMENTARES</b>  |                    |  |       |        |
| <b>REMOCAO DE DIVISORIAS DE MADEIRA,PRE-MOLDADAS,PRESADAS OU SEMELHANTES</b> |                    |  |       |        |
| 1.01   | 05.001.0076-A      | Divisória que separa as duas salas   | M2    | 7,48   |
|  |                    | Comprimento                      Altura  |       |        |
|  |                    | 2,67                                      x                      2,80                                      =                      7,48                                      M2   |       |        |
| <b>2.00 INSTALAÇÃO ELÉTRICA</b>  |                    |  |       |        |
| 2.01   | 15.015.0021-A      | INSTALACAO DE PONTO DE LUZ,APARENTE,EQUIVALENTE A 2 VARAS DE ELETRODUTO DE PVC RIGIDO DE 3/4",12,00M DE FIO 2,5MM2,CAIXAS,CONEXOES,LUVAS,CURVA E INTERRUPTOR DE EMBUTIR COM PLACA FOSFORESCENTE  | UNID. | 1,00   |
|  |                    | 1,00 unidade   |       |        |
| 2.02   | 15.015.0203-A      | INSTALACAO DE PONTO DE TELEFONE OU LOGICA,COMPREENDENDO:5 VARAS DE ELETRODUTO DE 3/4",CONEXOES E CAIXAS  | UNID. | 9,00   |
|  |                    | 9,00 unidades  |       |        |
| 2.03   | 15.015.0256-A      | INSTALACAO DE PONTO DE TOMADA,APARENTE,EQUIVALENTE A 2 VARASDE ELETRODUTO DE PVC RIGIDO DE 3/4",12,00M DE FIO 2,5MM2,CAIXAS,CONEXOES E TOMADA DE EMBUTIR 2P+T,20A,PADRAO BRASILEIRO,COM PLACA FOSFORESCENTE  | UNID. | 8,00   |
|  |                    | 8,00 unidades  |       |        |
| <b>3.00 DIVISÓRIAS e ALVENARIA</b>   |                    |  |       |        |
| 3.01   | 12.015.0005-A      | PAREDE DIVISORIA COM 35MM DE ESPESSURA,CONSTITUIDA DE PAINELCEGO DE CHAPA DE FIBRA DE MADEIRA Prensada,REVESTIDA EM LAMINADO MELAMINICO,COM MIOLO EM COLMEIA,ESTRUTURADO COM MONTANTES DE PERFIL ALUMINIO ANODIZADO NATURAL,EM "L","T",OU "X",FAZENDO AS PORTAS PARTE DO CONJUNTO,EXCLUSIVE SUAS FERRAGENS   | M2    | 41,61  |
|  |                    | Perímetro                      Altura  |       |        |
|  |                    | Sala do Secretário                      4,25                      x                      2,80                      =                      11,90                      M2  |       |        |
|  |                    | 3,00                      x                      2,80                      =                      8,40                      M2   |       |        |
|  |                    | Entrada de Funcionários                      2,15                      x                      2,80                      =                      6,02                      M2  |       |        |
|  |                    | Bancadas                      10,89                      x                      0,60                      =                      6,53                      M2  |       |        |
|  |                    | 13,60                      x                      0,60                      =                      8,16                      M2  |       |        |
|  |                    | 4 Prateleiras Tesouraria                      4 und. x                      1,50                      x                      0,40                      =                      0,60                      M2   |       |        |
|  |                    | <b>Total                      =                      41,61                      M2</b>   |       |        |
| 3.02   | 14.007.0101-A      | FERRAGENS PARA PORTA DE DIVISÓRIAS, DE 1 FOLHA, REVESTIDAS DE MADEIRA OU LAMINADO VINÍLICO, CONSTANDO DE FORNECIMENTO SEM COLOCAÇÃO (ESTA INCLUÍDA NO FORNECIMENTO E COLOCAÇÃO DA DIVISÓRIA), DE: FECHADURA DE CILINDRO CENTRAL, DE LATÃO, ACABAMENTO CROMADO, COM MAÇANETA TIPO BOLA E ESPELHO CIRCULAR (CONJUNTO), ACABAMENTO CROMADO, 1 FECHO DE EMBUTIR EM LATÃO POLIDO, ACABAMENTO CROMADO, COM 40CM, 3 DOBRADIÇAS DE 3" X 2.1/2", EM LATÃO, ACABAMENTO CROMADO, COM PINO, BOLAS E ANÉIS DE LATÃO | UNID. | 4,00   |
|  |                    | 4,00 unidades  |       |        |
| 3.03   | 05.105.0012-A      | MÃO DE OBRA DE CARPINTEIRO DE ESQUADRIAS, INCLUSIVE ENCARGOS SOCIAIS   | H     | 8,00   |
|  |                    | 8,00 horas   |       |        |
| 3.04   | 05.001.0005-A      | DEMOLIÇÃO MANUAL DE ALVENARIA DE PEDRA ARGAMASSADA, INCLUSIVE EMPILHAMENTO LATERAL DENTRO DO CANTEIRO DE SERVIÇO   | M3    | 0,12   |
|  |                    | Balcão tesouraria                      Comprimento                      Altura                      Esp.   |       |        |
|  |                    | 0,80                      x                      1,00                      x                      0,15                      =                      0,12                      M3  |       |        |
| 3.05   | 13.001.0015-A      | EMBOÇO COM ARGAMASSA DE CIMENTO E AREIA, NO TRAÇO 1:1,5 COM 1,5CM DE ESPESSURA, INCLUSIVE CHAPISCO DE CIMENTO E AREIA, NO TRAÇO 1:3  | M2    | 0,54   |
|  |                    | Acabamento do balcão tesouraria  |       |        |
|  |                    | 2,00                      x                      0,80                      x                      0,15                      =                      0,24                      M2  |       |        |
|  |                    | 2,00                      x                      1,00                      x                      0,15                      =                      0,30                      M2  |       |        |
|  |                    | <b>Total                      =                      0,54                      M2</b>  |       |        |
| 3.06   | 13.045.0040-A      | PEITORIL DE MÁRMORE BRANCO CLÁSSICO, DE 2 X 18CM, COM 2 POLIMENTOS, ASSENTE COM ARGAMASSA DE CIMENTO, SAIBRO E AREIA, NO TRAÇO 1:3:3 E NATA DE CIMENTO COMUM, REJUNTADO COM CIMENTO BRANCO   | M     | 0,84   |
|  |                    | 0,84 M   |       |        |
| <b>4.00 PINTURA</b>  |                    |  |       |        |
|  |                    | PINTURA COM TINTA LATEX SEMIBRILHANTE,FOSCA OU ACETINADA,CLASSIFICACAO PREMIUM OU STANDARD (NBR 15079),PARA INTERIOR E EXTERIOR,INCOLOR OU COLORIDA,SOBRE TIJOLO,CONCRETO LISO,CIMENTO SEM AMIANTO,REVESTIMENTO,MADEIRA E FERRO,INCLUSIVE LIXAMENTO,UMA DEMA0 DE SELADOR ACRILICO E DUAS DEMAOS DE ACABAMENTO  |       |        |
|  |                    | Perímetro                      Altura  |       |        |
|  |                    | Tesouraria e Secretário                      24,20                      x                      2,80                      =                      67,76                      M2  |       |        |
|  |                    | Sala de Espera                      2,67                      x                      2,80                      =                      7,48                      M2   |       |        |
|  |                    | Refeitório e Reunião                      24,36                      x                      2,65                      =                      64,55                      M2   |       |        |
|  |                    | Sala                      15,79                      x                      2,80                      =                      44,21                      M2   |       |        |
|  |                    | Perímetro interno da viga                      5,95                      x                      0,50                      =                      2,98                      M2  |       |        |
|  |                    | 5,15                      x                      0,50                      =                      2,58                      M2   |       |        |



# Prefeitura Municipal de São Pedro da Aldeia

Estado do Rio de Janeiro

Secretaria Municipal de Urbanismo e Habitação.



## MEMÓRIA DE CÁLCULO

OBRA : Reforma SEFAZ

LOCAL: CENTRO

| ITEM                | EMOP<br>DESONERADA | ESPECIFICAÇÃO DOS SERVIÇOS  | UNID. | QUANT. |  |
|---------------------|--------------------|---|-------|--------|--|
| 4.01                | 17.018.0110-A      | 4,55 x 0,25 = 1,14 M2   | M2    | 290,12 |  |
|                     |                    | Teto = 64,03 M2   |       |        |  |
|                     |                    | = 41,04 M2  |       |        |  |
|                     |                    | Total = 295,77 M2   |       |        |  |
|                     |                    | Descontos   |       |        |  |
|                     |                    | Comprimento Altura  |       |        |  |
|                     |                    | Janela 1 2,00 x 1,10 = 2,20 M2  |       |        |  |
|                     |                    | Janela 2 3,00 x 1,15 = 3,45 M2  |       |        |  |
|                     |                    | Total = 5,65 M2   |       |        |  |
|                     |                    | Total geral = 295,77 - 5,65 = 290,12 M2   |       |        |  |
| <b>5.00 LIMPEZA</b> |                    |   |       |        |  |
| 5.01                | 04.014.0095-A      | LOCAÇÃO DE CACAMBA DE AÇO TIPO CONTAINER COM 5M3 DE CAPACIDADE, PARA RETIRADA DE ENTULHO DE OBRA, INCLUSIVE CARREGAMENTO, TRANSPORTE E DESCARREGAMENTO, EXCLUSIVE TAXA PARA DESCARGA EM LOCAIS AUTORIZADOS E/OU LICENCIADOS | UNID  | 2,00   |  |
|                     |                    | 2,00 UNID   |       |        |  |

**Prefeitura Municipal de São Pedro da Aldeia**

Estado do Rio de Janeiro

Secretaria Municipal de Urbanismo e Habitação.



## PLANILHA ORÇAMENTÁRIA

OBRA: Reforma SEFAZ  
LOCAL: CENTRO

REFERÊNCIA EMOP 12/2016

BDI 22,47%

| ITEM                                | EMOP DESONERADA | DESCRIÇÃO / SERVIÇO  | UNID. | QUANT. | PREÇO UNIT. SEM BDI | PREÇO UNIT. COM BDI | PREÇO TOTAL COM BDI |                  |
|-------------------------------------|-----------------|--|-------|--------|---------------------|---------------------|---------------------|------------------|
| <b>1.00 SERVIÇOS COMPLEMENTARES</b> |                 |  |       |        |                     |                     |                     |                  |
| 1.01                                | 05.001.0076-A   | REMOCAO DE DIVISORIAS DE MADEIRA,PRÉ-MOLDADAS,PRENSADAS OU SEMELHANTES   | M2    | 7,48   | 6,09                | 7,46                | 55,80               |                  |
|                                     |                 |  |       |        |                     |                     | <b>SUBTOTAL</b>     | <b>55,80</b>     |
| <b>2.00 INSTALAÇÃO ELÉTRICA</b>     |                 |  |       |        |                     |                     |                     |                  |
| 2.01                                | 15.015.0021-A   | INSTALCAO DE PONTO DE LUZ,APARENTE,EQUIVALENTE A 2 VARAS DE ELETRODUTO DE PVC RIGIDO DE 3/4",12,00M DE FIO 2,5MM2,CAIXAS,CONEXOES,LUVAS,CURVA E INTERRUPTOR DE EMBUTIR COM PLACA FOSFORESCENTE   | UNID. | 1,00   | 167,66              | 205,33              | 205,33              |                  |
| 2.02                                | 15.015.0203-A   | INSTALCAO DE PONTO DE TELEFONE OU LOGICA,COMPREENDENDO:5 VARAS DE ELETRODUTO DE 3/4",CONEXOES E CAIXAS   | UNID. | 9,00   | 259,10              | 317,32              | 2.855,88            |                  |
| 2.03                                | 15.015.0256-A   | INSTALCAO DE PONTO DE TOMADA,APARENTE,EQUIVALENTE A 2 VARASDE ELETRODUTO DE PVC RIGIDO DE 3/4",12,00M DE FIO 2,5MM2,CAIXAS,CONEXOES E TOMADA DE EMBUTIR 2P+T,20A,PADRAO BRASILEIRO,COM PLACA FOSFORESCENTE   | UNID. | 8,00   | 156,15              | 191,24              | 1.529,92            |                  |
|                                     |                 |  |       |        |                     |                     | <b>SUBTOTAL</b>     | <b>4.591,13</b>  |
| <b>3.00 DIVISÓRIAS e ALVENARIA</b>  |                 |  |       |        |                     |                     |                     |                  |
| 3.01                                | 12.015.0005-A   | PAREDE DIVISORIA COM 35MM DE ESPESSURA,CONSTITUIDA DE PAINELCEGO DE CHAPA DE FIBRA DE MADEIRA PRENSADA,REVESTIDA EM LAMINADO MELAMINICO,COM MIOLO EM COLMEIA,ESTRUTURADO COM MONTANTES DE PERFIL ALUMINIO ANODIZADO NATURAL,EM "L","T","OU "X",FAZENDO AS PORTAS PARTE DO CONJUNTO,EXCLUSIVE SUAS FERRAGENS  | M2    | 41,61  | 133,58              | 163,60              | 6.807,40            |                  |
| 3.02                                | 14.007.0101-A   | FERRAGENS PARA PORTA DE DIVISÓRIAS, DE 1 FOLHA, REVESTIDAS DE MADEIRA OU LAMINADO VINÍLICO, CONSTANDO DE FORNECIMENTO SEM COLOCAÇÃO (ESTA INCLUÍDA NO FORNECIMENTO E COLOCAÇÃO DA DIVISÓRIA), DE: FECHADURA DE CILINDRO CENTRAL, DE LATÃO, ACABAMENTO CROMADO, COM MAÇANETA TIPO BOLA E ESPELHO CIRCULAR (CONJUNTO), ACABAMENTO CROMADO, 1 FECHO DE EMBUTIR EM LATÃO POLIDO, ACABAMENTO CROMADO, COM 40CM, 3 DOBRADIÇAS DE 3" X 2.1/2", EM LATÃO, ACABAMENTO CROMADO, COM PINO, BOLAS E ANÉIS DE LATÃO | UNID. | 4,00   | 722,07              | 884,32              | 3.537,28            |                  |
| 3.03                                | 05.105.0012-A   | MÃO DE OBRA DE CARPINTEIRO DE ESQUADRIAS, INCLUSIVE ENCARGOS SOCIAIS   | H     | 8,00   | 17,59               | 21,54               | 172,32              |                  |
| 3.04                                | 05.001.0005-A   | DEMOLIÇÃO MANUAL DE ALVENARIA DE PEDRA ARGAMASSADA, INCLUSIVE EMPILHAMENTO LATERAL DENTRO DO CANTEIRO DE SERVIÇO   | M3    | 0,12   | 96,65               | 118,37              | 14,20               |                  |
| 3.05                                | 13.001.0015-A   | EMBOÇO COM ARGAMASSA DE CIMENTO E AREIA, NO TRAÇO 1:1,5 COM 1,5CM DE ESPESSURA, INCLUSIVE CHAPISCO DE CIMENTO E AREIA, NO TRAÇO 1:3  | M2    | 0,54   | 21,65               | 26,51               | 14,32               |                  |
| 3.06                                | 13.045.0040-A   | PEITORIL DE MÁRMORE BRANCO CLÁSSICO, DE 2 X 18CM, COM 2 POLIMENTOS, ASSENTE COM ARGAMASSA DE CIMENTO, SAIBRO E AREIA, NO TRAÇO 1:3:3 E NATA DE CIMENTO COMUM, REJUNTADO COM CIMENTO BRANCO   | M     | 0,84   | 39,88               | 48,84               | 41,03               |                  |
|                                     |                 |  |       |        |                     |                     | <b>SUBTOTAL</b>     | <b>10.586,55</b> |
| <b>4.00 PINTURA</b>                 |                 |  |       |        |                     |                     |                     |                  |
| 4.01                                | 17.018.0110-A   | PINTURA COM TINTA LATEX SEMIBRILHANTE,FOSCA OU ACETINADA,CLASSIFICACAO PREMIUM OU STANDARD (NBR 15079),PARA INTERIOR E EXTERIOR,INCOLOR OU COLORIDA,SOBRE TUIJOLO,CONCRETO LISO,CIMENTO SEM AMIANTO,REVESTIMENTO,MADEIRA E FERRO,INCLUSIVE LUXAMENTO,UMA DEMAIO DE SELADOR ACRILICO E DUAS DEMAOS DE ACABAMENTO  | M2    | 290,12 | 10,58               | 12,96               | 3.759,96            |                  |
|                                     |                 |  |       |        |                     |                     | <b>SUBTOTAL</b>     | <b>3.759,96</b>  |
| <b>5.00 LIMPEZA</b>                 |                 |  |       |        |                     |                     |                     |                  |
| 5.01                                | 04.014.0095-A   | LOCAAO DE CACAMBA DE ACO TIPO CONTAINER COM 5M3 DE CAPACIDADE, PARA RETIRADA DE ENTULHO DE OBRA, INCLUSIVE CARREGAMENTO, TRANSPORTE E DESCARREGAMENTO, EXCLUSIVE TAXA PARA DESCARGA EM LOCAIS AUTORIZADOS E/OU LICENCIADOS   | UNID  | 2,00   | 223,00              | 273,11              | 546,22              |                  |
|                                     |                 |  |       |        |                     |                     | <b>SUBTOTAL</b>     | <b>546,22</b>    |
|                                     |                 |  |       |        |                     |                     | <b>TOTAL</b>        | <b>19.539,66</b> |



# Prefeitura Municipal de São Pedro da Aldeia

Estado do Rio de Janeiro

Secretaria Municipal de Urbanismo e Habitação.



## CRONOGRAMA FISICO-FINANCEIRO

OBJETO: Reforma SEFAZ

LOCAL: CENTRO

| ITEM                | DISCRIMINAÇÃO DOS SERVIÇOS | 1º Mês<br>R\$   | 2º Mês<br>R\$    | 3º Mês<br>R\$    | TOTAL COM BDI<br>R\$ |
|---------------------|----------------------------|-----------------|------------------|------------------|----------------------|
| 1.0                 | SERVIÇOS COMPLEMENTARES    | 100%            |                  |                  | 55,80                |
|                     |                            | 55,80           |                  |                  |                      |
| 2.0                 | INSTALAÇÃO ELÉTRICA        |                 | 50%              | 50%              | 4.591,13             |
|                     |                            |                 | 2.295,57         | 2.295,56         |                      |
| 3.0                 | DIVISÓRIAS e ALVENARIA     | 30%             | 40%              | 30%              | 10.586,55            |
|                     |                            | 3.175,97        | 4.234,62         | 3.175,96         |                      |
| 4.0                 | PINTURA                    |                 | 50%              | 50%              | 3.759,96             |
|                     |                            |                 | 1.879,98         | 1.879,98         |                      |
| 5.0                 | LIMPEZA                    |                 |                  | 100%             | 546,22               |
|                     |                            |                 |                  | 546,22           |                      |
| <b>Total no mês</b> |                            | <b>3.231,77</b> | <b>8.410,17</b>  | <b>7.897,72</b>  | <b>19.539,66</b>     |
| <b>Valor total</b>  |                            | <b>17%</b>      | <b>43%</b>       | <b>40%</b>       |                      |
| <b>Acumulado</b>    |                            | <b>3.231,77</b> | <b>11.641,94</b> | <b>19.539,66</b> |                      |

OBS.: BASE DE CÁLCULO - TABELA EMOP DEZ/2016

|                |
|----------------|
| <b>%</b>       |
| <b>0,29%</b>   |
| <b>23,50%</b>  |
| <b>54,18%</b>  |
| <b>19,24%</b>  |
| <b>2,80%</b>   |
| <b>100,00%</b> |
|                |



## Prefeitura Municipal de São Pedro da Aldeia

Estado do Rio de Janeiro

Secretaria Municipal de Urbanismo e Habitação.



### CRONOGRAMA DE DESEMBOLSO MÁXIMO

OBRA: Reforma SEFAZ

LOCAL: CENTRO

| REFERÊNCIA       | 1º MÊS   | 2º MÊS    | 3º MÊS    | TOTAL     |
|------------------|----------|-----------|-----------|-----------|
| Total no mês:    | 3.231,77 | 8.410,17  | 7.897,72  | 19.539,66 |
| % do valor total | 16,54%   | 43,04%    | 40,42%    | 100%      |
| Total Acumulado: | 3.231,77 | 11.641,94 | 19.539,66 |           |

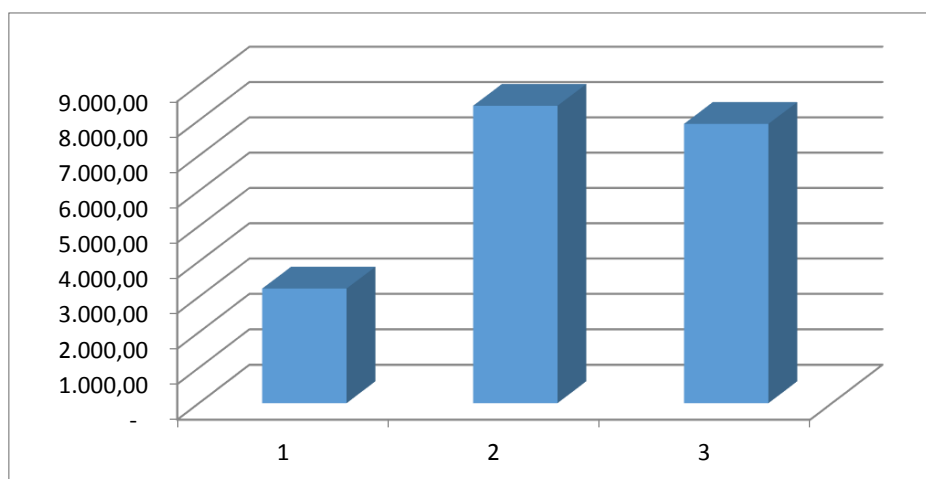

**OBS.:** BASE DE CÁLCULO - TABELA EMOP DEZ/2016







## Prefeitura Municipal de São Pedro da Aldeia

Estado do Rio de Janeiro

Secretaria Municipal de Urbanismo e Habitação.



### RESUMO DE CUSTO/OBRA

OBRA: Reforma SEFAZ

LOCAL: CENTRO

| ITEM                 | DISCRIMINAÇÃO DOS SERVIÇOS | TOTAL            | %              |
|----------------------|----------------------------|------------------|----------------|
|                      |                            | ITEM             | ITEM           |
| 1                    | SERVIÇOS COMPLEMENTARES    | 55,80            | 0,29%          |
| 2                    | INSTALAÇÃO ELÉTRICA        | 4.591,13         | 23,50%         |
| 3                    | DIVISÓRIAS e ALVENARIA     | 10.586,55        | 54,18%         |
| 4                    | PINTURA                    | 3.759,96         | 19,24%         |
| 5                    | LIMPEZA                    | 546,22           | 2,80%          |
| <b>TOTAL DA OBRA</b> |                            | <b>19.539,66</b> | <b>100,00%</b> |

OBS.: BASE DE CÁLCULO - TABELA EMOP DEZ/2016



# Prefeitura Municipal de São Pedro da Aldeia

Estado do Rio de Janeiro

Secretaria Municipal de Urbanismo e Habitação



OBRA: Reforma SEFAZ

LOCAL: CENTRO

## B.D.I - COM Desoneração - Lei 12.844/13

### X . Taxa representativa das DESPESAS INDIRETAS, exceto tributos e despesas financeiras

| TIPO                               | ALÍQUOTA (%) |
|------------------------------------|--------------|
| X.1 - Administração Central        | 2,00         |
| X.2 - Seguro e Garantia            | 0,70         |
| X.3 - Risco                        | 0,80         |
| X.3 - Mobilização e Desmobilização | 0,00         |
| <b>X =</b>                         | <b>3,50</b>  |

### Y . Taxa representativa das DESPESAS FINANCEIRAS

| TIPO                       | ALÍQUOTA (%) |
|----------------------------|--------------|
| Y.1 - Despesas Financeiras | 0,50         |
| <b>Y =</b>                 | <b>0,50</b>  |

### Z . Taxa representativa do LUCRO

| TIPO                  | ALÍQUOTA (%) |
|-----------------------|--------------|
| Z.1 - Lucro Presumido | 2,26         |
| <b>Z =</b>            | <b>2,26</b>  |

### I . Taxa representativa da incidência dos TRIBUTOS ( sobre o FATURAMENTO da empresa )

| TIPO   | ALÍQUOTA (%) |
|--|--------------|
| I.1 - ISSQN ( Imposto sobre Serviços de Qualquer Natureza ) - Municipal          | 5,00         |
| I.2 - COFINS ( Contribuição para o Financiamento da Seguridade Social) - Federal | 3,00         |
| I.3 - P I S ( Programa de Integração Social ) - Federal                          | 0,65         |
| I.4 - Contribuição Previdenciária p/ INSS - Federal - Lei 12.844/2013            | 4,50         |
| <b>I =</b>   | <b>13,15</b> |

### B D I - Benefício e Despesas Indiretas

$$B D I = \frac{(1 + X) (1 + Y) (1 + Z)}{(1 - I)} - 1 \quad \leftarrow \text{Fórmula do BDI}$$

X é a Taxa somatória das **DESPESAS INDIRETAS**, exceto tributos e despesas financeiras;

Y é a Taxa representativa das **DESPESAS FINANCEIRAS**;

Z é a Taxa representativa do **LUCRO**;

I é a Taxa representativa dos **IMPOSTOS**.

OBS.: As alíquotas praticadas nesse cálculo estão menores que os valores mínimos dos parametros das novas determinações do TCU (Acórdão 2622/2013 – TCU – Plenário), pois são alíquotas praticadas na região .

|                              |               |
|------------------------------|---------------|
| <b>B.D.I com Desoneração</b> | <b>22,47%</b> |
|------------------------------|---------------|

Cabe salientar que a escolha dos preços desonerados foi a alternativa mais vantajosa para a Administração Pública.

| CODIGO        | PRECO   |
|---------------|---------|
| 01.001.0001-0 | 125,63  |
| 01.001.0001-A | 114,23  |
| 01.001.0002-0 | 125,63  |
| 01.001.0002-A | 114,23  |
| 01.001.0003-0 | 73,34   |
| 01.001.0003-A | 66,69   |
| 01.001.0004-0 | 141,68  |
| 01.001.0004-A | 128,82  |
| 01.001.0005-0 | 328,88  |
| 01.001.0005-A | 299,04  |
| 01.001.0006-0 | 173,49  |
| 01.001.0006-A | 157,75  |
| 01.001.0007-0 | 69,84   |
| 01.001.0007-A | 63,51   |
| 01.001.0008-0 | 65,34   |
| 01.001.0008-A | 59,41   |
| 01.001.0009-0 | 155,47  |
| 01.001.0009-A | 141,36  |
| 01.001.0010-0 | 43,93   |
| 01.001.0010-A | 39,94   |
| 01.001.0011-0 | 274,14  |
| 01.001.0011-A | 249,27  |
| 01.001.0012-0 | 328,88  |
| 01.001.0012-A | 299,04  |
| 01.001.0013-0 | 529,30  |
| 01.001.0013-A | 481,27  |
| 01.001.0014-0 | 604,20  |
| 01.001.0014-A | 549,38  |
| 01.001.0015-0 | 791,45  |
| 01.001.0015-A | 719,63  |
| 01.001.0016-0 | 791,45  |
| 01.001.0016-A | 719,63  |
| 01.001.0017-0 | 1266,48 |
| 01.001.0017-A | 1151,56 |
| 01.001.0018-0 | 1372,12 |
| 01.001.0018-A | 1247,62 |
| 01.001.0019-0 | 1477,78 |
| 01.001.0019-A | 1343,69 |
| 01.001.0020-0 | 2006,06 |
| 01.001.0020-A | 1824,03 |
| 01.001.0021-0 | 2216,00 |
| 01.001.0021-A | 2014,92 |
| 01.001.0022-0 | 2321,65 |
| 01.001.0022-A | 2110,99 |
| 01.001.0023-0 | 764,17  |
| 01.001.0023-A | 694,83  |
| 01.001.0024-0 | 764,17  |
| 01.001.0024-A | 694,83  |
| 01.001.0025-0 | 739,65  |

|               |         |
|---------------|---------|
| 01.001.0025-A | 672,53  |
| 01.001.0026-0 | 493,10  |
| 01.001.0026-A | 448,35  |
| 01.001.0027-0 | 493,10  |
| 01.001.0027-A | 448,35  |
| 01.001.0028-0 | 1555,74 |
| 01.001.0028-A | 1414,57 |
| 01.001.0029-0 | 1555,74 |
| 01.001.0029-A | 1414,57 |
| 01.001.0030-0 | 1802,29 |
| 01.001.0030-A | 1638,75 |
| 01.001.0031-0 | 1422,12 |
| 01.001.0031-A | 1293,08 |
| 01.001.0032-0 | 1422,12 |
| 01.001.0032-A | 1293,08 |
| 01.001.0033-0 | 4586,94 |
| 01.001.0033-A | 4170,73 |
| 01.001.0034-0 | 4932,90 |
| 01.001.0034-A | 4485,30 |
| 01.001.0035-0 | 1720,85 |
| 01.001.0035-A | 1564,70 |
| 01.001.0036-0 | 1950,49 |
| 01.001.0036-A | 1773,51 |
| 01.001.0037-0 | 2523,11 |
| 01.001.0037-A | 2294,17 |
| 01.001.0038-0 | 2684,16 |
| 01.001.0038-A | 2440,60 |
| 01.001.0039-0 | 966,29  |
| 01.001.0039-A | 878,61  |
| 01.001.0040-0 | 135,18  |
| 01.001.0040-A | 122,08  |
| 01.001.0042-0 | 140,81  |
| 01.001.0042-A | 126,95  |
| 01.001.0043-0 | 71,70   |
| 01.001.0043-A | 62,14   |
| 01.001.0044-0 | 56,86   |
| 01.001.0044-A | 49,28   |
| 01.001.0046-0 | 140,18  |
| 01.001.0046-A | 127,46  |
| 01.001.0047-0 | 138,81  |
| 01.001.0047-A | 120,30  |
| 01.001.0048-0 | 93,47   |
| 01.001.0048-A | 81,01   |
| 01.001.0049-0 | 246,00  |
| 01.001.0049-A | 223,68  |
| 01.001.0050-0 | 2293,47 |
| 01.001.0050-A | 2085,36 |
| 01.001.0051-0 | 229,63  |
| 01.001.0051-A | 208,79  |
| 01.001.0052-0 | 75,85   |

|               |         |
|---------------|---------|
| 01.001.0052-A | 68,97   |
| 01.001.0053-0 | 75,85   |
| 01.001.0053-A | 68,97   |
| 01.001.0054-0 | 75,85   |
| 01.001.0054-A | 68,97   |
| 01.001.0055-0 | 594,29  |
| 01.001.0055-A | 540,37  |
| 01.001.0056-0 | 76,37   |
| 01.001.0056-A | 69,44   |
| 01.001.0057-0 | 328,05  |
| 01.001.0057-A | 298,28  |
| 01.001.0059-0 | 131,97  |
| 01.001.0059-A | 119,18  |
| 01.001.0060-0 | 379,26  |
| 01.001.0060-A | 344,85  |
| 01.001.0061-0 | 76,37   |
| 01.001.0061-A | 69,44   |
| 01.001.0062-0 | 76,37   |
| 01.001.0062-A | 69,44   |
| 01.001.0063-0 | 76,37   |
| 01.001.0063-A | 69,44   |
| 01.001.0064-0 | 76,37   |
| 01.001.0064-A | 69,44   |
| 01.001.0065-0 | 146,44  |
| 01.001.0065-A | 126,88  |
| 01.001.0066-0 | 203,32  |
| 01.001.0066-A | 176,17  |
| 01.001.0068-0 | 390,26  |
| 01.001.0068-A | 352,45  |
| 01.001.0069-0 | 315,25  |
| 01.001.0069-A | 286,02  |
| 01.001.0071-0 | 404,68  |
| 01.001.0071-A | 367,96  |
| 01.001.0073-0 | 93,32   |
| 01.001.0073-A | 84,28   |
| 01.001.0075-1 | 10,54   |
| 01.001.0075-B | 9,13    |
| 01.001.0076-0 | 13,35   |
| 01.001.0076-A | 11,57   |
| 01.001.0077-0 | 16,16   |
| 01.001.0077-A | 14,01   |
| 01.001.0078-0 | 19,68   |
| 01.001.0078-A | 17,05   |
| 01.001.0081-0 | 125,60  |
| 01.001.0081-A | 114,20  |
| 01.001.0082-0 | 99,36   |
| 01.001.0082-A | 90,34   |
| 01.001.0083-0 | 125,60  |
| 01.001.0083-A | 114,20  |
| 01.001.0084-0 | 2757,39 |

|               |          |
|---------------|----------|
| 01.001.0084-A | 2507,19  |
| 01.001.0085-0 | 125,60   |
| 01.001.0085-A | 114,20   |
| 01.001.0086-0 | 125,60   |
| 01.001.0086-A | 114,20   |
| 01.001.0087-0 | 99,47    |
| 01.001.0087-A | 90,44    |
| 01.001.0088-0 | 136,10   |
| 01.001.0088-A | 123,75   |
| 01.001.0089-0 | 36,63    |
| 01.001.0089-A | 33,31    |
| 01.001.0090-0 | 73,29    |
| 01.001.0090-A | 66,64    |
| 01.001.0091-0 | 36,63    |
| 01.001.0091-A | 33,31    |
| 01.001.0092-0 | 73,29    |
| 01.001.0092-A | 66,64    |
| 01.001.0093-0 | 529,30   |
| 01.001.0093-A | 481,27   |
| 01.001.0094-0 | 482,78   |
| 01.001.0094-A | 438,97   |
| 01.001.0095-0 | 482,78   |
| 01.001.0095-A | 438,97   |
| 01.001.0096-0 | 342,62   |
| 01.001.0096-A | 311,53   |
| 01.001.0097-0 | 791,45   |
| 01.001.0097-A | 719,63   |
| 01.001.0098-0 | 1096,21  |
| 01.001.0098-A | 996,75   |
| 01.001.0121-0 | 10,41    |
| 01.001.0121-A | 9,47     |
| 01.001.0123-0 | 31,50    |
| 01.001.0123-A | 28,64    |
| 01.001.0124-0 | 81,26    |
| 01.001.0124-A | 73,88    |
| 01.001.0125-0 | 143,78   |
| 01.001.0125-A | 130,73   |
| 01.001.0126-0 | 143,78   |
| 01.001.0126-A | 130,73   |
| 01.001.0127-0 | 143,78   |
| 01.001.0127-A | 130,73   |
| 01.001.0128-0 | 43,75    |
| 01.001.0128-A | 39,78    |
| 01.001.0129-0 | 21,00    |
| 01.001.0129-A | 19,09    |
| 01.001.0130-0 | 11435,85 |
| 01.001.0130-A | 10398,18 |
| 01.001.0131-0 | 3811,94  |
| 01.001.0131-A | 3466,05  |
| 01.001.0132-0 | 3811,94  |

|               |          |
|---------------|----------|
| 01.001.0132-A | 3466,05  |
| 01.001.0133-0 | 11435,85 |
| 01.001.0133-A | 10398,18 |
| 01.001.0134-0 | 11435,85 |
| 01.001.0134-A | 10398,18 |
| 01.001.0135-0 | 11435,85 |
| 01.001.0135-A | 10398,18 |
| 01.001.0136-0 | 11435,85 |
| 01.001.0136-A | 10398,18 |
| 01.001.0137-0 | 74852,87 |
| 01.001.0137-A | 68060,88 |
| 01.001.0138-0 | 27416,34 |
| 01.001.0138-A | 24928,64 |
| 01.001.0139-0 | 256,72   |
| 01.001.0139-A | 256,72   |
| 01.001.0140-0 | 277,43   |
| 01.001.0140-A | 277,43   |
| 01.001.0141-0 | 277,43   |
| 01.001.0141-A | 277,43   |
| 01.001.0143-0 | 1277,22  |
| 01.001.0143-A | 1161,33  |
| 01.001.0144-0 | 2141,14  |
| 01.001.0144-A | 1946,85  |
| 01.001.0145-0 | 2141,14  |
| 01.001.0145-A | 1946,85  |
| 01.001.0147-0 | 40,04    |
| 01.001.0147-A | 37,08    |
| 01.001.0148-0 | 62,54    |
| 01.001.0148-A | 58,70    |
| 01.001.0149-0 | 130,86   |
| 01.001.0149-A | 124,34   |
| 01.001.0150-0 | 15,30    |
| 01.001.0150-A | 13,99    |
| 01.001.0151-0 | 19,05    |
| 01.001.0151-A | 17,54    |
| 01.001.0152-0 | 27,25    |
| 01.001.0152-A | 25,42    |
| 01.001.0160-0 | 141,68   |
| 01.001.0160-A | 128,82   |
| 01.001.0161-0 | 104,70   |
| 01.001.0161-A | 95,20    |
| 01.001.0162-0 | 141,68   |
| 01.001.0162-A | 128,82   |
| 01.001.0163-0 | 153,53   |
| 01.001.0163-A | 139,60   |
| 01.001.0164-0 | 153,53   |
| 01.001.0164-A | 139,60   |
| 01.001.0165-0 | 301,83   |
| 01.001.0165-A | 274,44   |
| 01.001.0166-0 | 251,95   |



|               |         |
|---------------|---------|
| 01.001.0166-A | 229,09  |
| 01.001.0167-0 | 212,59  |
| 01.001.0167-A | 193,30  |
| 01.001.0168-0 | 230,96  |
| 01.001.0168-A | 210,01  |
| 01.001.0169-0 | 402,88  |
| 01.001.0169-A | 366,32  |
| 01.001.0170-0 | 200,77  |
| 01.001.0170-A | 182,56  |
| 01.001.0171-0 | 141,72  |
| 01.001.0171-A | 128,86  |
| 01.001.0172-0 | 131,22  |
| 01.001.0172-A | 119,31  |
| 01.001.0173-0 | 514,42  |
| 01.001.0173-A | 467,75  |
| 01.001.0174-0 | 125,60  |
| 01.001.0174-A | 114,20  |
| 01.001.0175-0 | 188,46  |
| 01.001.0175-A | 171,36  |
| 01.001.0176-0 | 188,46  |
| 01.001.0176-A | 171,36  |
| 01.001.0177-0 | 150,06  |
| 01.001.0177-A | 136,44  |
| 01.001.0178-0 | 163,33  |
| 01.001.0178-A | 148,51  |
| 01.001.0179-0 | 182,87  |
| 01.001.0179-A | 166,28  |
| 01.001.0180-0 | 188,46  |
| 01.001.0180-A | 171,36  |
| 01.001.0181-0 | 188,46  |
| 01.001.0181-A | 171,36  |
| 01.001.0182-0 | 212,59  |
| 01.001.0182-A | 193,30  |
| 01.001.0183-0 | 342,51  |
| 01.001.0183-A | 311,43  |
| 01.001.0184-0 | 150,77  |
| 01.001.0184-A | 137,09  |
| 01.001.0185-0 | 1422,12 |
| 01.001.0185-A | 1293,08 |
| 01.001.0186-0 | 314,11  |
| 01.001.0186-A | 285,60  |
| 01.001.0187-0 | 182,87  |
| 01.001.0187-A | 166,28  |
| 01.001.0188-0 | 125,60  |
| 01.001.0188-A | 114,20  |
| 01.001.0189-0 | 179,49  |
| 01.001.0189-A | 163,20  |
| 01.001.0190-0 | 279,21  |
| 01.001.0190-A | 253,88  |
| 01.001.0191-0 | 279,21  |

|               |         |
|---------------|---------|
| 01.001.0191-A | 253,88  |
| 01.001.0192-0 | 279,21  |
| 01.001.0192-A | 253,88  |
| 01.001.0193-0 | 209,41  |
| 01.001.0193-A | 190,40  |
| 01.001.0194-0 | 187,46  |
| 01.001.0194-A | 170,45  |
| 01.001.0195-0 | 349,01  |
| 01.001.0195-A | 317,34  |
| 01.001.0196-0 | 139,60  |
| 01.001.0196-A | 126,93  |
| 01.001.0197-0 | 83,76   |
| 01.001.0197-A | 76,16   |
| 01.001.0198-0 | 328,88  |
| 01.001.0198-A | 299,04  |
| 01.001.0199-0 | 791,45  |
| 01.001.0199-A | 719,63  |
| 01.001.0200-0 | 117,66  |
| 01.001.0200-A | 106,99  |
| 01.001.0201-0 | 198,66  |
| 01.001.0201-A | 180,64  |
| 01.001.0202-0 | 1422,12 |
| 01.001.0202-A | 1293,08 |
| 01.001.0203-0 | 249,34  |
| 01.001.0203-A | 226,71  |
| 01.001.0204-0 | 124,47  |
| 01.001.0204-A | 113,17  |
| 01.001.0205-0 | 35,55   |
| 01.001.0205-A | 32,32   |
| 01.001.0206-0 | 42,67   |
| 01.001.0206-A | 38,80   |
| 01.001.0208-0 | 124,21  |
| 01.001.0208-A | 112,94  |
| 01.001.0209-0 | 124,21  |
| 01.001.0209-A | 112,94  |
| 01.001.0210-0 | 75,85   |
| 01.001.0210-A | 68,97   |
| 01.001.0220-0 | 2736,22 |
| 01.001.0220-A | 2487,94 |
| 01.001.0221-0 | 141,68  |
| 01.001.0221-A | 128,82  |
| 01.001.0222-0 | 141,68  |
| 01.001.0222-A | 128,82  |
| 01.001.0223-0 | 328,88  |
| 01.001.0223-A | 299,04  |
| 01.001.0224-0 | 125,60  |
| 01.001.0224-A | 114,20  |
| 01.001.0225-0 | 328,88  |
| 01.001.0225-A | 299,04  |
| 01.001.0226-0 | 791,45  |

|               |         |
|---------------|---------|
| 01.001.0226-A | 719,63  |
| 01.001.0227-0 | 529,30  |
| 01.001.0227-A | 481,27  |
| 01.001.0228-0 | 141,68  |
| 01.001.0228-A | 128,82  |
| 01.001.0229-0 | 770,28  |
| 01.001.0229-A | 700,38  |
| 01.001.0230-0 | 118,62  |
| 01.001.0230-A | 107,86  |
| 01.001.0231-0 | 118,62  |
| 01.001.0231-A | 107,86  |
| 01.001.0232-0 | 118,62  |
| 01.001.0232-A | 107,86  |
| 01.001.0233-0 | 118,62  |
| 01.001.0233-A | 107,86  |
| 01.001.0234-0 | 118,62  |
| 01.001.0234-A | 107,86  |
| 01.001.0235-0 | 118,62  |
| 01.001.0235-A | 107,86  |
| 01.001.0236-0 | 118,62  |
| 01.001.0236-A | 107,86  |
| 01.001.0237-0 | 118,62  |
| 01.001.0237-A | 107,86  |
| 01.001.0238-0 | 118,62  |
| 01.001.0238-A | 107,86  |
| 01.001.0239-0 | 118,62  |
| 01.001.0239-A | 107,86  |
| 01.001.0240-0 | 118,62  |
| 01.001.0240-A | 107,86  |
| 01.001.0241-0 | 118,62  |
| 01.001.0241-A | 107,86  |
| 01.001.0242-0 | 118,62  |
| 01.001.0242-A | 107,86  |
| 01.001.0243-0 | 118,62  |
| 01.001.0243-A | 107,86  |
| 01.001.0244-0 | 118,62  |
| 01.001.0244-A | 107,86  |
| 01.001.0245-0 | 118,62  |
| 01.001.0245-A | 107,86  |
| 01.001.0246-0 | 2480,32 |
| 01.001.0246-A | 2255,26 |
| 01.001.0247-0 | 116,09  |
| 01.001.0247-A | 105,56  |
| 01.001.0248-0 | 120,56  |
| 01.001.0248-A | 109,62  |
| 01.001.0249-0 | 133,95  |
| 01.001.0249-A | 121,80  |
| 01.001.0250-0 | 70,85   |
| 01.001.0250-A | 64,42   |
| 01.001.0251-0 | 81,35   |

|               |         |
|---------------|---------|
| 01.001.0251-A | 73,97   |
| 01.001.0252-0 | 118,10  |
| 01.001.0252-A | 107,39  |
| 01.001.0253-0 | 141,72  |
| 01.001.0253-A | 128,86  |
| 01.001.0254-0 | 170,07  |
| 01.001.0254-A | 154,64  |
| 01.001.0255-0 | 204,08  |
| 01.001.0255-A | 185,56  |
| 01.001.0256-0 | 353,02  |
| 01.001.0256-A | 320,99  |
| 01.001.0257-0 | 77,22   |
| 01.001.0257-A | 70,21   |
| 01.001.0258-0 | 231,67  |
| 01.001.0258-A | 210,65  |
| 01.001.0259-0 | 278,00  |
| 01.001.0259-A | 252,77  |
| 01.001.0260-0 | 333,60  |
| 01.001.0260-A | 303,33  |
| 01.001.0261-0 | 141,56  |
| 01.001.0261-A | 128,72  |
| 01.001.0262-0 | 106,64  |
| 01.001.0262-A | 96,96   |
| 01.001.0263-0 | 106,64  |
| 01.001.0263-A | 96,96   |
| 01.001.0264-0 | 42,28   |
| 01.001.0264-A | 38,44   |
| 01.001.0265-0 | 2968,92 |
| 01.001.0265-A | 2699,53 |
| 01.001.0266-0 | 3711,15 |
| 01.001.0266-A | 3374,41 |
| 01.001.0267-0 | 3711,15 |
| 01.001.0267-A | 3374,41 |
| 01.001.0268-0 | 5566,73 |
| 01.001.0268-A | 5061,62 |
| 01.001.0269-0 | 4597,71 |
| 01.001.0269-A | 4180,53 |
| 01.001.0270-0 | 1422,12 |
| 01.001.0270-A | 1293,08 |
| 01.001.0271-0 | 1422,12 |
| 01.001.0271-A | 1293,08 |
| 01.001.0272-0 | 125,59  |
| 01.001.0272-A | 114,19  |
| 01.001.0273-0 | 125,59  |
| 01.001.0273-A | 114,19  |
| 01.001.0274-0 | 212,25  |
| 01.001.0274-A | 192,99  |
| 01.001.0275-0 | 1422,12 |
| 01.001.0275-A | 1293,08 |
| 01.001.0278-0 | 141,68  |

|               |         |
|---------------|---------|
| 01.001.0278-A | 128,82  |
| 01.001.0279-0 | 1422,12 |
| 01.001.0279-A | 1293,08 |
| 01.001.0280-0 | 1422,12 |
| 01.001.0280-A | 1293,08 |
| 01.001.0281-0 | 1422,12 |
| 01.001.0281-A | 1293,08 |
| 01.001.0290-0 | 207,42  |
| 01.001.0290-A | 188,60  |
| 01.001.0298-0 | 1422,12 |
| 01.001.0298-A | 1293,08 |
| 01.001.0300-0 | 250,34  |
| 01.001.0300-A | 227,62  |
| 01.001.0301-0 | 250,34  |
| 01.001.0301-A | 227,62  |
| 01.001.0302-0 | 87,41   |
| 01.001.0302-A | 79,48   |
| 01.001.0303-0 | 87,41   |
| 01.001.0303-A | 79,48   |
| 01.001.0304-0 | 130,47  |
| 01.001.0304-A | 118,63  |
| 01.001.0305-0 | 572,21  |
| 01.001.0305-A | 520,29  |
| 01.001.0306-0 | 600,82  |
| 01.001.0306-A | 546,30  |
| 01.001.0307-0 | 715,27  |
| 01.001.0307-A | 650,36  |
| 01.001.0400-0 | 69,02   |
| 01.001.0400-A | 66,13   |
| 01.001.0405-0 | 9,43    |
| 01.001.0405-A | 8,33    |
| 01.001.0410-0 | 21,63   |
| 01.001.0410-A | 18,75   |
| 01.001.9999-0 | 6579,00 |
| 01.001.9999-A | 5970,00 |
| 01.002.0001-0 | 89,68   |
| 01.002.0001-A | 80,47   |
| 01.002.0002-0 | 117,96  |
| 01.002.0002-A | 105,85  |
| 01.002.0003-0 | 96,99   |
| 01.002.0003-A | 87,03   |
| 01.002.0004-0 | 130,94  |
| 01.002.0004-A | 117,49  |
| 01.002.0005-0 | 104,74  |
| 01.002.0005-A | 93,98   |
| 01.002.0006-0 | 145,49  |
| 01.002.0006-A | 130,55  |
| 01.002.0007-0 | 121,22  |
| 01.002.0007-A | 108,77  |
| 01.002.0008-0 | 169,72  |

|               |        |
|---------------|--------|
| 01.002.0008-A | 152,29 |
| 01.002.0009-0 | 120,94 |
| 01.002.0009-A | 108,51 |
| 01.002.0010-0 | 131,45 |
| 01.002.0010-A | 117,94 |
| 01.002.0011-0 | 141,96 |
| 01.002.0011-A | 127,37 |
| 01.002.0012-0 | 171,34 |
| 01.002.0012-A | 153,73 |
| 01.002.0013-0 | 186,97 |
| 01.002.0013-A | 169,01 |
| 01.002.0014-0 | 207,75 |
| 01.002.0014-A | 187,78 |
| 01.002.0015-0 | 223,33 |
| 01.002.0015-A | 201,87 |
| 01.002.0016-0 | 311,64 |
| 01.002.0016-A | 281,70 |
| 01.002.0021-0 | 68,97  |
| 01.002.0021-A | 61,89  |
| 01.002.0022-0 | 97,00  |
| 01.002.0022-A | 87,04  |
| 01.002.0023-0 | 74,60  |
| 01.002.0023-A | 66,94  |
| 01.002.0024-0 | 107,68 |
| 01.002.0024-A | 96,62  |
| 01.002.0025-0 | 80,57  |
| 01.002.0025-A | 72,30  |
| 01.002.0026-0 | 110,86 |
| 01.002.0026-A | 99,47  |
| 01.002.0027-0 | 93,25  |
| 01.002.0027-A | 83,68  |
| 01.002.0028-0 | 130,56 |
| 01.002.0028-A | 117,15 |
| 01.002.0039-0 | 111,91 |
| 01.002.0039-A | 100,42 |
| 01.002.0041-0 | 126,82 |
| 01.002.0041-A | 113,79 |
| 01.002.0042-0 | 149,20 |
| 01.002.0042-A | 133,88 |
| 01.002.0043-0 | 186,51 |
| 01.002.0043-A | 167,36 |
| 01.002.0044-0 | 223,82 |
| 01.002.0044-A | 200,84 |
| 01.002.0045-0 | 261,13 |
| 01.002.0045-A | 234,31 |
| 01.002.0046-0 | 298,44 |
| 01.002.0046-A | 267,79 |
| 01.002.0060-0 | 93,02  |
| 01.002.0060-A | 83,46  |
| 01.002.0061-0 | 101,12 |

|               |         |
|---------------|---------|
| 01.002.0061-A | 90,73   |
| 01.002.0062-0 | 109,21  |
| 01.002.0062-A | 97,99   |
| 01.002.0063-0 | 131,81  |
| 01.002.0063-A | 118,27  |
| 01.002.0064-0 | 160,79  |
| 01.002.0064-A | 144,27  |
| 01.002.0065-0 | 177,93  |
| 01.002.0065-A | 159,65  |
| 01.002.0066-0 | 217,48  |
| 01.002.0066-A | 195,14  |
| 01.002.0067-0 | 250,43  |
| 01.002.0067-A | 224,70  |
| 01.002.0068-0 | 300,52  |
| 01.002.0068-A | 269,65  |
| 01.002.0069-0 | 350,59  |
| 01.002.0069-A | 314,57  |
| 01.002.0070-0 | 400,69  |
| 01.002.0070-A | 359,52  |
| 01.002.0075-0 | 143,42  |
| 01.002.0075-A | 129,72  |
| 01.002.0076-0 | 159,79  |
| 01.002.0076-A | 144,44  |
| 01.002.0077-0 | 171,79  |
| 01.002.0077-A | 155,28  |
| 01.002.0078-0 | 239,71  |
| 01.002.0078-A | 216,67  |
| 01.002.0079-0 | 290,20  |
| 01.002.0079-A | 262,31  |
| 01.002.0080-0 | 348,24  |
| 01.002.0080-A | 314,78  |
| 01.002.0081-0 | 464,33  |
| 01.002.0081-A | 419,71  |
| 01.002.0082-0 | 580,42  |
| 01.002.0082-A | 524,65  |
| 01.002.0083-0 | 696,51  |
| 01.002.0083-A | 629,58  |
| 01.002.0084-0 | 812,60  |
| 01.002.0084-A | 734,52  |
| 01.002.0085-0 | 928,69  |
| 01.002.0085-A | 839,45  |
| 01.002.9999-0 | 4777,00 |
| 01.002.9999-A | 4287,00 |
| 01.003.0001-0 | 96,71   |
| 01.003.0001-A | 84,15   |
| 01.003.0002-0 | 111,94  |
| 01.003.0002-A | 97,41   |
| 01.003.0003-0 | 152,06  |
| 01.003.0003-A | 132,32  |
| 01.003.0005-0 | 202,70  |

|               |         |
|---------------|---------|
| 01.003.0005-A | 176,39  |
| 01.003.0006-0 | 244,88  |
| 01.003.0006-A | 213,09  |
| 01.003.0011-0 | 1517,25 |
| 01.003.0011-A | 1517,25 |
| 01.003.0012-0 | 1821,75 |
| 01.003.0012-A | 1821,75 |
| 01.003.0013-0 | 2184,00 |
| 01.003.0013-A | 2184,00 |
| 01.003.0021-0 | 74,38   |
| 01.003.0021-A | 64,72   |
| 01.003.0022-0 | 86,13   |
| 01.003.0022-A | 74,95   |
| 01.003.0023-0 | 116,97  |
| 01.003.0023-A | 101,79  |
| 01.003.0029-0 | 155,97  |
| 01.003.0029-A | 135,72  |
| 01.003.0030-0 | 188,39  |
| 01.003.0030-A | 163,93  |
| 01.003.0032-0 | 100,42  |
| 01.003.0032-A | 87,38   |
| 01.003.0034-0 | 116,27  |
| 01.003.0034-A | 101,18  |
| 01.003.0036-0 | 157,91  |
| 01.003.0036-A | 137,41  |
| 01.003.0038-0 | 210,55  |
| 01.003.0038-A | 183,22  |
| 01.003.0040-0 | 254,32  |
| 01.003.0040-A | 221,30  |
| 01.003.0050-0 | 115,41  |
| 01.003.0050-A | 106,39  |
| 01.003.0052-0 | 107,16  |
| 01.003.0052-A | 101,55  |
| 01.003.0054-0 | 28,98   |
| 01.003.0054-A | 27,68   |
| 01.003.0056-0 | 119,04  |
| 01.003.0056-A | 113,84  |
| 01.003.9999-0 | 5259,00 |
| 01.003.9999-A | 4712,00 |
| 01.004.0001-0 | 286,15  |
| 01.004.0001-A | 257,16  |
| 01.004.0002-0 | 317,18  |
| 01.004.0002-A | 285,55  |
| 01.004.0003-0 | 343,42  |
| 01.004.0003-A | 308,42  |
| 01.004.0004-0 | 376,03  |
| 01.004.0004-A | 337,89  |
| 01.004.0005-0 | 442,11  |
| 01.004.0005-A | 396,82  |
| 01.004.0011-0 | 517,53  |



|               |         |
|---------------|---------|
| 01.004.0011-A | 464,19  |
| 01.004.0012-0 | 456,26  |
| 01.004.0012-A | 409,37  |
| 01.004.0013-0 | 505,42  |
| 01.004.0013-A | 454,14  |
| 01.004.0014-0 | 575,43  |
| 01.004.0014-A | 515,75  |
| 01.004.0015-0 | 632,44  |
| 01.004.0015-A | 566,89  |
| 01.004.0016-0 | 834,59  |
| 01.004.0016-A | 746,44  |
| 01.004.0017-0 | 1074,94 |
| 01.004.0017-A | 959,49  |
| 01.004.0021-0 | 215,60  |
| 01.004.0021-A | 194,36  |
| 01.004.0022-0 | 238,11  |
| 01.004.0022-A | 215,07  |
| 01.004.0023-0 | 255,47  |
| 01.004.0023-A | 230,11  |
| 01.004.0024-0 | 277,88  |
| 01.004.0024-A | 250,45  |
| 01.004.0025-0 | 326,91  |
| 01.004.0025-A | 294,26  |
| 01.004.0031-0 | 386,38  |
| 01.004.0031-A | 347,52  |
| 01.004.0035-0 | 354,56  |
| 01.004.0035-A | 318,81  |
| 01.004.0037-0 | 393,87  |
| 01.004.0037-A | 354,72  |
| 01.004.0039-0 | 423,65  |
| 01.004.0039-A | 380,48  |
| 01.004.0041-0 | 470,19  |
| 01.004.0041-A | 422,36  |
| 01.004.0043-0 | 624,26  |
| 01.004.0043-A | 559,33  |
| 01.004.0045-0 | 831,47  |
| 01.004.0045-A | 743,34  |
| 01.004.0070-0 | 326,32  |
| 01.004.0070-A | 293,95  |
| 01.004.0073-0 | 366,83  |
| 01.004.0073-A | 330,96  |
| 01.004.0075-0 | 534,23  |
| 01.004.0075-A | 479,05  |
| 01.004.0079-0 | 782,53  |
| 01.004.0079-A | 698,11  |
| 01.004.0100-0 | 986,78  |
| 01.004.0100-A | 869,76  |
| 01.004.0105-0 | 6,40    |
| 01.004.0105-A | 5,67    |
| 01.004.0110-0 | 5,31    |

|               |         |
|---------------|---------|
| 01.004.0110-A | 4,84    |
| 01.004.0115-0 | 4,72    |
| 01.004.0115-A | 4,33    |
| 01.004.0120-0 | 1,63    |
| 01.004.0120-A | 1,52    |
| 01.004.0125-0 | 7,54    |
| 01.004.0125-A | 6,53    |
| 01.004.0130-0 | 5,56    |
| 01.004.0130-A | 4,82    |
| 01.004.0135-0 | 6,80    |
| 01.004.0135-A | 5,89    |
| 01.004.0140-0 | 5,44    |
| 01.004.0140-A | 4,71    |
| 01.004.0145-0 | 8,04    |
| 01.004.0145-A | 6,96    |
| 01.004.9999-0 | 5378,00 |
| 01.004.9999-A | 4811,00 |
| 01.005.0001-0 | 7,02    |
| 01.005.0001-A | 6,09    |
| 01.005.0003-0 | 8,21    |
| 01.005.0003-A | 7,21    |
| 01.005.0004-0 | 14,05   |
| 01.005.0004-A | 12,18   |
| 01.005.0005-0 | 0,84    |
| 01.005.0005-A | 0,73    |
| 01.005.0006-0 | 0,23    |
| 01.005.0006-A | 0,20    |
| 01.005.0007-0 | 1,68    |
| 01.005.0007-A | 1,46    |
| 01.005.0008-0 | 174,33  |
| 01.005.0008-A | 151,09  |
| 01.005.0009-0 | 2,02    |
| 01.005.0009-A | 1,75    |
| 01.005.0013-0 | 1827,73 |
| 01.005.0013-A | 1584,03 |
| 01.005.0014-0 | 1757,43 |
| 01.005.0014-A | 1523,11 |
| 01.005.0020-0 | 35,85   |
| 01.005.0020-A | 31,07   |
| 01.005.0021-0 | 52,02   |
| 01.005.0021-A | 45,08   |
| 01.005.0022-0 | 70,29   |
| 01.005.0022-A | 60,92   |
| 01.005.9999-0 | 7645,00 |
| 01.005.9999-A | 6632,00 |
| 01.006.0001-0 | 27,89   |
| 01.006.0001-A | 27,53   |
| 01.006.0002-0 | 49,91   |
| 01.006.0002-A | 49,25   |
| 01.006.0003-0 | 83,55   |

|               |          |
|---------------|----------|
| 01.006.0003-A | 82,45    |
| 01.006.0004-0 | 0,26     |
| 01.006.0004-A | 0,25     |
| 01.006.0010-0 | 0,65     |
| 01.006.0010-A | 0,62     |
| 01.006.9999-0 | 3764,00  |
| 01.006.9999-A | 3677,00  |
| 01.007.0010-0 | 3228,02  |
| 01.007.0010-A | 3013,27  |
| 01.007.0020-0 | 135,50   |
| 01.007.0020-A | 135,50   |
| 01.007.0025-0 | 325,61   |
| 01.007.0025-A | 282,14   |
| 01.007.0030-0 | 0,05     |
| 01.007.0030-A | 0,05     |
| 01.007.0080-0 | 245,01   |
| 01.007.0080-A | 245,01   |
| 01.007.0081-0 | 203,89   |
| 01.007.0081-A | 203,89   |
| 01.007.0085-0 | 179,30   |
| 01.007.0085-A | 179,30   |
| 01.007.9999-0 | 3079,00  |
| 01.007.9999-A | 2983,00  |
| 01.008.0050-0 | 5131,85  |
| 01.008.0050-A | 4526,24  |
| 01.008.0100-0 | 5250,59  |
| 01.008.0100-A | 4641,83  |
| 01.008.0200-0 | 5488,07  |
| 01.008.0200-A | 4873,01  |
| 01.008.9999-0 | 4927,00  |
| 01.008.9999-A | 4370,00  |
| 01.009.0050-0 | 8438,78  |
| 01.009.0050-A | 7416,93  |
| 01.009.0100-0 | 8557,52  |
| 01.009.0100-A | 7532,52  |
| 01.009.0200-0 | 8795,00  |
| 01.009.0200-A | 7763,70  |
| 01.009.9999-0 | 5369,00  |
| 01.009.9999-A | 4736,00  |
| 01.016.0001-0 | 13434,54 |
| 01.016.0001-A | 11923,01 |
| 01.016.0002-0 | 10277,79 |
| 01.016.0002-A | 9121,43  |
| 01.016.0003-0 | 8736,12  |
| 01.016.0003-A | 7753,22  |
| 01.016.0004-0 | 8075,41  |
| 01.016.0004-A | 7166,84  |
| 01.016.0005-0 | 6166,67  |
| 01.016.0005-A | 5472,85  |
| 01.016.0006-0 | 5249,02  |

|               |         |
|---------------|---------|
| 01.016.0006-A | 4658,45 |
| 01.016.0007-0 | 9396,84 |
| 01.016.0007-A | 8339,60 |
| 01.016.0008-0 | 7194,45 |
| 01.016.0008-A | 6385,00 |
| 01.016.0009-0 | 6129,97 |
| 01.016.0009-A | 5440,28 |
| 01.016.0010-0 | 5652,78 |
| 01.016.0010-A | 5016,79 |
| 01.016.0011-0 | 4331,35 |
| 01.016.0011-A | 3844,03 |
| 01.016.0012-0 | 3670,64 |
| 01.016.0012-A | 3257,65 |
| 01.016.0020-0 | 330,77  |
| 01.016.0020-A | 287,27  |
| 01.016.0021-0 | 179,37  |
| 01.016.0021-A | 156,70  |
| 01.016.0030-0 | 1862,64 |
| 01.016.0030-A | 1624,07 |
| 01.016.0031-0 | 1119,15 |
| 01.016.0031-A | 975,80  |
| 01.016.0032-0 | 1306,97 |
| 01.016.0032-A | 1139,58 |
| 01.016.0033-0 | 782,62  |
| 01.016.0033-A | 682,38  |
| 01.016.0034-0 | 1490,11 |
| 01.016.0034-A | 1299,26 |
| 01.016.0035-0 | 895,32  |
| 01.016.0035-A | 780,64  |
| 01.016.0036-0 | 1045,58 |
| 01.016.0036-A | 911,66  |
| 01.016.0037-0 | 626,09  |
| 01.016.0037-A | 545,90  |
| 01.016.0050-0 | 1320,56 |
| 01.016.0050-A | 1144,63 |
| 01.016.0051-0 | 924,39  |
| 01.016.0051-A | 801,24  |
| 01.016.0052-0 | 660,28  |
| 01.016.0052-A | 572,31  |
| 01.016.0060-0 | 2,37    |
| 01.016.0060-A | 2,06    |
| 01.016.0061-0 | 1,66    |
| 01.016.0061-A | 1,44    |
| 01.016.0062-0 | 2,12    |
| 01.016.0062-A | 1,84    |
| 01.016.0063-0 | 1,27    |
| 01.016.0063-A | 1,10    |
| 01.016.0064-0 | 2,50    |
| 01.016.0064-A | 2,21    |
| 01.016.0067-0 | 3,98    |

|               |         |
|---------------|---------|
| 01.016.0067-A | 3,52    |
| 01.016.0070-0 | 5,01    |
| 01.016.0070-A | 4,47    |
| 01.016.0080-0 | 5319,74 |
| 01.016.0080-A | 4704,67 |
| 01.016.0081-0 | 1,71    |
| 01.016.0081-A | 1,52    |
| 01.016.0082-0 | 1,18    |
| 01.016.0082-A | 1,05    |
| 01.016.0083-0 | 4782,69 |
| 01.016.0083-A | 4230,21 |
| 01.016.0084-0 | 2,34    |
| 01.016.0084-A | 2,07    |
| 01.016.0085-0 | 1,91    |
| 01.016.0085-A | 1,69    |
| 01.016.0086-0 | 5319,74 |
| 01.016.0086-A | 4704,67 |
| 01.016.0087-0 | 4430,79 |
| 01.016.0087-A | 3918,48 |
| 01.016.0090-0 | 3243,24 |
| 01.016.0090-A | 2921,03 |
| 01.016.0092-0 | 1,47    |
| 01.016.0092-A | 1,28    |
| 01.016.0100-0 | 1,20    |
| 01.016.0100-A | 1,07    |
| 01.016.0150-0 | 7,72    |
| 01.016.0150-A | 6,81    |
| 01.016.0152-0 | 10,48   |
| 01.016.0152-A | 9,25    |
| 01.016.0155-0 | 57,86   |
| 01.016.0155-A | 51,32   |
| 01.016.0160-0 | 12,72   |
| 01.016.0160-A | 11,16   |
| 01.016.0165-0 | 17,18   |
| 01.016.0165-A | 15,07   |
| 01.016.0190-0 | 0,20    |
| 01.016.0190-A | 0,18    |
| 01.016.0200-0 | 6258,44 |
| 01.016.0200-A | 5554,30 |
| 01.016.0203-0 | 5006,75 |
| 01.016.0203-A | 4443,44 |
| 01.016.0206-0 | 5006,75 |
| 01.016.0206-A | 4443,44 |
| 01.016.0209-0 | 3754,33 |
| 01.016.0209-A | 3331,93 |
| 01.016.0220-0 | 7524,82 |
| 01.016.0220-A | 6678,19 |
| 01.016.0223-0 | 6258,44 |
| 01.016.0223-A | 5554,30 |
| 01.016.0226-0 | 6258,44 |

|               |          |
|---------------|----------|
| 01.016.0226-A | 5554,30  |
| 01.016.0229-0 | 5006,75  |
| 01.016.0229-A | 4443,44  |
| 01.016.0240-0 | 8772,83  |
| 01.016.0240-A | 7785,79  |
| 01.016.0243-0 | 7524,82  |
| 01.016.0243-A | 6678,19  |
| 01.016.0246-0 | 7524,82  |
| 01.016.0246-A | 6678,19  |
| 01.016.0249-0 | 6258,44  |
| 01.016.0249-A | 5554,30  |
| 01.016.9999-0 | 5972,00  |
| 01.016.9999-A | 5272,00  |
| 01.017.0001-0 | 22469,36 |
| 01.017.0001-A | 19904,41 |
| 01.017.0002-0 | 12214,64 |
| 01.017.0002-A | 10844,58 |
| 01.017.0003-0 | 15728,51 |
| 01.017.0003-A | 13952,65 |
| 01.017.0004-0 | 8902,85  |
| 01.017.0004-A | 7929,83  |
| 01.017.0005-0 | 9552,87  |
| 01.017.0005-A | 8528,77  |
| 01.017.0010-0 | 8491,44  |
| 01.017.0010-A | 7581,13  |
| 01.017.9999-0 | 5703,00  |
| 01.017.9999-A | 5079,00  |
| 01.018.0001-0 | 2,28     |
| 01.018.0001-A | 2,05     |
| 01.018.0002-0 | 15,43    |
| 01.018.0002-A | 13,87    |
| 01.018.9999-0 | 5448,00  |
| 01.018.9999-A | 4878,00  |
| 01.019.0010-0 | 4,71     |
| 01.019.0010-A | 4,11     |
| 01.019.0012-0 | 1,50     |
| 01.019.0012-A | 1,31     |
| 01.019.0015-0 | 0,61     |
| 01.019.0015-A | 0,54     |
| 01.019.0040-0 | 5,24     |
| 01.019.0040-A | 4,54     |
| 01.019.0045-0 | 40,30    |
| 01.019.0045-A | 37,98    |
| 01.019.0050-0 | 40,39    |
| 01.019.0050-A | 38,07    |
| 01.019.0055-0 | 106,34   |
| 01.019.0055-A | 99,68    |
| 01.019.0060-0 | 141,40   |
| 01.019.0060-A | 133,12   |
| 01.019.0065-0 | 141,49   |

|               |         |
|---------------|---------|
| 01.019.0065-A | 133,21  |
| 01.019.0070-0 | 117,93  |
| 01.019.0070-A | 110,49  |
| 01.019.0075-0 | 152,99  |
| 01.019.0075-A | 143,93  |
| 01.019.0080-0 | 153,08  |
| 01.019.0080-A | 144,02  |
| 01.019.9999-0 | 5954,00 |
| 01.019.9999-A | 5642,00 |
| 01.020.0010-0 | 6270,00 |
| 01.020.0010-A | 6270,00 |
| 01.020.9999-0 | 1045,00 |
| 01.020.9999-A | 1045,00 |
| 01.050.0010-0 | 58,68   |
| 01.050.0010-A | 50,85   |
| 01.050.0011-0 | 53,60   |
| 01.050.0011-A | 46,44   |
| 01.050.0012-0 | 50,55   |
| 01.050.0012-A | 43,81   |
| 01.050.0013-0 | 63,97   |
| 01.050.0013-A | 55,43   |
| 01.050.0014-0 | 56,17   |
| 01.050.0014-A | 48,67   |
| 01.050.0015-0 | 48,32   |
| 01.050.0015-A | 41,87   |
| 01.050.0016-0 | 146,74  |
| 01.050.0016-A | 127,15  |
| 01.050.0017-0 | 134,06  |
| 01.050.0017-A | 116,17  |
| 01.050.0018-0 | 126,42  |
| 01.050.0018-A | 109,55  |
| 01.050.0019-0 | 46,23   |
| 01.050.0019-A | 40,06   |
| 01.050.0020-0 | 41,13   |
| 01.050.0020-A | 35,64   |
| 01.050.0021-0 | 32,55   |
| 01.050.0021-A | 28,21   |
| 01.050.0022-0 | 115,62  |
| 01.050.0022-A | 100,18  |
| 01.050.0023-0 | 102,86  |
| 01.050.0023-A | 89,13   |
| 01.050.0024-0 | 81,45   |
| 01.050.0024-A | 70,58   |
| 01.050.0025-0 | 63,99   |
| 01.050.0025-A | 55,45   |
| 01.050.0026-0 | 56,19   |
| 01.050.0026-A | 48,69   |
| 01.050.0027-0 | 50,40   |
| 01.050.0027-A | 43,68   |
| 01.050.0028-0 | 33,38   |

|               |       |
|---------------|-------|
| 01.050.0028-A | 28,93 |
| 01.050.0029-0 | 24,23 |
| 01.050.0029-A | 21,00 |
| 01.050.0030-0 | 19,46 |
| 01.050.0030-A | 16,86 |
| 01.050.0031-0 | 83,47 |
| 01.050.0031-A | 72,33 |
| 01.050.0032-0 | 60,60 |
| 01.050.0032-A | 52,51 |
| 01.050.0033-0 | 48,71 |
| 01.050.0033-A | 42,21 |
| 01.050.0034-0 | 56,02 |
| 01.050.0034-A | 48,54 |
| 01.050.0035-0 | 49,56 |
| 01.050.0035-A | 42,94 |
| 01.050.0036-0 | 41,71 |
| 01.050.0036-A | 36,14 |
| 01.050.0037-0 | 9,21  |
| 01.050.0037-A | 7,98  |
| 01.050.0038-0 | 6,35  |
| 01.050.0038-A | 5,50  |
| 01.050.0039-0 | 6,37  |
| 01.050.0039-A | 5,52  |
| 01.050.0040-0 | 23,06 |
| 01.050.0040-A | 19,98 |
| 01.050.0041-0 | 15,94 |
| 01.050.0041-A | 13,81 |
| 01.050.0042-0 | 15,95 |
| 01.050.0042-A | 13,82 |
| 01.050.0043-0 | 31,26 |
| 01.050.0043-A | 27,09 |
| 01.050.0044-0 | 21,68 |
| 01.050.0044-A | 18,78 |
| 01.050.0045-0 | 17,33 |
| 01.050.0045-A | 15,02 |
| 01.050.0046-0 | 78,22 |
| 01.050.0046-A | 67,78 |
| 01.050.0047-0 | 54,20 |
| 01.050.0047-A | 46,97 |
| 01.050.0048-0 | 43,35 |
| 01.050.0048-A | 37,56 |
| 01.050.0049-0 | 6,07  |
| 01.050.0049-A | 5,26  |
| 01.050.0050-0 | 3,34  |
| 01.050.0050-A | 2,89  |
| 01.050.0051-0 | 1,67  |
| 01.050.0051-A | 1,45  |
| 01.050.0052-0 | 15,23 |
| 01.050.0052-A | 13,19 |
| 01.050.0053-0 | 10,18 |



|               |       |
|---------------|-------|
| 01.050.0053-A | 8,82  |
| 01.050.0054-0 | 12,18 |
| 01.050.0054-A | 10,55 |
| 01.050.0055-0 | 7,46  |
| 01.050.0055-A | 6,47  |
| 01.050.0056-0 | 3,57  |
| 01.050.0056-A | 3,09  |
| 01.050.0057-0 | 1,85  |
| 01.050.0057-A | 1,60  |
| 01.050.0058-0 | 1,98  |
| 01.050.0058-A | 1,72  |
| 01.050.0059-0 | 0,98  |
| 01.050.0059-A | 0,85  |
| 01.050.0060-0 | 3,34  |
| 01.050.0060-A | 2,89  |
| 01.050.0061-0 | 1,67  |
| 01.050.0061-A | 1,45  |
| 01.050.0062-0 | 5,62  |
| 01.050.0062-A | 4,87  |
| 01.050.0063-0 | 12,18 |
| 01.050.0063-A | 10,55 |
| 01.050.0064-0 | 6,06  |
| 01.050.0064-A | 5,25  |
| 01.050.0065-0 | 3,57  |
| 01.050.0065-A | 3,09  |
| 01.050.0066-0 | 1,85  |
| 01.050.0066-A | 1,60  |
| 01.050.0067-0 | 1,98  |
| 01.050.0067-A | 1,72  |
| 01.050.0068-0 | 0,98  |
| 01.050.0068-A | 0,85  |
| 01.050.0078-0 | 3,34  |
| 01.050.0078-A | 2,89  |
| 01.050.0079-0 | 3,00  |
| 01.050.0079-A | 2,60  |
| 01.050.0080-0 | 8,51  |
| 01.050.0080-A | 7,37  |
| 01.050.0081-0 | 7,65  |
| 01.050.0081-A | 6,63  |
| 01.050.0082-0 | 8,51  |
| 01.050.0082-A | 7,37  |
| 01.050.0083-0 | 3,54  |
| 01.050.0083-A | 3,07  |
| 01.050.0084-0 | 3,21  |
| 01.050.0084-A | 2,78  |
| 01.050.0085-0 | 1,98  |
| 01.050.0085-A | 1,72  |
| 01.050.0086-0 | 0,98  |
| 01.050.0086-A | 0,85  |
| 01.050.0087-0 | 6,06  |

|               |         |
|---------------|---------|
| 01.050.0087-A | 5,25    |
| 01.050.0088-0 | 5,62    |
| 01.050.0088-A | 4,87    |
| 01.050.0089-0 | 3,34    |
| 01.050.0089-A | 2,89    |
| 01.050.0090-0 | 5,62    |
| 01.050.0090-A | 4,87    |
| 01.050.0091-0 | 18,23   |
| 01.050.0091-A | 15,80   |
| 01.050.0092-0 | 15,22   |
| 01.050.0092-A | 13,18   |
| 01.050.0093-0 | 1,01    |
| 01.050.0093-A | 0,87    |
| 01.050.0094-0 | 0,63    |
| 01.050.0094-A | 0,54    |
| 01.050.0095-0 | 5,52    |
| 01.050.0095-A | 4,78    |
| 01.050.0096-0 | 4,01    |
| 01.050.0096-A | 3,47    |
| 01.050.0097-0 | 1,98    |
| 01.050.0097-A | 1,72    |
| 01.050.0098-0 | 10,18   |
| 01.050.0098-A | 8,82    |
| 01.050.0099-0 | 6,06    |
| 01.050.0099-A | 5,25    |
| 01.050.0100-0 | 5,62    |
| 01.050.0100-A | 4,87    |
| 01.050.0101-0 | 10,18   |
| 01.050.0101-A | 8,82    |
| 01.050.0102-0 | 18,23   |
| 01.050.0102-A | 15,80   |
| 01.050.0103-0 | 15,22   |
| 01.050.0103-A | 13,18   |
| 01.050.0104-0 | 11,10   |
| 01.050.0104-A | 9,62    |
| 01.050.0105-0 | 7,46    |
| 01.050.0105-A | 6,47    |
| 01.050.0106-0 | 5,63    |
| 01.050.0106-A | 4,88    |
| 01.050.0107-0 | 0,98    |
| 01.050.0107-A | 0,85    |
| 01.050.0108-0 | 0,63    |
| 01.050.0108-A | 0,54    |
| 01.050.0109-0 | 6,06    |
| 01.050.0109-A | 5,25    |
| 01.050.0110-0 | 4,01    |
| 01.050.0110-A | 3,47    |
| 01.050.0111-0 | 3,03    |
| 01.050.0111-A | 2,63    |
| 01.050.0112-0 | 1117,31 |

|               |         |
|---------------|---------|
| 01.050.0112-A | 968,17  |
| 01.050.0113-0 | 12,18   |
| 01.050.0113-A | 10,55   |
| 01.050.0114-0 | 10,18   |
| 01.050.0114-A | 8,82    |
| 01.050.0115-0 | 6,06    |
| 01.050.0115-A | 5,25    |
| 01.050.0116-0 | 20,36   |
| 01.050.0116-A | 17,64   |
| 01.050.0117-0 | 15,22   |
| 01.050.0117-A | 13,18   |
| 01.050.0118-0 | 24,35   |
| 01.050.0118-A | 21,10   |
| 01.050.0119-0 | 14,82   |
| 01.050.0119-A | 12,84   |
| 01.050.0120-0 | 11,10   |
| 01.050.0120-A | 9,62    |
| 01.050.0121-0 | 7,46    |
| 01.050.0121-A | 6,47    |
| 01.050.0122-0 | 1,34    |
| 01.050.0122-A | 1,16    |
| 01.050.0123-0 | 0,98    |
| 01.050.0123-A | 0,85    |
| 01.050.0124-0 | 6,06    |
| 01.050.0124-A | 5,25    |
| 01.050.0125-0 | 4,01    |
| 01.050.0125-A | 3,47    |
| 01.050.0126-0 | 3,03    |
| 01.050.0126-A | 2,63    |
| 01.050.0127-0 | 1117,29 |
| 01.050.0127-A | 968,15  |
| 01.050.0128-0 | 9,32    |
| 01.050.0128-A | 8,07    |
| 01.050.0129-0 | 7,76    |
| 01.050.0129-A | 6,72    |
| 01.050.0130-0 | 4,67    |
| 01.050.0130-A | 4,04    |
| 01.050.0137-0 | 37,27   |
| 01.050.0137-A | 32,29   |
| 01.050.0138-0 | 7955,84 |
| 01.050.0138-A | 6893,90 |
| 01.050.0139-0 | 1078,75 |
| 01.050.0139-A | 934,78  |
| 01.050.0140-0 | 2,34    |
| 01.050.0140-A | 2,03    |
| 01.050.0141-0 | 558,65  |
| 01.050.0141-A | 484,08  |
| 01.050.0142-0 | 558,65  |
| 01.050.0142-A | 484,08  |
| 01.050.0143-0 | 1,35    |

|               |          |
|---------------|----------|
| 01.050.0143-A | 1,17     |
| 01.050.0147-0 | 107,40   |
| 01.050.0147-A | 93,06    |
| 01.050.0148-0 | 86,99    |
| 01.050.0148-A | 75,38    |
| 01.050.0149-0 | 51,44    |
| 01.050.0149-A | 44,57    |
| 01.050.0150-0 | 4,06     |
| 01.050.0150-A | 3,52     |
| 01.050.0151-0 | 2,79     |
| 01.050.0151-A | 2,41     |
| 01.050.0152-0 | 1,67     |
| 01.050.0152-A | 1,44     |
| 01.050.0153-0 | 16684,59 |
| 01.050.0153-A | 14460,49 |
| 01.050.0154-0 | 22309,75 |
| 01.050.0154-A | 19336,61 |
| 01.050.0156-0 | 0,85     |
| 01.050.0156-A | 0,73     |
| 01.050.0157-0 | 0,58     |
| 01.050.0157-A | 0,50     |
| 01.050.0160-0 | 56853,18 |
| 01.050.0160-A | 49264,00 |
| 01.050.0162-0 | 91579,46 |
| 01.050.0162-A | 79354,75 |
| 01.050.0165-0 | 43282,48 |
| 01.050.0165-A | 37504,44 |
| 01.050.0168-0 | 6835,86  |
| 01.050.0168-A | 5923,51  |
| 01.050.0170-0 | 114,72   |
| 01.050.0170-A | 99,41    |
| 01.050.0175-0 | 20345,55 |
| 01.050.0175-A | 17629,67 |
| 01.050.0180-0 | 4087,00  |
| 01.050.0180-A | 3541,44  |
| 01.050.0185-0 | 8157,63  |
| 01.050.0185-A | 7068,79  |
| 01.050.0190-0 | 7548,18  |
| 01.050.0190-A | 6540,68  |
| 01.050.0195-0 | 6916,09  |
| 01.050.0195-A | 5992,96  |
| 01.050.0200-0 | 7771,41  |
| 01.050.0200-A | 6734,03  |
| 01.050.0205-0 | 4903,18  |
| 01.050.0205-A | 4248,73  |
| 01.050.0210-0 | 7931,23  |
| 01.050.0210-A | 6872,64  |
| 01.050.0215-0 | 6783,52  |
| 01.050.0215-A | 5878,06  |
| 01.050.0220-0 | 10133,69 |

|               |         |
|---------------|---------|
| 01.050.0220-A | 8781,06 |
| 01.050.0230-0 | 110,25  |
| 01.050.0230-A | 95,64   |
| 01.050.0232-0 | 100,97  |
| 01.050.0232-A | 87,60   |
| 01.050.0235-0 | 96,50   |
| 01.050.0235-A | 83,72   |
| 01.050.0245-0 | 6,08    |
| 01.050.0245-A | 5,27    |
| 01.050.0250-0 | 5,08    |
| 01.050.0250-A | 4,40    |
| 01.050.0300-0 | 1279,51 |
| 01.050.0300-A | 1108,69 |
| 01.050.0315-0 | 16,66   |
| 01.050.0315-A | 14,57   |
| 01.050.0320-0 | 11,13   |
| 01.050.0320-A | 9,72    |
| 01.050.0322-0 | 8,76    |
| 01.050.0322-A | 7,66    |
| 01.050.0324-0 | 7,49    |
| 01.050.0324-A | 6,55    |
| 01.050.0325-0 | 7,14    |
| 01.050.0325-A | 6,32    |
| 01.050.0326-0 | 4,75    |
| 01.050.0326-A | 4,19    |
| 01.050.0327-0 | 3,75    |
| 01.050.0327-A | 3,32    |
| 01.050.0328-0 | 2,97    |
| 01.050.0328-A | 2,63    |
| 01.050.0350-0 | 88,03   |
| 01.050.0350-A | 76,28   |
| 01.050.0351-0 | 80,42   |
| 01.050.0351-A | 69,69   |
| 01.050.0352-0 | 75,83   |
| 01.050.0352-A | 65,71   |
| 01.050.0353-0 | 69,34   |
| 01.050.0353-A | 60,08   |
| 01.050.0354-0 | 61,70   |
| 01.050.0354-A | 53,46   |
| 01.050.0355-0 | 48,86   |
| 01.050.0355-A | 42,34   |
| 01.050.0356-0 | 50,07   |
| 01.050.0356-A | 43,39   |
| 01.050.0357-0 | 36,36   |
| 01.050.0357-A | 31,50   |
| 01.050.0358-0 | 29,22   |
| 01.050.0358-A | 25,32   |
| 01.050.0359-0 | 13,83   |
| 01.050.0359-A | 11,98   |
| 01.050.0360-0 | 9,55    |

|               |       |
|---------------|-------|
| 01.050.0360-A | 8,28  |
| 01.050.0361-0 | 9,56  |
| 01.050.0361-A | 8,28  |
| 01.050.0362-0 | 46,91 |
| 01.050.0362-A | 40,65 |
| 01.050.0363-0 | 32,52 |
| 01.050.0363-A | 28,18 |
| 01.050.0364-0 | 25,99 |
| 01.050.0364-A | 22,52 |
| 01.050.0365-0 | 3,04  |
| 01.050.0365-A | 2,63  |
| 01.050.0366-0 | 1,67  |
| 01.050.0366-A | 1,44  |
| 01.050.0367-0 | 0,83  |
| 01.050.0367-A | 0,72  |
| 01.050.0368-0 | 7,62  |
| 01.050.0368-A | 6,60  |
| 01.050.0369-0 | 5,10  |
| 01.050.0369-A | 4,41  |
| 01.050.0370-0 | 6,09  |
| 01.050.0370-A | 5,27  |
| 01.050.0371-0 | 3,73  |
| 01.050.0371-A | 3,23  |
| 01.050.0372-0 | 1,78  |
| 01.050.0372-A | 1,54  |
| 01.050.0373-0 | 0,92  |
| 01.050.0373-A | 0,80  |
| 01.050.0374-0 | 0,99  |
| 01.050.0374-A | 0,86  |
| 01.050.0375-0 | 0,50  |
| 01.050.0375-A | 0,43  |
| 01.050.0376-0 | 3,04  |
| 01.050.0376-A | 2,63  |
| 01.050.0377-0 | 1,67  |
| 01.050.0377-A | 1,44  |
| 01.050.0378-0 | 0,83  |
| 01.050.0378-A | 0,72  |
| 01.050.0379-0 | 7,62  |
| 01.050.0379-A | 6,60  |
| 01.050.0380-0 | 5,10  |
| 01.050.0380-A | 4,41  |
| 01.050.0381-0 | 6,09  |
| 01.050.0381-A | 5,27  |
| 01.050.0382-0 | 3,73  |
| 01.050.0382-A | 3,23  |
| 01.050.0383-0 | 1,78  |
| 01.050.0383-A | 1,54  |
| 01.050.0384-0 | 0,92  |
| 01.050.0384-A | 0,80  |
| 01.050.0385-0 | 0,99  |

|               |      |
|---------------|------|
| 01.050.0385-A | 0,86 |
| 01.050.0386-0 | 0,50 |
| 01.050.0386-A | 0,43 |
| 01.050.0387-0 | 1,67 |
| 01.050.0387-A | 1,44 |
| 01.050.0388-0 | 0,83 |
| 01.050.0388-A | 0,72 |
| 01.050.0389-0 | 2,81 |
| 01.050.0389-A | 2,43 |
| 01.050.0390-0 | 6,09 |
| 01.050.0390-A | 5,27 |
| 01.050.0391-0 | 3,03 |
| 01.050.0391-A | 2,63 |
| 01.050.0392-0 | 1,78 |
| 01.050.0392-A | 1,54 |
| 01.050.0393-0 | 0,92 |
| 01.050.0393-A | 0,80 |
| 01.050.0394-0 | 0,99 |
| 01.050.0394-A | 0,86 |
| 01.050.0395-0 | 0,50 |
| 01.050.0395-A | 0,43 |
| 01.050.0396-0 | 1,67 |
| 01.050.0396-A | 1,44 |
| 01.050.0397-0 | 0,83 |
| 01.050.0397-A | 0,72 |
| 01.050.0398-0 | 2,81 |
| 01.050.0398-A | 2,43 |
| 01.050.0399-0 | 6,09 |
| 01.050.0399-A | 5,27 |
| 01.050.0400-0 | 3,03 |
| 01.050.0400-A | 2,63 |
| 01.050.0401-0 | 1,78 |
| 01.050.0401-A | 1,54 |
| 01.050.0402-0 | 0,92 |
| 01.050.0402-A | 0,80 |
| 01.050.0403-0 | 0,99 |
| 01.050.0403-A | 0,86 |
| 01.050.0404-0 | 0,50 |
| 01.050.0404-A | 0,43 |
| 01.050.0423-0 | 1,67 |
| 01.050.0423-A | 1,44 |
| 01.050.0424-0 | 1,50 |
| 01.050.0424-A | 1,30 |
| 01.050.0425-0 | 4,26 |
| 01.050.0425-A | 3,69 |
| 01.050.0426-0 | 3,83 |
| 01.050.0426-A | 3,32 |
| 01.050.0427-0 | 4,26 |
| 01.050.0427-A | 3,69 |
| 01.050.0428-0 | 1,78 |

|               |      |
|---------------|------|
| 01.050.0428-A | 1,54 |
| 01.050.0429-0 | 1,60 |
| 01.050.0429-A | 1,39 |
| 01.050.0430-0 | 0,99 |
| 01.050.0430-A | 0,86 |
| 01.050.0431-0 | 0,50 |
| 01.050.0431-A | 0,43 |
| 01.050.0432-0 | 1,67 |
| 01.050.0432-A | 1,44 |
| 01.050.0433-0 | 1,50 |
| 01.050.0433-A | 1,30 |
| 01.050.0434-0 | 4,26 |
| 01.050.0434-A | 3,69 |
| 01.050.0435-0 | 3,83 |
| 01.050.0435-A | 3,32 |
| 01.050.0436-0 | 4,26 |
| 01.050.0436-A | 3,69 |
| 01.050.0437-0 | 1,78 |
| 01.050.0437-A | 1,54 |
| 01.050.0438-0 | 1,60 |
| 01.050.0438-A | 1,39 |
| 01.050.0439-0 | 0,99 |
| 01.050.0439-A | 0,86 |
| 01.050.0440-0 | 0,50 |
| 01.050.0440-A | 0,43 |
| 01.050.0441-0 | 3,03 |
| 01.050.0441-A | 2,63 |
| 01.050.0442-0 | 2,81 |
| 01.050.0442-A | 2,43 |
| 01.050.0443-0 | 1,67 |
| 01.050.0443-A | 1,44 |
| 01.050.0444-0 | 2,81 |
| 01.050.0444-A | 2,43 |
| 01.050.0445-0 | 9,12 |
| 01.050.0445-A | 7,91 |
| 01.050.0446-0 | 7,61 |
| 01.050.0446-A | 6,59 |
| 01.050.0447-0 | 0,50 |
| 01.050.0447-A | 0,43 |
| 01.050.0448-0 | 0,32 |
| 01.050.0448-A | 0,28 |
| 01.050.0449-0 | 2,77 |
| 01.050.0449-A | 2,40 |
| 01.050.0450-0 | 2,01 |
| 01.050.0450-A | 1,74 |
| 01.050.0451-0 | 0,99 |
| 01.050.0451-A | 0,86 |
| 01.050.0452-0 | 3,03 |
| 01.050.0452-A | 2,63 |
| 01.050.0453-0 | 2,81 |



|               |      |
|---------------|------|
| 01.050.0453-A | 2,43 |
| 01.050.0454-0 | 1,67 |
| 01.050.0454-A | 1,44 |
| 01.050.0455-0 | 2,81 |
| 01.050.0455-A | 2,43 |
| 01.050.0456-0 | 9,12 |
| 01.050.0456-A | 7,91 |
| 01.050.0457-0 | 7,61 |
| 01.050.0457-A | 6,59 |
| 01.050.0458-0 | 0,50 |
| 01.050.0458-A | 0,43 |
| 01.050.0459-0 | 0,32 |
| 01.050.0459-A | 0,28 |
| 01.050.0460-0 | 2,77 |
| 01.050.0460-A | 2,40 |
| 01.050.0461-0 | 2,01 |
| 01.050.0461-A | 1,74 |
| 01.050.0462-0 | 0,99 |
| 01.050.0462-A | 0,86 |
| 01.050.0463-0 | 5,10 |
| 01.050.0463-A | 4,41 |
| 01.050.0464-0 | 3,03 |
| 01.050.0464-A | 2,63 |
| 01.050.0465-0 | 2,81 |
| 01.050.0465-A | 2,43 |
| 01.050.0466-0 | 5,10 |
| 01.050.0466-A | 4,41 |
| 01.050.0467-0 | 9,12 |
| 01.050.0467-A | 7,91 |
| 01.050.0468-0 | 7,61 |
| 01.050.0468-A | 6,59 |
| 01.050.0469-0 | 5,56 |
| 01.050.0469-A | 4,81 |
| 01.050.0470-0 | 3,73 |
| 01.050.0470-A | 3,23 |
| 01.050.0471-0 | 2,82 |
| 01.050.0471-A | 2,45 |
| 01.050.0472-0 | 0,50 |
| 01.050.0472-A | 0,43 |
| 01.050.0473-0 | 0,32 |
| 01.050.0473-A | 0,28 |
| 01.050.0474-0 | 3,03 |
| 01.050.0474-A | 2,63 |
| 01.050.0475-0 | 2,01 |
| 01.050.0475-A | 1,74 |
| 01.050.0476-0 | 1,53 |
| 01.050.0476-A | 1,32 |
| 01.050.0478-0 | 5,10 |
| 01.050.0478-A | 4,41 |
| 01.050.0479-0 | 3,03 |

|               |       |
|---------------|-------|
| 01.050.0479-A | 2,63  |
| 01.050.0480-0 | 2,81  |
| 01.050.0480-A | 2,43  |
| 01.050.0481-0 | 5,10  |
| 01.050.0481-A | 4,41  |
| 01.050.0482-0 | 9,12  |
| 01.050.0482-A | 7,91  |
| 01.050.0483-0 | 7,61  |
| 01.050.0483-A | 6,59  |
| 01.050.0484-0 | 5,56  |
| 01.050.0484-A | 4,81  |
| 01.050.0485-0 | 3,73  |
| 01.050.0485-A | 3,23  |
| 01.050.0486-0 | 2,82  |
| 01.050.0486-A | 2,45  |
| 01.050.0487-0 | 0,50  |
| 01.050.0487-A | 0,43  |
| 01.050.0488-0 | 0,32  |
| 01.050.0488-A | 0,28  |
| 01.050.0489-0 | 3,03  |
| 01.050.0489-A | 2,63  |
| 01.050.0490-0 | 2,01  |
| 01.050.0490-A | 1,74  |
| 01.050.0491-0 | 1,53  |
| 01.050.0491-A | 1,32  |
| 01.050.0493-0 | 6,09  |
| 01.050.0493-A | 5,27  |
| 01.050.0494-0 | 5,10  |
| 01.050.0494-A | 4,41  |
| 01.050.0495-0 | 3,03  |
| 01.050.0495-A | 2,63  |
| 01.050.0496-0 | 10,18 |
| 01.050.0496-A | 8,82  |
| 01.050.0497-0 | 7,61  |
| 01.050.0497-A | 6,59  |
| 01.050.0498-0 | 12,18 |
| 01.050.0498-A | 10,55 |
| 01.050.0499-0 | 7,41  |
| 01.050.0499-A | 6,42  |
| 01.050.0500-0 | 5,56  |
| 01.050.0500-A | 4,81  |
| 01.050.0501-0 | 3,73  |
| 01.050.0501-A | 3,23  |
| 01.050.0502-0 | 0,67  |
| 01.050.0502-A | 0,58  |
| 01.050.0503-0 | 0,50  |
| 01.050.0503-A | 0,43  |
| 01.050.0504-0 | 3,03  |
| 01.050.0504-A | 2,63  |
| 01.050.0505-0 | 2,01  |

|               |       |
|---------------|-------|
| 01.050.0505-A | 1,74  |
| 01.050.0506-0 | 1,53  |
| 01.050.0506-A | 1,32  |
| 01.050.0508-0 | 4,67  |
| 01.050.0508-A | 4,04  |
| 01.050.0509-0 | 3,88  |
| 01.050.0509-A | 3,36  |
| 01.050.0510-0 | 2,34  |
| 01.050.0510-A | 2,03  |
| 01.050.0515-0 | 6,09  |
| 01.050.0515-A | 5,27  |
| 01.050.0516-0 | 5,10  |
| 01.050.0516-A | 4,41  |
| 01.050.0517-0 | 3,03  |
| 01.050.0517-A | 2,63  |
| 01.050.0518-0 | 10,18 |
| 01.050.0518-A | 8,82  |
| 01.050.0519-0 | 7,61  |
| 01.050.0519-A | 6,59  |
| 01.050.0520-0 | 12,18 |
| 01.050.0520-A | 10,55 |
| 01.050.0521-0 | 7,41  |
| 01.050.0521-A | 6,42  |
| 01.050.0522-0 | 5,56  |
| 01.050.0522-A | 4,81  |
| 01.050.0523-0 | 3,73  |
| 01.050.0523-A | 3,23  |
| 01.050.0524-0 | 0,68  |
| 01.050.0524-A | 0,59  |
| 01.050.0525-0 | 0,50  |
| 01.050.0525-A | 0,43  |
| 01.050.0526-0 | 3,03  |
| 01.050.0526-A | 2,63  |
| 01.050.0527-0 | 2,01  |
| 01.050.0527-A | 1,74  |
| 01.050.0528-0 | 1,53  |
| 01.050.0528-A | 1,32  |
| 01.050.0530-0 | 4,67  |
| 01.050.0530-A | 4,04  |
| 01.050.0531-0 | 3,88  |
| 01.050.0531-A | 3,36  |
| 01.050.0532-0 | 2,34  |
| 01.050.0532-A | 2,03  |
| 01.050.0537-0 | 31,99 |
| 01.050.0537-A | 27,72 |
| 01.050.0538-0 | 28,08 |
| 01.050.0538-A | 24,33 |
| 01.050.0539-0 | 24,17 |
| 01.050.0539-A | 20,94 |
| 01.050.0540-0 | 31,99 |

|               |        |
|---------------|--------|
| 01.050.0540-A | 27,72  |
| 01.050.0541-0 | 28,08  |
| 01.050.0541-A | 24,33  |
| 01.050.0542-0 | 24,17  |
| 01.050.0542-A | 20,94  |
| 01.050.0543-0 | 31,99  |
| 01.050.0543-A | 27,72  |
| 01.050.0544-0 | 28,10  |
| 01.050.0544-A | 24,35  |
| 01.050.0545-0 | 25,21  |
| 01.050.0545-A | 21,85  |
| 01.050.0546-0 | 47,98  |
| 01.050.0546-A | 41,58  |
| 01.050.0547-0 | 28,10  |
| 01.050.0547-A | 24,35  |
| 01.050.0548-0 | 25,21  |
| 01.050.0548-A | 21,85  |
| 01.050.0549-0 | 28,02  |
| 01.050.0549-A | 24,28  |
| 01.050.0550-0 | 24,79  |
| 01.050.0550-A | 21,48  |
| 01.050.0551-0 | 20,85  |
| 01.050.0551-A | 18,07  |
| 01.050.0552-0 | 28,02  |
| 01.050.0552-A | 24,28  |
| 01.050.0553-0 | 24,79  |
| 01.050.0553-A | 21,48  |
| 01.050.0554-0 | 20,85  |
| 01.050.0554-A | 18,07  |
| 01.050.0600-0 | 58,77  |
| 01.050.0600-A | 50,92  |
| 01.050.0601-0 | 86,60  |
| 01.050.0601-A | 75,04  |
| 01.050.0602-0 | 123,71 |
| 01.050.0602-A | 107,20 |
| 01.050.0603-0 | 83,95  |
| 01.050.0603-A | 72,74  |
| 01.050.0604-0 | 123,71 |
| 01.050.0604-A | 107,20 |
| 01.050.0605-0 | 176,73 |
| 01.050.0605-A | 153,14 |
| 01.050.0606-0 | 58,77  |
| 01.050.0606-A | 50,92  |
| 01.050.0607-0 | 86,60  |
| 01.050.0607-A | 75,04  |
| 01.050.0608-0 | 123,71 |
| 01.050.0608-A | 107,20 |
| 01.050.0610-0 | 39,46  |
| 01.050.0610-A | 34,19  |
| 01.050.0611-0 | 18,47  |

|               |        |
|---------------|--------|
| 01.050.0611-A | 16,00  |
| 01.050.0612-0 | 28,54  |
| 01.050.0612-A | 24,73  |
| 01.050.0613-0 | 203,24 |
| 01.050.0613-A | 176,11 |
| 01.050.0614-0 | 83,95  |
| 01.050.0614-A | 72,74  |
| 01.050.0615-0 | 123,71 |
| 01.050.0615-A | 107,20 |
| 01.050.0616-0 | 176,73 |
| 01.050.0616-A | 153,14 |
| 01.050.0617-0 | 22,92  |
| 01.050.0617-A | 19,86  |
| 01.050.0618-0 | 26,19  |
| 01.050.0618-A | 22,70  |
| 01.050.0619-0 | 32,74  |
| 01.050.0619-A | 28,37  |
| 01.050.0620-0 | 38,20  |
| 01.050.0620-A | 33,10  |
| 01.050.0621-0 | 43,66  |
| 01.050.0621-A | 37,82  |
| 01.050.0622-0 | 54,57  |
| 01.050.0622-A | 47,28  |
| 01.050.0623-0 | 108,00 |
| 01.050.0623-A | 108,00 |
| 01.050.0624-0 | 240,09 |
| 01.050.0624-A | 206,74 |
| 01.050.0625-0 | 32,30  |
| 01.050.0625-A | 32,30  |
| 01.050.0626-0 | 71,36  |
| 01.050.0626-A | 61,83  |
| 01.050.0627-0 | 34,42  |
| 01.050.0627-A | 29,82  |
| 01.050.0628-0 | 39,46  |
| 01.050.0628-A | 34,19  |
| 01.050.0629-0 | 49,53  |
| 01.050.0629-A | 42,92  |
| 01.050.0630-0 | 47,01  |
| 01.050.0630-A | 40,73  |
| 01.050.0631-0 | 53,73  |
| 01.050.0631-A | 46,55  |
| 01.050.0632-0 | 67,16  |
| 01.050.0632-A | 58,19  |
| 01.050.0633-0 | 17,26  |
| 01.050.0633-A | 14,96  |
| 01.050.0650-0 | 34,20  |
| 01.050.0650-A | 34,20  |
| 01.050.0651-0 | 75,56  |
| 01.050.0651-A | 65,47  |
| 01.050.0698-0 | 56,00  |

|               |          |
|---------------|----------|
| 01.050.0698-A | 56,00    |
| 01.050.0699-0 | 123,71   |
| 01.050.0699-A | 107,20   |
| 01.050.0700-0 | 10343,52 |
| 01.050.0700-A | 8961,92  |
| 01.050.0701-0 | 15241,60 |
| 01.050.0701-A | 13207,04 |
| 01.050.0702-0 | 21772,96 |
| 01.050.0702-A | 18867,20 |
| 01.050.0703-0 | 14775,20 |
| 01.050.0703-A | 12802,24 |
| 01.050.0704-0 | 21772,96 |
| 01.050.0704-A | 18867,20 |
| 01.050.0705-0 | 31104,48 |
| 01.050.0705-A | 26952,64 |
| 01.050.0706-0 | 10343,52 |
| 01.050.0706-A | 8961,92  |
| 01.050.0707-0 | 15241,60 |
| 01.050.0707-A | 13207,04 |
| 01.050.0708-0 | 21772,96 |
| 01.050.0708-A | 18867,20 |
| 01.050.0710-0 | 6944,96  |
| 01.050.0710-A | 6017,44  |
| 01.050.0711-0 | 3250,72  |
| 01.050.0711-A | 2816,00  |
| 01.050.0712-0 | 5023,04  |
| 01.050.0712-A | 4352,48  |
| 01.050.0713-0 | 35770,24 |
| 01.050.0713-A | 30995,36 |
| 01.050.0714-0 | 14775,20 |
| 01.050.0714-A | 12802,24 |
| 01.050.0715-0 | 21772,96 |
| 01.050.0715-A | 18867,20 |
| 01.050.0716-0 | 31104,48 |
| 01.050.0716-A | 26952,64 |
| 01.050.0717-0 | 4033,92  |
| 01.050.0717-A | 3495,36  |
| 01.050.0718-0 | 4609,44  |
| 01.050.0718-A | 3995,20  |
| 01.050.0719-0 | 5762,24  |
| 01.050.0719-A | 4993,12  |
| 01.050.0720-0 | 6723,20  |
| 01.050.0720-A | 5825,60  |
| 01.050.0721-0 | 7684,16  |
| 01.050.0721-A | 6656,32  |
| 01.050.0722-0 | 9604,32  |
| 01.050.0722-A | 8321,28  |
| 01.050.0723-0 | 23760,00 |
| 01.050.0723-A | 23760,00 |
| 01.050.0724-0 | 42255,84 |

|               |          |
|---------------|----------|
| 01.050.0724-A | 36386,24 |
| 01.050.0726-0 | 6057,92  |
| 01.050.0726-A | 5248,32  |
| 01.050.0727-0 | 6944,96  |
| 01.050.0727-A | 6017,44  |
| 01.050.0728-0 | 8717,28  |
| 01.050.0728-A | 7553,92  |
| 01.050.0729-0 | 8273,76  |
| 01.050.0729-A | 7168,48  |
| 01.050.0730-0 | 9456,48  |
| 01.050.0730-A | 8192,80  |
| 01.050.0731-0 | 11820,16 |
| 01.050.0731-A | 10241,44 |
| 01.050.0732-0 | 3037,76  |
| 01.050.0732-A | 2632,96  |
| 01.050.0735-0 | 7106,00  |
| 01.050.0735-A | 7106,00  |
| 01.050.0736-0 | 12559,36 |
| 01.050.0736-A | 10882,08 |
| 01.050.0740-0 | 12320,00 |
| 01.050.0740-A | 12320,00 |
| 01.050.0741-0 | 21772,96 |
| 01.050.0741-A | 18867,20 |
| 01.050.0750-0 | 7524,00  |
| 01.050.0750-A | 7524,00  |
| 01.050.0751-0 | 13298,56 |
| 01.050.0751-A | 11522,72 |
| 01.050.9999-0 | 4035,00  |
| 01.050.9999-A | 3702,00  |
| 01.051.9999-0 | 4035,00  |
| 01.051.9999-A | 3702,00  |
| 01.080.9999-0 | 175,00   |
| 01.080.9999-A | 175,00   |
| 01.090.9999-0 | 6004,00  |
| 01.090.9999-A | 5285,00  |
| 01.091.9999-0 | 6004,00  |
| 01.091.9999-A | 5285,00  |
| 01.092.9999-0 | 6004,00  |
| 01.092.9999-A | 5285,00  |
| 01.093.9999-0 | 6004,00  |
| 01.093.9999-A | 5285,00  |
| 02.001.0001-0 | 42,47    |
| 02.001.0001-A | 38,74    |
| 02.001.0002-0 | 35,20    |
| 02.001.0002-A | 31,46    |
| 02.001.0003-0 | 30,02    |
| 02.001.0003-A | 26,29    |
| 02.001.9999-0 | 4925,00  |
| 02.001.9999-A | 4372,00  |
| 02.002.0005-0 | 20,12    |

|               |         |
|---------------|---------|
| 02.002.0005-A | 18,67   |
| 02.002.0006-0 | 26,25   |
| 02.002.0006-A | 24,28   |
| 02.002.0007-0 | 14,00   |
| 02.002.0007-A | 13,06   |
| 02.002.0010-0 | 24,80   |
| 02.002.0010-A | 23,34   |
| 02.002.0011-0 | 30,92   |
| 02.002.0011-A | 28,95   |
| 02.002.0012-0 | 18,67   |
| 02.002.0012-A | 17,74   |
| 02.002.9999-0 | 1201,00 |
| 02.002.9999-A | 1114,00 |
| 02.003.0001-1 | 63,42   |
| 02.003.0001-B | 58,29   |
| 02.003.9999-0 | 4656,00 |
| 02.003.9999-A | 4272,00 |
| 02.004.0001-0 | 341,07  |
| 02.004.0001-A | 302,42  |
| 02.004.0002-1 | 355,65  |
| 02.004.0002-B | 317,09  |
| 02.004.0003-0 | 344,46  |
| 02.004.0003-A | 305,83  |
| 02.004.0004-0 | 293,82  |
| 02.004.0004-A | 261,80  |
| 02.004.0005-0 | 322,30  |
| 02.004.0005-A | 290,82  |
| 02.004.0006-0 | 283,23  |
| 02.004.0006-A | 251,14  |
| 02.004.0007-0 | 369,59  |
| 02.004.0007-A | 328,32  |
| 02.004.0010-0 | 385,18  |
| 02.004.0010-A | 340,21  |
| 02.004.0012-0 | 1657,84 |
| 02.004.0012-A | 1528,78 |
| 02.004.0013-0 | 2987,91 |
| 02.004.0013-A | 2750,30 |
| 02.004.9999-0 | 5045,00 |
| 02.004.9999-A | 4506,00 |
| 02.006.0010-0 | 446,00  |
| 02.006.0010-A | 446,00  |
| 02.006.0015-0 | 446,00  |
| 02.006.0015-A | 446,00  |
| 02.006.0020-0 | 644,22  |
| 02.006.0020-A | 644,22  |
| 02.006.0025-0 | 644,22  |
| 02.006.0025-A | 644,22  |
| 02.006.0030-0 | 644,22  |
| 02.006.0030-A | 644,22  |
| 02.006.0050-0 | 867,22  |



|               |          |
|---------------|----------|
| 02.006.0050-A | 867,22   |
| 02.006.9999-0 | 2051,00  |
| 02.006.9999-A | 2051,00  |
| 02.008.9999-0 | 1735,00  |
| 02.008.9999-A | 1735,00  |
| 02.009.9999-0 | 7177,00  |
| 02.009.9999-A | 6220,00  |
| 02.010.0001-0 | 233,50   |
| 02.010.0001-A | 208,21   |
| 02.010.0002-0 | 206,79   |
| 02.010.0002-A | 181,51   |
| 02.010.9999-0 | 6272,00  |
| 02.010.9999-A | 5527,00  |
| 02.011.0001-0 | 18,97    |
| 02.011.0001-A | 17,99    |
| 02.011.0002-0 | 11,22    |
| 02.011.0002-A | 10,24    |
| 02.011.0003-0 | 11,13    |
| 02.011.0003-A | 9,65     |
| 02.011.0010-0 | 0,84     |
| 02.011.0010-A | 0,84     |
| 02.011.0014-0 | 1,68     |
| 02.011.0014-A | 1,68     |
| 02.011.9999-0 | 4791,00  |
| 02.011.9999-A | 4528,00  |
| 02.015.0001-0 | 2732,26  |
| 02.015.0001-A | 2620,64  |
| 02.015.9999-0 | 4137,00  |
| 02.015.9999-A | 3950,00  |
| 02.016.0001-0 | 1345,88  |
| 02.016.0001-A | 1238,59  |
| 02.016.0003-0 | 7894,77  |
| 02.016.0003-A | 7434,95  |
| 02.016.0004-0 | 8190,53  |
| 02.016.0004-A | 7730,72  |
| 02.016.0006-0 | 9387,85  |
| 02.016.0006-A | 8928,04  |
| 02.016.0008-0 | 9841,92  |
| 02.016.0008-A | 9377,40  |
| 02.016.0010-0 | 10330,79 |
| 02.016.0010-A | 9866,27  |
| 02.016.9999-0 | 4761,00  |
| 02.016.9999-A | 4466,00  |
| 02.020.0001-0 | 285,05   |
| 02.020.0001-A | 262,82   |
| 02.020.0002-0 | 164,25   |
| 02.020.0002-A | 154,92   |
| 02.020.0003-0 | 96,84    |
| 02.020.0003-A | 93,09    |
| 02.020.0005-0 | 2,48     |

|               |          |
|---------------|----------|
| 02.020.0005-A | 2,23     |
| 02.020.0007-0 | 216,75   |
| 02.020.0007-A | 193,28   |
| 02.020.0009-0 | 61,02    |
| 02.020.0009-A | 55,43    |
| 02.020.9999-0 | 5403,00  |
| 02.020.9999-A | 4982,00  |
| 02.025.0010-0 | 15871,58 |
| 02.025.0010-A | 14092,05 |
| 02.025.0012-0 | 14709,88 |
| 02.025.0012-A | 12930,35 |
| 02.025.0015-0 | 9101,52  |
| 02.025.0015-A | 7993,29  |
| 02.025.0020-0 | 31716,31 |
| 02.025.0020-A | 28050,62 |
| 02.025.0025-0 | 24276,28 |
| 02.025.0025-A | 21341,87 |
| 02.025.0030-0 | 20541,20 |
| 02.025.0030-A | 17974,46 |
| 02.025.9999-0 | 6415,00  |
| 02.025.9999-A | 5643,00  |
| 02.030.0005-0 | 62,74    |
| 02.030.0005-A | 56,44    |
| 02.030.0010-0 | 17,10    |
| 02.030.0010-A | 17,10    |
| 02.030.0020-0 | 40,64    |
| 02.030.0020-A | 40,64    |
| 02.030.0025-0 | 51,54    |
| 02.030.0025-A | 51,54    |
| 02.030.0035-0 | 32,95    |
| 02.030.0035-A | 32,95    |
| 02.030.0040-0 | 26,76    |
| 02.030.0040-A | 26,76    |
| 02.030.0045-0 | 104,07   |
| 02.030.0045-A | 104,07   |
| 02.030.0060-0 | 7,61     |
| 02.030.0060-A | 6,72     |
| 02.030.9999-0 | 1093,00  |
| 02.030.9999-A | 1055,00  |
| 02.050.0001-0 | 73,40    |
| 02.050.0001-A | 64,46    |
| 02.050.9999-0 | 1407,00  |
| 02.050.9999-A | 1235,00  |
| 03.001.0001-1 | 47,80    |
| 03.001.0001-B | 41,42    |
| 03.001.0002-1 | 60,45    |
| 03.001.0002-B | 52,39    |
| 03.001.0003-1 | 81,54    |
| 03.001.0003-B | 70,67    |
| 03.001.0004-1 | 109,66   |

|               |        |
|---------------|--------|
| 03.001.0004-B | 95,04  |
| 03.001.0009-1 | 136,37 |
| 03.001.0009-B | 118,19 |
| 03.001.0010-0 | 105,44 |
| 03.001.0010-A | 91,38  |
| 03.001.0011-0 | 133,56 |
| 03.001.0011-A | 115,75 |
| 03.001.0012-0 | 154,65 |
| 03.001.0012-A | 134,03 |
| 03.001.0021-0 | 182,77 |
| 03.001.0021-A | 158,40 |
| 03.001.0022-0 | 210,89 |
| 03.001.0022-A | 182,77 |
| 03.001.0041-0 | 67,48  |
| 03.001.0041-A | 58,48  |
| 03.001.0042-0 | 78,73  |
| 03.001.0042-A | 68,23  |
| 03.001.0043-0 | 126,53 |
| 03.001.0043-A | 109,66 |
| 03.001.0044-0 | 154,65 |
| 03.001.0044-A | 134,03 |
| 03.001.0045-0 | 182,77 |
| 03.001.0045-A | 158,40 |
| 03.001.0047-0 | 77,32  |
| 03.001.0047-A | 67,01  |
| 03.001.0048-0 | 140,59 |
| 03.001.0048-A | 121,84 |
| 03.001.0049-0 | 210,89 |
| 03.001.0049-A | 182,77 |
| 03.001.0050-0 | 253,07 |
| 03.001.0050-A | 219,32 |
| 03.001.0051-0 | 295,24 |
| 03.001.0051-A | 255,88 |
| 03.001.0061-0 | 38,04  |
| 03.001.0061-A | 32,96  |
| 03.001.0065-1 | 101,37 |
| 03.001.0065-B | 87,84  |
| 03.001.0070-1 | 91,23  |
| 03.001.0070-B | 79,05  |
| 03.001.0071-1 | 34,23  |
| 03.001.0071-B | 29,67  |
| 03.001.0080-1 | 33,74  |
| 03.001.0080-B | 29,24  |
| 03.001.0085-1 | 45,69  |
| 03.001.0085-B | 39,60  |
| 03.001.0090-0 | 146,68 |
| 03.001.0090-A | 127,57 |
| 03.001.0095-0 | 34,58  |
| 03.001.0095-A | 29,97  |
| 03.001.0096-0 | 73,81  |

|               |         |
|---------------|---------|
| 03.001.0096-A | 63,97   |
| 03.001.0098-0 | 7,02    |
| 03.001.0098-A | 6,09    |
| 03.001.0099-0 | 14,76   |
| 03.001.0099-A | 12,79   |
| 03.001.0100-0 | 59,04   |
| 03.001.0100-A | 51,17   |
| 03.001.0101-0 | 75,92   |
| 03.001.0101-A | 65,79   |
| 03.001.0102-0 | 101,22  |
| 03.001.0102-A | 87,73   |
| 03.001.0110-0 | 88,99   |
| 03.001.0110-A | 77,13   |
| 03.001.0111-0 | 161,68  |
| 03.001.0111-A | 140,12  |
| 03.001.9999-0 | 7612,00 |
| 03.001.9999-A | 6597,00 |
| 03.002.0001-1 | 137,91  |
| 03.002.0001-B | 125,72  |
| 03.002.9999-0 | 6094,00 |
| 03.002.9999-A | 5507,00 |
| 03.004.0001-1 | 172,33  |
| 03.004.0001-B | 149,33  |
| 03.004.0002-0 | 177,61  |
| 03.004.0002-A | 153,90  |
| 03.004.0003-0 | 184,29  |
| 03.004.0003-A | 159,69  |
| 03.004.0012-0 | 189,56  |
| 03.004.0012-A | 164,26  |
| 03.004.0013-0 | 198,36  |
| 03.004.0013-A | 171,88  |
| 03.004.0020-1 | 298,94  |
| 03.004.0020-B | 259,05  |
| 03.004.0021-0 | 308,09  |
| 03.004.0021-A | 266,97  |
| 03.004.0022-0 | 320,05  |
| 03.004.0022-A | 277,33  |
| 03.004.0023-0 | 328,84  |
| 03.004.0023-A | 284,95  |
| 03.004.0024-0 | 343,96  |
| 03.004.0024-A | 298,06  |
| 03.004.0025-0 | 98,47   |
| 03.004.0025-A | 85,33   |
| 03.004.0028-0 | 209,26  |
| 03.004.0028-A | 181,33  |
| 03.004.0030-0 | 225,16  |
| 03.004.0030-A | 195,11  |
| 03.004.0031-0 | 194,38  |
| 03.004.0031-A | 168,44  |
| 03.004.9999-0 | 6743,00 |

|               |         |
|---------------|---------|
| 03.004.9999-A | 5843,00 |
| 03.005.0011-0 | 139,33  |
| 03.005.0011-A | 127,13  |
| 03.005.0013-0 | 156,67  |
| 03.005.0013-A | 144,18  |
| 03.005.0020-1 | 89,26   |
| 03.005.0020-B | 80,83   |
| 03.005.0021-0 | 91,95   |
| 03.005.0021-A | 83,27   |
| 03.005.0022-0 | 95,49   |
| 03.005.0022-A | 86,47   |
| 03.005.0023-0 | 98,18   |
| 03.005.0023-A | 88,90   |
| 03.005.0024-0 | 102,66  |
| 03.005.0024-A | 92,96   |
| 03.005.0025-0 | 49,76   |
| 03.005.0025-A | 48,08   |
| 03.005.0026-0 | 69,35   |
| 03.005.0026-A | 67,54   |
| 03.005.0030-1 | 103,47  |
| 03.005.0030-B | 93,99   |
| 03.005.0031-0 | 106,59  |
| 03.005.0031-A | 96,82   |
| 03.005.0032-0 | 110,72  |
| 03.005.0032-A | 100,58  |
| 03.005.0033-0 | 113,84  |
| 03.005.0033-A | 103,41  |
| 03.005.0034-0 | 119,00  |
| 03.005.0034-A | 108,10  |
| 03.005.0038-1 | 49,99   |
| 03.005.0038-B | 48,19   |
| 03.005.0039-0 | 37,67   |
| 03.005.0039-A | 36,06   |
| 03.005.0040-0 | 93,39   |
| 03.005.0040-A | 81,63   |
| 03.005.0041-0 | 71,86   |
| 03.005.0041-A | 63,17   |
| 03.005.0045-0 | 107,41  |
| 03.005.0045-A | 96,49   |
| 03.005.0046-0 | 204,59  |
| 03.005.0046-A | 187,15  |
| 03.005.9999-0 | 4789,00 |
| 03.005.9999-A | 4373,00 |
| 03.007.0004-B | 250,37  |
| 03.007.9999-0 | 5158,00 |
| 03.007.9999-A | 4709,00 |
| 03.008.0010-1 | 130,63  |
| 03.008.0010-B | 118,56  |
| 03.008.0011-0 | 134,52  |
| 03.008.0011-A | 122,10  |

|               |         |
|---------------|---------|
| 03.008.0012-0 | 140,17  |
| 03.008.0012-A | 127,23  |
| 03.008.0013-0 | 143,78  |
| 03.008.0013-A | 130,50  |
| 03.008.0014-0 | 150,05  |
| 03.008.0014-A | 136,18  |
| 03.008.0020-1 | 392,54  |
| 03.008.0020-B | 357,93  |
| 03.008.0021-0 | 404,43  |
| 03.008.0021-A | 368,78  |
| 03.008.0022-0 | 420,13  |
| 03.008.0022-A | 383,10  |
| 03.008.0023-0 | 432,31  |
| 03.008.0023-A | 394,21  |
| 03.008.0024-0 | 451,53  |
| 03.008.0024-A | 411,73  |
| 03.008.0050-1 | 443,70  |
| 03.008.0050-B | 402,72  |
| 03.008.0051-0 | 457,48  |
| 03.008.0051-A | 415,23  |
| 03.008.0052-0 | 474,46  |
| 03.008.0052-A | 430,64  |
| 03.008.0053-0 | 488,24  |
| 03.008.0053-A | 443,14  |
| 03.008.0054-0 | 510,61  |
| 03.008.0054-A | 463,44  |
| 03.008.0060-1 | 1002,15 |
| 03.008.0060-B | 913,03  |
| 03.008.0061-0 | 1044,99 |
| 03.008.0061-A | 953,17  |
| 03.008.0062-0 | 1086,15 |
| 03.008.0062-A | 990,77  |
| 03.008.0063-0 | 1117,18 |
| 03.008.0063-A | 1019,15 |
| 03.008.0064-0 | 1168,48 |
| 03.008.0064-A | 1065,97 |
| 03.008.0080-1 | 266,22  |
| 03.008.0080-B | 241,63  |
| 03.008.0085-0 | 720,36  |
| 03.008.0085-A | 657,98  |
| 03.008.0090-1 | 78,46   |
| 03.008.0090-B | 71,22   |
| 03.008.0095-0 | 255,05  |
| 03.008.0095-A | 232,55  |
| 03.008.0120-1 | 344,04  |
| 03.008.0120-B | 315,20  |
| 03.008.0125-1 | 120,45  |
| 03.008.0125-B | 108,04  |
| 03.008.0150-1 | 479,52  |
| 03.008.0150-B | 440,93  |

|               |         |
|---------------|---------|
| 03.008.9999-0 | 4487,00 |
| 03.008.9999-A | 4076,00 |
| 03.009.0002-1 | 39,36   |
| 03.009.0002-B | 34,11   |
| 03.009.0003-0 | 35,14   |
| 03.009.0003-A | 30,46   |
| 03.009.0004-0 | 63,26   |
| 03.009.0004-A | 54,83   |
| 03.009.0005-0 | 108,57  |
| 03.009.0005-A | 95,06   |
| 03.009.0006-0 | 111,86  |
| 03.009.0006-A | 97,95   |
| 03.009.0007-0 | 115,07  |
| 03.009.0007-A | 100,75  |
| 03.009.0008-0 | 118,39  |
| 03.009.0008-A | 103,67  |
| 03.009.0009-0 | 120,51  |
| 03.009.0009-A | 105,52  |
| 03.009.0015-0 | 133,33  |
| 03.009.0015-A | 116,72  |
| 03.009.0020-0 | 142,06  |
| 03.009.0020-A | 124,40  |
| 03.009.0025-0 | 150,31  |
| 03.009.0025-A | 131,64  |
| 03.009.0030-0 | 158,36  |
| 03.009.0030-A | 138,68  |
| 03.009.0035-0 | 170,62  |
| 03.009.0035-A | 149,42  |
| 03.009.0080-0 | 36,46   |
| 03.009.0080-A | 31,74   |
| 03.009.9999-0 | 6691,00 |
| 03.009.9999-A | 5853,00 |
| 03.010.0015-0 | 5,19    |
| 03.010.0015-A | 4,96    |
| 03.010.0016-0 | 2,75    |
| 03.010.0016-A | 2,66    |
| 03.010.0017-0 | 2,07    |
| 03.010.0017-A | 2,02    |
| 03.010.0018-0 | 5,06    |
| 03.010.0018-A | 4,77    |
| 03.010.0019-0 | 4,63    |
| 03.010.0019-A | 4,34    |
| 03.010.0020-0 | 9,65    |
| 03.010.0020-A | 9,41    |
| 03.010.0021-0 | 10,78   |
| 03.010.0021-A | 10,52   |
| 03.010.0022-0 | 11,53   |
| 03.010.0022-A | 11,26   |
| 03.010.0023-0 | 13,04   |
| 03.010.0023-A | 12,74   |

|               |         |
|---------------|---------|
| 03.010.0024-0 | 14,68   |
| 03.010.0024-A | 14,34   |
| 03.010.0030-0 | 19,71   |
| 03.010.0030-A | 19,27   |
| 03.010.0035-0 | 26,01   |
| 03.010.0035-A | 25,44   |
| 03.010.0040-0 | 32,30   |
| 03.010.0040-A | 31,60   |
| 03.010.0045-0 | 38,59   |
| 03.010.0045-A | 37,77   |
| 03.010.0049-0 | 44,88   |
| 03.010.0049-A | 43,93   |
| 03.010.0100-0 | 22,92   |
| 03.010.0100-A | 21,47   |
| 03.010.0101-0 | 29,42   |
| 03.010.0101-A | 27,53   |
| 03.010.0105-0 | 11,32   |
| 03.010.0105-A | 10,85   |
| 03.010.0106-0 | 15,58   |
| 03.010.0106-A | 14,86   |
| 03.010.9999-0 | 4051,00 |
| 03.010.9999-A | 3908,00 |
| 03.011.0015-1 | 18,54   |
| 03.011.0015-B | 16,15   |
| 03.011.9999-0 | 6932,00 |
| 03.011.9999-A | 6041,00 |
| 03.012.0010-0 | 2,09    |
| 03.012.0010-A | 2,06    |
| 03.012.9999-0 | 3711,00 |
| 03.012.9999-A | 3648,00 |
| 03.013.0001-1 | 29,52   |
| 03.013.0001-B | 25,58   |
| 03.013.0002-0 | 35,14   |
| 03.013.0002-A | 30,46   |
| 03.013.0005-0 | 42,17   |
| 03.013.0005-A | 36,55   |
| 03.013.0006-0 | 35,42   |
| 03.013.0006-A | 30,70   |
| 03.013.9999-0 | 7637,00 |
| 03.013.9999-A | 6619,00 |
| 03.014.0005-0 | 10,46   |
| 03.014.0005-A | 9,29    |
| 03.014.0010-0 | 7,10    |
| 03.014.0010-A | 6,83    |
| 03.014.9999-0 | 4063,00 |
| 03.014.9999-A | 3743,00 |
| 03.015.0010-0 | 97,04   |
| 03.015.0010-A | 92,36   |
| 03.015.0012-0 | 105,76  |
| 03.015.0012-A | 99,91   |



|               |         |
|---------------|---------|
| 03.015.0014-0 | 99,14   |
| 03.015.0014-A | 94,46   |
| 03.015.0016-0 | 104,77  |
| 03.015.0016-A | 99,33   |
| 03.015.0025-0 | 125,19  |
| 03.015.0025-A | 120,50  |
| 03.015.0026-0 | 130,81  |
| 03.015.0026-A | 125,38  |
| 03.015.9999-0 | 4934,00 |
| 03.015.9999-A | 4700,00 |
| 03.016.0005-1 | 14,84   |
| 03.016.0005-B | 14,19   |
| 03.016.0010-1 | 18,05   |
| 03.016.0010-B | 17,26   |
| 03.016.0015-1 | 5,86    |
| 03.016.0015-B | 5,61    |
| 03.016.0018-1 | 7,10    |
| 03.016.0018-B | 6,79    |
| 03.016.0020-1 | 18,18   |
| 03.016.0020-B | 17,39   |
| 03.016.0025-1 | 23,32   |
| 03.016.0025-B | 22,30   |
| 03.016.0050-1 | 6,83    |
| 03.016.0050-B | 6,53    |
| 03.016.0055-1 | 8,71    |
| 03.016.0055-B | 8,33    |
| 03.016.9999-0 | 4609,00 |
| 03.016.9999-A | 4410,00 |
| 03.020.0030-1 | 10,08   |
| 03.020.0030-B | 9,76    |
| 03.020.0035-1 | 11,58   |
| 03.020.0035-B | 11,20   |
| 03.020.0040-1 | 13,29   |
| 03.020.0040-B | 12,83   |
| 03.020.0045-1 | 16,57   |
| 03.020.0045-B | 16,00   |
| 03.020.0050-1 | 3,91    |
| 03.020.0050-B | 3,79    |
| 03.020.0052-1 | 4,43    |
| 03.020.0052-B | 4,29    |
| 03.020.0055-1 | 5,56    |
| 03.020.0055-B | 5,39    |
| 03.020.0057-1 | 6,80    |
| 03.020.0057-B | 6,59    |
| 03.020.0060-1 | 12,96   |
| 03.020.0060-B | 12,44   |
| 03.020.0065-1 | 14,92   |
| 03.020.0065-B | 14,31   |
| 03.020.0070-1 | 20,54   |
| 03.020.0070-B | 19,70   |

|               |         |
|---------------|---------|
| 03.020.0075-1 | 31,68   |
| 03.020.0075-B | 30,39   |
| 03.020.0080-1 | 4,93    |
| 03.020.0080-B | 4,73    |
| 03.020.0085-1 | 5,64    |
| 03.020.0085-B | 5,41    |
| 03.020.0090-1 | 8,32    |
| 03.020.0090-B | 7,98    |
| 03.020.0100-1 | 12,15   |
| 03.020.0100-B | 11,65   |
| 03.020.0200-0 | 3,98    |
| 03.020.0200-A | 3,78    |
| 03.020.9999-0 | 3356,00 |
| 03.020.9999-A | 3235,00 |
| 03.021.0005-1 | 2,51    |
| 03.021.0005-B | 2,42    |
| 03.021.9999-0 | 3271,00 |
| 03.021.9999-A | 3163,00 |
| 03.022.0010-0 | 3,35    |
| 03.022.0010-A | 3,18    |
| 03.022.9999-0 | 4112,00 |
| 03.022.9999-A | 3918,00 |
| 03.023.0010-1 | 116,34  |
| 03.023.0010-B | 113,15  |
| 03.023.9999-0 | 4845,00 |
| 03.023.9999-A | 4700,00 |
| 03.025.0005-0 | 5,86    |
| 03.025.0005-A | 5,70    |
| 03.025.0010-0 | 5,01    |
| 03.025.0010-A | 4,93    |
| 03.025.0015-1 | 1,82    |
| 03.025.0015-B | 1,79    |
| 03.025.0020-0 | 2,17    |
| 03.025.0020-A | 2,08    |
| 03.025.0025-0 | 4,67    |
| 03.025.0025-A | 4,54    |
| 03.025.0027-0 | 6,95    |
| 03.025.0027-A | 6,76    |
| 03.025.0030-0 | 8,03    |
| 03.025.0030-A | 7,89    |
| 03.025.0031-0 | 5,74    |
| 03.025.0031-A | 5,50    |
| 03.025.0033-0 | 1,42    |
| 03.025.0033-A | 1,35    |
| 03.025.0035-0 | 1,31    |
| 03.025.0035-A | 1,28    |
| 03.025.0036-0 | 1,26    |
| 03.025.0036-A | 1,23    |
| 03.025.0037-0 | 1,54    |
| 03.025.0037-A | 1,50    |

|               |         |
|---------------|---------|
| 03.025.0038-0 | 1,41    |
| 03.025.0038-A | 1,37    |
| 03.025.0039-0 | 2,82    |
| 03.025.0039-A | 2,79    |
| 03.025.0040-0 | 2,05    |
| 03.025.0040-A | 1,93    |
| 03.025.9999-0 | 3984,00 |
| 03.025.9999-A | 3868,00 |
| 03.026.0010-0 | 4,20    |
| 03.026.0010-A | 4,15    |
| 03.026.0015-0 | 4,47    |
| 03.026.0015-A | 4,38    |
| 03.026.0020-0 | 7,97    |
| 03.026.0020-A | 7,86    |
| 03.026.9999-0 | 4834,00 |
| 03.026.9999-A | 4756,00 |
| 03.030.0150-0 | 3,32    |
| 03.030.0150-A | 3,18    |
| 03.030.0155-0 | 2,96    |
| 03.030.0155-A | 2,87    |
| 03.030.0159-0 | 1,64    |
| 03.030.0159-A | 1,57    |
| 03.030.9999-0 | 3803,00 |
| 03.030.9999-A | 3659,00 |
| 03.036.0200-0 | 7,31    |
| 03.036.0200-A | 7,03    |
| 03.036.0205-0 | 10,44   |
| 03.036.0205-A | 10,03   |
| 03.036.0210-0 | 10,82   |
| 03.036.0210-A | 10,40   |
| 03.036.0215-0 | 15,08   |
| 03.036.0215-A | 14,49   |
| 03.036.9999-0 | 4004,00 |
| 03.036.9999-A | 3845,00 |
| 03.037.9999-0 | 5233,00 |
| 03.037.9999-A | 4889,00 |
| 03.038.9999-0 | 4557,00 |
| 03.038.9999-A | 4314,00 |
| 03.040.0001-0 | 4,57    |
| 03.040.0001-A | 4,52    |
| 03.040.0002-0 | 5,34    |
| 03.040.0002-A | 5,28    |
| 03.040.0003-0 | 6,10    |
| 03.040.0003-A | 6,04    |
| 03.040.0004-0 | 6,86    |
| 03.040.0004-A | 6,78    |
| 03.040.0005-0 | 7,64    |
| 03.040.0005-A | 7,56    |
| 03.040.0006-0 | 8,40    |
| 03.040.0006-A | 8,30    |

|               |       |
|---------------|-------|
| 03.040.0007-0 | 9,18  |
| 03.040.0007-A | 9,08  |
| 03.040.0008-0 | 9,89  |
| 03.040.0008-A | 9,78  |
| 03.040.0009-0 | 10,72 |
| 03.040.0009-A | 10,61 |
| 03.040.0010-0 | 11,50 |
| 03.040.0010-A | 11,37 |
| 03.040.0011-0 | 12,27 |
| 03.040.0011-A | 12,14 |
| 03.040.0012-0 | 13,02 |
| 03.040.0012-A | 12,88 |
| 03.040.0013-0 | 13,72 |
| 03.040.0013-A | 13,57 |
| 03.040.0014-0 | 14,50 |
| 03.040.0014-A | 14,34 |
| 03.040.0015-0 | 15,38 |
| 03.040.0015-A | 15,21 |
| 03.040.0016-0 | 16,16 |
| 03.040.0016-A | 15,98 |
| 03.040.0017-0 | 16,80 |
| 03.040.0017-A | 16,61 |
| 03.040.0018-0 | 17,49 |
| 03.040.0018-A | 17,29 |
| 03.040.0019-0 | 18,50 |
| 03.040.0019-A | 18,30 |
| 03.040.0020-0 | 19,05 |
| 03.040.0020-A | 18,84 |
| 03.040.0021-0 | 19,95 |
| 03.040.0021-A | 19,73 |
| 03.040.0022-0 | 20,59 |
| 03.040.0022-A | 20,36 |
| 03.040.0023-0 | 21,64 |
| 03.040.0023-A | 21,40 |
| 03.040.0024-0 | 8,49  |
| 03.040.0024-A | 8,41  |
| 03.040.0025-0 | 9,79  |
| 03.040.0025-A | 9,70  |
| 03.040.0026-0 | 11,15 |
| 03.040.0026-A | 11,05 |
| 03.040.0027-0 | 12,42 |
| 03.040.0027-A | 12,31 |
| 03.040.0028-0 | 13,81 |
| 03.040.0028-A | 13,69 |
| 03.040.0029-0 | 15,05 |
| 03.040.0029-A | 14,91 |
| 03.040.0030-0 | 16,38 |
| 03.040.0030-A | 16,23 |
| 03.040.0031-0 | 17,80 |
| 03.040.0031-A | 17,64 |

|               |         |
|---------------|---------|
| 03.040.0032-0 | 19,08   |
| 03.040.0032-A | 18,91   |
| 03.040.0033-0 | 20,35   |
| 03.040.0033-A | 20,16   |
| 03.040.0034-0 | 21,78   |
| 03.040.0034-A | 21,58   |
| 03.040.0035-0 | 23,14   |
| 03.040.0035-A | 22,93   |
| 03.040.0036-0 | 24,36   |
| 03.040.0036-A | 24,14   |
| 03.040.0037-0 | 25,71   |
| 03.040.0037-A | 25,48   |
| 03.040.0038-0 | 27,23   |
| 03.040.0038-A | 26,98   |
| 03.040.0039-0 | 28,48   |
| 03.040.0039-A | 28,23   |
| 03.040.0040-0 | 29,86   |
| 03.040.0040-A | 29,59   |
| 03.040.0041-0 | 30,86   |
| 03.040.0041-A | 30,58   |
| 03.040.0042-0 | 32,48   |
| 03.040.0042-A | 32,19   |
| 03.040.0043-0 | 33,66   |
| 03.040.0043-A | 33,36   |
| 03.040.0044-0 | 34,93   |
| 03.040.0044-A | 34,62   |
| 03.040.0045-0 | 36,30   |
| 03.040.0045-A | 35,98   |
| 03.040.0046-0 | 37,79   |
| 03.040.0046-A | 37,45   |
| 03.040.9999-0 | 4166,00 |
| 03.040.9999-A | 4120,00 |
| 03.045.9999-0 | 7141,00 |
| 03.045.9999-A | 6240,00 |
| 03.046.9999-0 | 4198,00 |
| 03.046.9999-A | 4084,00 |
| 03.047.9999-0 | 3674,00 |
| 03.047.9999-A | 3636,00 |
| 04.005.0003-0 | 0,50    |
| 04.005.0003-A | 0,49    |
| 04.005.0004-0 | 0,63    |
| 04.005.0004-A | 0,61    |
| 04.005.0005-0 | 0,72    |
| 04.005.0005-A | 0,70    |
| 04.005.0006-1 | 0,84    |
| 04.005.0006-B | 0,82    |
| 04.005.0007-0 | 1,01    |
| 04.005.0007-A | 0,98    |
| 04.005.0011-0 | 1,26    |
| 04.005.0011-A | 1,22    |

|               |      |
|---------------|------|
| 04.005.0012-1 | 1,69 |
| 04.005.0012-B | 1,64 |
| 04.005.0013-0 | 2,53 |
| 04.005.0013-A | 2,46 |
| 04.005.0014-0 | 5,06 |
| 04.005.0014-A | 4,92 |
| 04.005.0015-0 | 0,42 |
| 04.005.0015-A | 0,41 |
| 04.005.0016-0 | 0,54 |
| 04.005.0016-A | 0,53 |
| 04.005.0017-0 | 0,61 |
| 04.005.0017-A | 0,60 |
| 04.005.0018-0 | 0,72 |
| 04.005.0018-A | 0,70 |
| 04.005.0019-0 | 0,86 |
| 04.005.0019-A | 0,84 |
| 04.005.0020-0 | 1,06 |
| 04.005.0020-A | 1,04 |
| 04.005.0021-0 | 1,42 |
| 04.005.0021-A | 1,40 |
| 04.005.0022-0 | 2,14 |
| 04.005.0022-A | 2,10 |
| 04.005.0023-0 | 4,28 |
| 04.005.0023-A | 4,20 |
| 04.005.0100-0 | 0,67 |
| 04.005.0100-A | 0,63 |
| 04.005.0101-0 | 0,84 |
| 04.005.0101-A | 0,80 |
| 04.005.0102-0 | 0,96 |
| 04.005.0102-A | 0,91 |
| 04.005.0103-0 | 1,12 |
| 04.005.0103-A | 1,07 |
| 04.005.0104-0 | 1,35 |
| 04.005.0104-A | 1,29 |
| 04.005.0105-0 | 1,68 |
| 04.005.0105-A | 1,60 |
| 04.005.0106-0 | 2,25 |
| 04.005.0106-A | 2,14 |
| 04.005.0107-0 | 3,42 |
| 04.005.0107-A | 3,25 |
| 04.005.0108-0 | 6,78 |
| 04.005.0108-A | 6,45 |
| 04.005.0120-0 | 0,48 |
| 04.005.0120-A | 0,46 |
| 04.005.0121-0 | 0,60 |
| 04.005.0121-A | 0,59 |
| 04.005.0122-0 | 0,68 |
| 04.005.0122-A | 0,66 |
| 04.005.0123-1 | 0,80 |
| 04.005.0123-B | 0,77 |

|               |      |
|---------------|------|
| 04.005.0124-0 | 0,96 |
| 04.005.0124-A | 0,93 |
| 04.005.0125-0 | 1,20 |
| 04.005.0125-A | 1,17 |
| 04.005.0126-0 | 1,60 |
| 04.005.0126-A | 1,56 |
| 04.005.0127-0 | 2,40 |
| 04.005.0127-A | 2,34 |
| 04.005.0128-0 | 4,81 |
| 04.005.0128-A | 4,69 |
| 04.005.0140-0 | 0,41 |
| 04.005.0140-A | 0,40 |
| 04.005.0141-0 | 0,52 |
| 04.005.0141-A | 0,51 |
| 04.005.0142-0 | 0,60 |
| 04.005.0142-A | 0,59 |
| 04.005.0143-1 | 0,70 |
| 04.005.0143-B | 0,69 |
| 04.005.0144-0 | 0,84 |
| 04.005.0144-A | 0,82 |
| 04.005.0145-0 | 1,04 |
| 04.005.0145-A | 1,02 |
| 04.005.0146-0 | 1,39 |
| 04.005.0146-A | 1,36 |
| 04.005.0147-0 | 2,13 |
| 04.005.0147-A | 2,09 |
| 04.005.0148-0 | 4,19 |
| 04.005.0148-A | 4,10 |
| 04.005.0160-0 | 0,32 |
| 04.005.0160-A | 0,31 |
| 04.005.0161-0 | 0,38 |
| 04.005.0161-A | 0,38 |
| 04.005.0162-0 | 0,45 |
| 04.005.0162-A | 0,44 |
| 04.005.0163-0 | 0,52 |
| 04.005.0163-A | 0,51 |
| 04.005.0164-0 | 0,62 |
| 04.005.0164-A | 0,61 |
| 04.005.0165-0 | 0,78 |
| 04.005.0165-A | 0,77 |
| 04.005.0166-0 | 1,04 |
| 04.005.0166-A | 1,02 |
| 04.005.0167-0 | 1,57 |
| 04.005.0167-A | 1,54 |
| 04.005.0168-0 | 3,14 |
| 04.005.0168-A | 3,08 |
| 04.005.0170-0 | 0,27 |
| 04.005.0170-A | 0,26 |
| 04.005.0171-0 | 0,35 |
| 04.005.0171-A | 0,35 |

|               |         |
|---------------|---------|
| 04.005.0172-0 | 0,46    |
| 04.005.0172-A | 0,45    |
| 04.005.0180-0 | 6,74    |
| 04.005.0180-A | 6,21    |
| 04.005.0300-0 | 19,14   |
| 04.005.0300-A | 18,40   |
| 04.005.0350-1 | 1,17    |
| 04.005.0350-B | 1,16    |
| 04.005.0495-0 | 10,77   |
| 04.005.0495-A | 10,02   |
| 04.005.0501-0 | 11,32   |
| 04.005.0501-A | 10,53   |
| 04.005.0502-0 | 11,88   |
| 04.005.0502-A | 11,06   |
| 04.005.0503-0 | 12,48   |
| 04.005.0503-A | 11,61   |
| 04.005.0504-0 | 13,08   |
| 04.005.0504-A | 12,17   |
| 04.005.0505-0 | 13,75   |
| 04.005.0505-A | 12,79   |
| 04.005.0506-0 | 14,45   |
| 04.005.0506-A | 13,45   |
| 04.005.0507-0 | 15,16   |
| 04.005.0507-A | 14,11   |
| 04.005.0508-0 | 15,90   |
| 04.005.0508-A | 14,79   |
| 04.005.9999-0 | 3224,00 |
| 04.005.9999-A | 3008,00 |
| 04.006.0008-1 | 23,09   |
| 04.006.0008-B | 20,73   |
| 04.006.0009-0 | 17,07   |
| 04.006.0009-A | 15,18   |
| 04.006.0010-0 | 18,03   |
| 04.006.0010-A | 16,14   |
| 04.006.0012-0 | 31,98   |
| 04.006.0012-A | 28,66   |
| 04.006.0013-1 | 37,03   |
| 04.006.0013-B | 32,86   |
| 04.006.0014-1 | 66,55   |
| 04.006.0014-B | 59,03   |
| 04.006.0020-0 | 163,61  |
| 04.006.0020-A | 145,00  |
| 04.006.9999-0 | 4230,00 |
| 04.006.9999-A | 3789,00 |
| 04.007.0015-0 | 40,24   |
| 04.007.0015-A | 37,82   |
| 04.007.0016-0 | 44,47   |
| 04.007.0016-A | 41,79   |
| 04.007.0017-0 | 50,54   |
| 04.007.0017-A | 47,49   |



|               |         |
|---------------|---------|
| 04.007.0018-0 | 58,62   |
| 04.007.0018-A | 55,09   |
| 04.007.0019-0 | 66,71   |
| 04.007.0019-A | 62,69   |
| 04.007.0050-0 | 71,36   |
| 04.007.0050-A | 63,99   |
| 04.007.9999-0 | 4114,00 |
| 04.007.9999-A | 3831,00 |
| 04.008.0020-0 | 132,73  |
| 04.008.0020-A | 117,70  |
| 04.008.0021-0 | 136,23  |
| 04.008.0021-A | 120,15  |
| 04.008.9999-0 | 4883,00 |
| 04.008.9999-A | 4336,00 |
| 04.009.0022-0 | 51,39   |
| 04.009.0022-A | 46,04   |
| 04.009.0023-0 | 66,81   |
| 04.009.0023-A | 59,85   |
| 04.009.9999-0 | 4389,00 |
| 04.009.9999-A | 3944,00 |
| 04.010.0045-0 | 0,73    |
| 04.010.0045-A | 0,70    |
| 04.010.0046-0 | 0,67    |
| 04.010.0046-A | 0,65    |
| 04.010.0047-0 | 0,70    |
| 04.010.0047-A | 0,67    |
| 04.010.9999-0 | 2866,00 |
| 04.010.9999-A | 2752,00 |
| 04.011.0051-1 | 7,63    |
| 04.011.0051-B | 7,31    |
| 04.011.0052-1 | 5,37    |
| 04.011.0052-B | 5,17    |
| 04.011.0053-1 | 4,70    |
| 04.011.0053-B | 4,54    |
| 04.011.0054-1 | 4,34    |
| 04.011.0054-B | 4,20    |
| 04.011.0055-1 | 4,19    |
| 04.011.0055-B | 4,05    |
| 04.011.0056-1 | 2,84    |
| 04.011.0056-B | 2,74    |
| 04.011.0057-1 | 3,19    |
| 04.011.0057-B | 3,12    |
| 04.011.0058-1 | 2,60    |
| 04.011.0058-B | 2,54    |
| 04.011.9999-0 | 3642,00 |
| 04.011.9999-A | 3521,00 |
| 04.012.0071-1 | 6,31    |
| 04.012.0071-B | 6,06    |
| 04.012.0072-1 | 4,25    |
| 04.012.0072-B | 4,11    |

|               |         |
|---------------|---------|
| 04.012.0073-1 | 3,58    |
| 04.012.0073-B | 3,47    |
| 04.012.0074-1 | 3,22    |
| 04.012.0074-B | 3,13    |
| 04.012.0075-1 | 3,06    |
| 04.012.0075-B | 2,99    |
| 04.012.0076-1 | 1,94    |
| 04.012.0076-B | 1,89    |
| 04.012.0077-1 | 2,39    |
| 04.012.0077-B | 2,36    |
| 04.012.0078-1 | 1,91    |
| 04.012.0078-B | 1,88    |
| 04.012.9999-0 | 3885,00 |
| 04.012.9999-A | 3778,00 |
| 04.013.0015-0 | 53,86   |
| 04.013.0015-A | 49,49   |
| 04.013.9999-0 | 3136,00 |
| 04.013.9999-A | 2863,00 |
| 04.014.0091-1 | 36,17   |
| 04.014.0091-B | 31,80   |
| 04.014.0095-0 | 223,00  |
| 04.014.0095-A | 223,00  |
| 04.014.0100-0 | 810,00  |
| 04.014.0100-A | 810,00  |
| 04.014.0112-0 | 11,77   |
| 04.014.0112-A | 11,77   |
| 04.014.0116-0 | 17,66   |
| 04.014.0116-A | 17,66   |
| 04.014.0118-0 | 17,66   |
| 04.014.0118-A | 17,66   |
| 04.014.9999-0 | 4765,00 |
| 04.014.9999-A | 4544,00 |
| 04.015.0100-0 | 0,86    |
| 04.015.0100-A | 0,86    |
| 04.015.0101-0 | 0,65    |
| 04.015.0101-A | 0,65    |
| 04.015.0105-0 | 0,96    |
| 04.015.0105-A | 0,96    |
| 04.015.0106-0 | 0,70    |
| 04.015.0106-A | 0,70    |
| 04.015.0110-0 | 1,07    |
| 04.015.0110-A | 1,07    |
| 04.015.0111-0 | 0,75    |
| 04.015.0111-A | 0,75    |
| 04.015.9999-0 | 3356,00 |
| 04.015.9999-A | 3356,00 |
| 04.018.0010-0 | 0,31    |
| 04.018.0010-A | 0,29    |
| 04.018.0012-0 | 28,62   |
| 04.018.0012-A | 27,07   |

|               |          |
|---------------|----------|
| 04.018.0015-0 | 0,69     |
| 04.018.0015-A | 0,66     |
| 04.018.0020-1 | 0,46     |
| 04.018.0020-B | 0,44     |
| 04.018.0025-0 | 0,28     |
| 04.018.0025-A | 0,26     |
| 04.018.0030-0 | 0,47     |
| 04.018.0030-A | 0,45     |
| 04.018.9999-0 | 2547,00  |
| 04.018.9999-A | 2423,00  |
| 04.020.0122-0 | 0,09     |
| 04.020.0122-A | 0,08     |
| 04.020.0126-0 | 0,45     |
| 04.020.0126-A | 0,43     |
| 04.020.0131-0 | 0,56     |
| 04.020.0131-A | 0,54     |
| 04.020.0136-0 | 2,37     |
| 04.020.0136-A | 2,31     |
| 04.020.9999-0 | 4670,00  |
| 04.020.9999-A | 4529,00  |
| 04.021.0010-0 | 0,52     |
| 04.021.0010-A | 0,47     |
| 04.021.0015-0 | 10,14    |
| 04.021.0015-A | 9,05     |
| 04.021.0020-0 | 7,71     |
| 04.021.0020-A | 6,87     |
| 04.021.0025-0 | 105,01   |
| 04.021.0025-A | 94,99    |
| 04.021.9999-0 | 4187,00  |
| 04.021.9999-A | 3778,00  |
| 04.025.0200-0 | 11026,18 |
| 04.025.0200-A | 10286,25 |
| 04.025.0205-0 | 15478,11 |
| 04.025.0205-A | 14354,37 |
| 04.025.0210-0 | 19879,36 |
| 04.025.0210-A | 18378,36 |
| 04.025.0215-0 | 25097,58 |
| 04.025.0215-A | 22990,33 |
| 04.025.9999-0 | 4588,00  |
| 04.025.9999-A | 4238,00  |
| 05.001.0001-0 | 192,03   |
| 05.001.0001-A | 166,42   |
| 05.001.0002-1 | 265,89   |
| 05.001.0002-B | 230,43   |
| 05.001.0005-0 | 111,52   |
| 05.001.0005-A | 96,65    |
| 05.001.0006-0 | 56,23    |
| 05.001.0006-A | 48,73    |
| 05.001.0007-0 | 7,02     |
| 05.001.0007-A | 6,09     |

|               |        |
|---------------|--------|
| 05.001.0008-0 | 21,08  |
| 05.001.0008-A | 18,27  |
| 05.001.0009-0 | 16,87  |
| 05.001.0009-A | 14,62  |
| 05.001.0010-0 | 13,19  |
| 05.001.0010-A | 11,43  |
| 05.001.0011-0 | 9,36   |
| 05.001.0011-A | 8,11   |
| 05.001.0012-0 | 37,96  |
| 05.001.0012-A | 32,89  |
| 05.001.0013-0 | 19,12  |
| 05.001.0013-A | 16,57  |
| 05.001.0014-0 | 7,02   |
| 05.001.0014-A | 6,09   |
| 05.001.0015-0 | 13,72  |
| 05.001.0015-A | 11,89  |
| 05.001.0016-0 | 19,12  |
| 05.001.0016-A | 16,57  |
| 05.001.0017-0 | 18,27  |
| 05.001.0017-A | 15,84  |
| 05.001.0018-0 | 9,84   |
| 05.001.0018-A | 8,52   |
| 05.001.0019-0 | 52,02  |
| 05.001.0019-A | 45,08  |
| 05.001.0020-0 | 8,58   |
| 05.001.0020-A | 7,43   |
| 05.001.0021-0 | 21,08  |
| 05.001.0021-A | 18,27  |
| 05.001.0022-0 | 21,08  |
| 05.001.0022-A | 18,27  |
| 05.001.0023-0 | 72,01  |
| 05.001.0023-A | 62,41  |
| 05.001.0024-0 | 88,01  |
| 05.001.0024-A | 76,27  |
| 05.001.0025-0 | 139,97 |
| 05.001.0025-A | 121,30 |
| 05.001.0027-0 | 326,89 |
| 05.001.0027-A | 283,27 |
| 05.001.0031-0 | 21,08  |
| 05.001.0031-A | 18,27  |
| 05.001.0033-0 | 266,30 |
| 05.001.0033-A | 230,77 |
| 05.001.0035-0 | 6,18   |
| 05.001.0035-A | 5,36   |
| 05.001.0039-0 | 11,24  |
| 05.001.0039-A | 9,74   |
| 05.001.0040-0 | 6,69   |
| 05.001.0040-A | 5,80   |
| 05.001.0041-0 | 12,22  |
| 05.001.0041-A | 10,59  |

|               |         |
|---------------|---------|
| 05.001.0042-0 | 8,57    |
| 05.001.0042-A | 7,43    |
| 05.001.0043-0 | 14,74   |
| 05.001.0043-A | 12,77   |
| 05.001.0044-0 | 11,41   |
| 05.001.0044-A | 9,89    |
| 05.001.0045-0 | 10,13   |
| 05.001.0045-A | 8,77    |
| 05.001.0046-0 | 7,09    |
| 05.001.0046-A | 6,15    |
| 05.001.0047-0 | 10,95   |
| 05.001.0047-A | 9,49    |
| 05.001.0048-0 | 9,22    |
| 05.001.0048-A | 7,99    |
| 05.001.0049-0 | 25,12   |
| 05.001.0049-A | 21,76   |
| 05.001.0050-0 | 28,53   |
| 05.001.0050-A | 24,72   |
| 05.001.0051-0 | 57,06   |
| 05.001.0051-A | 49,45   |
| 05.001.0052-0 | 26,15   |
| 05.001.0052-A | 22,66   |
| 05.001.0055-0 | 9,84    |
| 05.001.0055-A | 8,52    |
| 05.001.0056-0 | 2768,74 |
| 05.001.0056-A | 2399,23 |
| 05.001.0057-0 | 83,06   |
| 05.001.0057-A | 71,98   |
| 05.001.0058-0 | 138,67  |
| 05.001.0058-A | 120,16  |
| 05.001.0059-0 | 14,76   |
| 05.001.0059-A | 12,79   |
| 05.001.0060-0 | 7,73    |
| 05.001.0060-A | 6,70    |
| 05.001.0061-0 | 16,87   |
| 05.001.0061-A | 14,62   |
| 05.001.0062-0 | 4,92    |
| 05.001.0062-A | 4,26    |
| 05.001.0063-0 | 17,57   |
| 05.001.0063-A | 15,23   |
| 05.001.0064-0 | 29,52   |
| 05.001.0064-A | 25,58   |
| 05.001.0065-0 | 6,32    |
| 05.001.0065-A | 5,48    |
| 05.001.0066-0 | 18,98   |
| 05.001.0066-A | 16,44   |
| 05.001.0067-0 | 14,05   |
| 05.001.0067-A | 12,18   |
| 05.001.0068-0 | 28,11   |
| 05.001.0068-A | 24,36   |

|               |       |
|---------------|-------|
| 05.001.0069-0 | 12,65 |
| 05.001.0069-A | 10,96 |
| 05.001.0070-0 | 4,92  |
| 05.001.0070-A | 4,26  |
| 05.001.0071-0 | 48,59 |
| 05.001.0071-A | 42,10 |
| 05.001.0072-0 | 2,81  |
| 05.001.0072-A | 2,43  |
| 05.001.0073-0 | 4,92  |
| 05.001.0073-A | 4,26  |
| 05.001.0074-0 | 4,21  |
| 05.001.0074-A | 3,65  |
| 05.001.0075-0 | 9,84  |
| 05.001.0075-A | 8,52  |
| 05.001.0076-0 | 7,02  |
| 05.001.0076-A | 6,09  |
| 05.001.0077-0 | 47,55 |
| 05.001.0077-A | 41,21 |
| 05.001.0078-0 | 1,75  |
| 05.001.0078-A | 1,52  |
| 05.001.0079-0 | 5,27  |
| 05.001.0079-A | 4,56  |
| 05.001.0080-0 | 11,24 |
| 05.001.0080-A | 9,74  |
| 05.001.0081-0 | 0,98  |
| 05.001.0081-A | 0,85  |
| 05.001.0082-0 | 9,84  |
| 05.001.0082-A | 8,52  |
| 05.001.0083-0 | 7,02  |
| 05.001.0083-A | 6,09  |
| 05.001.0084-0 | 7,73  |
| 05.001.0084-A | 6,70  |
| 05.001.0085-0 | 32,33 |
| 05.001.0085-A | 28,02 |
| 05.001.0086-0 | 21,08 |
| 05.001.0086-A | 18,27 |
| 05.001.0087-0 | 2,81  |
| 05.001.0087-A | 2,43  |
| 05.001.0088-0 | 7,73  |
| 05.001.0088-A | 6,70  |
| 05.001.0089-0 | 7,73  |
| 05.001.0089-A | 6,70  |
| 05.001.0090-0 | 6,32  |
| 05.001.0090-A | 5,48  |
| 05.001.0095-0 | 1,40  |
| 05.001.0095-A | 1,21  |
| 05.001.0100-0 | 29,60 |
| 05.001.0100-A | 25,65 |
| 05.001.0105-0 | 30,58 |
| 05.001.0105-A | 26,49 |

|               |        |
|---------------|--------|
| 05.001.0106-0 | 33,22  |
| 05.001.0106-A | 28,78  |
| 05.001.0123-0 | 17,71  |
| 05.001.0123-A | 15,35  |
| 05.001.0124-0 | 0,23   |
| 05.001.0124-A | 0,20   |
| 05.001.0125-0 | 35,84  |
| 05.001.0125-A | 31,05  |
| 05.001.0126-0 | 72,01  |
| 05.001.0126-A | 62,40  |
| 05.001.0127-0 | 175,85 |
| 05.001.0127-A | 152,38 |
| 05.001.0128-0 | 81,88  |
| 05.001.0128-A | 71,31  |
| 05.001.0130-0 | 12,86  |
| 05.001.0130-A | 11,14  |
| 05.001.0131-0 | 10,04  |
| 05.001.0131-A | 8,70   |
| 05.001.0132-0 | 2,10   |
| 05.001.0132-A | 1,82   |
| 05.001.0133-0 | 24,47  |
| 05.001.0133-A | 21,21  |
| 05.001.0134-0 | 19,89  |
| 05.001.0134-A | 17,23  |
| 05.001.0135-0 | 21,08  |
| 05.001.0135-A | 18,27  |
| 05.001.0136-0 | 9,13   |
| 05.001.0136-A | 7,92   |
| 05.001.0137-0 | 12,65  |
| 05.001.0137-A | 10,96  |
| 05.001.0138-0 | 4,85   |
| 05.001.0138-A | 4,21   |
| 05.001.0141-0 | 18,27  |
| 05.001.0141-A | 15,84  |
| 05.001.0142-0 | 15,46  |
| 05.001.0142-A | 13,40  |
| 05.001.0143-0 | 7,02   |
| 05.001.0143-A | 6,09   |
| 05.001.0144-0 | 4,85   |
| 05.001.0144-A | 4,21   |
| 05.001.0145-0 | 16,74  |
| 05.001.0145-A | 14,51  |
| 05.001.0146-0 | 33,49  |
| 05.001.0146-A | 29,02  |
| 05.001.0147-0 | 14,05  |
| 05.001.0147-A | 12,18  |
| 05.001.0148-0 | 4,63   |
| 05.001.0148-A | 4,02   |
| 05.001.0149-0 | 5,62   |
| 05.001.0149-A | 4,87   |

|               |        |
|---------------|--------|
| 05.001.0155-0 | 285,33 |
| 05.001.0155-A | 247,26 |
| 05.001.0158-0 | 140,59 |
| 05.001.0158-A | 121,84 |
| 05.001.0160-0 | 1,86   |
| 05.001.0160-A | 1,62   |
| 05.001.0162-0 | 56,23  |
| 05.001.0162-A | 48,73  |
| 05.001.0163-0 | 52,45  |
| 05.001.0163-A | 45,45  |
| 05.001.0164-0 | 28,47  |
| 05.001.0164-A | 24,67  |
| 05.001.0168-0 | 5,06   |
| 05.001.0168-A | 4,38   |
| 05.001.0169-0 | 82,32  |
| 05.001.0169-A | 73,23  |
| 05.001.0170-0 | 16,16  |
| 05.001.0170-A | 14,01  |
| 05.001.0171-0 | 19,68  |
| 05.001.0171-A | 17,05  |
| 05.001.0172-0 | 23,19  |
| 05.001.0172-A | 20,10  |
| 05.001.0173-0 | 33,03  |
| 05.001.0173-A | 28,63  |
| 05.001.0177-0 | 40,77  |
| 05.001.0177-A | 35,33  |
| 05.001.0178-0 | 52,02  |
| 05.001.0178-A | 45,08  |
| 05.001.0179-0 | 68,18  |
| 05.001.0179-A | 59,09  |
| 05.001.0182-0 | 0,77   |
| 05.001.0182-A | 0,67   |
| 05.001.0183-0 | 0,56   |
| 05.001.0183-A | 0,48   |
| 05.001.0185-0 | 1,26   |
| 05.001.0185-A | 1,09   |
| 05.001.0186-0 | 0,84   |
| 05.001.0186-A | 0,73   |
| 05.001.0187-0 | 19,40  |
| 05.001.0187-A | 16,81  |
| 05.001.0188-0 | 0,21   |
| 05.001.0188-A | 0,18   |
| 05.001.0189-0 | 0,14   |
| 05.001.0189-A | 0,12   |
| 05.001.0195-0 | 21,08  |
| 05.001.0195-A | 18,27  |
| 05.001.0196-0 | 16,16  |
| 05.001.0196-A | 14,01  |
| 05.001.0205-0 | 0,94   |
| 05.001.0205-A | 0,81   |



|               |        |
|---------------|--------|
| 05.001.0206-0 | 0,70   |
| 05.001.0206-A | 0,60   |
| 05.001.0250-0 | 28,11  |
| 05.001.0250-A | 24,36  |
| 05.001.0300-0 | 103,03 |
| 05.001.0300-A | 95,78  |
| 05.001.0301-0 | 86,25  |
| 05.001.0301-A | 79,95  |
| 05.001.0305-0 | 84,35  |
| 05.001.0305-A | 73,10  |
| 05.001.0310-0 | 34,49  |
| 05.001.0310-A | 29,89  |
| 05.001.0315-0 | 55,58  |
| 05.001.0315-A | 48,17  |
| 05.001.0320-0 | 140,59 |
| 05.001.0320-A | 121,84 |
| 05.001.0325-0 | 2,10   |
| 05.001.0325-A | 1,82   |
| 05.001.0350-0 | 9,93   |
| 05.001.0350-A | 8,61   |
| 05.001.0360-0 | 4,91   |
| 05.001.0360-A | 4,25   |
| 05.001.0365-0 | 6,55   |
| 05.001.0365-A | 5,67   |
| 05.001.0366-0 | 4,58   |
| 05.001.0366-A | 3,97   |
| 05.001.0370-0 | 9,17   |
| 05.001.0370-A | 7,94   |
| 05.001.0375-0 | 2,75   |
| 05.001.0375-A | 2,38   |
| 05.001.0380-0 | 4,09   |
| 05.001.0380-A | 3,54   |
| 05.001.0385-0 | 5,73   |
| 05.001.0385-A | 4,96   |
| 05.001.0386-0 | 4,91   |
| 05.001.0386-A | 4,25   |
| 05.001.0387-0 | 4,91   |
| 05.001.0387-A | 4,25   |
| 05.001.0388-0 | 11,13  |
| 05.001.0388-A | 9,65   |
| 05.001.0389-0 | 9,82   |
| 05.001.0389-A | 8,51   |
| 05.001.0391-0 | 9,17   |
| 05.001.0391-A | 7,94   |
| 05.001.0392-0 | 6,55   |
| 05.001.0392-A | 5,67   |
| 05.001.0393-0 | 4,58   |
| 05.001.0393-A | 3,97   |
| 05.001.0400-0 | 1,54   |
| 05.001.0400-A | 1,34   |

|               |        |
|---------------|--------|
| 05.001.0402-0 | 20,38  |
| 05.001.0402-A | 17,66  |
| 05.001.0405-0 | 56,23  |
| 05.001.0405-A | 48,73  |
| 05.001.0410-0 | 5,73   |
| 05.001.0410-A | 4,96   |
| 05.001.0415-0 | 6,22   |
| 05.001.0415-A | 5,39   |
| 05.001.0450-0 | 258,78 |
| 05.001.0450-A | 224,75 |
| 05.001.0455-0 | 388,16 |
| 05.001.0455-A | 337,12 |
| 05.001.0460-0 | 563,98 |
| 05.001.0460-A | 489,82 |
| 05.001.0465-0 | 776,33 |
| 05.001.0465-A | 674,24 |
| 05.001.0600-0 | 19,43  |
| 05.001.0600-A | 16,84  |
| 05.001.0601-0 | 48,22  |
| 05.001.0601-A | 41,78  |
| 05.001.0602-0 | 241,11 |
| 05.001.0602-A | 208,91 |
| 05.001.0603-0 | 80,37  |
| 05.001.0603-A | 69,63  |
| 05.001.0605-0 | 80,37  |
| 05.001.0605-A | 69,63  |
| 05.001.0606-0 | 160,74 |
| 05.001.0606-A | 139,27 |
| 05.001.0607-0 | 10,51  |
| 05.001.0607-A | 9,43   |
| 05.001.0608-0 | 10,90  |
| 05.001.0608-A | 9,78   |
| 05.001.0609-0 | 11,55  |
| 05.001.0609-A | 10,34  |
| 05.001.0612-0 | 14,41  |
| 05.001.0612-A | 12,89  |
| 05.001.0613-0 | 31,82  |
| 05.001.0613-A | 28,78  |
| 05.001.0615-0 | 28,11  |
| 05.001.0615-A | 24,36  |
| 05.001.0616-0 | 63,26  |
| 05.001.0616-A | 54,83  |
| 05.001.0618-0 | 1,12   |
| 05.001.0618-A | 1,08   |
| 05.001.0620-0 | 9,71   |
| 05.001.0620-A | 8,42   |
| 05.001.0621-0 | 19,43  |
| 05.001.0621-A | 16,84  |
| 05.001.0622-0 | 38,87  |
| 05.001.0622-A | 33,68  |

|               |         |
|---------------|---------|
| 05.001.0623-0 | 87,46   |
| 05.001.0623-A | 75,78   |
| 05.001.0680-0 | 6,80    |
| 05.001.0680-A | 5,89    |
| 05.001.0690-0 | 11,66   |
| 05.001.0690-A | 10,10   |
| 05.001.0700-0 | 18,98   |
| 05.001.0700-A | 16,44   |
| 05.001.0750-0 | 21,08   |
| 05.001.0750-A | 18,27   |
| 05.001.0755-0 | 5,98    |
| 05.001.0755-A | 5,27    |
| 05.001.0758-0 | 1,99    |
| 05.001.0758-A | 1,73    |
| 05.001.0800-0 | 47,17   |
| 05.001.0800-A | 40,87   |
| 05.001.0802-0 | 48,35   |
| 05.001.0802-A | 41,89   |
| 05.001.0805-0 | 55,43   |
| 05.001.0805-A | 48,02   |
| 05.001.0810-0 | 57,78   |
| 05.001.0810-A | 50,07   |
| 05.001.0815-0 | 71,94   |
| 05.001.0815-A | 62,33   |
| 05.001.0820-0 | 30,16   |
| 05.001.0820-A | 27,40   |
| 05.001.0825-0 | 30,58   |
| 05.001.0825-A | 27,83   |
| 05.001.0840-0 | 25,19   |
| 05.001.0840-A | 22,43   |
| 05.001.0845-0 | 32,87   |
| 05.001.0845-A | 29,34   |
| 05.001.0850-0 | 9,31    |
| 05.001.0850-A | 8,61    |
| 05.001.0876-0 | 17,55   |
| 05.001.0876-A | 15,21   |
| 05.001.0900-0 | 0,74    |
| 05.001.0900-A | 0,64    |
| 05.001.0950-0 | 10,49   |
| 05.001.0950-A | 9,09    |
| 05.001.0955-0 | 16,79   |
| 05.001.0955-A | 14,55   |
| 05.001.0960-0 | 21,00   |
| 05.001.0960-A | 18,20   |
| 05.001.9999-0 | 7380,00 |
| 05.001.9999-A | 6411,00 |
| 05.002.0001-0 | 115,95  |
| 05.002.0001-A | 105,54  |
| 05.002.0002-0 | 197,13  |
| 05.002.0002-A | 179,43  |

|               |        |
|---------------|--------|
| 05.002.0003-1 | 266,47 |
| 05.002.0003-B | 242,76 |
| 05.002.0004-0 | 453,00 |
| 05.002.0004-A | 412,69 |
| 05.002.0005-1 | 16,88  |
| 05.002.0005-B | 15,39  |
| 05.002.0006-1 | 25,06  |
| 05.002.0006-B | 22,83  |
| 05.002.0007-0 | 19,83  |
| 05.002.0007-A | 18,09  |
| 05.002.0008-0 | 29,44  |
| 05.002.0008-A | 26,83  |
| 05.002.0009-1 | 18,07  |
| 05.002.0009-B | 16,44  |
| 05.002.0010-1 | 22,61  |
| 05.002.0010-B | 20,58  |
| 05.002.0011-0 | 31,62  |
| 05.002.0011-A | 28,78  |
| 05.002.0012-0 | 39,57  |
| 05.002.0012-A | 36,02  |
| 05.002.0013-0 | 609,89 |
| 05.002.0013-A | 554,56 |
| 05.002.0014-0 | 8,37   |
| 05.002.0014-A | 7,63   |
| 05.002.0015-0 | 87,47  |
| 05.002.0015-A | 79,62  |
| 05.002.0016-0 | 77,30  |
| 05.002.0016-A | 70,36  |
| 05.002.0030-0 | 28,29  |
| 05.002.0030-A | 27,64  |
| 05.002.0031-0 | 28,18  |
| 05.002.0031-A | 25,37  |
| 05.002.0050-0 | 11,37  |
| 05.002.0050-A | 10,37  |
| 05.002.0055-0 | 43,53  |
| 05.002.0055-A | 38,65  |
| 05.002.0060-0 | 45,41  |
| 05.002.0060-A | 41,20  |
| 05.002.0061-0 | 274,18 |
| 05.002.0061-A | 250,18 |
| 05.002.0062-0 | 35,02  |
| 05.002.0062-A | 33,03  |
| 05.002.0063-0 | 31,14  |
| 05.002.0063-A | 29,95  |
| 05.002.0065-0 | 1,81   |
| 05.002.0065-A | 1,61   |
| 05.002.0070-0 | 348,80 |
| 05.002.0070-A | 334,54 |
| 05.002.0075-0 | 359,56 |
| 05.002.0075-A | 338,74 |

|               |         |
|---------------|---------|
| 05.002.0081-0 | 38,35   |
| 05.002.0081-A | 35,35   |
| 05.002.0082-0 | 42,64   |
| 05.002.0082-A | 39,10   |
| 05.002.0083-0 | 43,30   |
| 05.002.0083-A | 39,70   |
| 05.002.0084-0 | 47,49   |
| 05.002.0084-A | 43,34   |
| 05.002.0085-0 | 49,98   |
| 05.002.0085-A | 45,53   |
| 05.002.0086-0 | 51,23   |
| 05.002.0086-A | 46,70   |
| 05.002.0087-0 | 55,93   |
| 05.002.0087-A | 50,78   |
| 05.002.0088-0 | 60,32   |
| 05.002.0088-A | 54,74   |
| 05.002.0089-0 | 68,63   |
| 05.002.0089-A | 62,18   |
| 05.002.0090-0 | 74,62   |
| 05.002.0090-A | 67,60   |
| 05.002.0091-0 | 82,52   |
| 05.002.0091-A | 74,63   |
| 05.002.0092-0 | 111,18  |
| 05.002.0092-A | 102,03  |
| 05.002.0093-0 | 158,64  |
| 05.002.0093-A | 146,26  |
| 05.002.0100-0 | 191,45  |
| 05.002.0100-A | 173,76  |
| 05.002.0101-0 | 196,32  |
| 05.002.0101-A | 178,63  |
| 05.002.0102-0 | 294,95  |
| 05.002.0102-A | 266,60  |
| 05.002.0105-0 | 325,50  |
| 05.002.0105-A | 303,46  |
| 05.002.0106-0 | 342,96  |
| 05.002.0106-A | 319,24  |
| 05.002.9999-0 | 4676,00 |
| 05.002.9999-A | 4270,00 |
| 05.003.0010-1 | 63,26   |
| 05.003.0010-B | 54,83   |
| 05.003.0011-0 | 109,47  |
| 05.003.0011-A | 97,90   |
| 05.003.0015-1 | 46,20   |
| 05.003.0015-B | 43,07   |
| 05.003.0016-1 | 66,22   |
| 05.003.0016-B | 62,00   |
| 05.003.0017-1 | 86,15   |
| 05.003.0017-B | 80,92   |
| 05.003.0020-0 | 130,56  |
| 05.003.0020-A | 116,17  |

|               |        |
|---------------|--------|
| 05.003.0021-0 | 150,58 |
| 05.003.0021-A | 135,11 |
| 05.003.0022-0 | 170,50 |
| 05.003.0022-A | 154,03 |
| 05.003.0040-1 | 90,17  |
| 05.003.0040-B | 80,45  |
| 05.003.0041-0 | 121,47 |
| 05.003.0041-A | 110,23 |
| 05.003.0042-0 | 136,38 |
| 05.003.0042-A | 123,52 |
| 05.003.0043-0 | 158,77 |
| 05.003.0043-A | 143,46 |
| 05.003.0044-0 | 182,03 |
| 05.003.0044-A | 164,29 |
| 05.003.0045-0 | 196,55 |
| 05.003.0045-A | 177,20 |
| 05.003.0046-0 | 239,27 |
| 05.003.0046-A | 215,31 |
| 05.003.0047-0 | 271,73 |
| 05.003.0047-A | 244,27 |
| 05.003.0048-0 | 316,72 |
| 05.003.0048-A | 284,40 |
| 05.003.0049-0 | 384,30 |
| 05.003.0049-A | 344,66 |
| 05.003.0050-0 | 112,56 |
| 05.003.0050-A | 102,12 |
| 05.003.0051-0 | 141,49 |
| 05.003.0051-A | 129,17 |
| 05.003.0052-0 | 156,40 |
| 05.003.0052-A | 142,45 |
| 05.003.0053-0 | 178,79 |
| 05.003.0053-A | 162,39 |
| 05.003.0054-0 | 202,05 |
| 05.003.0054-A | 183,23 |
| 05.003.0055-0 | 216,57 |
| 05.003.0055-A | 196,14 |
| 05.003.0056-0 | 259,29 |
| 05.003.0056-A | 234,25 |
| 05.003.0057-0 | 291,75 |
| 05.003.0057-A | 263,21 |
| 05.003.0058-0 | 336,74 |
| 05.003.0058-A | 303,34 |
| 05.003.0059-0 | 404,32 |
| 05.003.0059-A | 363,60 |
| 05.003.0060-0 | 132,59 |
| 05.003.0060-A | 121,06 |
| 05.003.0061-0 | 161,24 |
| 05.003.0061-A | 147,91 |
| 05.003.0062-0 | 176,32 |
| 05.003.0062-A | 161,37 |

|               |        |
|---------------|--------|
| 05.003.0063-0 | 198,72 |
| 05.003.0063-A | 181,31 |
| 05.003.0064-0 | 221,98 |
| 05.003.0064-A | 202,15 |
| 05.003.0065-0 | 236,49 |
| 05.003.0065-A | 215,05 |
| 05.003.0066-0 | 279,21 |
| 05.003.0066-A | 253,17 |
| 05.003.0067-0 | 311,67 |
| 05.003.0067-A | 282,13 |
| 05.003.0068-0 | 356,66 |
| 05.003.0068-A | 322,26 |
| 05.003.0069-0 | 424,24 |
| 05.003.0069-A | 382,52 |
| 05.003.0070-0 | 152,51 |
| 05.003.0070-A | 139,98 |
| 05.003.0080-0 | 433,09 |
| 05.003.0080-A | 388,25 |
| 05.003.0081-0 | 453,11 |
| 05.003.0081-A | 407,19 |
| 05.003.0082-0 | 473,03 |
| 05.003.0082-A | 426,11 |
| 05.003.0090-0 | 510,16 |
| 05.003.0090-A | 445,17 |
| 05.003.0091-0 | 530,19 |
| 05.003.0091-A | 464,11 |
| 05.003.0092-0 | 550,11 |
| 05.003.0092-A | 483,03 |
| 05.003.0150-0 | 82,44  |
| 05.003.0150-A | 72,71  |
| 05.003.0151-0 | 114,98 |
| 05.003.0151-A | 103,74 |
| 05.003.0152-0 | 128,64 |
| 05.003.0152-A | 115,78 |
| 05.003.0154-0 | 149,09 |
| 05.003.0154-A | 133,78 |
| 05.003.0155-0 | 170,38 |
| 05.003.0155-A | 152,65 |
| 05.003.0156-0 | 183,68 |
| 05.003.0156-A | 164,33 |
| 05.003.0157-0 | 222,78 |
| 05.003.0157-A | 198,83 |
| 05.003.0158-0 | 252,46 |
| 05.003.0158-A | 225,01 |
| 05.003.0159-0 | 293,54 |
| 05.003.0159-A | 261,22 |
| 05.003.0161-0 | 355,36 |
| 05.003.0161-A | 315,72 |
| 05.003.0162-0 | 107,41 |
| 05.003.0162-A | 96,96  |

|               |         |
|---------------|---------|
| 05.003.0163-0 | 135,00  |
| 05.003.0163-A | 122,68  |
| 05.003.0164-0 | 148,66  |
| 05.003.0164-A | 134,72  |
| 05.003.0165-0 | 169,12  |
| 05.003.0165-A | 152,72  |
| 05.003.0166-0 | 190,41  |
| 05.003.0166-A | 171,58  |
| 05.003.0167-0 | 203,71  |
| 05.003.0167-A | 183,27  |
| 05.003.0168-0 | 242,81  |
| 05.003.0168-A | 217,77  |
| 05.003.0169-0 | 272,49  |
| 05.003.0169-A | 243,95  |
| 05.003.0170-0 | 313,56  |
| 05.003.0170-A | 280,16  |
| 05.003.0171-0 | 375,38  |
| 05.003.0171-A | 334,66  |
| 05.003.0172-0 | 127,43  |
| 05.003.0172-A | 115,90  |
| 05.003.0173-0 | 154,93  |
| 05.003.0173-A | 141,60  |
| 05.003.0174-0 | 168,59  |
| 05.003.0174-A | 153,64  |
| 05.003.0175-0 | 189,04  |
| 05.003.0175-A | 171,64  |
| 05.003.0176-0 | 210,33  |
| 05.003.0176-A | 190,50  |
| 05.003.0177-0 | 223,63  |
| 05.003.0177-A | 202,19  |
| 05.003.0178-0 | 262,73  |
| 05.003.0178-A | 236,69  |
| 05.003.0180-0 | 292,41  |
| 05.003.0180-A | 262,86  |
| 05.003.0181-0 | 333,49  |
| 05.003.0181-A | 299,08  |
| 05.003.0182-0 | 395,30  |
| 05.003.0182-A | 353,58  |
| 05.003.0183-0 | 147,35  |
| 05.003.0183-A | 134,82  |
| 05.003.0195-0 | 399,92  |
| 05.003.0195-A | 355,08  |
| 05.003.9999-0 | 4936,00 |
| 05.003.9999-A | 4453,00 |
| 05.004.0010-0 | 3,52    |
| 05.004.0010-A | 3,28    |
| 05.004.0025-0 | 31,39   |
| 05.004.0025-A | 27,20   |
| 05.004.0026-0 | 87,90   |
| 05.004.0026-A | 76,18   |



|               |         |
|---------------|---------|
| 05.004.0027-0 | 48,97   |
| 05.004.0027-A | 42,44   |
| 05.004.0028-0 | 25,11   |
| 05.004.0028-A | 21,76   |
| 05.004.0030-0 | 9,41    |
| 05.004.0030-A | 8,85    |
| 05.004.0035-0 | 1199,97 |
| 05.004.0035-A | 1045,22 |
| 05.004.0040-0 | 8,66    |
| 05.004.0040-A | 7,98    |
| 05.004.0045-0 | 26,04   |
| 05.004.0045-A | 24,12   |
| 05.004.0050-0 | 22,37   |
| 05.004.0050-A | 19,86   |
| 05.004.0055-0 | 290,50  |
| 05.004.0055-A | 259,76  |
| 05.004.0060-0 | 15,04   |
| 05.004.0060-A | 13,59   |
| 05.004.0065-0 | 3,51    |
| 05.004.0065-A | 3,04    |
| 05.004.0070-0 | 2,73    |
| 05.004.0070-A | 2,42    |
| 05.004.0080-0 | 21,70   |
| 05.004.0080-A | 21,08   |
| 05.004.0081-0 | 15,93   |
| 05.004.0081-A | 15,31   |
| 05.004.0083-0 | 28,34   |
| 05.004.0083-A | 27,55   |
| 05.004.0084-0 | 20,64   |
| 05.004.0084-A | 19,86   |
| 05.004.0085-0 | 45,91   |
| 05.004.0085-A | 44,06   |
| 05.004.0086-0 | 38,22   |
| 05.004.0086-A | 36,36   |
| 05.004.0090-0 | 279,51  |
| 05.004.0090-A | 248,92  |
| 05.004.9999-0 | 5620,00 |
| 05.004.9999-A | 5092,00 |
| 05.005.0001-1 | 18,27   |
| 05.005.0001-B | 16,26   |
| 05.005.0002-0 | 17,05   |
| 05.005.0002-A | 15,04   |
| 05.005.0003-1 | 39,73   |
| 05.005.0003-B | 37,28   |
| 05.005.0004-0 | 47,92   |
| 05.005.0004-A | 43,13   |
| 05.005.0005-1 | 8,42    |
| 05.005.0005-B | 7,95    |
| 05.005.0006-1 | 13,31   |
| 05.005.0006-B | 12,84   |

|               |          |
|---------------|----------|
| 05.005.0007-0 | 10,84    |
| 05.005.0007-A | 10,33    |
| 05.005.0012-1 | 2,20     |
| 05.005.0012-B | 2,20     |
| 05.005.0013-0 | 1,10     |
| 05.005.0013-A | 1,10     |
| 05.005.0014-0 | 0,73     |
| 05.005.0014-A | 0,73     |
| 05.005.0015-0 | 0,55     |
| 05.005.0015-A | 0,55     |
| 05.005.0018-0 | 61,06    |
| 05.005.0018-A | 55,16    |
| 05.005.0019-0 | 105,27   |
| 05.005.0019-A | 93,47    |
| 05.005.0020-0 | 423,96   |
| 05.005.0020-A | 388,20   |
| 05.005.0025-0 | 76,40    |
| 05.005.0025-A | 72,69    |
| 05.005.0030-0 | 48,43    |
| 05.005.0030-A | 44,72    |
| 05.005.0035-0 | 43,43    |
| 05.005.0035-A | 39,71    |
| 05.005.0040-0 | 40,94    |
| 05.005.0040-A | 37,22    |
| 05.005.0046-0 | 4,94     |
| 05.005.0046-A | 4,57     |
| 05.005.0050-0 | 15,79    |
| 05.005.0050-A | 14,39    |
| 05.005.0053-0 | 97,44    |
| 05.005.0053-A | 91,76    |
| 05.005.0055-0 | 120,74   |
| 05.005.0055-A | 108,89   |
| 05.005.9999-0 | 5323,00  |
| 05.005.9999-A | 4950,00  |
| 05.006.0001-1 | 4,00     |
| 05.006.0001-B | 4,00     |
| 05.006.0002-1 | 8,00     |
| 05.006.0002-B | 8,00     |
| 05.006.0003-0 | 1460,47  |
| 05.006.0003-A | 1460,47  |
| 05.006.0004-0 | 10461,32 |
| 05.006.0004-A | 9948,30  |
| 05.006.0010-0 | 62,40    |
| 05.006.0010-A | 62,40    |
| 05.006.0015-0 | 86,40    |
| 05.006.0015-A | 86,40    |
| 05.006.9999-0 | 1204,00  |
| 05.006.9999-A | 1204,00  |
| 05.007.0001-1 | 132,35   |
| 05.007.0001-B | 132,35   |

|               |           |
|---------------|-----------|
| 05.007.0002-1 | 294,00    |
| 05.007.0002-B | 294,00    |
| 05.007.0007-0 | 21,78     |
| 05.007.0007-A | 21,78     |
| 05.007.0015-0 | 265,32    |
| 05.007.0015-A | 265,32    |
| 05.007.9999-0 | 3706,00   |
| 05.007.9999-A | 3706,00   |
| 05.008.0001-0 | 5,62      |
| 05.008.0001-A | 4,87      |
| 05.008.0002-0 | 26,75     |
| 05.008.0002-A | 23,18     |
| 05.008.0003-0 | 2585,26   |
| 05.008.0003-A | 2240,24   |
| 05.008.0004-0 | 461,35    |
| 05.008.0004-A | 405,55    |
| 05.008.0005-0 | 663,68    |
| 05.008.0005-A | 580,69    |
| 05.008.0006-0 | 2,26      |
| 05.008.0006-A | 1,95      |
| 05.008.0008-1 | 0,46      |
| 05.008.0008-B | 0,40      |
| 05.008.0009-0 | 0,14      |
| 05.008.0009-A | 0,12      |
| 05.008.0010-0 | 37597,07  |
| 05.008.0010-A | 33516,45  |
| 05.008.0012-0 | 197285,07 |
| 05.008.0012-A | 178264,67 |
| 05.008.0013-0 | 3354,03   |
| 05.008.0013-A | 2906,45   |
| 05.008.9999-0 | 8826,00   |
| 05.008.9999-A | 7714,00   |
| 05.009.0002-0 | 48,71     |
| 05.009.0002-A | 47,97     |
| 05.009.0003-0 | 53,68     |
| 05.009.0003-A | 52,19     |
| 05.009.0004-0 | 144,57    |
| 05.009.0004-A | 142,36    |
| 05.009.0010-0 | 286,67    |
| 05.009.0010-A | 286,67    |
| 05.009.0015-0 | 286,67    |
| 05.009.0015-A | 286,67    |
| 05.009.9999-0 | 1062,00   |
| 05.009.9999-A | 1049,00   |
| 05.010.0001-0 | 0,62      |
| 05.010.0001-A | 0,58      |
| 05.010.0005-0 | 4,65      |
| 05.010.0005-A | 4,22      |
| 05.010.0006-0 | 3,26      |
| 05.010.0006-A | 2,83      |

|               |          |
|---------------|----------|
| 05.010.0020-0 | 2,70     |
| 05.010.0020-A | 2,70     |
| 05.010.0021-0 | 0,14     |
| 05.010.0021-A | 0,14     |
| 05.010.9999-0 | 4266,00  |
| 05.010.9999-A | 4015,00  |
| 05.011.0001-0 | 61,81    |
| 05.011.0001-A | 57,72    |
| 05.011.0002-0 | 28,12    |
| 05.011.0002-A | 26,07    |
| 05.011.0006-0 | 76,08    |
| 05.011.0006-A | 70,55    |
| 05.011.9999-0 | 5040,00  |
| 05.011.9999-A | 4579,00  |
| 05.012.0001-0 | 227,21   |
| 05.012.0001-A | 227,21   |
| 05.012.0005-0 | 228,80   |
| 05.012.0005-A | 228,80   |
| 05.012.9999-0 | 1271,00  |
| 05.012.9999-A | 1271,00  |
| 05.013.0001-0 | 28,46    |
| 05.013.0001-A | 25,64    |
| 05.013.0002-0 | 53,50    |
| 05.013.0002-A | 48,29    |
| 05.013.0003-0 | 4,78     |
| 05.013.0003-A | 4,14     |
| 05.013.9999-0 | 6665,00  |
| 05.013.9999-A | 5936,00  |
| 05.014.0001-0 | 387,70   |
| 05.014.0001-A | 387,70   |
| 05.014.0005-0 | 445,00   |
| 05.014.0005-A | 445,00   |
| 05.014.0009-0 | 530,60   |
| 05.014.0009-A | 530,60   |
| 05.014.0015-0 | 782,00   |
| 05.014.0015-A | 782,00   |
| 05.014.0020-0 | 920,00   |
| 05.014.0020-A | 920,00   |
| 05.014.0023-0 | 1325,00  |
| 05.014.0023-A | 1325,00  |
| 05.014.0025-0 | 1485,10  |
| 05.014.0025-A | 1485,10  |
| 05.014.9999-0 | 2731,00  |
| 05.014.9999-A | 2731,00  |
| 05.015.0030-0 | 41222,45 |
| 05.015.0030-A | 40732,19 |
| 05.015.0031-0 | 33571,52 |
| 05.015.0031-A | 33083,44 |
| 05.015.0032-0 | 31060,02 |
| 05.015.0032-A | 30572,90 |

|               |          |
|---------------|----------|
| 05.015.0033-0 | 26863,14 |
| 05.015.0033-A | 26377,17 |
| 05.015.0034-0 | 25623,66 |
| 05.015.0034-A | 25138,86 |
| 05.015.0040-0 | 20037,28 |
| 05.015.0040-A | 19641,66 |
| 05.015.0041-0 | 11942,65 |
| 05.015.0041-A | 11624,79 |
| 05.015.0045-0 | 24842,08 |
| 05.015.0045-A | 24446,46 |
| 05.015.0046-0 | 15355,15 |
| 05.015.0046-A | 15037,29 |
| 05.015.0050-0 | 299,60   |
| 05.015.0050-A | 290,74   |
| 05.015.0055-0 | 319,74   |
| 05.015.0055-A | 310,87   |
| 05.015.0060-0 | 321,29   |
| 05.015.0060-A | 312,42   |
| 05.015.0065-0 | 377,71   |
| 05.015.0065-A | 366,57   |
| 05.015.0070-0 | 397,84   |
| 05.015.0070-A | 386,70   |
| 05.015.0075-0 | 399,40   |
| 05.015.0075-A | 388,26   |
| 05.015.9999-0 | 2046,00  |
| 05.015.9999-A | 2007,00  |
| 05.016.0005-0 | 129,69   |
| 05.016.0005-A | 125,75   |
| 05.016.0006-0 | 180,09   |
| 05.016.0006-A | 176,15   |
| 05.016.9999-0 | 2447,00  |
| 05.016.9999-A | 2276,00  |
| 05.017.9999-0 | 3987,00  |
| 05.017.9999-A | 3727,00  |
| 05.018.9999-0 | 3974,00  |
| 05.018.9999-A | 3795,00  |
| 05.020.0005-0 | 62,29    |
| 05.020.0005-A | 61,33    |
| 05.020.0007-0 | 89,15    |
| 05.020.0007-A | 87,23    |
| 05.020.0010-0 | 37,10    |
| 05.020.0010-A | 36,14    |
| 05.020.0012-0 | 51,47    |
| 05.020.0012-A | 49,55    |
| 05.020.0013-0 | 86,49    |
| 05.020.0013-A | 84,32    |
| 05.020.0014-0 | 91,76    |
| 05.020.0014-A | 89,15    |
| 05.020.0015-1 | 8,02     |
| 05.020.0015-B | 7,87     |

|               |         |
|---------------|---------|
| 05.020.0020-0 | 14,02   |
| 05.020.0020-A | 13,46   |
| 05.020.0025-0 | 23,18   |
| 05.020.0025-A | 22,01   |
| 05.020.0030-0 | 33,02   |
| 05.020.0030-A | 31,15   |
| 05.020.9999-0 | 5332,00 |
| 05.020.9999-A | 5178,00 |
| 05.021.0030-0 | 15,68   |
| 05.021.0030-A | 15,48   |
| 05.021.0050-0 | 18,97   |
| 05.021.0050-A | 18,75   |
| 05.021.0055-0 | 20,29   |
| 05.021.0055-A | 20,07   |
| 05.021.0060-0 | 21,55   |
| 05.021.0060-A | 21,33   |
| 05.021.0065-0 | 23,07   |
| 05.021.0065-A | 22,85   |
| 05.021.0070-0 | 24,33   |
| 05.021.0070-A | 24,11   |
| 05.021.0075-0 | 25,64   |
| 05.021.0075-A | 25,42   |
| 05.021.0090-0 | 10,80   |
| 05.021.0090-A | 10,58   |
| 05.021.0095-0 | 12,11   |
| 05.021.0095-A | 11,89   |
| 05.021.0100-0 | 64,06   |
| 05.021.0100-A | 63,60   |
| 05.021.0105-0 | 32,40   |
| 05.021.0105-A | 32,40   |
| 05.021.9999-0 | 1649,00 |
| 05.021.9999-A | 1634,00 |
| 05.022.0015-0 | 4,98    |
| 05.022.0015-A | 4,85    |
| 05.022.0016-0 | 5,04    |
| 05.022.0016-A | 4,90    |
| 05.022.0018-0 | 3,78    |
| 05.022.0018-A | 3,68    |
| 05.022.0020-0 | 3,82    |
| 05.022.0020-A | 3,72    |
| 05.022.0030-0 | 7,09    |
| 05.022.0030-A | 6,95    |
| 05.022.0031-0 | 7,56    |
| 05.022.0031-A | 7,35    |
| 05.022.0033-0 | 5,67    |
| 05.022.0033-A | 5,53    |
| 05.022.0035-0 | 5,73    |
| 05.022.0035-A | 5,58    |
| 05.022.9999-0 | 3696,00 |
| 05.022.9999-A | 3599,00 |

|               |        |
|---------------|--------|
| 05.025.0025-1 | 72,99  |
| 05.025.0025-B | 66,78  |
| 05.025.0026-0 | 69,34  |
| 05.025.0026-A | 63,44  |
| 05.025.0027-1 | 91,24  |
| 05.025.0027-B | 83,48  |
| 05.025.0028-0 | 86,68  |
| 05.025.0028-A | 79,31  |
| 05.025.0029-1 | 122,64 |
| 05.025.0029-B | 112,29 |
| 05.025.0030-0 | 116,51 |
| 05.025.0030-A | 106,67 |
| 05.025.0031-1 | 209,21 |
| 05.025.0031-B | 191,10 |
| 05.025.0032-0 | 198,75 |
| 05.025.0032-A | 181,54 |
| 05.025.0033-1 | 278,92 |
| 05.025.0033-B | 254,77 |
| 05.025.0034-0 | 264,97 |
| 05.025.0034-A | 242,03 |
| 05.025.0035-1 | 362,67 |
| 05.025.0035-B | 331,28 |
| 05.025.0036-0 | 344,54 |
| 05.025.0036-A | 314,72 |
| 05.025.0041-1 | 24,68  |
| 05.025.0041-B | 23,08  |
| 05.025.0042-0 | 28,39  |
| 05.025.0042-A | 26,54  |
| 05.025.0043-1 | 32,77  |
| 05.025.0043-B | 30,72  |
| 05.025.0044-0 | 37,69  |
| 05.025.0044-A | 35,32  |
| 05.025.0045-1 | 54,43  |
| 05.025.0045-B | 50,47  |
| 05.025.0046-0 | 62,60  |
| 05.025.0046-A | 58,04  |
| 05.025.0047-1 | 104,00 |
| 05.025.0047-B | 95,69  |
| 05.025.0048-0 | 119,61 |
| 05.025.0048-A | 110,04 |
| 05.025.0049-0 | 4,65   |
| 05.025.0049-A | 4,34   |
| 05.025.0050-0 | 5,11   |
| 05.025.0050-A | 4,77   |
| 05.025.0051-0 | 5,54   |
| 05.025.0051-A | 5,18   |
| 05.025.0052-0 | 6,40   |
| 05.025.0052-A | 5,99   |
| 05.025.0053-0 | 7,86   |
| 05.025.0053-A | 7,39   |

|               |         |
|---------------|---------|
| 05.025.9999-0 | 4652,00 |
| 05.025.9999-A | 4304,00 |
| 05.026.0001-0 | 3,74    |
| 05.026.0001-A | 3,36    |
| 05.026.0002-0 | 4,57    |
| 05.026.0002-A | 4,12    |
| 05.026.0003-0 | 5,94    |
| 05.026.0003-A | 5,37    |
| 05.026.0004-0 | 7,44    |
| 05.026.0004-A | 6,76    |
| 05.026.9999-0 | 3658,00 |
| 05.026.9999-A | 3305,00 |
| 05.027.0001-0 | 5,43    |
| 05.027.0001-A | 4,82    |
| 05.027.0003-0 | 7,07    |
| 05.027.0003-A | 6,27    |
| 05.027.0005-0 | 10,96   |
| 05.027.0005-A | 9,71    |
| 05.027.0007-0 | 15,30   |
| 05.027.0007-A | 13,55   |
| 05.027.0009-0 | 17,86   |
| 05.027.0009-A | 15,87   |
| 05.027.0011-0 | 23,05   |
| 05.027.0011-A | 20,55   |
| 05.027.9999-0 | 1427,00 |
| 05.027.9999-A | 1265,00 |
| 05.028.0001-0 | 9,42    |
| 05.028.0001-A | 9,42    |
| 05.028.0002-0 | 10,88   |
| 05.028.0002-A | 10,88   |
| 05.028.0003-0 | 11,50   |
| 05.028.0003-A | 11,50   |
| 05.028.0004-0 | 11,82   |
| 05.028.0004-A | 11,82   |
| 05.028.0005-0 | 14,79   |
| 05.028.0005-A | 14,79   |
| 05.028.0006-0 | 16,44   |
| 05.028.0006-A | 16,44   |
| 05.028.0007-0 | 18,14   |
| 05.028.0007-A | 18,14   |
| 05.028.0008-0 | 19,66   |
| 05.028.0008-A | 19,66   |
| 05.028.9999-0 | 1911,00 |
| 05.028.9999-A | 1911,00 |
| 05.030.0001-0 | 0,07    |
| 05.030.0001-A | 0,07    |
| 05.030.0005-0 | 0,36    |
| 05.030.0005-A | 0,36    |
| 05.030.9999-0 | 898,00  |
| 05.030.9999-A | 898,00  |



|               |         |
|---------------|---------|
| 05.032.0001-0 | 263,33  |
| 05.032.0001-A | 246,46  |
| 05.032.9999-0 | 5522,00 |
| 05.032.9999-A | 5119,00 |
| 05.033.0001-0 | 138,55  |
| 05.033.0001-A | 131,05  |
| 05.033.0002-0 | 166,67  |
| 05.033.0002-A | 155,42  |
| 05.033.0003-0 | 84,35   |
| 05.033.0003-A | 73,10   |
| 05.033.9999-0 | 5090,00 |
| 05.033.9999-A | 4613,00 |
| 05.035.0001-0 | 24,20   |
| 05.035.0001-A | 22,89   |
| 05.035.0002-0 | 19,46   |
| 05.035.0002-A | 18,32   |
| 05.035.0003-0 | 34,54   |
| 05.035.0003-A | 32,63   |
| 05.035.0004-0 | 33,04   |
| 05.035.0004-A | 31,41   |
| 05.035.0005-0 | 40,22   |
| 05.035.0005-A | 38,06   |
| 05.035.0006-0 | 40,49   |
| 05.035.0006-A | 37,78   |
| 05.035.0007-0 | 55,24   |
| 05.035.0007-A | 53,53   |
| 05.035.0008-0 | 33,14   |
| 05.035.0008-A | 32,00   |
| 05.035.0009-0 | 154,19  |
| 05.035.0009-A | 147,60  |
| 05.035.0010-0 | 20,68   |
| 05.035.0010-A | 19,60   |
| 05.035.0011-0 | 123,46  |
| 05.035.0011-A | 120,59  |
| 05.035.0012-0 | 39,28   |
| 05.035.0012-A | 38,08   |
| 05.035.0013-0 | 110,13  |
| 05.035.0013-A | 98,47   |
| 05.035.0015-0 | 8,79    |
| 05.035.0015-A | 8,01    |
| 05.035.0016-0 | 20,29   |
| 05.035.0016-A | 18,51   |
| 05.035.0019-0 | 1095,70 |
| 05.035.0019-A | 1007,10 |
| 05.035.0020-0 | 43,55   |
| 05.035.0020-A | 39,95   |
| 05.035.0021-0 | 56,41   |
| 05.035.0021-A | 52,16   |
| 05.035.0025-0 | 27,12   |
| 05.035.0025-A | 24,67   |

|               |         |
|---------------|---------|
| 05.035.9999-0 | 7197,00 |
| 05.035.9999-A | 6730,00 |
| 05.038.0001-0 | 168,07  |
| 05.038.0001-A | 160,57  |
| 05.038.9999-0 | 3986,00 |
| 05.038.9999-A | 3808,00 |
| 05.039.0001-0 | 37,86   |
| 05.039.0001-A | 35,40   |
| 05.039.0005-0 | 35,09   |
| 05.039.0005-A | 32,29   |
| 05.039.0010-0 | 39,58   |
| 05.039.0010-A | 36,31   |
| 05.039.9999-0 | 1225,00 |
| 05.039.9999-A | 1137,00 |
| 05.040.0870-0 | 16,11   |
| 05.040.0870-A | 14,29   |
| 05.040.9999-0 | 7824,00 |
| 05.040.9999-A | 6940,00 |
| 05.041.0875-0 | 25,00   |
| 05.041.0875-A | 25,00   |
| 05.041.9999-0 | 6878,00 |
| 05.041.9999-A | 6878,00 |
| 05.042.0880-0 | 4,24    |
| 05.042.0880-A | 3,85    |
| 05.042.0881-0 | 1,66    |
| 05.042.0881-A | 1,47    |
| 05.042.0882-0 | 2,10    |
| 05.042.0882-A | 1,86    |
| 05.042.9999-0 | 9717,00 |
| 05.042.9999-A | 8694,00 |
| 05.050.0001-0 | 422,75  |
| 05.050.0001-A | 418,86  |
| 05.050.0003-0 | 500,41  |
| 05.050.0003-A | 496,52  |
| 05.050.0008-0 | 2100,62 |
| 05.050.0008-A | 2095,43 |
| 05.050.9999-0 | 3693,00 |
| 05.050.9999-A | 3669,00 |
| 05.051.0010-0 | 0,25    |
| 05.051.0010-A | 0,25    |
| 05.051.9999-0 | 1168,00 |
| 05.051.9999-A | 1148,00 |
| 05.054.0001-0 | 24,50   |
| 05.054.0001-A | 23,98   |
| 05.054.0003-0 | 24,50   |
| 05.054.0003-A | 23,98   |
| 05.054.0015-0 | 46,68   |
| 05.054.0015-A | 46,16   |
| 05.054.0025-0 | 630,00  |
| 05.054.0025-A | 630,00  |

|               |         |
|---------------|---------|
| 05.054.0030-0 | 44,23   |
| 05.054.0030-A | 43,12   |
| 05.054.0035-0 | 58,35   |
| 05.054.0035-A | 57,24   |
| 05.054.0040-0 | 1747,28 |
| 05.054.0040-A | 1743,39 |
| 05.054.0045-0 | 2074,57 |
| 05.054.0045-A | 2072,86 |
| 05.054.0050-0 | 2339,29 |
| 05.054.0050-A | 2314,79 |
| 05.054.0055-0 | 350,95  |
| 05.054.0055-A | 348,92  |
| 05.054.9999-0 | 5433,00 |
| 05.054.9999-A | 5368,00 |
| 05.055.0010-0 | 67,11   |
| 05.055.0010-A | 64,88   |
| 05.055.0020-0 | 198,04  |
| 05.055.0020-A | 195,81  |
| 05.055.0022-0 | 134,60  |
| 05.055.0022-A | 132,37  |
| 05.055.0024-0 | 203,36  |
| 05.055.0024-A | 201,13  |
| 05.055.0030-0 | 85,35   |
| 05.055.0030-A | 83,78   |
| 05.055.0040-0 | 100,08  |
| 05.055.0040-A | 98,51   |
| 05.055.9999-0 | 4591,00 |
| 05.055.9999-A | 4513,00 |
| 05.056.0001-0 | 46,69   |
| 05.056.0001-A | 45,80   |
| 05.056.0002-0 | 15,02   |
| 05.056.0002-A | 14,35   |
| 05.056.9999-0 | 6502,00 |
| 05.056.9999-A | 6251,00 |
| 05.057.0010-0 | 53,89   |
| 05.057.0010-A | 52,60   |
| 05.057.0015-0 | 504,59  |
| 05.057.0015-A | 504,07  |
| 05.057.0020-0 | 52,81   |
| 05.057.0020-A | 51,52   |
| 05.057.9999-0 | 1095,00 |
| 05.057.9999-A | 1069,00 |
| 05.058.0010-0 | 1,02    |
| 05.058.0010-A | 0,90    |
| 05.058.0011-0 | 0,96    |
| 05.058.0011-A | 0,85    |
| 05.058.0020-0 | 1,19    |
| 05.058.0020-A | 1,16    |
| 05.058.0030-0 | 1,86    |
| 05.058.0030-A | 1,67    |

|               |         |
|---------------|---------|
| 05.058.9999-0 | 4690,00 |
| 05.058.9999-A | 4281,00 |
| 05.060.9999-0 | 1661,00 |
| 05.060.9999-A | 1439,00 |
| 05.075.0005-0 | 108,05  |
| 05.075.0005-A | 99,47   |
| 05.075.0006-0 | 137,85  |
| 05.075.0006-A | 127,22  |
| 05.075.0007-1 | 84,60   |
| 05.075.0007-B | 79,03   |
| 05.075.0008-0 | 108,71  |
| 05.075.0008-A | 102,60  |
| 05.075.9999-0 | 5864,00 |
| 05.075.9999-A | 5446,00 |
| 05.077.0001-0 | 173,39  |
| 05.077.0001-A | 159,04  |
| 05.077.0010-0 | 313,76  |
| 05.077.0010-A | 290,90  |
| 05.077.9999-0 | 5597,00 |
| 05.077.9999-A | 5152,00 |
| 05.080.0020-0 | 49,61   |
| 05.080.0020-A | 45,97   |
| 05.080.0025-0 | 52,83   |
| 05.080.0025-A | 49,19   |
| 05.080.0030-0 | 67,73   |
| 05.080.0030-A | 64,09   |
| 05.080.0040-0 | 67,73   |
| 05.080.0040-A | 62,45   |
| 05.080.0045-0 | 71,75   |
| 05.080.0045-A | 66,48   |
| 05.080.0050-0 | 85,84   |
| 05.080.0050-A | 80,57   |
| 05.080.0060-0 | 80,91   |
| 05.080.0060-A | 74,50   |
| 05.080.0065-0 | 83,93   |
| 05.080.0065-A | 77,52   |
| 05.080.0070-0 | 99,02   |
| 05.080.0070-A | 92,62   |
| 05.080.9999-0 | 3790,00 |
| 05.080.9999-A | 3512,00 |
| 05.081.0010-0 | 55,96   |
| 05.081.0010-A | 51,87   |
| 05.081.0012-0 | 59,18   |
| 05.081.0012-A | 55,09   |
| 05.081.0015-0 | 74,07   |
| 05.081.0015-A | 69,99   |
| 05.081.0017-0 | 78,59   |
| 05.081.0017-A | 72,75   |
| 05.081.0020-0 | 82,62   |
| 05.081.0020-A | 76,78   |

|               |         |
|---------------|---------|
| 05.081.0022-0 | 96,71   |
| 05.081.0022-A | 90,87   |
| 05.081.0025-0 | 92,85   |
| 05.081.0025-A | 85,80   |
| 05.081.0027-0 | 95,87   |
| 05.081.0027-A | 88,82   |
| 05.081.0029-0 | 110,97  |
| 05.081.0029-A | 103,92  |
| 05.081.0031-0 | 24,84   |
| 05.081.0031-A | 24,48   |
| 05.081.0032-0 | 43,71   |
| 05.081.0032-A | 43,15   |
| 05.081.0033-0 | 63,14   |
| 05.081.0033-A | 62,40   |
| 05.081.0050-0 | 36,81   |
| 05.081.0050-A | 36,31   |
| 05.081.0051-0 | 55,81   |
| 05.081.0051-A | 55,09   |
| 05.081.0052-0 | 88,59   |
| 05.081.0052-A | 87,57   |
| 05.081.9999-0 | 3941,00 |
| 05.081.9999-A | 3747,00 |
| 05.082.0001-0 | 63,73   |
| 05.082.0001-A | 57,84   |
| 05.082.9999-0 | 1349,00 |
| 05.082.9999-A | 1223,00 |
| 05.085.0010-1 | 173,97  |
| 05.085.0010-B | 158,62  |
| 05.085.0011-0 | 216,85  |
| 05.085.0011-A | 198,24  |
| 05.085.0012-0 | 179,26  |
| 05.085.0012-A | 163,04  |
| 05.085.0013-1 | 216,32  |
| 05.085.0013-B | 197,03  |
| 05.085.0014-0 | 118,56  |
| 05.085.0014-A | 105,88  |
| 05.085.0015-0 | 120,75  |
| 05.085.0015-A | 107,60  |
| 05.085.0016-1 | 144,90  |
| 05.085.0016-B | 132,00  |
| 05.085.0017-0 | 181,13  |
| 05.085.0017-A | 165,01  |
| 05.085.0018-0 | 152,15  |
| 05.085.0018-A | 138,61  |
| 05.085.0019-0 | 195,62  |
| 05.085.0019-A | 178,21  |
| 05.085.0020-0 | 99,07   |
| 05.085.0020-A | 88,50   |
| 05.085.0021-0 | 101,06  |
| 05.085.0021-A | 90,11   |

|               |         |
|---------------|---------|
| 05.085.9999-0 | 7060,00 |
| 05.085.9999-A | 6362,00 |
| 05.090.0001-0 | 116,28  |
| 05.090.0001-A | 104,63  |
| 05.090.0002-0 | 128,37  |
| 05.090.0002-A | 116,72  |
| 05.090.9999-0 | 6167,00 |
| 05.090.9999-A | 5537,00 |
| 05.095.0001-0 | 162,66  |
| 05.095.0001-A | 151,24  |
| 05.095.0002-1 | 90,04   |
| 05.095.0002-B | 81,13   |
| 05.095.9999-0 | 5698,00 |
| 05.095.9999-A | 5174,00 |
| 05.097.0001-0 | 52,59   |
| 05.097.0001-A | 46,97   |
| 05.097.9999-0 | 1311,00 |
| 05.097.9999-A | 1168,00 |
| 05.098.0002-0 | 34,16   |
| 05.098.0002-A | 33,54   |
| 05.098.9999-0 | 6727,00 |
| 05.098.9999-A | 6577,00 |
| 05.099.0001-1 | 80,60   |
| 05.099.0001-B | 73,74   |
| 05.099.0002-1 | 39,04   |
| 05.099.0002-B | 37,40   |
| 05.099.0003-0 | 50,16   |
| 05.099.0003-A | 48,06   |
| 05.099.0004-1 | 96,94   |
| 05.099.0004-B | 90,50   |
| 05.099.9999-0 | 5068,00 |
| 05.099.9999-A | 4763,00 |
| 05.100.0020-0 | 3,00    |
| 05.100.0020-A | 3,00    |
| 05.100.0022-0 | 7,99    |
| 05.100.0022-A | 7,99    |
| 05.100.0024-0 | 240,00  |
| 05.100.0024-A | 240,00  |
| 05.100.0026-0 | 6,75    |
| 05.100.0026-A | 6,75    |
| 05.100.0900-0 | 23,48   |
| 05.100.0900-A | 23,48   |
| 05.100.9999-0 | 4732,00 |
| 05.100.9999-A | 4361,00 |
| 05.102.9999-0 | 1221,00 |
| 05.102.9999-A | 1173,00 |
| 05.103.9999-0 | 3084,00 |
| 05.103.9999-A | 3084,00 |
| 05.105.0002-0 | 26,09   |
| 05.105.0002-A | 22,61   |

|               |       |
|---------------|-------|
| 05.105.0003-0 | 20,30 |
| 05.105.0003-A | 17,59 |
| 05.105.0004-0 | 18,87 |
| 05.105.0004-A | 16,35 |
| 05.105.0005-0 | 18,87 |
| 05.105.0005-A | 16,35 |
| 05.105.0006-0 | 20,30 |
| 05.105.0006-A | 17,59 |
| 05.105.0007-0 | 18,87 |
| 05.105.0007-A | 16,35 |
| 05.105.0008-0 | 18,87 |
| 05.105.0008-A | 16,35 |
| 05.105.0009-0 | 18,87 |
| 05.105.0009-A | 16,35 |
| 05.105.0010-0 | 18,87 |
| 05.105.0010-A | 16,35 |
| 05.105.0011-0 | 18,87 |
| 05.105.0011-A | 16,35 |
| 05.105.0012-0 | 20,30 |
| 05.105.0012-A | 17,59 |
| 05.105.0013-0 | 18,87 |
| 05.105.0013-A | 16,35 |
| 05.105.0014-0 | 18,87 |
| 05.105.0014-A | 16,35 |
| 05.105.0015-0 | 13,65 |
| 05.105.0015-A | 11,83 |
| 05.105.0016-0 | 13,65 |
| 05.105.0016-A | 11,83 |
| 05.105.0017-0 | 20,30 |
| 05.105.0017-A | 17,59 |
| 05.105.0018-0 | 18,87 |
| 05.105.0018-A | 16,35 |
| 05.105.0019-0 | 18,87 |
| 05.105.0019-A | 16,35 |
| 05.105.0020-0 | 17,74 |
| 05.105.0020-A | 15,37 |
| 05.105.0021-0 | 21,19 |
| 05.105.0021-A | 18,36 |
| 05.105.0022-0 | 22,31 |
| 05.105.0022-A | 19,33 |
| 05.105.0023-0 | 22,31 |
| 05.105.0023-A | 19,33 |
| 05.105.0024-0 | 14,36 |
| 05.105.0024-A | 12,44 |
| 05.105.0025-0 | 8,84  |
| 05.105.0025-A | 7,66  |
| 05.105.0026-0 | 14,36 |
| 05.105.0026-A | 12,44 |
| 05.105.0027-0 | 26,09 |
| 05.105.0027-A | 22,61 |

|               |        |
|---------------|--------|
| 05.105.0028-0 | 31,37  |
| 05.105.0028-A | 27,18  |
| 05.105.0029-0 | 43,10  |
| 05.105.0029-A | 37,35  |
| 05.105.0030-0 | 31,37  |
| 05.105.0030-A | 27,18  |
| 05.105.0031-0 | 75,11  |
| 05.105.0031-A | 65,08  |
| 05.105.0032-0 | 75,11  |
| 05.105.0032-A | 65,08  |
| 05.105.0033-0 | 150,22 |
| 05.105.0033-A | 130,22 |
| 05.105.0034-0 | 172,75 |
| 05.105.0034-A | 149,75 |
| 05.105.0035-0 | 26,09  |
| 05.105.0035-A | 22,61  |
| 05.105.0036-0 | 17,26  |
| 05.105.0036-A | 14,96  |
| 05.105.0037-0 | 30,11  |
| 05.105.0037-A | 26,09  |
| 05.105.0038-0 | 22,31  |
| 05.105.0038-A | 19,33  |
| 05.105.0039-0 | 17,26  |
| 05.105.0039-A | 14,96  |
| 05.105.0040-0 | 17,26  |
| 05.105.0040-A | 14,96  |
| 05.105.0041-0 | 17,26  |
| 05.105.0041-A | 14,96  |
| 05.105.0042-0 | 18,87  |
| 05.105.0042-A | 16,35  |
| 05.105.0043-0 | 18,87  |
| 05.105.0043-A | 16,35  |
| 05.105.0044-0 | 26,09  |
| 05.105.0044-A | 22,61  |
| 05.105.0046-0 | 18,87  |
| 05.105.0046-A | 16,35  |
| 05.105.0047-0 | 31,37  |
| 05.105.0047-A | 27,18  |
| 05.105.0048-0 | 17,26  |
| 05.105.0048-A | 14,96  |
| 05.105.0049-0 | 31,37  |
| 05.105.0049-A | 27,18  |
| 05.105.0050-0 | 31,37  |
| 05.105.0050-A | 27,18  |
| 05.105.0051-0 | 26,09  |
| 05.105.0051-A | 22,61  |
| 05.105.0052-0 | 14,36  |
| 05.105.0052-A | 12,44  |
| 05.105.0053-0 | 26,09  |
| 05.105.0053-A | 22,61  |



|               |         |
|---------------|---------|
| 05.105.0054-0 | 18,87   |
| 05.105.0054-A | 16,35   |
| 05.105.0055-0 | 20,30   |
| 05.105.0055-A | 17,59   |
| 05.105.0057-0 | 20,30   |
| 05.105.0057-A | 17,59   |
| 05.105.0058-0 | 21,19   |
| 05.105.0058-A | 18,36   |
| 05.105.0059-0 | 18,87   |
| 05.105.0059-A | 16,35   |
| 05.105.0060-0 | 18,89   |
| 05.105.0060-A | 16,37   |
| 05.105.0061-0 | 11,65   |
| 05.105.0061-A | 10,09   |
| 05.105.0062-0 | 22,31   |
| 05.105.0062-A | 19,33   |
| 05.105.0063-0 | 31,37   |
| 05.105.0063-A | 27,18   |
| 05.105.0066-0 | 20,30   |
| 05.105.0066-A | 17,59   |
| 05.105.0069-0 | 31,37   |
| 05.105.0069-A | 27,18   |
| 05.105.0070-0 | 75,11   |
| 05.105.0070-A | 65,08   |
| 05.105.0071-0 | 31,37   |
| 05.105.0071-A | 27,18   |
| 05.105.0072-0 | 31,37   |
| 05.105.0072-A | 27,18   |
| 05.105.0073-0 | 22,31   |
| 05.105.0073-A | 19,33   |
| 05.105.0074-0 | 20,30   |
| 05.105.0074-A | 17,59   |
| 05.105.0075-0 | 20,30   |
| 05.105.0075-A | 17,59   |
| 05.105.0080-0 | 13,65   |
| 05.105.0080-A | 11,83   |
| 05.105.0081-0 | 13,65   |
| 05.105.0081-A | 11,83   |
| 05.105.0095-0 | 25,10   |
| 05.105.0095-A | 21,75   |
| 05.105.0096-0 | 43,10   |
| 05.105.0096-A | 37,35   |
| 05.105.0097-0 | 14,36   |
| 05.105.0097-A | 12,44   |
| 05.105.0098-0 | 17,64   |
| 05.105.0098-A | 15,28   |
| 05.105.0100-0 | 2527,36 |
| 05.105.0100-A | 2189,44 |
| 05.105.0101-0 | 4591,84 |
| 05.105.0101-A | 3979,36 |

|               |         |
|---------------|---------|
| 05.105.0102-0 | 3572,80 |
| 05.105.0102-A | 3095,84 |
| 05.105.0103-0 | 3321,12 |
| 05.105.0103-A | 2877,60 |
| 05.105.0104-0 | 3321,12 |
| 05.105.0104-A | 2877,60 |
| 05.105.0105-0 | 3572,80 |
| 05.105.0105-A | 3095,84 |
| 05.105.0106-0 | 3321,12 |
| 05.105.0106-A | 2877,60 |
| 05.105.0107-0 | 3321,12 |
| 05.105.0107-A | 2877,60 |
| 05.105.0108-0 | 3321,12 |
| 05.105.0108-A | 2877,60 |
| 05.105.0109-0 | 3321,12 |
| 05.105.0109-A | 2877,60 |
| 05.105.0110-0 | 3321,12 |
| 05.105.0110-A | 2877,60 |
| 05.105.0111-0 | 3572,80 |
| 05.105.0111-A | 3095,84 |
| 05.105.0112-0 | 3321,12 |
| 05.105.0112-A | 2877,60 |
| 05.105.0113-0 | 3321,12 |
| 05.105.0113-A | 2877,60 |
| 05.105.0114-0 | 2402,40 |
| 05.105.0114-A | 2082,08 |
| 05.105.0115-0 | 2402,40 |
| 05.105.0115-A | 2082,08 |
| 05.105.0116-0 | 3572,80 |
| 05.105.0116-A | 3095,84 |
| 05.105.0117-0 | 3321,12 |
| 05.105.0117-A | 2877,60 |
| 05.105.0118-0 | 3321,12 |
| 05.105.0118-A | 2877,60 |
| 05.105.0119-0 | 3122,24 |
| 05.105.0119-A | 2705,12 |
| 05.105.0120-0 | 3729,44 |
| 05.105.0120-A | 3231,36 |
| 05.105.0121-0 | 3926,56 |
| 05.105.0121-A | 3402,08 |
| 05.105.0122-0 | 3926,56 |
| 05.105.0122-A | 3402,08 |
| 05.105.0123-0 | 2527,36 |
| 05.105.0123-A | 2189,44 |
| 05.105.0124-0 | 1060,80 |
| 05.105.0124-A | 919,20  |
| 05.105.0125-0 | 2527,36 |
| 05.105.0125-A | 2189,44 |
| 05.105.0126-0 | 4591,84 |
| 05.105.0126-A | 3979,36 |

|               |          |
|---------------|----------|
| 05.105.0127-0 | 5521,12  |
| 05.105.0127-A | 4783,68  |
| 05.105.0128-0 | 7585,60  |
| 05.105.0128-A | 6573,60  |
| 05.105.0129-0 | 5521,12  |
| 05.105.0129-A | 4783,68  |
| 05.105.0130-0 | 13219,36 |
| 05.105.0130-A | 11454,08 |
| 05.105.0131-0 | 26438,72 |
| 05.105.0131-A | 22918,72 |
| 05.105.0132-0 | 30404,00 |
| 05.105.0132-A | 26356,00 |
| 05.105.0133-0 | 4591,84  |
| 05.105.0133-A | 3979,36  |
| 05.105.0134-0 | 3037,76  |
| 05.105.0134-A | 2632,96  |
| 05.105.0135-0 | 5299,36  |
| 05.105.0135-A | 4591,84  |
| 05.105.0136-0 | 3926,56  |
| 05.105.0136-A | 3402,08  |
| 05.105.0138-0 | 3037,76  |
| 05.105.0138-A | 2632,96  |
| 05.105.0139-0 | 3037,76  |
| 05.105.0139-A | 2632,96  |
| 05.105.0140-0 | 3321,12  |
| 05.105.0140-A | 2877,60  |
| 05.105.0141-0 | 3321,12  |
| 05.105.0141-A | 2877,60  |
| 05.105.0142-0 | 4591,84  |
| 05.105.0142-A | 3979,36  |
| 05.105.0143-0 | 3321,12  |
| 05.105.0143-A | 2877,60  |
| 05.105.0144-0 | 5521,12  |
| 05.105.0144-A | 4783,68  |
| 05.105.0145-0 | 4591,84  |
| 05.105.0145-A | 3979,36  |
| 05.105.0146-0 | 2527,36  |
| 05.105.0146-A | 2189,44  |
| 05.105.0147-0 | 4591,84  |
| 05.105.0147-A | 3979,36  |
| 05.105.0148-0 | 3321,12  |
| 05.105.0148-A | 2877,60  |
| 05.105.0149-0 | 3572,80  |
| 05.105.0149-A | 3095,84  |
| 05.105.0150-0 | 3572,80  |
| 05.105.0150-A | 3095,84  |
| 05.105.0151-0 | 3729,44  |
| 05.105.0151-A | 3231,36  |
| 05.105.0152-0 | 3321,12  |
| 05.105.0152-A | 2877,60  |

|               |          |
|---------------|----------|
| 05.105.0153-0 | 3324,64  |
| 05.105.0153-A | 2881,12  |
| 05.105.0154-0 | 2050,40  |
| 05.105.0154-A | 1775,84  |
| 05.105.0155-0 | 3926,56  |
| 05.105.0155-A | 3402,08  |
| 05.105.0156-0 | 4417,60  |
| 05.105.0156-A | 3828,00  |
| 05.105.0157-0 | 3572,80  |
| 05.105.0157-A | 3095,84  |
| 05.105.0158-0 | 7585,60  |
| 05.105.0158-A | 6573,60  |
| 05.105.0159-0 | 5521,12  |
| 05.105.0159-A | 4783,68  |
| 05.105.0165-0 | 13219,36 |
| 05.105.0165-A | 11454,08 |
| 05.105.0169-0 | 5521,12  |
| 05.105.0169-A | 4783,68  |
| 05.105.0175-0 | 5521,12  |
| 05.105.0175-A | 4783,68  |
| 05.105.0176-0 | 3037,76  |
| 05.105.0176-A | 2632,96  |
| 05.105.0178-0 | 5521,12  |
| 05.105.0178-A | 4783,68  |
| 05.105.0179-0 | 5521,12  |
| 05.105.0179-A | 4783,68  |
| 05.105.0180-0 | 13219,36 |
| 05.105.0180-A | 11454,08 |
| 05.105.0185-0 | 3926,56  |
| 05.105.0185-A | 3402,08  |
| 05.105.0186-0 | 3037,76  |
| 05.105.0186-A | 2632,96  |
| 05.105.0187-0 | 3572,80  |
| 05.105.0187-A | 3095,84  |
| 05.105.0188-0 | 3572,80  |
| 05.105.0188-A | 3095,84  |
| 05.105.0190-0 | 2402,40  |
| 05.105.0190-A | 2082,08  |
| 05.105.0195-0 | 2402,40  |
| 05.105.0195-A | 2082,08  |
| 05.105.0200-0 | 11282,07 |
| 05.105.0200-A | 9773,61  |
| 05.105.0201-0 | 22564,15 |
| 05.105.0201-A | 19547,22 |
| 05.105.0202-0 | 33846,23 |
| 05.105.0202-A | 29320,83 |
| 05.105.0204-0 | 8754,71  |
| 05.105.0204-A | 7584,17  |
| 05.105.0205-0 | 17509,43 |
| 05.105.0205-A | 15168,34 |

|               |          |
|---------------|----------|
| 05.105.0206-0 | 26264,15 |
| 05.105.0206-A | 22752,51 |
| 05.105.9999-0 | 7438,00  |
| 05.105.9999-A | 6445,00  |
| 05.110.9999-0 | 5393,00  |
| 05.110.9999-A | 4674,00  |
| 05.115.9999-0 | 4070,00  |
| 05.115.9999-A | 4070,00  |
| 05.120.9999-0 | 2245,00  |
| 05.120.9999-A | 2245,00  |
| 05.125.9999-0 | 4401,00  |
| 05.125.9999-A | 4381,00  |
| 05.130.9999-0 | 6496,00  |
| 05.130.9999-A | 5895,00  |
| 05.135.9999-0 | 2928,00  |
| 05.135.9999-A | 2928,00  |
| 05.140.9999-0 | 5091,00  |
| 05.140.9999-A | 5091,00  |
| 05.170.9999-0 | 3049,00  |
| 05.170.9999-A | 3049,00  |
| 05.175.9999-0 | 3278,00  |
| 05.175.9999-A | 3278,00  |
| 05.180.9999-0 | 4501,00  |
| 05.180.9999-A | 4501,00  |
| 05.185.9999-0 | 3059,00  |
| 05.185.9999-A | 3059,00  |
| 05.205.0010-0 | 10221,43 |
| 05.205.0010-A | 8854,38  |
| 05.205.0011-0 | 20442,87 |
| 05.205.0011-A | 17708,77 |
| 05.205.0012-0 | 30664,30 |
| 05.205.0012-A | 26563,16 |
| 05.205.0013-0 | 40885,74 |
| 05.205.0013-A | 35417,55 |
| 05.205.0015-0 | 7931,67  |
| 05.205.0015-A | 6870,86  |
| 05.205.0016-0 | 15863,35 |
| 05.205.0016-A | 13741,73 |
| 05.205.0017-0 | 23795,02 |
| 05.205.0017-A | 20612,60 |
| 05.205.0018-0 | 31726,70 |
| 05.205.0018-A | 27483,47 |
| 05.205.9999-0 | 3945,00  |
| 05.205.9999-A | 3526,00  |
| 05.220.9999-0 | 3760,00  |
| 05.220.9999-A | 3760,00  |
| 05.221.9999-0 | 3558,00  |
| 05.221.9999-A | 3558,00  |
| 05.222.9999-0 | 3004,00  |
| 05.222.9999-A | 3004,00  |

|               |         |
|---------------|---------|
| 05.223.9999-0 | 1374,00 |
| 05.223.9999-A | 1374,00 |
| 05.240.9999-0 | 3303,00 |
| 05.240.9999-A | 3303,00 |
| 05.255.9999-0 | 4917,00 |
| 05.255.9999-A | 4917,00 |
| 05.258.9999-0 | 2850,00 |
| 05.258.9999-A | 2850,00 |
| 05.270.9999-0 | 3260,00 |
| 05.270.9999-A | 3260,00 |
| 05.288.9999-0 | 3773,00 |
| 05.288.9999-A | 3759,00 |
| 05.296.9999-0 | 2456,00 |
| 05.296.9999-A | 2456,00 |
| 05.300.9999-0 | 5905,00 |
| 05.300.9999-A | 5905,00 |
| 05.305.9999-0 | 4614,00 |
| 05.305.9999-A | 4602,00 |
| 05.310.9999-0 | 1565,00 |
| 05.310.9999-A | 1565,00 |
| 05.320.9999-0 | 1556,00 |
| 05.320.9999-A | 1556,00 |
| 05.330.9999-0 | 3975,00 |
| 05.330.9999-A | 3975,00 |
| 05.350.9999-0 | 9109,00 |
| 05.350.9999-A | 9109,00 |
| 05.355.9999-0 | 3007,00 |
| 05.355.9999-A | 3007,00 |
| 05.500.9999-0 | 3159,00 |
| 05.500.9999-A | 3072,00 |
| 05.560.9999-0 | 2001,00 |
| 05.560.9999-A | 2001,00 |
| 05.580.9999-0 | 1936,00 |
| 05.580.9999-A | 1936,00 |
| 05.585.9999-0 | 2068,00 |
| 05.585.9999-A | 2068,00 |
| 05.590.9999-0 | 2119,00 |
| 05.590.9999-A | 2119,00 |
| 05.600.9999-0 | 5483,00 |
| 05.600.9999-A | 5030,00 |
| 05.800.9999-0 | 2234,00 |
| 05.800.9999-A | 2067,00 |
| 05.805.9999-0 | 1944,00 |
| 05.805.9999-A | 1944,00 |
| 06.001.0020-0 | 23,30   |
| 06.001.0020-A | 20,22   |
| 06.001.0022-0 | 34,08   |
| 06.001.0022-A | 29,59   |
| 06.001.0023-0 | 46,88   |
| 06.001.0023-A | 40,93   |

|               |        |
|---------------|--------|
| 06.001.0024-0 | 59,61  |
| 06.001.0024-A | 52,14  |
| 06.001.0025-0 | 70,16  |
| 06.001.0025-A | 61,39  |
| 06.001.0030-0 | 33,62  |
| 06.001.0030-A | 29,36  |
| 06.001.0031-0 | 49,90  |
| 06.001.0031-A | 43,57  |
| 06.001.0032-0 | 61,66  |
| 06.001.0032-A | 53,93  |
| 06.001.0033-0 | 76,96  |
| 06.001.0033-A | 67,30  |
| 06.001.0034-0 | 89,35  |
| 06.001.0034-A | 78,22  |
| 06.001.0035-0 | 110,21 |
| 06.001.0035-A | 96,50  |
| 06.001.0036-0 | 127,39 |
| 06.001.0036-A | 111,60 |
| 06.001.0037-0 | 181,71 |
| 06.001.0037-A | 163,66 |
| 06.001.0038-0 | 200,79 |
| 06.001.0038-A | 181,09 |
| 06.001.0039-0 | 226,30 |
| 06.001.0039-A | 204,09 |
| 06.001.0040-0 | 276,86 |
| 06.001.0040-A | 249,01 |
| 06.001.0041-0 | 330,02 |
| 06.001.0041-A | 296,29 |
| 06.001.0042-0 | 369,09 |
| 06.001.0042-A | 331,04 |
| 06.001.0059-0 | 23,27  |
| 06.001.0059-A | 20,42  |
| 06.001.0060-0 | 31,74  |
| 06.001.0060-A | 27,77  |
| 06.001.0061-0 | 44,10  |
| 06.001.0061-A | 38,63  |
| 06.001.0062-0 | 52,83  |
| 06.001.0062-A | 46,27  |
| 06.001.0063-0 | 62,93  |
| 06.001.0063-A | 55,15  |
| 06.001.0064-0 | 76,77  |
| 06.001.0064-A | 67,27  |
| 06.001.0065-0 | 89,59  |
| 06.001.0065-A | 78,55  |
| 06.001.0066-0 | 136,74 |
| 06.001.0066-A | 124,42 |
| 06.001.0067-0 | 150,47 |
| 06.001.0067-A | 137,17 |
| 06.001.0068-0 | 171,33 |
| 06.001.0068-A | 156,10 |

|               |        |
|---------------|--------|
| 06.001.0069-0 | 205,33 |
| 06.001.0069-A | 186,42 |
| 06.001.0070-0 | 239,59 |
| 06.001.0070-A | 217,46 |
| 06.001.0071-0 | 273,84 |
| 06.001.0071-A | 248,50 |
| 06.001.0080-0 | 3,85   |
| 06.001.0080-A | 3,34   |
| 06.001.0081-0 | 4,47   |
| 06.001.0081-A | 3,87   |
| 06.001.0082-0 | 5,15   |
| 06.001.0082-A | 4,47   |
| 06.001.0083-0 | 5,91   |
| 06.001.0083-A | 5,12   |
| 06.001.0084-0 | 6,74   |
| 06.001.0084-A | 5,84   |
| 06.001.0085-0 | 7,63   |
| 06.001.0085-A | 6,62   |
| 06.001.0101-0 | 19,34  |
| 06.001.0101-A | 16,81  |
| 06.001.0102-0 | 23,16  |
| 06.001.0102-A | 20,12  |
| 06.001.0103-0 | 27,06  |
| 06.001.0103-A | 23,52  |
| 06.001.0105-0 | 34,58  |
| 06.001.0105-A | 30,08  |
| 06.001.0106-0 | 38,75  |
| 06.001.0106-A | 33,72  |
| 06.001.0110-0 | 12,87  |
| 06.001.0110-A | 11,15  |
| 06.001.0115-0 | 15,61  |
| 06.001.0115-A | 13,53  |
| 06.001.0120-0 | 18,64  |
| 06.001.0120-A | 16,15  |
| 06.001.0125-0 | 21,95  |
| 06.001.0125-A | 19,02  |
| 06.001.0130-0 | 25,54  |
| 06.001.0130-A | 22,13  |
| 06.001.0151-0 | 27,81  |
| 06.001.0151-A | 24,14  |
| 06.001.0152-0 | 34,56  |
| 06.001.0152-A | 30,00  |
| 06.001.0153-0 | 48,14  |
| 06.001.0153-A | 41,79  |
| 06.001.0155-0 | 54,97  |
| 06.001.0155-A | 47,72  |
| 06.001.0161-0 | 15,96  |
| 06.001.0161-A | 13,85  |
| 06.001.0162-0 | 22,19  |
| 06.001.0162-A | 19,27  |



|               |        |
|---------------|--------|
| 06.001.0163-0 | 27,24  |
| 06.001.0163-A | 23,65  |
| 06.001.0165-0 | 30,28  |
| 06.001.0165-A | 26,29  |
| 06.001.0170-0 | 30,25  |
| 06.001.0170-A | 26,26  |
| 06.001.0171-0 | 34,48  |
| 06.001.0171-A | 29,95  |
| 06.001.0172-0 | 42,70  |
| 06.001.0172-A | 37,09  |
| 06.001.0173-0 | 46,88  |
| 06.001.0173-A | 40,73  |
| 06.001.0174-0 | 63,33  |
| 06.001.0174-A | 55,02  |
| 06.001.0180-0 | 10,98  |
| 06.001.0180-A | 9,51   |
| 06.001.0183-0 | 13,62  |
| 06.001.0183-A | 11,81  |
| 06.001.0184-0 | 18,69  |
| 06.001.0184-A | 16,19  |
| 06.001.0185-0 | 22,15  |
| 06.001.0185-A | 19,19  |
| 06.001.0187-0 | 26,06  |
| 06.001.0187-A | 22,58  |
| 06.001.0188-0 | 31,12  |
| 06.001.0188-A | 26,97  |
| 06.001.0189-0 | 36,60  |
| 06.001.0189-A | 31,72  |
| 06.001.0190-0 | 42,04  |
| 06.001.0190-A | 36,43  |
| 06.001.0192-0 | 49,42  |
| 06.001.0192-A | 42,82  |
| 06.001.0193-0 | 59,36  |
| 06.001.0193-A | 51,44  |
| 06.001.0195-0 | 86,53  |
| 06.001.0195-A | 74,98  |
| 06.001.0198-0 | 111,89 |
| 06.001.0198-A | 96,95  |
| 06.001.0200-0 | 131,47 |
| 06.001.0200-A | 113,92 |
| 06.001.0205-0 | 191,50 |
| 06.001.0205-A | 165,94 |
| 06.001.0210-0 | 265,69 |
| 06.001.0210-A | 230,23 |
| 06.001.0220-0 | 11,87  |
| 06.001.0220-A | 10,29  |
| 06.001.0221-0 | 13,48  |
| 06.001.0221-A | 11,68  |
| 06.001.0222-0 | 14,87  |
| 06.001.0222-A | 12,88  |

|               |       |
|---------------|-------|
| 06.001.0224-0 | 20,27 |
| 06.001.0224-A | 17,57 |
| 06.001.0225-0 | 24,07 |
| 06.001.0225-A | 20,86 |
| 06.001.0226-0 | 28,34 |
| 06.001.0226-A | 24,56 |
| 06.001.0227-0 | 33,75 |
| 06.001.0227-A | 29,25 |
| 06.001.0228-0 | 39,67 |
| 06.001.0228-A | 34,38 |
| 06.001.0229-0 | 45,70 |
| 06.001.0229-A | 39,60 |
| 06.001.0231-0 | 64,51 |
| 06.001.0231-A | 55,90 |
| 06.001.0233-0 | 74,30 |
| 06.001.0233-A | 64,39 |
| 06.001.0235-0 | 78,16 |
| 06.001.0235-A | 67,73 |
| 06.001.0237-0 | 82,09 |
| 06.001.0237-A | 71,13 |
| 06.001.0242-0 | 6,49  |
| 06.001.0242-A | 5,63  |
| 06.001.0243-0 | 8,91  |
| 06.001.0243-A | 7,72  |
| 06.001.0244-0 | 11,32 |
| 06.001.0244-A | 9,81  |
| 06.001.0245-0 | 13,73 |
| 06.001.0245-A | 11,90 |
| 06.001.0246-0 | 16,15 |
| 06.001.0246-A | 13,99 |
| 06.001.0247-0 | 18,56 |
| 06.001.0247-A | 16,08 |
| 06.001.0248-0 | 20,97 |
| 06.001.0248-A | 18,17 |
| 06.001.0250-0 | 2,19  |
| 06.001.0250-A | 1,90  |
| 06.001.0251-0 | 3,80  |
| 06.001.0251-A | 3,30  |
| 06.001.0252-0 | 5,12  |
| 06.001.0252-A | 4,45  |
| 06.001.0254-0 | 7,76  |
| 06.001.0254-A | 6,74  |
| 06.001.0255-0 | 10,79 |
| 06.001.0255-A | 9,39  |
| 06.001.0256-0 | 13,86 |
| 06.001.0256-A | 12,06 |
| 06.001.0257-0 | 17,07 |
| 06.001.0257-A | 14,87 |
| 06.001.0258-0 | 22,61 |
| 06.001.0258-A | 19,71 |

|               |         |
|---------------|---------|
| 06.001.0259-0 | 28,15   |
| 06.001.0259-A | 24,55   |
| 06.001.0260-0 | 5,35    |
| 06.001.0260-A | 4,64    |
| 06.001.0261-0 | 8,03    |
| 06.001.0261-A | 6,96    |
| 06.001.0262-0 | 10,71   |
| 06.001.0262-A | 9,28    |
| 06.001.0263-0 | 13,39   |
| 06.001.0263-A | 11,61   |
| 06.001.0264-0 | 16,07   |
| 06.001.0264-A | 13,93   |
| 06.001.0265-0 | 18,75   |
| 06.001.0265-A | 16,25   |
| 06.001.0266-0 | 21,43   |
| 06.001.0266-A | 18,57   |
| 06.001.0267-0 | 24,11   |
| 06.001.0267-A | 20,89   |
| 06.001.0268-0 | 26,79   |
| 06.001.0268-A | 23,22   |
| 06.001.0269-0 | 32,15   |
| 06.001.0269-A | 27,86   |
| 06.001.0270-0 | 1,27    |
| 06.001.0270-A | 1,10    |
| 06.001.0271-0 | 1,40    |
| 06.001.0271-A | 1,21    |
| 06.001.0272-0 | 1,67    |
| 06.001.0272-A | 1,45    |
| 06.001.0273-0 | 2,00    |
| 06.001.0273-A | 1,74    |
| 06.001.0274-0 | 2,21    |
| 06.001.0274-A | 1,91    |
| 06.001.0275-0 | 2,84    |
| 06.001.0275-A | 2,46    |
| 06.001.0276-0 | 3,65    |
| 06.001.0276-A | 3,16    |
| 06.001.0300-0 | 1282,12 |
| 06.001.0300-A | 1113,11 |
| 06.001.0301-0 | 633,35  |
| 06.001.0301-A | 549,94  |
| 06.001.0305-0 | 329,67  |
| 06.001.0305-A | 286,28  |
| 06.001.0306-0 | 30,87   |
| 06.001.0306-A | 26,98   |
| 06.001.0307-0 | 39,38   |
| 06.001.0307-A | 34,54   |
| 06.001.0308-0 | 99,95   |
| 06.001.0308-A | 92,84   |
| 06.001.0309-0 | 107,78  |
| 06.001.0309-A | 100,63  |

|               |        |
|---------------|--------|
| 06.001.0310-0 | 127,07 |
| 06.001.0310-A | 118,51 |
| 06.001.0311-0 | 137,69 |
| 06.001.0311-A | 128,02 |
| 06.001.0312-0 | 147,01 |
| 06.001.0312-A | 136,66 |
| 06.001.0313-0 | 37,93  |
| 06.001.0313-A | 33,09  |
| 06.001.0314-0 | 39,48  |
| 06.001.0314-A | 34,63  |
| 06.001.0315-0 | 99,39  |
| 06.001.0315-A | 92,31  |
| 06.001.0316-0 | 107,30 |
| 06.001.0316-A | 100,18 |
| 06.001.0317-0 | 127,87 |
| 06.001.0317-A | 119,26 |
| 06.001.0318-0 | 9,12   |
| 06.001.0318-A | 8,07   |
| 06.001.0319-0 | 34,28  |
| 06.001.0319-A | 29,79  |
| 06.001.0320-0 | 136,61 |
| 06.001.0320-A | 118,66 |
| 06.001.0325-0 | 188,86 |
| 06.001.0325-A | 163,94 |
| 06.001.0327-0 | 68,30  |
| 06.001.0327-A | 59,33  |
| 06.001.0328-0 | 68,30  |
| 06.001.0328-A | 59,33  |
| 06.001.0329-0 | 136,61 |
| 06.001.0329-A | 118,66 |
| 06.001.0330-0 | 204,91 |
| 06.001.0330-A | 177,99 |
| 06.001.0331-0 | 345,47 |
| 06.001.0331-A | 300,49 |
| 06.001.0332-0 | 89,19  |
| 06.001.0332-A | 77,51  |
| 06.001.0335-0 | 51,55  |
| 06.001.0335-A | 44,81  |
| 06.001.0500-0 | 3,41   |
| 06.001.0500-A | 2,97   |
| 06.001.0501-0 | 5,55   |
| 06.001.0501-A | 4,84   |
| 06.001.0502-0 | 8,09   |
| 06.001.0502-A | 7,04   |
| 06.001.0503-0 | 13,30  |
| 06.001.0503-A | 11,58  |
| 06.001.0504-0 | 19,99  |
| 06.001.0504-A | 17,39  |
| 06.001.0505-0 | 26,07  |
| 06.001.0505-A | 22,68  |

|               |        |
|---------------|--------|
| 06.001.0506-0 | 27,64  |
| 06.001.0506-A | 24,31  |
| 06.001.0507-0 | 32,06  |
| 06.001.0507-A | 28,19  |
| 06.001.0508-0 | 37,42  |
| 06.001.0508-A | 32,90  |
| 06.001.0509-0 | 46,14  |
| 06.001.0509-A | 40,88  |
| 06.001.0510-0 | 47,65  |
| 06.001.0510-A | 41,91  |
| 06.001.0511-0 | 58,29  |
| 06.001.0511-A | 51,29  |
| 06.001.0512-0 | 82,32  |
| 06.001.0512-A | 74,27  |
| 06.001.0513-0 | 97,82  |
| 06.001.0513-A | 88,29  |
| 06.001.0514-0 | 116,74 |
| 06.001.0514-A | 105,48 |
| 06.001.0515-0 | 135,78 |
| 06.001.0515-A | 122,76 |
| 06.001.0516-0 | 168,61 |
| 06.001.0516-A | 152,43 |
| 06.001.0550-0 | 2,26   |
| 06.001.0550-A | 1,98   |
| 06.001.0551-0 | 3,72   |
| 06.001.0551-A | 3,25   |
| 06.001.0552-0 | 5,52   |
| 06.001.0552-A | 4,82   |
| 06.001.0553-0 | 9,24   |
| 06.001.0553-A | 8,06   |
| 06.001.0554-0 | 14,15  |
| 06.001.0554-A | 12,33  |
| 06.001.0555-0 | 18,59  |
| 06.001.0555-A | 16,20  |
| 06.001.0556-0 | 20,36  |
| 06.001.0556-A | 18,00  |
| 06.001.0557-0 | 24,05  |
| 06.001.0557-A | 21,25  |
| 06.001.0558-0 | 27,71  |
| 06.001.0558-A | 24,49  |
| 06.001.0559-0 | 31,61  |
| 06.001.0559-A | 27,94  |
| 06.001.0560-0 | 35,51  |
| 06.001.0560-A | 31,40  |
| 06.001.0561-0 | 43,72  |
| 06.001.0561-A | 38,67  |
| 06.001.0562-0 | 64,92  |
| 06.001.0562-A | 59,19  |
| 06.001.0563-0 | 77,84  |
| 06.001.0563-A | 70,98  |

|               |        |
|---------------|--------|
| 06.001.0564-0 | 93,77  |
| 06.001.0564-A | 85,58  |
| 06.001.0565-0 | 109,82 |
| 06.001.0565-A | 100,26 |
| 06.001.0566-0 | 137,23 |
| 06.001.0566-A | 125,24 |
| 06.001.0630-0 | 7,99   |
| 06.001.0630-A | 6,95   |
| 06.001.0631-0 | 13,18  |
| 06.001.0631-A | 11,46  |
| 06.001.0632-0 | 19,84  |
| 06.001.0632-A | 17,24  |
| 06.001.0633-0 | 25,87  |
| 06.001.0633-A | 22,48  |
| 06.001.0634-0 | 27,37  |
| 06.001.0634-A | 24,04  |
| 06.001.0650-0 | 6,69   |
| 06.001.0650-A | 5,80   |
| 06.001.0651-0 | 10,04  |
| 06.001.0651-A | 8,70   |
| 06.001.0652-0 | 13,39  |
| 06.001.0652-A | 11,61  |
| 06.001.0653-0 | 16,74  |
| 06.001.0653-A | 14,51  |
| 06.001.0654-0 | 20,09  |
| 06.001.0654-A | 17,41  |
| 06.001.0655-0 | 23,44  |
| 06.001.0655-A | 20,31  |
| 06.001.0656-0 | 26,79  |
| 06.001.0656-A | 23,22  |
| 06.001.0657-0 | 30,14  |
| 06.001.0657-A | 26,12  |
| 06.001.0658-0 | 33,49  |
| 06.001.0658-A | 29,02  |
| 06.001.0659-0 | 36,84  |
| 06.001.0659-A | 31,92  |
| 06.001.0660-0 | 40,19  |
| 06.001.0660-A | 34,83  |
| 06.001.0661-0 | 43,54  |
| 06.001.0661-A | 37,73  |
| 06.001.0662-0 | 46,89  |
| 06.001.0662-A | 40,63  |
| 06.001.0663-0 | 50,24  |
| 06.001.0663-A | 43,53  |
| 06.001.0664-0 | 53,59  |
| 06.001.0664-A | 46,44  |
| 06.001.0665-0 | 56,94  |
| 06.001.0665-A | 49,34  |
| 06.001.0666-0 | 63,64  |
| 06.001.0666-A | 55,14  |

|               |        |
|---------------|--------|
| 06.001.0670-0 | 16,74  |
| 06.001.0670-A | 14,51  |
| 06.001.0671-0 | 24,78  |
| 06.001.0671-A | 21,47  |
| 06.001.0672-0 | 32,49  |
| 06.001.0672-A | 28,15  |
| 06.001.0673-0 | 48,23  |
| 06.001.0673-A | 41,79  |
| 06.001.0674-0 | 62,63  |
| 06.001.0674-A | 54,27  |
| 06.001.0675-0 | 76,70  |
| 06.001.0675-A | 66,46  |
| 06.001.0676-0 | 90,10  |
| 06.001.0676-A | 78,07  |
| 06.001.0677-0 | 102,49 |
| 06.001.0677-A | 88,81  |
| 06.001.0678-0 | 114,21 |
| 06.001.0678-A | 98,97  |
| 06.001.0679-0 | 125,60 |
| 06.001.0679-A | 108,84 |
| 06.001.0680-0 | 135,99 |
| 06.001.0680-A | 117,84 |
| 06.001.0681-0 | 155,08 |
| 06.001.0681-A | 134,38 |
| 06.001.0682-0 | 171,16 |
| 06.001.0682-A | 148,31 |
| 06.001.0683-0 | 178,86 |
| 06.001.0683-A | 154,99 |
| 06.001.0684-0 | 184,56 |
| 06.001.0684-A | 159,92 |
| 06.001.0685-0 | 202,64 |
| 06.001.0685-A | 175,60 |
| 06.001.0686-0 | 210,01 |
| 06.001.0686-A | 181,98 |
| 06.001.0710-0 | 20,94  |
| 06.001.0710-A | 18,15  |
| 06.001.0711-0 | 30,26  |
| 06.001.0711-A | 26,22  |
| 06.001.0712-0 | 87,68  |
| 06.001.0712-A | 81,75  |
| 06.001.0715-0 | 15,94  |
| 06.001.0715-A | 13,81  |
| 06.001.0716-0 | 19,72  |
| 06.001.0716-A | 17,09  |
| 06.001.0717-0 | 22,17  |
| 06.001.0717-A | 19,21  |
| 06.001.0718-0 | 25,79  |
| 06.001.0718-A | 22,35  |
| 06.001.0719-0 | 28,18  |
| 06.001.0719-A | 24,42  |

|               |        |
|---------------|--------|
| 06.001.0720-0 | 49,38  |
| 06.001.0720-A | 43,15  |
| 06.001.0721-0 | 63,34  |
| 06.001.0721-A | 55,34  |
| 06.001.0722-0 | 66,34  |
| 06.001.0722-A | 58,32  |
| 06.001.0723-0 | 138,09 |
| 06.001.0723-A | 126,26 |
| 06.001.0724-0 | 153,30 |
| 06.001.0724-A | 141,44 |
| 06.001.0725-0 | 184,48 |
| 06.001.0725-A | 170,21 |
| 06.001.0726-0 | 201,04 |
| 06.001.0726-A | 185,05 |
| 06.001.0727-0 | 202,30 |
| 06.001.0727-A | 186,28 |
| 06.001.0728-0 | 224,56 |
| 06.001.0728-A | 205,72 |
| 06.001.0729-0 | 243,19 |
| 06.001.0729-A | 222,71 |
| 06.001.0730-0 | 268,86 |
| 06.001.0730-A | 245,18 |
| 06.001.0731-0 | 294,52 |
| 06.001.0731-A | 268,81 |
| 06.001.0732-0 | 326,52 |
| 06.001.0732-A | 297,31 |
| 06.001.0733-0 | 355,62 |
| 06.001.0733-A | 324,09 |
| 06.001.0734-0 | 416,80 |
| 06.001.0734-A | 378,62 |
| 06.001.0735-0 | 474,92 |
| 06.001.0735-A | 430,64 |
| 06.001.0736-0 | 500,50 |
| 06.001.0736-A | 454,82 |
| 06.001.0750-0 | 24,58  |
| 06.001.0750-A | 21,30  |
| 06.001.0751-0 | 24,61  |
| 06.001.0751-A | 21,33  |
| 06.001.0752-0 | 27,06  |
| 06.001.0752-A | 23,45  |
| 06.001.0753-0 | 27,10  |
| 06.001.0753-A | 23,48  |
| 06.001.0754-0 | 27,10  |
| 06.001.0754-A | 23,48  |
| 06.001.0755-0 | 36,55  |
| 06.001.0755-A | 31,67  |
| 06.001.0756-0 | 36,55  |
| 06.001.0756-A | 31,67  |
| 06.001.0757-0 | 39,05  |
| 06.001.0757-A | 33,84  |



|               |         |
|---------------|---------|
| 06.001.0758-0 | 41,55   |
| 06.001.0758-A | 36,00   |
| 06.001.0759-0 | 41,59   |
| 06.001.0759-A | 36,04   |
| 06.001.0760-0 | 97,45   |
| 06.001.0760-A | 90,15   |
| 06.001.0761-0 | 100,03  |
| 06.001.0761-A | 92,40   |
| 06.001.0762-0 | 101,59  |
| 06.001.0762-A | 93,86   |
| 06.001.0763-0 | 106,82  |
| 06.001.0763-A | 98,42   |
| 06.001.0764-0 | 109,74  |
| 06.001.0764-A | 100,99  |
| 06.001.0765-0 | 113,13  |
| 06.001.0765-A | 104,00  |
| 06.001.0766-0 | 124,48  |
| 06.001.0766-A | 113,95  |
| 06.001.0767-0 | 128,49  |
| 06.001.0767-A | 117,53  |
| 06.001.0770-0 | 20,27   |
| 06.001.0770-A | 17,87   |
| 06.001.0771-0 | 20,74   |
| 06.001.0771-A | 18,29   |
| 06.001.0772-0 | 21,35   |
| 06.001.0772-A | 18,82   |
| 06.001.0773-0 | 21,95   |
| 06.001.0773-A | 19,36   |
| 06.001.0774-0 | 22,56   |
| 06.001.0774-A | 19,90   |
| 06.001.0775-0 | 23,16   |
| 06.001.0775-A | 20,43   |
| 06.001.0776-0 | 23,77   |
| 06.001.0776-A | 20,97   |
| 06.001.0777-0 | 24,37   |
| 06.001.0777-A | 21,51   |
| 06.001.0778-0 | 28,87   |
| 06.001.0778-A | 25,62   |
| 06.001.0779-0 | 36,90   |
| 06.001.0779-A | 33,04   |
| 06.001.0780-0 | 43,17   |
| 06.001.0780-A | 39,23   |
| 06.001.0781-0 | 57,16   |
| 06.001.0781-A | 52,39   |
| 06.001.9999-0 | 7292,00 |
| 06.001.9999-A | 6402,00 |
| 06.002.0010-0 | 129,47  |
| 06.002.0010-A | 124,10  |
| 06.002.0011-0 | 177,10  |
| 06.002.0011-A | 171,63  |

|               |         |
|---------------|---------|
| 06.002.0012-0 | 213,83  |
| 06.002.0012-A | 207,27  |
| 06.002.0013-0 | 286,93  |
| 06.002.0013-A | 279,15  |
| 06.002.0014-0 | 324,77  |
| 06.002.0014-A | 315,27  |
| 06.002.0015-0 | 429,59  |
| 06.002.0015-A | 418,55  |
| 06.002.0016-0 | 531,74  |
| 06.002.0016-A | 519,42  |
| 06.002.0017-0 | 622,83  |
| 06.002.0017-A | 607,60  |
| 06.002.0018-0 | 1045,33 |
| 06.002.0018-A | 1026,42 |
| 06.002.0019-0 | 1516,50 |
| 06.002.0019-A | 1493,45 |
| 06.002.0020-0 | 1660,62 |
| 06.002.0020-A | 1635,45 |
| 06.002.0041-0 | 136,74  |
| 06.002.0041-A | 132,77  |
| 06.002.0042-0 | 187,10  |
| 06.002.0042-A | 181,63  |
| 06.002.0043-0 | 231,33  |
| 06.002.0043-A | 224,77  |
| 06.002.0044-0 | 304,93  |
| 06.002.0044-A | 297,15  |
| 06.002.0045-0 | 373,77  |
| 06.002.0045-A | 364,27  |
| 06.002.0046-0 | 463,59  |
| 06.002.0046-A | 452,55  |
| 06.002.0047-0 | 571,74  |
| 06.002.0047-A | 559,42  |
| 06.002.0049-0 | 787,33  |
| 06.002.0049-A | 772,10  |
| 06.002.0050-0 | 1137,33 |
| 06.002.0050-A | 1118,42 |
| 06.002.0061-0 | 146,74  |
| 06.002.0061-A | 142,77  |
| 06.002.0062-0 | 207,10  |
| 06.002.0062-A | 201,63  |
| 06.002.0063-0 | 258,83  |
| 06.002.0063-A | 252,27  |
| 06.002.0064-0 | 331,93  |
| 06.002.0064-A | 324,15  |
| 06.002.0065-0 | 403,77  |
| 06.002.0065-A | 394,27  |
| 06.002.0066-0 | 501,59  |
| 06.002.0066-A | 490,55  |
| 06.002.0067-0 | 614,74  |
| 06.002.0067-A | 602,42  |

|               |         |
|---------------|---------|
| 06.002.0069-0 | 879,33  |
| 06.002.0069-A | 864,10  |
| 06.002.0070-0 | 1238,33 |
| 06.002.0070-A | 1219,42 |
| 06.002.9999-0 | 3428,00 |
| 06.002.9999-A | 3334,00 |
| 06.003.0010-0 | 40,25   |
| 06.003.0010-A | 38,16   |
| 06.003.0011-0 | 60,26   |
| 06.003.0011-A | 56,21   |
| 06.003.0012-0 | 97,84   |
| 06.003.0012-A | 91,21   |
| 06.003.0013-0 | 132,39  |
| 06.003.0013-A | 122,29  |
| 06.003.0015-0 | 262,63  |
| 06.003.0015-A | 252,81  |
| 06.003.0017-0 | 356,61  |
| 06.003.0017-A | 342,84  |
| 06.003.0050-0 | 49,81   |
| 06.003.0050-A | 46,41   |
| 06.003.0053-0 | 65,08   |
| 06.003.0053-A | 60,59   |
| 06.003.0055-0 | 90,88   |
| 06.003.0055-A | 84,93   |
| 06.003.0057-0 | 129,61  |
| 06.003.0057-A | 122,14  |
| 06.003.0058-0 | 154,16  |
| 06.003.0058-A | 145,39  |
| 06.003.0060-0 | 50,30   |
| 06.003.0060-A | 47,22   |
| 06.003.0062-0 | 69,08   |
| 06.003.0062-A | 64,59   |
| 06.003.0064-0 | 95,88   |
| 06.003.0064-A | 89,93   |
| 06.003.0066-0 | 136,61  |
| 06.003.0066-A | 129,14  |
| 06.003.0068-0 | 162,16  |
| 06.003.0068-A | 153,39  |
| 06.003.9999-0 | 4992,00 |
| 06.003.9999-A | 4636,00 |
| 06.004.0060-0 | 91,34   |
| 06.004.0060-A | 86,61   |
| 06.004.0062-0 | 109,26  |
| 06.004.0062-A | 103,31  |
| 06.004.0064-0 | 142,00  |
| 06.004.0064-A | 134,53  |
| 06.004.0066-0 | 180,80  |
| 06.004.0066-A | 172,03  |
| 06.004.0068-0 | 234,86  |
| 06.004.0068-A | 224,71  |

|               |         |
|---------------|---------|
| 06.004.0070-0 | 258,53  |
| 06.004.0070-A | 247,00  |
| 06.004.0072-0 | 361,28  |
| 06.004.0072-A | 345,86  |
| 06.004.0074-0 | 459,24  |
| 06.004.0074-A | 442,28  |
| 06.004.0076-0 | 633,41  |
| 06.004.0076-A | 614,03  |
| 06.004.0078-0 | 654,09  |
| 06.004.0078-A | 632,33  |
| 06.004.0080-0 | 874,75  |
| 06.004.0080-A | 847,22  |
| 06.004.0082-0 | 1532,51 |
| 06.004.0082-A | 1500,03 |
| 06.004.0084-0 | 1665,95 |
| 06.004.0084-A | 1628,87 |
| 06.004.0090-0 | 92,20   |
| 06.004.0090-A | 87,47   |
| 06.004.0092-0 | 110,45  |
| 06.004.0092-A | 104,50  |
| 06.004.0094-0 | 143,61  |
| 06.004.0094-A | 136,14  |
| 06.004.0096-0 | 182,16  |
| 06.004.0096-A | 173,39  |
| 06.004.0098-0 | 253,05  |
| 06.004.0098-A | 242,90  |
| 06.004.0100-0 | 275,53  |
| 06.004.0100-A | 264,00  |
| 06.004.0102-0 | 384,28  |
| 06.004.0102-A | 368,86  |
| 06.004.0104-0 | 461,84  |
| 06.004.0104-A | 444,88  |
| 06.004.0106-0 | 668,41  |
| 06.004.0106-A | 649,03  |
| 06.004.0108-0 | 740,69  |
| 06.004.0108-A | 718,93  |
| 06.004.0110-0 | 921,48  |
| 06.004.0110-A | 893,95  |
| 06.004.0112-0 | 1653,51 |
| 06.004.0112-A | 1621,03 |
| 06.004.0114-0 | 1787,95 |
| 06.004.0114-A | 1750,87 |
| 06.004.0120-0 | 105,20  |
| 06.004.0120-A | 100,47  |
| 06.004.0122-0 | 120,38  |
| 06.004.0122-A | 114,43  |
| 06.004.0124-0 | 162,70  |
| 06.004.0124-A | 155,23  |
| 06.004.0126-0 | 211,49  |
| 06.004.0126-A | 202,72  |

|               |         |
|---------------|---------|
| 06.004.0128-0 | 293,85  |
| 06.004.0128-A | 283,70  |
| 06.004.0130-0 | 311,53  |
| 06.004.0130-A | 300,00  |
| 06.004.0132-0 | 436,28  |
| 06.004.0132-A | 420,86  |
| 06.004.0134-0 | 509,34  |
| 06.004.0134-A | 492,38  |
| 06.004.0136-0 | 708,41  |
| 06.004.0136-A | 689,03  |
| 06.004.0138-0 | 739,69  |
| 06.004.0138-A | 717,93  |
| 06.004.0140-0 | 1097,98 |
| 06.004.0140-A | 1070,45 |
| 06.004.0142-0 | 1920,51 |
| 06.004.0142-A | 1888,03 |
| 06.004.0144-0 | 2080,95 |
| 06.004.0144-A | 2043,87 |
| 06.004.0150-0 | 116,20  |
| 06.004.0150-A | 111,47  |
| 06.004.0152-0 | 132,40  |
| 06.004.0152-A | 126,07  |
| 06.004.0154-0 | 174,02  |
| 06.004.0154-A | 166,29  |
| 06.004.0156-0 | 228,96  |
| 06.004.0156-A | 219,30  |
| 06.004.0158-0 | 335,35  |
| 06.004.0158-A | 324,22  |
| 06.004.0160-0 | 364,21  |
| 06.004.0160-A | 350,50  |
| 06.004.0162-0 | 492,39  |
| 06.004.0162-A | 476,60  |
| 06.004.0164-0 | 579,71  |
| 06.004.0164-A | 561,66  |
| 06.004.0166-0 | 788,79  |
| 06.004.0166-A | 769,09  |
| 06.004.0168-0 | 896,30  |
| 06.004.0168-A | 874,09  |
| 06.004.0170-0 | 1144,36 |
| 06.004.0170-A | 1116,51 |
| 06.004.0172-0 | 2185,51 |
| 06.004.0172-A | 2153,03 |
| 06.004.0174-0 | 2366,95 |
| 06.004.0174-A | 2329,87 |
| 06.004.0253-1 | 575,98  |
| 06.004.0253-B | 529,76  |
| 06.004.0254-1 | 645,92  |
| 06.004.0254-B | 597,22  |
| 06.004.0400-0 | 4294,74 |
| 06.004.0400-A | 4132,45 |

|               |          |
|---------------|----------|
| 06.004.0405-0 | 4460,52  |
| 06.004.0405-A | 4283,97  |
| 06.004.0410-0 | 4854,87  |
| 06.004.0410-A | 4659,74  |
| 06.004.0415-0 | 7165,47  |
| 06.004.0415-A | 6803,54  |
| 06.004.0420-0 | 6464,87  |
| 06.004.0420-A | 6227,66  |
| 06.004.0425-0 | 8531,25  |
| 06.004.0425-A | 8224,10  |
| 06.004.0430-0 | 7865,48  |
| 06.004.0430-A | 7558,18  |
| 06.004.0435-0 | 11365,15 |
| 06.004.0435-A | 10791,14 |
| 06.004.0440-0 | 8946,06  |
| 06.004.0440-A | 8630,43  |
| 06.004.0445-0 | 9977,85  |
| 06.004.0445-A | 9601,84  |
| 06.004.0450-0 | 10309,95 |
| 06.004.0450-A | 9911,74  |
| 06.004.0455-0 | 14927,35 |
| 06.004.0455-A | 14174,03 |
| 06.004.0500-0 | 2373,87  |
| 06.004.0500-A | 2186,51  |
| 06.004.0505-0 | 2984,83  |
| 06.004.0505-A | 2750,00  |
| 06.004.0510-0 | 3826,17  |
| 06.004.0510-A | 3525,40  |
| 06.004.0515-0 | 4171,76  |
| 06.004.0515-A | 3843,26  |
| 06.004.0520-0 | 4782,72  |
| 06.004.0520-A | 4406,75  |
| 06.004.0525-0 | 5358,70  |
| 06.004.0525-A | 4936,51  |
| 06.004.0530-0 | 5969,66  |
| 06.004.0530-A | 5500,01  |
| 06.004.0535-0 | 6580,61  |
| 06.004.0535-A | 6063,50  |
| 06.004.9999-0 | 4477,00  |
| 06.004.9999-A | 4268,00  |
| 06.005.0030-0 | 26,08    |
| 06.005.0030-A | 23,55    |
| 06.005.0035-0 | 32,68    |
| 06.005.0035-A | 29,65    |
| 06.005.0040-0 | 42,65    |
| 06.005.0040-A | 39,11    |
| 06.005.0045-0 | 62,61    |
| 06.005.0045-A | 58,11    |
| 06.005.0050-0 | 76,48    |
| 06.005.0050-A | 71,45    |

|               |         |
|---------------|---------|
| 06.005.9999-0 | 4618,00 |
| 06.005.9999-A | 4254,00 |
| 06.006.0010-0 | 135,70  |
| 06.006.0010-A | 125,94  |
| 06.006.0011-0 | 25,59   |
| 06.006.0011-A | 23,87   |
| 06.006.0015-0 | 90,19   |
| 06.006.0015-A | 84,24   |
| 06.006.0016-0 | 17,35   |
| 06.006.0016-A | 16,20   |
| 06.006.0020-0 | 59,65   |
| 06.006.0020-A | 55,73   |
| 06.006.0030-0 | 108,35  |
| 06.006.0030-A | 99,80   |
| 06.006.0031-0 | 77,94   |
| 06.006.0031-A | 71,20   |
| 06.006.0035-0 | 142,18  |
| 06.006.0035-A | 131,62  |
| 06.006.0036-0 | 97,51   |
| 06.006.0036-A | 89,32   |
| 06.006.0040-0 | 199,19  |
| 06.006.0040-A | 186,07  |
| 06.006.0041-0 | 120,08  |
| 06.006.0041-A | 110,45  |
| 06.006.0050-0 | 384,72  |
| 06.006.0050-A | 368,22  |
| 06.006.0051-0 | 152,63  |
| 06.006.0051-A | 141,11  |
| 06.006.0060-0 | 541,63  |
| 06.006.0060-A | 522,13  |
| 06.006.0061-0 | 183,91  |
| 06.006.0061-A | 170,65  |
| 06.006.0090-0 | 38,65   |
| 06.006.0090-A | 36,22   |
| 06.006.0091-0 | 50,15   |
| 06.006.0091-A | 47,11   |
| 06.006.9999-0 | 4015,00 |
| 06.006.9999-A | 3763,00 |
| 06.007.0010-0 | 28,36   |
| 06.007.0010-A | 24,74   |
| 06.007.0011-0 | 35,77   |
| 06.007.0011-A | 31,21   |
| 06.007.0012-0 | 48,63   |
| 06.007.0012-A | 42,42   |
| 06.007.0013-0 | 60,03   |
| 06.007.0013-A | 52,35   |
| 06.007.0015-0 | 64,29   |
| 06.007.0015-A | 56,08   |
| 06.007.0016-0 | 73,28   |
| 06.007.0016-A | 63,92   |

|               |         |
|---------------|---------|
| 06.007.0017-0 | 86,84   |
| 06.007.0017-A | 75,76   |
| 06.007.0060-0 | 39,38   |
| 06.007.0060-A | 34,73   |
| 06.007.0061-0 | 52,84   |
| 06.007.0061-A | 46,58   |
| 06.007.0062-0 | 80,14   |
| 06.007.0062-A | 70,75   |
| 06.007.0063-0 | 126,84  |
| 06.007.0063-A | 111,83  |
| 06.007.0064-0 | 164,44  |
| 06.007.0064-A | 144,97  |
| 06.007.0065-0 | 201,41  |
| 06.007.0065-A | 177,61  |
| 06.007.0080-0 | 79,44   |
| 06.007.0080-A | 70,05   |
| 06.007.0081-0 | 102,68  |
| 06.007.0081-A | 90,61   |
| 06.007.0082-0 | 158,95  |
| 06.007.0082-A | 140,40  |
| 06.007.0083-0 | 253,69  |
| 06.007.0083-A | 223,67  |
| 06.007.0084-0 | 329,23  |
| 06.007.0084-A | 290,29  |
| 06.007.0085-0 | 402,47  |
| 06.007.0085-A | 354,88  |
| 06.007.0100-0 | 79,44   |
| 06.007.0100-A | 70,05   |
| 06.007.0101-0 | 103,03  |
| 06.007.0101-A | 90,96   |
| 06.007.0102-0 | 157,28  |
| 06.007.0102-A | 138,95  |
| 06.007.0120-0 | 103,18  |
| 06.007.0120-A | 91,56   |
| 06.007.0121-0 | 138,08  |
| 06.007.0121-A | 121,99  |
| 06.007.0122-0 | 217,97  |
| 06.007.0122-A | 193,83  |
| 06.007.0123-0 | 354,78  |
| 06.007.0123-A | 315,84  |
| 06.007.0124-0 | 474,73  |
| 06.007.0124-A | 424,08  |
| 06.007.0125-0 | 575,23  |
| 06.007.0125-A | 513,14  |
| 06.007.9999-0 | 7818,00 |
| 06.007.9999-A | 6835,00 |
| 06.008.0050-0 | 93,14   |
| 06.008.0050-A | 91,83   |
| 06.008.0053-0 | 119,83  |
| 06.008.0053-A | 118,07  |



|               |         |
|---------------|---------|
| 06.008.0055-0 | 137,30  |
| 06.008.0055-A | 135,10  |
| 06.008.0056-0 | 225,74  |
| 06.008.0056-A | 223,32  |
| 06.008.0058-0 | 214,32  |
| 06.008.0058-A | 211,67  |
| 06.008.0060-0 | 340,78  |
| 06.008.0060-A | 337,69  |
| 06.008.0062-0 | 520,08  |
| 06.008.0062-A | 516,54  |
| 06.008.0065-0 | 872,14  |
| 06.008.0065-A | 868,16  |
| 06.008.0068-0 | 2501,23 |
| 06.008.0068-A | 2496,80 |
| 06.008.0070-0 | 3040,22 |
| 06.008.0070-A | 3035,33 |
| 06.008.0072-0 | 4086,30 |
| 06.008.0072-A | 4080,97 |
| 06.008.0100-0 | 159,26  |
| 06.008.0100-A | 157,06  |
| 06.008.0105-0 | 243,58  |
| 06.008.0105-A | 240,94  |
| 06.008.9999-0 | 5836,00 |
| 06.008.9999-A | 5787,00 |
| 06.009.0030-0 | 149,60  |
| 06.009.0030-A | 149,12  |
| 06.009.0033-0 | 160,37  |
| 06.009.0033-A | 159,67  |
| 06.009.0035-0 | 186,78  |
| 06.009.0035-A | 185,99  |
| 06.009.0051-0 | 203,44  |
| 06.009.0051-A | 202,73  |
| 06.009.0052-0 | 220,24  |
| 06.009.0052-A | 219,19  |
| 06.009.0053-0 | 287,20  |
| 06.009.0053-A | 285,48  |
| 06.009.0054-0 | 372,39  |
| 06.009.0054-A | 369,79  |
| 06.009.0055-0 | 485,57  |
| 06.009.0055-A | 482,18  |
| 06.009.0056-0 | 555,97  |
| 06.009.0056-A | 552,64  |
| 06.009.0057-0 | 774,13  |
| 06.009.0057-A | 769,61  |
| 06.009.0058-0 | 1047,43 |
| 06.009.0058-A | 1041,69 |
| 06.009.0059-0 | 1418,54 |
| 06.009.0059-A | 1411,54 |
| 06.009.0060-0 | 1964,08 |
| 06.009.0060-A | 1955,92 |

|               |         |
|---------------|---------|
| 06.009.0061-0 | 2392,74 |
| 06.009.0061-A | 2383,42 |
| 06.009.0062-0 | 2801,35 |
| 06.009.0062-A | 2790,86 |
| 06.009.0063-0 | 3210,01 |
| 06.009.0063-A | 3198,36 |
| 06.009.0064-0 | 4332,23 |
| 06.009.0064-A | 4318,46 |
| 06.009.0081-0 | 264,43  |
| 06.009.0081-A | 262,71  |
| 06.009.0082-0 | 336,41  |
| 06.009.0082-A | 333,81  |
| 06.009.0083-0 | 412,90  |
| 06.009.0083-A | 409,51  |
| 06.009.0084-0 | 496,32  |
| 06.009.0084-A | 492,99  |
| 06.009.0085-0 | 668,64  |
| 06.009.0085-A | 664,12  |
| 06.009.0086-0 | 901,93  |
| 06.009.0086-A | 896,19  |
| 06.009.0087-0 | 1206,75 |
| 06.009.0087-A | 1200,93 |
| 06.009.0088-0 | 1666,70 |
| 06.009.0088-A | 1659,92 |
| 06.009.0089-0 | 2046,70 |
| 06.009.0089-A | 2038,95 |
| 06.009.0090-0 | 2383,28 |
| 06.009.0090-A | 2374,57 |
| 06.009.0091-0 | 2737,10 |
| 06.009.0091-A | 2727,42 |
| 06.009.0092-0 | 3707,31 |
| 06.009.0092-A | 3695,70 |
| 06.009.9999-0 | 6800,00 |
| 06.009.9999-A | 6765,00 |
| 06.010.0010-0 | 222,24  |
| 06.010.0010-A | 208,90  |
| 06.010.0011-0 | 85,78   |
| 06.010.0011-A | 79,62   |
| 06.010.0015-0 | 434,42  |
| 06.010.0015-A | 418,04  |
| 06.010.0016-0 | 116,27  |
| 06.010.0016-A | 108,83  |
| 06.010.0020-0 | 901,19  |
| 06.010.0020-A | 881,76  |
| 06.010.0021-0 | 147,05  |
| 06.010.0021-A | 138,35  |
| 06.010.0030-0 | 1194,94 |
| 06.010.0030-A | 1183,74 |
| 06.010.0031-0 | 218,91  |
| 06.010.0031-A | 208,96  |

|               |         |
|---------------|---------|
| 06.010.0040-0 | 2723,03 |
| 06.010.0040-A | 2710,12 |
| 06.010.0041-0 | 295,47  |
| 06.010.0041-A | 284,00  |
| 06.010.9999-0 | 1179,00 |
| 06.010.9999-A | 1122,00 |
| 06.011.0101-0 | 25,10   |
| 06.011.0101-A | 23,38   |
| 06.011.0102-0 | 25,51   |
| 06.011.0102-A | 23,77   |
| 06.011.0103-0 | 45,80   |
| 06.011.0103-A | 43,44   |
| 06.011.0104-0 | 52,14   |
| 06.011.0104-A | 48,97   |
| 06.011.0105-0 | 54,26   |
| 06.011.0105-A | 51,00   |
| 06.011.0106-0 | 95,18   |
| 06.011.0106-A | 90,88   |
| 06.011.0107-0 | 102,67  |
| 06.011.0107-A | 98,35   |
| 06.011.0108-0 | 128,41  |
| 06.011.0108-A | 123,32  |
| 06.011.0109-0 | 167,98  |
| 06.011.0109-A | 162,28  |
| 06.011.0110-0 | 193,75  |
| 06.011.0110-A | 187,58  |
| 06.011.0111-0 | 197,71  |
| 06.011.0111-A | 191,07  |
| 06.011.0112-0 | 244,19  |
| 06.011.0112-A | 236,94  |
| 06.011.0113-0 | 282,30  |
| 06.011.0113-A | 274,00  |
| 06.011.0115-0 | 516,00  |
| 06.011.0115-A | 506,96  |
| 06.011.0116-0 | 594,20  |
| 06.011.0116-A | 583,99  |
| 06.011.0117-0 | 683,53  |
| 06.011.0117-A | 672,47  |
| 06.011.0119-0 | 959,31  |
| 06.011.0119-A | 945,98  |
| 06.011.0131-0 | 25,10   |
| 06.011.0131-A | 23,38   |
| 06.011.0132-0 | 25,51   |
| 06.011.0132-A | 23,77   |
| 06.011.0133-0 | 41,88   |
| 06.011.0133-A | 39,52   |
| 06.011.0134-0 | 52,14   |
| 06.011.0134-A | 48,97   |
| 06.011.0135-0 | 73,21   |
| 06.011.0135-A | 69,21   |

|               |         |
|---------------|---------|
| 06.011.0136-0 | 123,45  |
| 06.011.0136-A | 118,70  |
| 06.011.0137-0 | 130,94  |
| 06.011.0137-A | 126,18  |
| 06.011.0139-0 | 202,41  |
| 06.011.0139-A | 196,25  |
| 06.011.0140-0 | 238,24  |
| 06.011.0140-A | 231,29  |
| 06.011.0141-0 | 431,02  |
| 06.011.0141-A | 423,25  |
| 06.011.0142-0 | 438,93  |
| 06.011.0142-A | 430,54  |
| 06.011.0143-0 | 581,89  |
| 06.011.0143-A | 572,23  |
| 06.011.0145-0 | 724,42  |
| 06.011.0145-A | 714,03  |
| 06.011.0146-0 | 837,57  |
| 06.011.0146-A | 825,77  |
| 06.011.0147-0 | 1004,09 |
| 06.011.0147-A | 991,44  |
| 06.011.0149-0 | 1864,04 |
| 06.011.0149-A | 1847,98 |
| 06.011.0191-0 | 2,31    |
| 06.011.0191-A | 2,00    |
| 06.011.0192-0 | 6,71    |
| 06.011.0192-A | 6,33    |
| 06.011.0193-0 | 6,71    |
| 06.011.0193-A | 6,33    |
| 06.011.0194-0 | 6,82    |
| 06.011.0194-A | 6,44    |
| 06.011.0195-0 | 6,82    |
| 06.011.0195-A | 6,44    |
| 06.011.0196-0 | 7,08    |
| 06.011.0196-A | 6,69    |
| 06.011.0197-0 | 7,12    |
| 06.011.0197-A | 6,72    |
| 06.011.0198-0 | 7,23    |
| 06.011.0198-A | 6,83    |
| 06.011.0199-0 | 7,27    |
| 06.011.0199-A | 6,86    |
| 06.011.0200-0 | 7,38    |
| 06.011.0200-A | 6,96    |
| 06.011.0201-0 | 7,64    |
| 06.011.0201-A | 7,21    |
| 06.011.0202-0 | 7,93    |
| 06.011.0202-A | 7,49    |
| 06.011.0203-0 | 8,34    |
| 06.011.0203-A | 7,88    |
| 06.011.0205-0 | 8,61    |
| 06.011.0205-A | 8,12    |

|               |         |
|---------------|---------|
| 06.011.0206-0 | 9,10    |
| 06.011.0206-A | 8,59    |
| 06.011.0207-0 | 9,51    |
| 06.011.0207-A | 8,97    |
| 06.011.0209-0 | 10,70   |
| 06.011.0209-A | 10,10   |
| 06.011.0221-0 | 25,06   |
| 06.011.0221-A | 23,35   |
| 06.011.0222-0 | 25,62   |
| 06.011.0222-A | 23,86   |
| 06.011.0223-0 | 45,22   |
| 06.011.0223-A | 42,41   |
| 06.011.0224-0 | 52,56   |
| 06.011.0224-A | 49,34   |
| 06.011.0225-0 | 76,01   |
| 06.011.0225-A | 72,46   |
| 06.011.0226-0 | 95,40   |
| 06.011.0226-A | 91,09   |
| 06.011.0227-0 | 103,34  |
| 06.011.0227-A | 98,99   |
| 06.011.0228-0 | 129,88  |
| 06.011.0228-A | 124,71  |
| 06.011.0229-0 | 169,75  |
| 06.011.0229-A | 163,95  |
| 06.011.0230-0 | 196,46  |
| 06.011.0230-A | 190,13  |
| 06.011.0231-0 | 201,61  |
| 06.011.0231-A | 194,75  |
| 06.011.0232-0 | 250,10  |
| 06.011.0232-A | 242,52  |
| 06.011.0233-0 | 292,11  |
| 06.011.0233-A | 283,26  |
| 06.011.0235-0 | 527,22  |
| 06.011.0235-A | 517,54  |
| 06.011.0236-0 | 610,80  |
| 06.011.0236-A | 599,66  |
| 06.011.0237-0 | 722,02  |
| 06.011.0237-A | 709,08  |
| 06.011.0239-0 | 1011,16 |
| 06.011.0239-A | 995,26  |
| 06.011.0251-0 | 25,06   |
| 06.011.0251-A | 23,35   |
| 06.011.0252-0 | 25,62   |
| 06.011.0252-A | 23,86   |
| 06.011.0253-0 | 45,22   |
| 06.011.0253-A | 42,41   |
| 06.011.0254-0 | 52,56   |
| 06.011.0254-A | 49,34   |
| 06.011.0255-0 | 95,19   |
| 06.011.0255-A | 90,82   |

|               |         |
|---------------|---------|
| 06.011.0256-0 | 123,82  |
| 06.011.0256-A | 119,05  |
| 06.011.0257-0 | 129,63  |
| 06.011.0257-A | 124,89  |
| 06.011.0258-0 | 164,72  |
| 06.011.0258-A | 159,21  |
| 06.011.0259-0 | 204,68  |
| 06.011.0259-A | 198,40  |
| 06.011.0260-0 | 241,39  |
| 06.011.0260-A | 234,27  |
| 06.011.0261-0 | 434,91  |
| 06.011.0261-A | 426,92  |
| 06.011.0262-0 | 491,45  |
| 06.011.0262-A | 483,85  |
| 06.011.0263-0 | 591,52  |
| 06.011.0263-A | 581,32  |
| 06.011.0265-0 | 735,95  |
| 06.011.0265-A | 724,96  |
| 06.011.0266-0 | 854,19  |
| 06.011.0266-A | 841,46  |
| 06.011.0267-0 | 1023,53 |
| 06.011.0267-A | 1009,78 |
| 06.011.0269-0 | 1903,44 |
| 06.011.0269-A | 1885,22 |
| 06.011.0311-0 | 25,83   |
| 06.011.0311-A | 24,04   |
| 06.011.0312-0 | 45,40   |
| 06.011.0312-A | 42,57   |
| 06.011.0313-0 | 52,38   |
| 06.011.0313-A | 49,18   |
| 06.011.0314-0 | 75,89   |
| 06.011.0314-A | 72,35   |
| 06.011.0315-0 | 95,25   |
| 06.011.0315-A | 90,95   |
| 06.011.0316-0 | 102,93  |
| 06.011.0316-A | 98,60   |
| 06.011.0317-0 | 128,52  |
| 06.011.0317-A | 123,43  |
| 06.011.0318-0 | 168,24  |
| 06.011.0318-A | 162,53  |
| 06.011.0319-0 | 193,89  |
| 06.011.0319-A | 187,70  |
| 06.011.0320-0 | 198,14  |
| 06.011.0320-A | 191,48  |
| 06.011.0321-0 | 245,10  |
| 06.011.0321-A | 237,80  |
| 06.011.0322-0 | 283,27  |
| 06.011.0322-A | 274,91  |
| 06.011.0324-0 | 519,19  |
| 06.011.0324-A | 509,97  |

|               |         |
|---------------|---------|
| 06.011.0325-0 | 597,80  |
| 06.011.0325-A | 587,38  |
| 06.011.0326-0 | 687,30  |
| 06.011.0326-A | 676,03  |
| 06.011.0328-0 | 966,97  |
| 06.011.0328-A | 953,22  |
| 06.011.0341-0 | 29,07   |
| 06.011.0341-A | 26,86   |
| 06.011.0342-0 | 45,50   |
| 06.011.0342-A | 42,65   |
| 06.011.0343-0 | 52,24   |
| 06.011.0343-A | 49,05   |
| 06.011.0344-0 | 94,96   |
| 06.011.0344-A | 90,67   |
| 06.011.0345-0 | 123,81  |
| 06.011.0345-A | 119,04  |
| 06.011.0346-0 | 131,08  |
| 06.011.0346-A | 126,30  |
| 06.011.0347-0 | 164,49  |
| 06.011.0347-A | 159,02  |
| 06.011.0348-0 | 202,69  |
| 06.011.0348-A | 196,52  |
| 06.011.0349-0 | 238,87  |
| 06.011.0349-A | 231,89  |
| 06.011.0350-0 | 431,70  |
| 06.011.0350-A | 423,89  |
| 06.011.0351-0 | 494,57  |
| 06.011.0351-A | 486,14  |
| 06.011.0352-0 | 583,26  |
| 06.011.0352-A | 573,52  |
| 06.011.0354-0 | 728,01  |
| 06.011.0354-A | 717,42  |
| 06.011.0355-0 | 842,77  |
| 06.011.0355-A | 830,71  |
| 06.011.0356-0 | 1008,27 |
| 06.011.0356-A | 995,38  |
| 06.011.0358-0 | 1872,41 |
| 06.011.0358-A | 1855,88 |
| 06.011.0370-0 | 38,76   |
| 06.011.0370-A | 35,81   |
| 06.011.0371-0 | 60,85   |
| 06.011.0371-A | 57,24   |
| 06.011.0372-0 | 99,04   |
| 06.011.0372-A | 95,15   |
| 06.011.0373-0 | 151,40  |
| 06.011.0373-A | 145,77  |
| 06.011.0374-0 | 242,54  |
| 06.011.0374-A | 235,48  |
| 06.011.0375-0 | 304,89  |
| 06.011.0375-A | 297,00  |

|               |         |
|---------------|---------|
| 06.011.0376-0 | 471,63  |
| 06.011.0376-A | 463,16  |
| 06.011.0377-0 | 586,87  |
| 06.011.0377-A | 577,41  |
| 06.011.0378-0 | 879,58  |
| 06.011.0378-A | 869,52  |
| 06.011.0379-0 | 1034,23 |
| 06.011.0379-A | 1022,99 |
| 06.011.0380-0 | 1348,42 |
| 06.011.0380-A | 1336,32 |
| 06.011.0381-0 | 2608,59 |
| 06.011.0381-A | 2595,25 |
| 06.011.0382-0 | 3531,13 |
| 06.011.0382-A | 3516,79 |
| 06.011.0383-0 | 4831,59 |
| 06.011.0383-A | 4814,53 |
| 06.011.0390-0 | 38,76   |
| 06.011.0390-A | 35,81   |
| 06.011.0391-0 | 59,50   |
| 06.011.0391-A | 55,89   |
| 06.011.0392-0 | 97,56   |
| 06.011.0392-A | 93,67   |
| 06.011.0393-0 | 138,35  |
| 06.011.0393-A | 133,66  |
| 06.011.0394-0 | 239,14  |
| 06.011.0394-A | 233,09  |
| 06.011.0395-0 | 298,75  |
| 06.011.0395-A | 291,26  |
| 06.011.0396-0 | 486,20  |
| 06.011.0396-A | 477,76  |
| 06.011.0397-0 | 689,34  |
| 06.011.0397-A | 680,45  |
| 06.011.0398-0 | 1062,96 |
| 06.011.0398-A | 1052,45 |
| 06.011.0399-0 | 1444,21 |
| 06.011.0399-A | 1433,10 |
| 06.011.0400-0 | 2640,04 |
| 06.011.0400-A | 2627,55 |
| 06.011.0401-0 | 3340,98 |
| 06.011.0401-A | 3327,63 |
| 06.011.0402-0 | 4124,84 |
| 06.011.0402-A | 4110,03 |
| 06.011.0403-0 | 4300,01 |
| 06.011.0403-A | 4284,20 |
| 06.011.0404-0 | 7943,03 |
| 06.011.0404-A | 7923,45 |
| 06.011.0411-0 | 40,28   |
| 06.011.0411-A | 38,47   |
| 06.011.0412-0 | 39,99   |
| 06.011.0412-A | 38,25   |



|               |         |
|---------------|---------|
| 06.011.0413-0 | 144,60  |
| 06.011.0413-A | 142,24  |
| 06.011.0414-0 | 150,94  |
| 06.011.0414-A | 147,77  |
| 06.011.0415-0 | 153,06  |
| 06.011.0415-A | 149,80  |
| 06.011.0416-0 | 243,38  |
| 06.011.0416-A | 239,08  |
| 06.011.0417-0 | 250,87  |
| 06.011.0417-A | 246,55  |
| 06.011.0418-0 | 326,01  |
| 06.011.0418-A | 320,92  |
| 06.011.0419-0 | 682,44  |
| 06.011.0419-A | 676,74  |
| 06.011.0420-0 | 837,86  |
| 06.011.0420-A | 831,53  |
| 06.011.0421-0 | 840,79  |
| 06.011.0421-A | 834,15  |
| 06.011.0422-0 | 1260,45 |
| 06.011.0422-A | 1253,20 |
| 06.011.0423-0 | 1501,82 |
| 06.011.0423-A | 1493,51 |
| 06.011.0424-0 | 1722,60 |
| 06.011.0424-A | 1713,56 |
| 06.011.0425-0 | 2001,90 |
| 06.011.0425-A | 1991,69 |
| 06.011.0426-0 | 2984,63 |
| 06.011.0426-A | 2973,57 |
| 06.011.0427-0 | 4320,14 |
| 06.011.0427-A | 4306,81 |
| 06.011.0431-0 | 39,54   |
| 06.011.0431-A | 37,83   |
| 06.011.0432-0 | 40,10   |
| 06.011.0432-A | 38,34   |
| 06.011.0433-0 | 74,18   |
| 06.011.0433-A | 71,37   |
| 06.011.0434-0 | 151,36  |
| 06.011.0434-A | 148,14  |
| 06.011.0435-0 | 174,81  |
| 06.011.0435-A | 171,26  |
| 06.011.0436-0 | 243,60  |
| 06.011.0436-A | 239,29  |
| 06.011.0437-0 | 251,54  |
| 06.011.0437-A | 247,19  |
| 06.011.0438-0 | 327,48  |
| 06.011.0438-A | 322,31  |
| 06.011.0439-0 | 684,21  |
| 06.011.0439-A | 678,41  |
| 06.011.0440-0 | 840,03  |
| 06.011.0440-A | 833,59  |

|               |         |
|---------------|---------|
| 06.011.0441-0 | 844,69  |
| 06.011.0441-A | 837,83  |
| 06.011.0442-0 | 1266,36 |
| 06.011.0442-A | 1258,78 |
| 06.011.0443-0 | 1511,62 |
| 06.011.0443-A | 1502,77 |
| 06.011.0445-0 | 1733,82 |
| 06.011.0445-A | 1724,14 |
| 06.011.0446-0 | 2018,50 |
| 06.011.0446-A | 2007,36 |
| 06.011.0447-0 | 3023,11 |
| 06.011.0447-A | 3010,18 |
| 06.011.0449-0 | 4371,98 |
| 06.011.0449-A | 4356,08 |
| 06.011.9999-0 | 4600,00 |
| 06.011.9999-A | 4379,00 |
| 06.012.0001-0 | 2123,05 |
| 06.012.0001-A | 1974,55 |
| 06.012.0002-0 | 2229,14 |
| 06.012.0002-A | 2072,53 |
| 06.012.0003-0 | 2487,54 |
| 06.012.0003-A | 2315,16 |
| 06.012.0004-0 | 2777,47 |
| 06.012.0004-A | 2583,72 |
| 06.012.0005-0 | 3021,47 |
| 06.012.0005-A | 2809,34 |
| 06.012.0006-0 | 3469,57 |
| 06.012.0006-A | 3225,04 |
| 06.012.0007-0 | 3843,10 |
| 06.012.0007-A | 3573,06 |
| 06.012.0008-0 | 4225,92 |
| 06.012.0008-A | 3930,34 |
| 06.012.0009-0 | 4720,04 |
| 06.012.0009-A | 4390,89 |
| 06.012.0015-0 | 1561,25 |
| 06.012.0015-A | 1451,10 |
| 06.012.0016-0 | 1799,83 |
| 06.012.0016-A | 1675,22 |
| 06.012.0017-0 | 1949,70 |
| 06.012.0017-A | 1814,23 |
| 06.012.0018-0 | 2196,94 |
| 06.012.0018-A | 2041,84 |
| 06.012.0019-0 | 2567,11 |
| 06.012.0019-A | 2387,41 |
| 06.012.0020-0 | 2838,52 |
| 06.012.0020-A | 2636,83 |
| 06.012.0021-0 | 3081,78 |
| 06.012.0021-A | 2863,66 |
| 06.012.0022-0 | 3321,31 |
| 06.012.0022-A | 3087,16 |

|               |         |
|---------------|---------|
| 06.012.0039-0 | 1515,32 |
| 06.012.0039-A | 1400,37 |
| 06.012.0040-0 | 1385,73 |
| 06.012.0040-A | 1281,20 |
| 06.012.0041-0 | 1314,42 |
| 06.012.0041-A | 1214,32 |
| 06.012.0042-0 | 1153,84 |
| 06.012.0042-A | 1067,46 |
| 06.012.0043-0 | 1106,44 |
| 06.012.0043-A | 1023,02 |
| 06.012.0200-0 | 3653,34 |
| 06.012.0200-A | 3308,72 |
| 06.012.0201-0 | 4005,71 |
| 06.012.0201-A | 3627,59 |
| 06.012.0202-0 | 4385,70 |
| 06.012.0202-A | 3974,31 |
| 06.012.0203-0 | 4778,77 |
| 06.012.0203-A | 4332,93 |
| 06.012.0204-0 | 5323,20 |
| 06.012.0204-A | 4825,65 |
| 06.012.0205-0 | 5835,61 |
| 06.012.0205-A | 5286,60 |
| 06.012.0206-0 | 5946,66 |
| 06.012.0206-A | 5393,00 |
| 06.012.0207-0 | 6059,12 |
| 06.012.0207-A | 5499,86 |
| 06.012.0208-0 | 6361,62 |
| 06.012.0208-A | 5788,49 |
| 06.012.0209-0 | 6658,73 |
| 06.012.0209-A | 6057,48 |
| 06.012.0210-0 | 6984,44 |
| 06.012.0210-A | 6355,24 |
| 06.012.0211-0 | 7311,61 |
| 06.012.0211-A | 6654,27 |
| 06.012.0212-0 | 7638,72 |
| 06.012.0212-A | 6953,25 |
| 06.012.0213-0 | 7934,43 |
| 06.012.0213-A | 7221,02 |
| 06.012.0214-0 | 8261,55 |
| 06.012.0214-A | 7520,00 |
| 06.012.0215-0 | 8588,71 |
| 06.012.0215-A | 7819,03 |
| 06.012.0216-0 | 8914,42 |
| 06.012.0216-A | 8116,79 |
| 06.012.0217-0 | 4501,80 |
| 06.012.0217-A | 4077,86 |
| 06.012.0218-0 | 4911,54 |
| 06.012.0218-A | 4451,59 |
| 06.012.0219-0 | 5321,48 |
| 06.012.0219-A | 4825,53 |

|               |         |
|---------------|---------|
| 06.012.0220-0 | 5884,06 |
| 06.012.0220-A | 5332,42 |
| 06.012.0221-0 | 6460,57 |
| 06.012.0221-A | 5853,19 |
| 06.012.0222-0 | 6726,19 |
| 06.012.0222-A | 6100,77 |
| 06.012.0223-0 | 6947,31 |
| 06.012.0223-A | 6301,06 |
| 06.012.0224-0 | 7236,91 |
| 06.012.0224-A | 6563,74 |
| 06.012.0225-0 | 7344,12 |
| 06.012.0225-A | 6678,47 |
| 06.012.0226-0 | 7669,83 |
| 06.012.0226-A | 6976,23 |
| 06.012.0227-0 | 7996,99 |
| 06.012.0227-A | 7275,26 |
| 06.012.0228-0 | 8294,11 |
| 06.012.0228-A | 7544,24 |
| 06.012.0229-0 | 8619,82 |
| 06.012.0229-A | 7842,01 |
| 06.012.0230-0 | 8946,93 |
| 06.012.0230-A | 8140,99 |
| 06.012.0231-0 | 9274,10 |
| 06.012.0231-A | 8440,02 |
| 06.012.0232-0 | 9569,81 |
| 06.012.0232-A | 8707,78 |
| 06.012.0233-0 | 5131,49 |
| 06.012.0233-A | 4647,92 |
| 06.012.0234-0 | 5581,72 |
| 06.012.0234-A | 5058,07 |
| 06.012.0235-0 | 5997,91 |
| 06.012.0235-A | 5434,79 |
| 06.012.0236-0 | 6483,09 |
| 06.012.0236-A | 5875,31 |
| 06.012.0237-0 | 7107,85 |
| 06.012.0237-A | 6440,28 |
| 06.012.0238-0 | 7526,76 |
| 06.012.0238-A | 6829,37 |
| 06.012.0239-0 | 7703,47 |
| 06.012.0239-A | 6982,39 |
| 06.012.0240-0 | 7925,04 |
| 06.012.0240-A | 7187,61 |
| 06.012.0241-0 | 8228,97 |
| 06.012.0241-A | 7477,51 |
| 06.012.0242-0 | 8554,85 |
| 06.012.0242-A | 7775,44 |
| 06.012.0243-0 | 8852,02 |
| 06.012.0243-A | 8044,47 |
| 06.012.0244-0 | 9178,08 |
| 06.012.0244-A | 8342,41 |

|               |          |
|---------------|----------|
| 06.012.0245-0 | 9504,84  |
| 06.012.0245-A | 8641,22  |
| 06.012.0246-0 | 9831,96  |
| 06.012.0246-A | 8940,20  |
| 06.012.0247-0 | 10128,36 |
| 06.012.0247-A | 9208,47  |
| 06.012.0248-0 | 10454,90 |
| 06.012.0248-A | 9507,06  |
| 06.012.0249-0 | 6137,80  |
| 06.012.0249-A | 5559,17  |
| 06.012.0250-0 | 6619,71  |
| 06.012.0250-A | 5998,29  |
| 06.012.0251-0 | 7101,61  |
| 06.012.0251-A | 6437,40  |
| 06.012.0252-0 | 7767,25  |
| 06.012.0252-A | 7039,21  |
| 06.012.0253-0 | 8446,51  |
| 06.012.0253-A | 7654,82  |
| 06.012.0254-0 | 8571,38  |
| 06.012.0254-A | 7772,43  |
| 06.012.0255-0 | 8624,53  |
| 06.012.0255-A | 7822,58  |
| 06.012.0256-0 | 8927,57  |
| 06.012.0256-A | 8111,73  |
| 06.012.0257-0 | 9224,68  |
| 06.012.0257-A | 8380,71  |
| 06.012.0258-0 | 9551,80  |
| 06.012.0258-A | 8679,69  |
| 06.012.0259-0 | 9877,56  |
| 06.012.0259-A | 8977,50  |
| 06.012.0260-0 | 10204,67 |
| 06.012.0260-A | 9276,49  |
| 06.012.0261-0 | 10501,79 |
| 06.012.0261-A | 9545,47  |
| 06.012.0262-0 | 10827,50 |
| 06.012.0262-A | 9843,23  |
| 06.012.0263-0 | 11154,66 |
| 06.012.0263-A | 10142,26 |
| 06.012.0264-0 | 6915,39  |
| 06.012.0264-A | 6261,76  |
| 06.012.0265-0 | 7424,94  |
| 06.012.0265-A | 6725,62  |
| 06.012.0266-0 | 7942,70  |
| 06.012.0266-A | 7197,05  |
| 06.012.0267-0 | 8433,50  |
| 06.012.0267-A | 7641,27  |
| 06.012.0268-0 | 9180,70  |
| 06.012.0268-A | 8320,56  |
| 06.012.0269-0 | 9510,91  |
| 06.012.0269-A | 8627,14  |

|               |          |
|---------------|----------|
| 06.012.0270-0 | 9688,73  |
| 06.012.0270-A | 8783,44  |
| 06.012.0271-0 | 10043,51 |
| 06.012.0271-A | 9104,57  |
| 06.012.0272-0 | 10097,07 |
| 06.012.0272-A | 9171,20  |
| 06.012.0273-0 | 10423,16 |
| 06.012.0273-A | 9469,34  |
| 06.012.0274-0 | 10750,27 |
| 06.012.0274-A | 9768,32  |
| 06.012.0275-0 | 11047,39 |
| 06.012.0275-A | 10037,30 |
| 06.012.0276-0 | 11373,15 |
| 06.012.0276-A | 10335,12 |
| 06.012.0277-0 | 11700,26 |
| 06.012.0277-A | 10634,10 |
| 06.012.0278-0 | 12027,38 |
| 06.012.0278-A | 10933,08 |
| 06.012.0310-0 | 8328,12  |
| 06.012.0310-A | 7510,44  |
| 06.012.0312-0 | 8497,70  |
| 06.012.0312-A | 7670,58  |
| 06.012.0315-0 | 9151,59  |
| 06.012.0315-A | 8246,74  |
| 06.012.0317-0 | 9163,28  |
| 06.012.0317-A | 8304,48  |
| 06.012.0319-0 | 9952,79  |
| 06.012.0319-A | 9022,06  |
| 06.012.0320-0 | 10535,45 |
| 06.012.0320-A | 9554,76  |
| 06.012.0322-0 | 10619,52 |
| 06.012.0322-A | 9625,83  |
| 06.012.0325-0 | 10881,86 |
| 06.012.0325-A | 9868,56  |
| 06.012.0327-0 | 11039,63 |
| 06.012.0327-A | 10025,92 |
| 06.012.0329-0 | 11281,23 |
| 06.012.0329-A | 10239,48 |
| 06.012.0331-0 | 11637,10 |
| 06.012.0331-A | 10570,73 |
| 06.012.0332-0 | 11932,17 |
| 06.012.0332-A | 10841,95 |
| 06.012.0335-0 | 12316,22 |
| 06.012.0335-A | 11190,26 |
| 06.012.0337-0 | 12643,33 |
| 06.012.0337-A | 11489,24 |
| 06.012.0340-0 | 12952,69 |
| 06.012.0340-A | 11768,83 |
| 06.012.0345-0 | 9350,01  |
| 06.012.0345-A | 8420,26  |

|               |          |
|---------------|----------|
| 06.012.0347-0 | 9541,33  |
| 06.012.0347-A | 8586,39  |
| 06.012.0348-0 | 9676,93  |
| 06.012.0348-A | 8708,04  |
| 06.012.0349-0 | 10084,27 |
| 06.012.0349-A | 9133,41  |
| 06.012.0351-0 | 10724,89 |
| 06.012.0351-A | 9723,57  |
| 06.012.0352-0 | 11529,50 |
| 06.012.0352-A | 10451,89 |
| 06.012.0355-0 | 11593,64 |
| 06.012.0355-A | 10511,56 |
| 06.012.0357-0 | 11660,22 |
| 06.012.0357-A | 10572,55 |
| 06.012.0359-0 | 11962,85 |
| 06.012.0359-A | 10861,31 |
| 06.012.0362-0 | 12259,97 |
| 06.012.0362-A | 11130,29 |
| 06.012.0363-0 | 12534,60 |
| 06.012.0363-A | 11383,80 |
| 06.012.0364-0 | 12914,25 |
| 06.012.0364-A | 11728,30 |
| 06.012.0366-0 | 13239,96 |
| 06.012.0366-A | 12026,07 |
| 06.012.0368-0 | 13537,07 |
| 06.012.0368-A | 12295,05 |
| 06.012.0370-0 | 13863,80 |
| 06.012.0370-A | 12593,70 |
| 06.012.0372-0 | 12285,21 |
| 06.012.0372-A | 11116,32 |
| 06.012.0375-0 | 13626,69 |
| 06.012.0375-A | 12346,04 |
| 06.012.0377-0 | 14947,04 |
| 06.012.0377-A | 13542,49 |
| 06.012.0379-0 | 16819,80 |
| 06.012.0379-A | 15238,49 |
| 06.012.0381-0 | 17060,22 |
| 06.012.0381-A | 15476,54 |
| 06.012.0383-0 | 17143,54 |
| 06.012.0383-A | 15552,87 |
| 06.012.0385-0 | 17387,15 |
| 06.012.0385-A | 15756,45 |
| 06.012.0387-0 | 17809,99 |
| 06.012.0387-A | 16138,46 |
| 06.012.0389-0 | 18127,28 |
| 06.012.0389-A | 16425,01 |
| 06.012.0391-0 | 18625,74 |
| 06.012.0391-A | 16872,55 |
| 06.012.0393-0 | 19049,14 |
| 06.012.0393-A | 17255,40 |

|               |          |
|---------------|----------|
| 06.012.0395-0 | 19504,94 |
| 06.012.0395-A | 17665,62 |
| 06.012.0400-0 | 19897,96 |
| 06.012.0400-A | 18017,79 |
| 06.012.9999-0 | 5468,00  |
| 06.012.9999-A | 4982,00  |
| 06.013.9999-0 | 4509,00  |
| 06.013.9999-A | 4326,00  |
| 06.014.0012-0 | 2379,01  |
| 06.014.0012-A | 2248,85  |
| 06.014.0013-0 | 2503,82  |
| 06.014.0013-A | 2362,58  |
| 06.014.0014-0 | 2736,21  |
| 06.014.0014-A | 2586,37  |
| 06.014.0015-0 | 3065,32  |
| 06.014.0015-A | 2893,54  |
| 06.014.0016-0 | 3435,95  |
| 06.014.0016-A | 3238,99  |
| 06.014.0049-0 | 427,65   |
| 06.014.0049-A | 399,59   |
| 06.014.0052-0 | 514,24   |
| 06.014.0052-A | 479,63   |
| 06.014.0054-0 | 752,82   |
| 06.014.0054-A | 703,24   |
| 06.014.0057-0 | 989,56   |
| 06.014.0057-A | 923,25   |
| 06.014.0059-0 | 1557,75  |
| 06.014.0059-A | 1450,74  |
| 06.014.0060-0 | 492,59   |
| 06.014.0060-A | 460,58   |
| 06.014.0062-0 | 602,22   |
| 06.014.0062-A | 561,60   |
| 06.014.0064-0 | 847,78   |
| 06.014.0064-A | 792,39   |
| 06.014.0066-0 | 1084,52  |
| 06.014.0066-A | 1012,40  |
| 06.014.0068-0 | 1735,66  |
| 06.014.0068-A | 1619,05  |
| 06.014.0100-1 | 1737,84  |
| 06.014.0100-B | 1648,06  |
| 06.014.0101-0 | 1163,77  |
| 06.014.0101-A | 1104,61  |
| 06.014.0102-0 | 1437,27  |
| 06.014.0102-A | 1373,64  |
| 06.014.0105-0 | 1227,04  |
| 06.014.0105-A | 1159,45  |
| 06.014.0110-0 | 290,27   |
| 06.014.0110-A | 270,51   |
| 06.014.0112-0 | 567,40   |
| 06.014.0112-A | 532,88   |



|               |         |
|---------------|---------|
| 06.014.0114-0 | 676,70  |
| 06.014.0114-A | 636,07  |
| 06.014.0116-0 | 291,38  |
| 06.014.0116-A | 275,11  |
| 06.014.0118-0 | 400,67  |
| 06.014.0118-A | 378,30  |
| 06.014.0120-0 | 509,74  |
| 06.014.0120-A | 481,29  |
| 06.014.0122-0 | 175,73  |
| 06.014.0122-A | 162,38  |
| 06.014.0124-0 | 250,74  |
| 06.014.0124-A | 232,84  |
| 06.014.0126-0 | 321,90  |
| 06.014.0126-A | 299,87  |
| 06.014.0128-0 | 127,40  |
| 06.014.0128-A | 120,69  |
| 06.014.0130-0 | 213,71  |
| 06.014.0130-A | 201,27  |
| 06.014.0132-0 | 285,11  |
| 06.014.0132-A | 268,50  |
| 06.014.9999-0 | 5699,00 |
| 06.014.9999-A | 5318,00 |
| 06.015.0010-0 | 1618,93 |
| 06.015.0010-A | 1528,34 |
| 06.015.0011-0 | 1693,41 |
| 06.015.0011-A | 1599,57 |
| 06.015.0012-0 | 1926,08 |
| 06.015.0012-A | 1820,23 |
| 06.015.0013-0 | 2125,59 |
| 06.015.0013-A | 2007,94 |
| 06.015.0014-0 | 2411,86 |
| 06.015.0014-A | 2272,07 |
| 06.015.0015-0 | 2647,06 |
| 06.015.0015-A | 2492,75 |
| 06.015.0016-0 | 3447,16 |
| 06.015.0016-A | 3245,16 |
| 06.015.0030-0 | 607,27  |
| 06.015.0030-A | 583,71  |
| 06.015.0031-0 | 2194,68 |
| 06.015.0031-A | 2103,63 |
| 06.015.0060-0 | 357,37  |
| 06.015.0060-A | 320,66  |
| 06.015.0061-0 | 252,93  |
| 06.015.0061-A | 229,63  |
| 06.015.0070-0 | 270,68  |
| 06.015.0070-A | 243,14  |
| 06.015.9999-0 | 3822,00 |
| 06.015.9999-A | 3574,00 |
| 06.016.0001-0 | 365,30  |
| 06.016.0001-A | 356,33  |

|               |         |
|---------------|---------|
| 06.016.0002-0 | 317,30  |
| 06.016.0002-A | 308,33  |
| 06.016.0003-0 | 365,30  |
| 06.016.0003-A | 356,33  |
| 06.016.0004-0 | 303,64  |
| 06.016.0004-A | 296,46  |
| 06.016.0006-0 | 303,93  |
| 06.016.0006-A | 294,96  |
| 06.016.0007-0 | 435,49  |
| 06.016.0007-A | 426,52  |
| 06.016.0008-0 | 116,28  |
| 06.016.0008-A | 111,79  |
| 06.016.0009-0 | 184,41  |
| 06.016.0009-A | 179,92  |
| 06.016.0010-0 | 329,19  |
| 06.016.0010-A | 317,51  |
| 06.016.0011-0 | 329,19  |
| 06.016.0011-A | 317,51  |
| 06.016.0012-0 | 329,19  |
| 06.016.0012-A | 317,51  |
| 06.016.0015-0 | 351,64  |
| 06.016.0015-A | 344,46  |
| 06.016.0016-0 | 2418,57 |
| 06.016.0016-A | 2389,85 |
| 06.016.0030-0 | 211,55  |
| 06.016.0030-A | 204,81  |
| 06.016.0031-0 | 448,78  |
| 06.016.0031-A | 441,13  |
| 06.016.0032-0 | 522,59  |
| 06.016.0032-A | 509,12  |
| 06.016.0040-0 | 244,64  |
| 06.016.0040-A | 237,46  |
| 06.016.0041-0 | 388,04  |
| 06.016.0041-A | 379,07  |
| 06.016.0050-0 | 152,24  |
| 06.016.0050-A | 151,94  |
| 06.016.0051-0 | 172,24  |
| 06.016.0051-A | 171,94  |
| 06.016.0052-0 | 132,24  |
| 06.016.0052-A | 131,94  |
| 06.016.0053-0 | 147,33  |
| 06.016.0053-A | 147,03  |
| 06.016.0060-0 | 187,55  |
| 06.016.0060-A | 180,81  |
| 06.016.0061-0 | 371,68  |
| 06.016.0061-A | 364,94  |
| 06.016.0080-0 | 71,14   |
| 06.016.0080-A | 64,86   |
| 06.016.0082-0 | 209,08  |
| 06.016.0082-A | 185,27  |

|               |         |
|---------------|---------|
| 06.016.0100-0 | 298,30  |
| 06.016.0100-A | 289,33  |
| 06.016.0105-0 | 331,29  |
| 06.016.0105-A | 324,56  |
| 06.016.9999-0 | 5948,00 |
| 06.016.9999-A | 5773,00 |
| 06.017.0001-0 | 193,39  |
| 06.017.0001-A | 186,35  |
| 06.017.0002-0 | 294,91  |
| 06.017.0002-A | 286,03  |
| 06.017.0003-0 | 362,39  |
| 06.017.0003-A | 352,25  |
| 06.017.0004-0 | 717,70  |
| 06.017.0004-A | 705,68  |
| 06.017.0005-0 | 752,84  |
| 06.017.0005-A | 739,68  |
| 06.017.0006-0 | 868,82  |
| 06.017.0006-A | 853,85  |
| 06.017.0007-0 | 886,44  |
| 06.017.0007-A | 870,85  |
| 06.017.0008-0 | 897,06  |
| 06.017.0008-A | 880,90  |
| 06.017.0009-0 | 1004,19 |
| 06.017.0009-A | 986,78  |
| 06.017.0010-0 | 1091,62 |
| 06.017.0010-A | 1071,82 |
| 06.017.0011-0 | 1161,12 |
| 06.017.0011-A | 1141,32 |
| 06.017.0012-0 | 1268,91 |
| 06.017.0012-A | 1244,29 |
| 06.017.0013-0 | 1401,65 |
| 06.017.0013-A | 1374,65 |
| 06.017.0014-0 | 1537,21 |
| 06.017.0014-A | 1507,75 |
| 06.017.0015-0 | 1685,69 |
| 06.017.0015-A | 1651,77 |
| 06.017.0016-0 | 1805,50 |
| 06.017.0016-A | 1771,22 |
| 06.017.0017-0 | 1938,24 |
| 06.017.0017-A | 1901,59 |
| 06.017.0018-0 | 2073,80 |
| 06.017.0018-A | 2034,69 |
| 06.017.0019-0 | 2070,03 |
| 06.017.0019-A | 2028,56 |
| 06.017.0020-0 | 2341,95 |
| 06.017.0020-A | 2298,04 |
| 06.017.0021-0 | 2474,83 |
| 06.017.0021-A | 2428,53 |
| 06.017.0022-0 | 2612,14 |
| 06.017.0022-A | 2563,14 |

|               |         |
|---------------|---------|
| 06.017.0023-0 | 2743,12 |
| 06.017.0023-A | 2692,00 |
| 06.017.0024-0 | 2878,30 |
| 06.017.0024-A | 2824,76 |
| 06.017.0025-0 | 3011,42 |
| 06.017.0025-A | 2955,47 |
| 06.017.0026-0 | 3146,98 |
| 06.017.0026-A | 3088,56 |
| 06.017.0027-0 | 3279,72 |
| 06.017.0027-A | 3218,93 |
| 06.017.0040-0 | 64,88   |
| 06.017.0040-A | 62,65   |
| 06.017.0041-0 | 297,03  |
| 06.017.0041-A | 292,92  |
| 06.017.0050-0 | 471,37  |
| 06.017.0050-A | 463,55  |
| 06.017.0055-0 | 809,77  |
| 06.017.0055-A | 799,71  |
| 06.017.0060-0 | 218,91  |
| 06.017.0060-A | 210,90  |
| 06.017.0065-0 | 396,42  |
| 06.017.0065-A | 381,77  |
| 06.017.0070-0 | 591,65  |
| 06.017.0070-A | 571,36  |
| 06.017.0075-0 | 1117,68 |
| 06.017.0075-A | 1090,89 |
| 06.017.0080-0 | 298,83  |
| 06.017.0080-A | 290,82  |
| 06.017.0085-0 | 476,34  |
| 06.017.0085-A | 461,69  |
| 06.017.0090-0 | 691,55  |
| 06.017.0090-A | 671,26  |
| 06.017.0095-0 | 1217,58 |
| 06.017.0095-A | 1190,79 |
| 06.017.9999-0 | 5500,00 |
| 06.017.9999-A | 5376,00 |
| 06.018.0001-0 | 170,81  |
| 06.018.0001-A | 162,92  |
| 06.018.0002-0 | 156,57  |
| 06.018.0002-A | 152,01  |
| 06.018.0003-0 | 88,87   |
| 06.018.0003-A | 86,57   |
| 06.018.0005-0 | 1408,54 |
| 06.018.0005-A | 1279,70 |
| 06.018.0006-0 | 765,67  |
| 06.018.0006-A | 694,24  |
| 06.018.0007-0 | 1001,68 |
| 06.018.0007-A | 909,01  |
| 06.018.0008-0 | 1901,07 |
| 06.018.0008-A | 1730,15 |

|               |         |
|---------------|---------|
| 06.018.0009-0 | 2436,44 |
| 06.018.0009-A | 2219,63 |
| 06.018.9999-0 | 6399,00 |
| 06.018.9999-A | 5934,00 |
| 06.020.0510-0 | 17,00   |
| 06.020.0510-A | 14,78   |
| 06.020.0511-0 | 26,10   |
| 06.020.0511-A | 22,71   |
| 06.020.0512-0 | 31,36   |
| 06.020.0512-A | 27,32   |
| 06.020.0515-0 | 25,11   |
| 06.020.0515-A | 23,41   |
| 06.020.0516-0 | 27,93   |
| 06.020.0516-A | 26,02   |
| 06.020.0517-0 | 29,75   |
| 06.020.0517-A | 27,69   |
| 06.020.0518-0 | 32,57   |
| 06.020.0518-A | 30,30   |
| 06.020.0519-0 | 34,06   |
| 06.020.0519-A | 31,68   |
| 06.020.0520-0 | 37,98   |
| 06.020.0520-A | 35,26   |
| 06.020.0521-0 | 39,88   |
| 06.020.0521-A | 37,00   |
| 06.020.0522-0 | 42,77   |
| 06.020.0522-A | 39,67   |
| 06.020.0525-0 | 26,57   |
| 06.020.0525-A | 24,75   |
| 06.020.0526-0 | 29,84   |
| 06.020.0526-A | 27,77   |
| 06.020.0527-0 | 32,13   |
| 06.020.0527-A | 29,86   |
| 06.020.0528-0 | 35,44   |
| 06.020.0528-A | 32,92   |
| 06.020.0529-0 | 37,81   |
| 06.020.0529-A | 35,09   |
| 06.020.0530-0 | 41,81   |
| 06.020.0530-A | 38,77   |
| 06.020.0531-0 | 44,00   |
| 06.020.0531-A | 40,77   |
| 06.020.0534-0 | 47,83   |
| 06.020.0534-A | 44,30   |
| 06.020.0536-0 | 52,30   |
| 06.020.0536-A | 48,39   |
| 06.020.0538-0 | 109,37  |
| 06.020.0538-A | 98,75   |
| 06.020.0540-0 | 114,11  |
| 06.020.0540-A | 103,09  |
| 06.020.0545-0 | 62,10   |
| 06.020.0545-A | 56,56   |

|               |        |
|---------------|--------|
| 06.020.0546-0 | 64,23  |
| 06.020.0546-A | 58,46  |
| 06.020.0547-0 | 69,73  |
| 06.020.0547-A | 63,49  |
| 06.020.0548-0 | 72,67  |
| 06.020.0548-A | 66,18  |
| 06.020.0549-0 | 91,89  |
| 06.020.0549-A | 83,30  |
| 06.020.0551-0 | 114,39 |
| 06.020.0551-A | 103,37 |
| 06.020.0553-0 | 121,26 |
| 06.020.0553-A | 109,66 |
| 06.020.0555-0 | 127,20 |
| 06.020.0555-A | 115,10 |
| 06.020.0557-0 | 140,34 |
| 06.020.0557-A | 127,01 |
| 06.020.0559-0 | 153,61 |
| 06.020.0559-A | 139,02 |
| 06.020.0560-0 | 178,56 |
| 06.020.0560-A | 161,70 |
| 06.020.0565-0 | 73,78  |
| 06.020.0565-A | 67,14  |
| 06.020.0566-0 | 80,07  |
| 06.020.0566-A | 72,89  |
| 06.020.0567-0 | 87,91  |
| 06.020.0567-A | 80,04  |
| 06.020.0568-0 | 96,11  |
| 06.020.0568-A | 87,53  |
| 06.020.0569-0 | 114,83 |
| 06.020.0569-A | 104,18 |
| 06.020.0570-0 | 141,57 |
| 06.020.0570-A | 128,12 |
| 06.020.0572-0 | 153,29 |
| 06.020.0572-A | 138,82 |
| 06.020.0574-0 | 182,23 |
| 06.020.0574-A | 165,03 |
| 06.020.0576-0 | 192,69 |
| 06.020.0576-A | 174,59 |
| 06.020.0578-0 | 223,40 |
| 06.020.0578-A | 202,18 |
| 06.020.0580-0 | 244,33 |
| 06.020.0580-A | 221,29 |
| 06.020.0582-0 | 281,47 |
| 06.020.0582-A | 254,45 |
| 06.020.0584-0 | 302,39 |
| 06.020.0584-A | 273,56 |
| 06.020.0586-0 | 399,58 |
| 06.020.0586-A | 361,47 |
| 06.020.0588-0 | 494,88 |
| 06.020.0588-A | 447,70 |

|               |        |
|---------------|--------|
| 06.020.0592-0 | 104,46 |
| 06.020.0592-A | 96,48  |
| 06.020.0594-0 | 179,32 |
| 06.020.0594-A | 162,35 |
| 06.020.0596-0 | 193,67 |
| 06.020.0596-A | 175,52 |
| 06.020.0598-0 | 220,95 |
| 06.020.0598-A | 200,26 |
| 06.020.0600-0 | 234,90 |
| 06.020.0600-A | 212,99 |
| 06.020.0602-0 | 268,76 |
| 06.020.0602-A | 243,42 |
| 06.020.0604-0 | 299,44 |
| 06.020.0604-A | 271,45 |
| 06.020.0606-0 | 370,58 |
| 06.020.0606-A | 335,58 |
| 06.020.0608-0 | 432,45 |
| 06.020.0608-A | 391,65 |
| 06.020.0610-0 | 438,03 |
| 06.020.0610-A | 396,75 |
| 06.020.0612-0 | 480,76 |
| 06.020.0612-A | 435,54 |
| 06.020.0614-0 | 590,90 |
| 06.020.0614-A | 535,43 |
| 06.020.0616-0 | 516,76 |
| 06.020.0616-A | 468,66 |
| 06.020.0618-0 | 568,70 |
| 06.020.0618-A | 515,87 |
| 06.020.0620-0 | 700,62 |
| 06.020.0620-A | 635,66 |
| 06.020.0625-0 | 14,92  |
| 06.020.0625-A | 13,93  |
| 06.020.0626-0 | 16,31  |
| 06.020.0626-A | 15,21  |
| 06.020.0627-0 | 17,26  |
| 06.020.0627-A | 16,07  |
| 06.020.0628-0 | 17,89  |
| 06.020.0628-A | 16,67  |
| 06.020.0629-0 | 19,86  |
| 06.020.0629-A | 18,48  |
| 06.020.0630-0 | 21,66  |
| 06.020.0630-A | 20,13  |
| 06.020.0631-0 | 22,18  |
| 06.020.0631-A | 20,58  |
| 06.020.0632-0 | 24,17  |
| 06.020.0632-A | 22,44  |
| 06.020.0636-0 | 15,65  |
| 06.020.0636-A | 14,60  |
| 06.020.0637-0 | 17,26  |
| 06.020.0637-A | 16,07  |

|               |        |
|---------------|--------|
| 06.020.0638-0 | 18,45  |
| 06.020.0638-A | 17,16  |
| 06.020.0639-0 | 19,07  |
| 06.020.0639-A | 17,76  |
| 06.020.0640-0 | 21,54  |
| 06.020.0640-A | 20,01  |
| 06.020.0641-0 | 23,55  |
| 06.020.0641-A | 21,87  |
| 06.020.0642-0 | 24,92  |
| 06.020.0642-A | 23,12  |
| 06.020.0643-0 | 26,60  |
| 06.020.0643-A | 24,66  |
| 06.020.0645-0 | 28,97  |
| 06.020.0645-A | 26,84  |
| 06.020.0647-0 | 63,98  |
| 06.020.0647-A | 57,72  |
| 06.020.0649-0 | 66,35  |
| 06.020.0649-A | 59,89  |
| 06.020.0655-0 | 33,96  |
| 06.020.0655-A | 30,88  |
| 06.020.0656-0 | 37,28  |
| 06.020.0656-A | 33,91  |
| 06.020.0657-0 | 39,94  |
| 06.020.0657-A | 36,35  |
| 06.020.0658-0 | 41,78  |
| 06.020.0658-A | 38,03  |
| 06.020.0659-0 | 58,33  |
| 06.020.0659-A | 52,63  |
| 06.020.0661-0 | 66,53  |
| 06.020.0661-A | 60,07  |
| 06.020.0663-0 | 69,72  |
| 06.020.0663-A | 62,99  |
| 06.020.0665-0 | 72,91  |
| 06.020.0665-A | 65,91  |
| 06.020.0667-0 | 80,38  |
| 06.020.0667-A | 72,67  |
| 06.020.0669-0 | 87,86  |
| 06.020.0669-A | 79,43  |
| 06.020.0670-0 | 101,72 |
| 06.020.0670-A | 92,02  |
| 06.020.0675-0 | 41,97  |
| 06.020.0675-A | 38,18  |
| 06.020.0676-0 | 45,24  |
| 06.020.0676-A | 41,16  |
| 06.020.0677-0 | 48,94  |
| 06.020.0677-A | 44,54  |
| 06.020.0678-0 | 55,80  |
| 06.020.0678-A | 50,75  |
| 06.020.0679-0 | 69,67  |
| 06.020.0679-A | 62,96  |



|               |        |
|---------------|--------|
| 06.020.0681-0 | 80,13  |
| 06.020.0681-A | 72,44  |
| 06.020.0683-0 | 85,57  |
| 06.020.0683-A | 77,41  |
| 06.020.0685-0 | 102,67 |
| 06.020.0685-A | 92,90  |
| 06.020.0687-0 | 106,86 |
| 06.020.0687-A | 96,72  |
| 06.020.0689-0 | 124,85 |
| 06.020.0689-A | 112,87 |
| 06.020.0690-0 | 134,89 |
| 06.020.0690-A | 122,04 |
| 06.020.0691-0 | 157,71 |
| 06.020.0691-A | 142,41 |
| 06.020.0692-0 | 168,18 |
| 06.020.0692-A | 151,97 |
| 06.020.0694-0 | 221,97 |
| 06.020.0694-A | 200,56 |
| 06.020.0696-0 | 274,67 |
| 06.020.0696-A | 248,20 |
| 06.020.0700-0 | 55,98  |
| 06.020.0700-A | 51,80  |
| 06.020.0702-0 | 100,86 |
| 06.020.0702-A | 91,23  |
| 06.020.0704-0 | 108,11 |
| 06.020.0704-A | 97,86  |
| 06.020.0706-0 | 123,26 |
| 06.020.0706-A | 111,62 |
| 06.020.0708-0 | 128,84 |
| 06.020.0708-A | 116,71 |
| 06.020.0710-0 | 150,01 |
| 06.020.0710-A | 135,74 |
| 06.020.0711-0 | 163,40 |
| 06.020.0711-A | 147,97 |
| 06.020.0714-0 | 204,03 |
| 06.020.0714-A | 184,55 |
| 06.020.0715-0 | 237,42 |
| 06.020.0715-A | 214,76 |
| 06.020.0716-0 | 240,21 |
| 06.020.0716-A | 217,31 |
| 06.020.0717-0 | 261,91 |
| 06.020.0717-A | 237,00 |
| 06.020.0718-0 | 321,63 |
| 06.020.0718-A | 291,12 |
| 06.020.0720-0 | 279,57 |
| 06.020.0720-A | 253,27 |
| 06.020.0721-0 | 305,47 |
| 06.020.0721-A | 276,78 |
| 06.020.0722-0 | 376,08 |
| 06.020.0722-A | 340,85 |

|               |        |
|---------------|--------|
| 06.020.0725-0 | 8,63   |
| 06.020.0725-A | 7,53   |
| 06.020.0726-0 | 16,05  |
| 06.020.0726-A | 14,01  |
| 06.020.0727-0 | 19,63  |
| 06.020.0727-A | 17,16  |
| 06.020.0735-0 | 111,22 |
| 06.020.0735-A | 99,78  |
| 06.020.0736-0 | 135,79 |
| 06.020.0736-A | 122,24 |
| 06.020.0737-0 | 158,64 |
| 06.020.0737-A | 143,16 |
| 06.020.0738-0 | 185,40 |
| 06.020.0738-A | 167,46 |
| 06.020.0739-0 | 208,86 |
| 06.020.0739-A | 188,94 |
| 06.020.0740-0 | 236,45 |
| 06.020.0740-A | 213,98 |
| 06.020.0741-0 | 260,08 |
| 06.020.0741-A | 235,61 |
| 06.020.0742-0 | 285,06 |
| 06.020.0742-A | 258,38 |
| 06.020.0745-0 | 128,60 |
| 06.020.0745-A | 115,70 |
| 06.020.0746-0 | 159,08 |
| 06.020.0746-A | 143,56 |
| 06.020.0747-0 | 187,65 |
| 06.020.0747-A | 169,73 |
| 06.020.0748-0 | 220,13 |
| 06.020.0748-A | 199,28 |
| 06.020.0749-0 | 249,62 |
| 06.020.0749-A | 226,28 |
| 06.020.0750-0 | 282,95 |
| 06.020.0750-A | 256,57 |
| 06.020.0751-0 | 312,44 |
| 06.020.0751-A | 283,58 |
| 06.020.0752-0 | 343,23 |
| 06.020.0752-A | 311,67 |
| 06.020.0754-0 | 408,96 |
| 06.020.0754-A | 372,33 |
| 06.020.0756-0 | 493,79 |
| 06.020.0756-A | 448,95 |
| 06.020.0758-0 | 567,92 |
| 06.020.0758-A | 516,29 |
| 06.020.0760-0 | 304,69 |
| 06.020.0760-A | 275,63 |
| 06.020.0761-0 | 344,32 |
| 06.020.0761-A | 311,95 |
| 06.020.0762-0 | 389,11 |
| 06.020.0762-A | 352,67 |

|               |         |
|---------------|---------|
| 06.020.0763-0 | 428,74  |
| 06.020.0763-A | 388,99  |
| 06.020.0764-0 | 473,76  |
| 06.020.0764-A | 429,91  |
| 06.020.0766-0 | 581,02  |
| 06.020.0766-A | 527,95  |
| 06.020.0768-0 | 660,16  |
| 06.020.0768-A | 600,55  |
| 06.020.0770-0 | 749,45  |
| 06.020.0770-A | 682,09  |
| 06.020.0772-0 | 832,48  |
| 06.020.0772-A | 758,01  |
| 06.020.0774-0 | 931,04  |
| 06.020.0774-A | 847,69  |
| 06.020.0775-0 | 1093,37 |
| 06.020.0775-A | 996,28  |
| 06.020.0780-0 | 462,06  |
| 06.020.0780-A | 419,26  |
| 06.020.0781-0 | 535,91  |
| 06.020.0781-A | 486,46  |
| 06.020.0782-0 | 607,71  |
| 06.020.0782-A | 551,78  |
| 06.020.0783-0 | 678,58  |
| 06.020.0783-A | 616,41  |
| 06.020.0784-0 | 747,23  |
| 06.020.0784-A | 679,01  |
| 06.020.0786-0 | 908,77  |
| 06.020.0786-A | 826,52  |
| 06.020.0788-0 | 1041,65 |
| 06.020.0788-A | 947,98  |
| 06.020.0790-0 | 1199,76 |
| 06.020.0790-A | 1091,98 |
| 06.020.0792-0 | 1330,52 |
| 06.020.0792-A | 1211,50 |
| 06.020.0794-0 | 1497,57 |
| 06.020.0794-A | 1363,26 |
| 06.020.0795-0 | 1763,32 |
| 06.020.0795-A | 1606,18 |
| 06.020.0796-0 | 1919,32 |
| 06.020.0796-A | 1748,03 |
| 06.020.0797-0 | 2182,98 |
| 06.020.0797-A | 1989,05 |
| 06.020.0798-0 | 2879,17 |
| 06.020.0798-A | 2624,27 |
| 06.020.0799-0 | 3573,17 |
| 06.020.0799-A | 3257,51 |
| 06.020.0800-0 | 1062,14 |
| 06.020.0800-A | 962,44  |
| 06.020.0801-0 | 1290,05 |
| 06.020.0801-A | 1169,84 |

|               |         |
|---------------|---------|
| 06.020.0802-0 | 1467,25 |
| 06.020.0802-A | 1331,83 |
| 06.020.0803-0 | 1680,33 |
| 06.020.0803-A | 1525,50 |
| 06.020.0804-0 | 1854,72 |
| 06.020.0804-A | 1684,92 |
| 06.020.0805-0 | 2071,48 |
| 06.020.0805-A | 1881,91 |
| 06.020.0806-0 | 2425,88 |
| 06.020.0806-A | 2205,89 |
| 06.020.0807-0 | 3024,59 |
| 06.020.0807-A | 2750,56 |
| 06.020.0808-0 | 3529,22 |
| 06.020.0808-A | 3209,43 |
| 06.020.0809-0 | 3619,22 |
| 06.020.0809-A | 3291,71 |
| 06.020.0810-0 | 4014,88 |
| 06.020.0810-A | 3651,75 |
| 06.020.0811-0 | 5013,31 |
| 06.020.0811-A | 4560,25 |
| 06.020.0812-0 | 4572,61 |
| 06.020.0812-A | 4163,14 |
| 06.020.0813-0 | 5073,63 |
| 06.020.0813-A | 4619,49 |
| 06.020.0814-0 | 6337,90 |
| 06.020.0814-A | 5770,99 |
| 06.020.0815-0 | 58,58   |
| 06.020.0815-A | 53,09   |
| 06.020.0816-0 | 78,09   |
| 06.020.0816-A | 70,78   |
| 06.020.0817-0 | 97,62   |
| 06.020.0817-A | 88,49   |
| 06.020.0818-0 | 117,11  |
| 06.020.0818-A | 106,15  |
| 06.020.0819-0 | 156,27  |
| 06.020.0819-A | 141,65  |
| 06.020.0820-0 | 175,83  |
| 06.020.0820-A | 159,37  |
| 06.020.0821-0 | 195,04  |
| 06.020.0821-A | 176,80  |
| 06.020.0822-0 | 233,84  |
| 06.020.0822-A | 211,94  |
| 06.020.0823-0 | 273,43  |
| 06.020.0823-A | 247,84  |
| 06.020.0824-0 | 67,51   |
| 06.020.0824-A | 61,27   |
| 06.020.0825-0 | 89,99   |
| 06.020.0825-A | 81,67   |
| 06.020.0826-0 | 112,50  |
| 06.020.0826-A | 102,10  |

|               |        |
|---------------|--------|
| 06.020.0827-0 | 134,97 |
| 06.020.0827-A | 122,49 |
| 06.020.0828-0 | 157,61 |
| 06.020.0828-A | 143,04 |
| 06.020.0829-0 | 180,07 |
| 06.020.0829-A | 163,43 |
| 06.020.0830-0 | 202,59 |
| 06.020.0830-A | 183,86 |
| 06.020.0831-0 | 224,80 |
| 06.020.0831-A | 204,03 |
| 06.020.0832-0 | 270,09 |
| 06.020.0832-A | 245,12 |
| 06.020.0833-0 | 315,07 |
| 06.020.0833-A | 285,95 |
| 06.020.0835-0 | 360,08 |
| 06.020.0835-A | 326,79 |
| 06.020.0840-0 | 165,21 |
| 06.020.0840-A | 150,24 |
| 06.020.0841-0 | 192,88 |
| 06.020.0841-A | 175,40 |
| 06.020.0842-0 | 220,40 |
| 06.020.0842-A | 200,43 |
| 06.020.0843-0 | 247,98 |
| 06.020.0843-A | 225,51 |
| 06.020.0844-0 | 275,51 |
| 06.020.0844-A | 250,54 |
| 06.020.0846-0 | 330,59 |
| 06.020.0846-A | 300,63 |
| 06.020.0848-0 | 385,38 |
| 06.020.0848-A | 350,47 |
| 06.020.0850-0 | 440,74 |
| 06.020.0850-A | 400,80 |
| 06.020.0852-0 | 495,78 |
| 06.020.0852-A | 450,85 |
| 06.020.0853-0 | 551,64 |
| 06.020.0853-A | 501,72 |
| 06.020.0854-0 | 661,15 |
| 06.020.0854-A | 601,24 |
| 06.020.0856-0 | 247,64 |
| 06.020.0856-A | 225,30 |
| 06.020.0857-0 | 289,18 |
| 06.020.0857-A | 263,10 |
| 06.020.0858-0 | 330,43 |
| 06.020.0858-A | 300,62 |
| 06.020.0859-0 | 371,72 |
| 06.020.0859-A | 338,19 |
| 06.020.0860-0 | 413,01 |
| 06.020.0860-A | 375,75 |
| 06.020.0862-0 | 495,57 |
| 06.020.0862-A | 450,87 |

|               |         |
|---------------|---------|
| 06.020.0864-0 | 578,10  |
| 06.020.0864-A | 525,96  |
| 06.020.0866-0 | 660,66  |
| 06.020.0866-A | 601,07  |
| 06.020.0868-0 | 743,21  |
| 06.020.0868-A | 676,17  |
| 06.020.0870-0 | 826,00  |
| 06.020.0870-A | 751,50  |
| 06.020.0871-0 | 991,11  |
| 06.020.0871-A | 901,71  |
| 06.020.0872-0 | 1073,67 |
| 06.020.0872-A | 976,83  |
| 06.020.0873-0 | 1238,78 |
| 06.020.0873-A | 1127,05 |
| 06.020.0875-0 | 1651,77 |
| 06.020.0875-A | 1502,79 |
| 06.020.0876-0 | 2064,79 |
| 06.020.0876-A | 1878,55 |
| 06.020.0880-0 | 524,88  |
| 06.020.0880-A | 477,98  |
| 06.020.0882-0 | 629,81  |
| 06.020.0882-A | 573,52  |
| 06.020.0884-0 | 734,70  |
| 06.020.0884-A | 669,05  |
| 06.020.0886-0 | 839,62  |
| 06.020.0886-A | 764,59  |
| 06.020.0888-0 | 944,53  |
| 06.020.0888-A | 860,12  |
| 06.020.0890-0 | 1049,78 |
| 06.020.0890-A | 955,97  |
| 06.020.0891-0 | 1259,61 |
| 06.020.0891-A | 1147,05 |
| 06.020.0893-0 | 1574,37 |
| 06.020.0893-A | 1433,68 |
| 06.020.0894-0 | 1836,96 |
| 06.020.0894-A | 1672,80 |
| 06.020.0895-0 | 1889,42 |
| 06.020.0895-A | 1720,57 |
| 06.020.0896-0 | 2099,24 |
| 06.020.0896-A | 1911,64 |
| 06.020.0897-0 | 2624,13 |
| 06.020.0897-A | 2389,62 |
| 06.020.0900-0 | 2371,59 |
| 06.020.0900-A | 2161,12 |
| 06.020.0901-0 | 2634,97 |
| 06.020.0901-A | 2401,12 |
| 06.020.0902-0 | 3293,85 |
| 06.020.0902-A | 3001,53 |
| 06.020.0905-0 | 145,19  |
| 06.020.0905-A | 134,46  |

|               |         |
|---------------|---------|
| 06.020.0906-0 | 152,74  |
| 06.020.0906-A | 141,48  |
| 06.020.0908-0 | 121,41  |
| 06.020.0908-A | 111,78  |
| 06.020.0910-0 | 109,47  |
| 06.020.0910-A | 100,41  |
| 06.020.0915-0 | 114,78  |
| 06.020.0915-A | 103,28  |
| 06.020.0916-0 | 141,83  |
| 06.020.0916-A | 128,02  |
| 06.020.0917-0 | 176,25  |
| 06.020.0917-A | 159,12  |
| 06.020.0918-0 | 242,17  |
| 06.020.0918-A | 219,43  |
| 06.020.0919-0 | 280,68  |
| 06.020.0919-A | 254,39  |
| 06.020.0920-0 | 326,14  |
| 06.020.0920-A | 295,37  |
| 06.020.0921-0 | 467,49  |
| 06.020.0921-A | 424,65  |
| 06.020.0922-0 | 514,14  |
| 06.020.0922-A | 467,24  |
| 06.020.0924-0 | 610,12  |
| 06.020.0924-A | 554,80  |
| 06.020.0926-0 | 1143,77 |
| 06.020.0926-A | 1040,74 |
| 06.020.0928-0 | 1354,97 |
| 06.020.0928-A | 1236,53 |
| 06.020.0930-0 | 1516,24 |
| 06.020.0930-A | 1383,35 |
| 06.020.0932-0 | 2181,85 |
| 06.020.0932-A | 1991,05 |
| 06.020.0933-0 | 2604,11 |
| 06.020.0933-A | 2375,82 |
| 06.020.0934-0 | 2824,82 |
| 06.020.0934-A | 2576,52 |
| 06.020.0935-0 | 4151,22 |
| 06.020.0935-A | 3787,55 |
| 06.020.0937-0 | 5512,05 |
| 06.020.0937-A | 5028,28 |
| 06.020.0938-0 | 6889,27 |
| 06.020.0938-A | 6283,39 |
| 06.020.9999-0 | 4624,00 |
| 06.020.9999-A | 4208,00 |
| 06.021.0010-0 | 168,03  |
| 06.021.0010-A | 151,18  |
| 06.021.0011-0 | 216,15  |
| 06.021.0011-A | 194,50  |
| 06.021.0012-0 | 250,03  |
| 06.021.0012-A | 224,80  |

|               |         |
|---------------|---------|
| 06.021.0013-0 | 304,11  |
| 06.021.0013-A | 273,41  |
| 06.021.0014-0 | 404,74  |
| 06.021.0014-A | 364,32  |
| 06.021.0015-0 | 473,59  |
| 06.021.0015-A | 426,25  |
| 06.021.0016-0 | 578,50  |
| 06.021.0016-A | 521,43  |
| 06.021.0017-0 | 558,74  |
| 06.021.0017-A | 503,86  |
| 06.021.0018-0 | 743,61  |
| 06.021.0018-A | 671,63  |
| 06.021.0019-0 | 869,43  |
| 06.021.0019-A | 784,82  |
| 06.021.0020-0 | 1129,33 |
| 06.021.0020-A | 1021,01 |
| 06.021.0021-0 | 1271,87 |
| 06.021.0021-A | 1150,04 |
| 06.021.0025-0 | 373,25  |
| 06.021.0025-A | 333,75  |
| 06.021.0026-0 | 480,62  |
| 06.021.0026-A | 429,86  |
| 06.021.0027-0 | 648,89  |
| 06.021.0027-A | 581,45  |
| 06.021.0028-0 | 787,62  |
| 06.021.0028-A | 705,68  |
| 06.021.0029-0 | 1105,28 |
| 06.021.0029-A | 992,72  |
| 06.021.0030-0 | 1288,06 |
| 06.021.0030-A | 1156,61 |
| 06.021.0031-0 | 1690,31 |
| 06.021.0031-A | 1521,84 |
| 06.021.0032-0 | 1852,05 |
| 06.021.0032-A | 1667,81 |
| 06.021.0033-0 | 2174,83 |
| 06.021.0033-A | 1958,59 |
| 06.021.0034-0 | 2838,78 |
| 06.021.0034-A | 2560,86 |
| 06.021.0035-0 | 3815,06 |
| 06.021.0035-A | 3448,47 |
| 06.021.0036-0 | 4314,89 |
| 06.021.0036-A | 3901,04 |
| 06.021.0040-0 | 4015,02 |
| 06.021.0040-A | 3646,96 |
| 06.021.0041-0 | 9560,01 |
| 06.021.0041-A | 8757,55 |
| 06.021.9999-0 | 4540,00 |
| 06.021.9999-A | 4088,00 |
| 06.022.0010-0 | 36,90   |
| 06.022.0010-A | 35,54   |



|               |          |
|---------------|----------|
| 06.022.9999-0 | 4750,00  |
| 06.022.9999-A | 4576,00  |
| 06.030.9999-0 | 19525,00 |
| 06.030.9999-A | 19525,00 |
| 06.031.9999-0 | 4424,00  |
| 06.031.9999-A | 4424,00  |
| 06.032.9999-0 | 9797,00  |
| 06.032.9999-A | 9797,00  |
| 06.033.9999-0 | 16053,00 |
| 06.033.9999-A | 16053,00 |
| 06.034.9999-0 | 4592,00  |
| 06.034.9999-A | 4592,00  |
| 06.040.9999-0 | 9224,00  |
| 06.040.9999-A | 9224,00  |
| 06.042.9999-0 | 18335,00 |
| 06.042.9999-A | 17919,00 |
| 06.043.9999-0 | 15685,00 |
| 06.043.9999-A | 15473,00 |
| 06.061.0105-0 | 24,70    |
| 06.061.0105-A | 22,54    |
| 06.061.0110-0 | 35,43    |
| 06.061.0110-A | 32,73    |
| 06.061.0115-0 | 45,91    |
| 06.061.0115-A | 42,93    |
| 06.061.0120-0 | 105,21   |
| 06.061.0120-A | 101,15   |
| 06.061.0150-0 | 15,70    |
| 06.061.0150-A | 14,62    |
| 06.061.0155-0 | 21,16    |
| 06.061.0155-A | 19,81    |
| 06.061.0160-0 | 37,92    |
| 06.061.0160-A | 35,89    |
| 06.061.0165-0 | 94,74    |
| 06.061.0165-A | 92,03    |
| 06.061.0170-0 | 31,35    |
| 06.061.0170-A | 28,92    |
| 06.061.0171-0 | 38,68    |
| 06.061.0171-A | 35,57    |
| 06.061.0172-0 | 41,99    |
| 06.061.0172-A | 38,61    |
| 06.061.0173-0 | 46,77    |
| 06.061.0173-A | 42,99    |
| 06.061.0174-0 | 50,89    |
| 06.061.0174-A | 46,83    |
| 06.061.0176-0 | 58,80    |
| 06.061.0176-A | 54,35    |
| 06.061.0177-0 | 63,89    |
| 06.061.0177-A | 59,17    |
| 06.061.9999-0 | 4254,00  |
| 06.061.9999-A | 3997,00  |

|               |          |
|---------------|----------|
| 06.062.0001-0 | 20130,17 |
| 06.062.0001-A | 18234,78 |
| 06.062.0002-0 | 33214,78 |
| 06.062.0002-A | 30087,39 |
| 06.062.9999-0 | 7495,00  |
| 06.062.9999-A | 6756,00  |
| 06.063.0012-0 | 174,00   |
| 06.063.0012-A | 174,00   |
| 06.063.0013-0 | 230,00   |
| 06.063.0013-A | 230,00   |
| 06.063.0014-0 | 320,00   |
| 06.063.0014-A | 320,00   |
| 06.063.0015-0 | 425,00   |
| 06.063.0015-A | 425,00   |
| 06.063.0016-0 | 467,00   |
| 06.063.0016-A | 467,00   |
| 06.063.0017-0 | 590,00   |
| 06.063.0017-A | 590,00   |
| 06.063.0018-0 | 710,00   |
| 06.063.0018-A | 710,00   |
| 06.063.0019-0 | 1050,00  |
| 06.063.0019-A | 1050,00  |
| 06.063.0021-0 | 1620,00  |
| 06.063.0021-A | 1620,00  |
| 06.063.0023-0 | 3350,00  |
| 06.063.0023-A | 3350,00  |
| 06.063.9999-0 | 3330,00  |
| 06.063.9999-A | 3330,00  |
| 06.064.9999-0 | 6835,00  |
| 06.064.9999-A | 6202,00  |
| 06.065.9999-0 | 6267,00  |
| 06.065.9999-A | 6202,00  |
| 06.066.9999-0 | 5003,00  |
| 06.066.9999-A | 4689,00  |
| 06.068.9999-0 | 3109,00  |
| 06.068.9999-A | 2836,00  |
| 06.069.0005-0 | 9,60     |
| 06.069.0005-A | 8,75     |
| 06.069.0006-0 | 14,70    |
| 06.069.0006-A | 13,62    |
| 06.069.0008-0 | 10,51    |
| 06.069.0008-A | 9,66     |
| 06.069.0009-0 | 16,52    |
| 06.069.0009-A | 15,43    |
| 06.069.0010-0 | 11,16    |
| 06.069.0010-A | 10,32    |
| 06.069.0015-0 | 17,83    |
| 06.069.0015-A | 16,74    |
| 06.069.0020-0 | 13,17    |
| 06.069.0020-A | 12,33    |

|               |         |
|---------------|---------|
| 06.069.0025-0 | 21,84   |
| 06.069.0025-A | 20,76   |
| 06.069.0030-0 | 15,92   |
| 06.069.0030-A | 15,08   |
| 06.069.0035-0 | 27,34   |
| 06.069.0035-A | 26,26   |
| 06.069.0040-0 | 17,60   |
| 06.069.0040-A | 16,75   |
| 06.069.0045-0 | 30,70   |
| 06.069.0045-A | 29,61   |
| 06.069.0050-0 | 22,72   |
| 06.069.0050-A | 21,87   |
| 06.069.0055-0 | 40,94   |
| 06.069.0055-A | 39,85   |
| 06.069.0100-0 | 11,50   |
| 06.069.0100-A | 10,65   |
| 06.069.0101-0 | 18,50   |
| 06.069.0101-A | 17,42   |
| 06.069.0105-0 | 12,41   |
| 06.069.0105-A | 11,56   |
| 06.069.0106-0 | 20,32   |
| 06.069.0106-A | 19,23   |
| 06.069.0110-0 | 13,94   |
| 06.069.0110-A | 13,10   |
| 06.069.0115-0 | 23,39   |
| 06.069.0115-A | 22,30   |
| 06.069.0120-0 | 17,15   |
| 06.069.0120-A | 16,31   |
| 06.069.0125-0 | 29,80   |
| 06.069.0125-A | 28,72   |
| 06.069.0130-0 | 22,80   |
| 06.069.0130-A | 21,96   |
| 06.069.0135-0 | 41,10   |
| 06.069.0135-A | 40,02   |
| 06.069.0140-0 | 29,00   |
| 06.069.0140-A | 28,15   |
| 06.069.0145-0 | 53,50   |
| 06.069.0145-A | 52,41   |
| 06.069.0150-0 | 38,66   |
| 06.069.0150-A | 37,81   |
| 06.069.0155-0 | 72,82   |
| 06.069.0155-A | 71,73   |
| 06.069.0160-0 | 67,49   |
| 06.069.0160-A | 66,65   |
| 06.069.0165-0 | 130,49  |
| 06.069.0165-A | 129,40  |
| 06.069.9999-0 | 3684,00 |
| 06.069.9999-A | 3461,00 |
| 06.070.9999-0 | 4883,00 |
| 06.070.9999-A | 4442,00 |

|               |         |
|---------------|---------|
| 06.072.0001-0 | 371,53  |
| 06.072.0001-A | 348,98  |
| 06.072.0003-0 | 444,23  |
| 06.072.0003-A | 420,89  |
| 06.072.9999-0 | 4895,00 |
| 06.072.9999-A | 4774,00 |
| 06.075.0010-0 | 481,03  |
| 06.075.0010-A | 458,33  |
| 06.075.0012-0 | 547,13  |
| 06.075.0012-A | 523,79  |
| 06.075.9999-0 | 4327,00 |
| 06.075.9999-A | 4244,00 |
| 06.076.0005-0 | 405,67  |
| 06.076.0005-A | 383,12  |
| 06.076.0010-0 | 503,98  |
| 06.076.0010-A | 480,64  |
| 06.076.0015-0 | 410,35  |
| 06.076.0015-A | 390,91  |
| 06.076.0020-0 | 164,96  |
| 06.076.0020-A | 157,32  |
| 06.076.0025-0 | 142,44  |
| 06.076.0025-A | 136,56  |
| 06.076.9999-0 | 4705,00 |
| 06.076.9999-A | 4548,00 |
| 06.077.0005-0 | 508,57  |
| 06.077.0005-A | 486,02  |
| 06.077.0010-0 | 606,88  |
| 06.077.0010-A | 583,54  |
| 06.077.0015-0 | 513,25  |
| 06.077.0015-A | 493,81  |
| 06.077.0020-0 | 195,83  |
| 06.077.0020-A | 188,19  |
| 06.077.0025-0 | 166,11  |
| 06.077.0025-A | 160,23  |
| 06.077.9999-0 | 4301,00 |
| 06.077.9999-A | 4182,00 |
| 06.081.0010-0 | 79,83   |
| 06.081.0010-A | 74,99   |
| 06.081.9999-0 | 4913,00 |
| 06.081.9999-A | 4585,00 |
| 06.082.0010-0 | 19,49   |
| 06.082.0010-A | 17,52   |
| 06.082.0015-0 | 25,47   |
| 06.082.0015-A | 23,01   |
| 06.082.0020-0 | 29,75   |
| 06.082.0020-A | 26,81   |
| 06.082.0050-0 | 11,84   |
| 06.082.0050-A | 10,91   |
| 06.082.0053-0 | 13,72   |
| 06.082.0053-A | 12,78   |

|               |         |
|---------------|---------|
| 06.082.0055-0 | 14,42   |
| 06.082.0055-A | 13,48   |
| 06.082.0070-0 | 12,14   |
| 06.082.0070-A | 11,39   |
| 06.082.0075-0 | 12,70   |
| 06.082.0075-A | 11,95   |
| 06.082.9999-0 | 5729,00 |
| 06.082.9999-A | 5235,00 |
| 06.084.0005-0 | 92,64   |
| 06.084.0005-A | 87,96   |
| 06.084.9999-0 | 5019,00 |
| 06.084.9999-A | 4754,00 |
| 06.085.0010-0 | 9,06    |
| 06.085.0010-A | 8,12    |
| 06.085.0015-0 | 68,01   |
| 06.085.0015-A | 62,39   |
| 06.085.0020-0 | 121,27  |
| 06.085.0020-A | 116,59  |
| 06.085.0025-0 | 131,44  |
| 06.085.0025-A | 125,81  |
| 06.085.0030-0 | 117,36  |
| 06.085.0030-A | 112,67  |
| 06.085.0035-0 | 336,15  |
| 06.085.0035-A | 331,46  |
| 06.085.0040-0 | 118,67  |
| 06.085.0040-A | 114,92  |
| 06.085.0045-0 | 146,79  |
| 06.085.0045-A | 139,29  |
| 06.085.0050-1 | 201,91  |
| 06.085.0050-B | 196,90  |
| 06.085.0055-0 | 138,55  |
| 06.085.0055-A | 131,05  |
| 06.085.0058-0 | 287,74  |
| 06.085.0058-A | 256,04  |
| 06.085.0060-0 | 120,47  |
| 06.085.0060-A | 114,85  |
| 06.085.0065-0 | 115,00  |
| 06.085.0065-A | 110,31  |
| 06.085.0070-0 | 139,91  |
| 06.085.0070-A | 132,41  |
| 06.085.0072-0 | 142,36  |
| 06.085.0072-A | 134,86  |
| 06.085.0074-0 | 142,36  |
| 06.085.0074-A | 134,86  |
| 06.085.9999-0 | 4510,00 |
| 06.085.9999-A | 4261,00 |
| 06.086.0010-0 | 311,73  |
| 06.086.0010-A | 297,57  |
| 06.086.9999-0 | 3445,00 |
| 06.086.9999-A | 3288,00 |

|               |         |
|---------------|---------|
| 06.087.0010-0 | 744,35  |
| 06.087.0010-A | 699,40  |
| 06.087.9999-0 | 4722,00 |
| 06.087.9999-A | 4443,00 |
| 06.088.0010-0 | 86,15   |
| 06.088.0010-A | 82,40   |
| 06.088.9999-0 | 4848,00 |
| 06.088.9999-A | 4641,00 |
| 06.090.0010-0 | 4,63    |
| 06.090.0010-A | 4,02    |
| 06.090.9999-0 | 7636,00 |
| 06.090.9999-A | 6618,00 |
| 06.095.0010-0 | 14,30   |
| 06.095.0010-A | 13,31   |
| 06.095.0013-0 | 18,52   |
| 06.095.0013-A | 17,47   |
| 06.095.0015-0 | 21,46   |
| 06.095.0015-A | 20,34   |
| 06.095.0018-0 | 27,77   |
| 06.095.0018-A | 26,54   |
| 06.095.0020-0 | 34,50   |
| 06.095.0020-A | 33,13   |
| 06.095.0022-0 | 42,43   |
| 06.095.0022-A | 40,94   |
| 06.095.0025-0 | 20,16   |
| 06.095.0025-A | 19,04   |
| 06.095.0028-0 | 28,63   |
| 06.095.0028-A | 27,40   |
| 06.095.0030-0 | 36,95   |
| 06.095.0030-A | 35,58   |
| 06.095.9999-0 | 1121,00 |
| 06.095.9999-A | 1060,00 |
| 06.100.0010-0 | 7,35    |
| 06.100.0010-A | 7,22    |
| 06.100.0011-0 | 10,53   |
| 06.100.0011-A | 10,39   |
| 06.100.0012-0 | 13,37   |
| 06.100.0012-A | 13,28   |
| 06.100.0020-0 | 11,20   |
| 06.100.0020-A | 10,97   |
| 06.100.0030-0 | 17,72   |
| 06.100.0030-A | 17,05   |
| 06.100.0040-0 | 16,22   |
| 06.100.0040-A | 15,33   |
| 06.100.0050-0 | 16,22   |
| 06.100.0050-A | 15,33   |
| 06.100.0056-0 | 5,05    |
| 06.100.0056-A | 4,83    |
| 06.100.0058-0 | 6,56    |
| 06.100.0058-A | 6,30    |

|               |       |
|---------------|-------|
| 06.100.0060-0 | 8,81  |
| 06.100.0060-A | 8,52  |
| 06.100.0062-0 | 11,22 |
| 06.100.0062-A | 10,91 |
| 06.100.0064-0 | 18,49 |
| 06.100.0064-A | 18,15 |
| 06.100.0068-0 | 3,76  |
| 06.100.0068-A | 3,56  |
| 06.100.0079-0 | 24,43 |
| 06.100.0079-A | 23,96 |
| 06.100.0080-0 | 28,42 |
| 06.100.0080-A | 27,70 |
| 06.100.0082-0 | 32,31 |
| 06.100.0082-A | 31,57 |
| 06.100.0085-0 | 35,24 |
| 06.100.0085-A | 34,49 |
| 06.100.0087-0 | 39,36 |
| 06.100.0087-A | 38,59 |
| 06.100.0090-0 | 38,82 |
| 06.100.0090-A | 38,03 |
| 06.100.0092-0 | 40,41 |
| 06.100.0092-A | 39,60 |
| 06.100.0095-0 | 47,61 |
| 06.100.0095-A | 46,75 |
| 06.100.0100-0 | 56,27 |
| 06.100.0100-A | 55,35 |
| 06.100.0105-0 | 57,64 |
| 06.100.0105-A | 56,68 |
| 06.100.0110-0 | 79,87 |
| 06.100.0110-A | 78,87 |
| 06.100.0115-0 | 98,26 |
| 06.100.0115-A | 97,21 |
| 06.100.0130-0 | 26,74 |
| 06.100.0130-A | 25,65 |
| 06.100.0132-0 | 30,90 |
| 06.100.0132-A | 29,78 |
| 06.100.0134-0 | 37,58 |
| 06.100.0134-A | 36,37 |
| 06.100.0136-0 | 41,73 |
| 06.100.0136-A | 40,48 |
| 06.100.0138-0 | 50,00 |
| 06.100.0138-A | 48,70 |
| 06.100.0140-0 | 57,41 |
| 06.100.0140-A | 56,06 |
| 06.100.0142-0 | 74,19 |
| 06.100.0142-A | 72,78 |
| 06.100.0144-0 | 93,38 |
| 06.100.0144-A | 91,94 |
| 06.100.0148-0 | 31,14 |
| 06.100.0148-A | 30,41 |

|               |         |
|---------------|---------|
| 06.100.0150-0 | 56,11   |
| 06.100.0150-A | 54,99   |
| 06.100.0155-0 | 38,19   |
| 06.100.0155-A | 37,06   |
| 06.100.0160-0 | 39,85   |
| 06.100.0160-A | 38,72   |
| 06.100.0165-0 | 52,72   |
| 06.100.0165-A | 50,47   |
| 06.100.0170-0 | 70,23   |
| 06.100.0170-A | 67,98   |
| 06.100.0175-0 | 56,87   |
| 06.100.0175-A | 55,74   |
| 06.100.0180-0 | 53,67   |
| 06.100.0180-A | 51,42   |
| 06.100.0185-0 | 61,18   |
| 06.100.0185-A | 58,18   |
| 06.100.0187-0 | 53,71   |
| 06.100.0187-A | 52,50   |
| 06.100.0190-0 | 51,48   |
| 06.100.0190-A | 48,59   |
| 06.100.9999-0 | 1203,00 |
| 06.100.9999-A | 1169,00 |
| 06.101.0001-0 | 44,36   |
| 06.101.0001-A | 44,08   |
| 06.101.9999-0 | 1804,00 |
| 06.101.9999-A | 1792,00 |
| 06.102.0010-0 | 158,02  |
| 06.102.0010-A | 145,98  |
| 06.102.9999-0 | 1602,00 |
| 06.102.9999-A | 1481,00 |
| 06.103.0010-0 | 426,93  |
| 06.103.0010-A | 426,93  |
| 06.103.0015-0 | 501,60  |
| 06.103.0015-A | 501,60  |
| 06.103.0020-0 | 555,48  |
| 06.103.0020-A | 555,48  |
| 06.103.0025-0 | 617,62  |
| 06.103.0025-A | 617,62  |
| 06.103.0030-0 | 675,20  |
| 06.103.0030-A | 675,20  |
| 06.103.0035-0 | 735,55  |
| 06.103.0035-A | 735,55  |
| 06.103.0040-0 | 804,13  |
| 06.103.0040-A | 804,13  |
| 06.103.0045-0 | 866,42  |
| 06.103.0045-A | 866,42  |
| 06.103.0050-0 | 926,25  |
| 06.103.0050-A | 926,25  |
| 06.103.0055-0 | 986,46  |
| 06.103.0055-A | 986,46  |



|               |         |
|---------------|---------|
| 06.103.0080-0 | 549,05  |
| 06.103.0080-A | 549,05  |
| 06.103.0085-0 | 605,22  |
| 06.103.0085-A | 605,22  |
| 06.103.0090-0 | 669,27  |
| 06.103.0090-A | 669,27  |
| 06.103.0095-0 | 729,63  |
| 06.103.0095-A | 729,63  |
| 06.103.0100-0 | 787,55  |
| 06.103.0100-A | 787,55  |
| 06.103.0105-0 | 855,77  |
| 06.103.0105-A | 855,77  |
| 06.103.0110-0 | 921,81  |
| 06.103.0110-A | 921,81  |
| 06.103.0115-0 | 986,45  |
| 06.103.0115-A | 986,45  |
| 06.103.0120-0 | 1046,33 |
| 06.103.0120-A | 1046,33 |
| 06.103.0125-0 | 1115,02 |
| 06.103.0125-A | 1115,02 |
| 06.103.0150-0 | 48,13   |
| 06.103.0150-A | 48,13   |
| 06.103.9999-0 | 1499,00 |
| 06.103.9999-A | 1499,00 |
| 06.105.9999-0 | 7657,00 |
| 06.105.9999-A | 6920,00 |
| 06.106.0011-0 | 1138,61 |
| 06.106.0011-A | 1030,57 |
| 06.106.0012-0 | 1280,73 |
| 06.106.0012-A | 1161,35 |
| 06.106.0014-0 | 1539,17 |
| 06.106.0014-A | 1397,33 |
| 06.106.9999-0 | 7028,00 |
| 06.106.9999-A | 6365,00 |
| 06.107.9999-0 | 5831,00 |
| 06.107.9999-A | 5181,00 |
| 06.108.0005-0 | 1216,54 |
| 06.108.0005-A | 1104,06 |
| 06.108.0006-0 | 1459,83 |
| 06.108.0006-A | 1324,86 |
| 06.108.0007-0 | 1824,82 |
| 06.108.0007-A | 1656,09 |
| 06.108.0008-0 | 2433,09 |
| 06.108.0008-A | 2208,12 |
| 06.108.0009-0 | 3041,36 |
| 06.108.0009-A | 2760,15 |
| 06.108.9999-0 | 4770,00 |
| 06.108.9999-A | 4313,00 |
| 06.110.0001-0 | 1094,76 |
| 06.110.0001-A | 972,91  |

|               |         |
|---------------|---------|
| 06.110.9999-0 | 5583,00 |
| 06.110.9999-A | 4964,00 |
| 06.115.0001-0 | 300,64  |
| 06.115.0001-A | 268,74  |
| 06.115.9999-0 | 4865,00 |
| 06.115.9999-A | 4353,00 |
| 06.200.0030-0 | 145,83  |
| 06.200.0030-A | 145,83  |
| 06.200.0033-0 | 155,00  |
| 06.200.0033-A | 155,00  |
| 06.200.0035-0 | 180,68  |
| 06.200.0035-A | 180,68  |
| 06.200.0051-0 | 197,89  |
| 06.200.0051-A | 197,89  |
| 06.200.0052-0 | 212,15  |
| 06.200.0052-A | 212,15  |
| 06.200.0053-0 | 273,90  |
| 06.200.0053-A | 273,90  |
| 06.200.0054-0 | 352,40  |
| 06.200.0054-A | 352,40  |
| 06.200.0055-0 | 459,50  |
| 06.200.0055-A | 459,50  |
| 06.200.0056-0 | 528,33  |
| 06.200.0056-A | 528,33  |
| 06.200.0057-0 | 653,27  |
| 06.200.0057-A | 653,27  |
| 06.200.0058-0 | 736,71  |
| 06.200.0058-A | 736,71  |
| 06.200.0059-0 | 903,26  |
| 06.200.0059-A | 903,26  |
| 06.200.0060-0 | 999,78  |
| 06.200.0060-A | 999,78  |
| 06.200.0062-0 | 1360,25 |
| 06.200.0062-A | 1360,25 |
| 06.200.0064-0 | 1896,11 |
| 06.200.0064-A | 1896,11 |
| 06.200.0065-0 | 2315,09 |
| 06.200.0065-A | 2315,09 |
| 06.200.0066-0 | 2714,02 |
| 06.200.0066-A | 2714,02 |
| 06.200.0067-0 | 3113,36 |
| 06.200.0067-A | 3113,36 |
| 06.200.0068-0 | 4223,64 |
| 06.200.0068-A | 4223,64 |
| 06.200.0071-0 | 251,13  |
| 06.200.0071-A | 251,13  |
| 06.200.0072-0 | 316,42  |
| 06.200.0072-A | 316,42  |
| 06.200.0073-0 | 386,83  |
| 06.200.0073-A | 386,83  |

|               |         |
|---------------|---------|
| 06.200.0074-0 | 468,68  |
| 06.200.0074-A | 468,68  |
| 06.200.0075-0 | 556,69  |
| 06.200.0075-A | 556,69  |
| 06.200.0076-0 | 631,22  |
| 06.200.0076-A | 631,22  |
| 06.200.0077-0 | 805,70  |
| 06.200.0077-A | 805,70  |
| 06.200.0078-0 | 854,28  |
| 06.200.0078-A | 854,28  |
| 06.200.0080-0 | 1157,32 |
| 06.200.0080-A | 1157,32 |
| 06.200.0081-0 | 1609,07 |
| 06.200.0081-A | 1609,07 |
| 06.200.0083-0 | 1980,86 |
| 06.200.0083-A | 1980,86 |
| 06.200.0084-0 | 2309,27 |
| 06.200.0084-A | 2309,27 |
| 06.200.0085-0 | 2654,87 |
| 06.200.0085-A | 2654,87 |
| 06.200.0086-0 | 3608,61 |
| 06.200.0086-A | 3608,61 |
| 06.200.0090-0 | 223,69  |
| 06.200.0090-A | 223,69  |
| 06.200.0092-0 | 240,44  |
| 06.200.0092-A | 240,44  |
| 06.200.0093-0 | 279,84  |
| 06.200.0093-A | 279,84  |
| 06.200.0094-0 | 356,93  |
| 06.200.0094-A | 356,93  |
| 06.200.0095-0 | 471,45  |
| 06.200.0095-A | 471,45  |
| 06.200.0096-0 | 539,94  |
| 06.200.0096-A | 539,94  |
| 06.200.0097-0 | 667,18  |
| 06.200.0097-A | 667,18  |
| 06.200.0098-0 | 746,57  |
| 06.200.0098-A | 746,57  |
| 06.200.0099-0 | 923,80  |
| 06.200.0099-A | 923,80  |
| 06.200.0100-0 | 1027,04 |
| 06.200.0100-A | 1027,04 |
| 06.200.0102-0 | 1389,92 |
| 06.200.0102-A | 1389,92 |
| 06.200.0104-0 | 1968,28 |
| 06.200.0104-A | 1968,28 |
| 06.200.0105-0 | 2400,31 |
| 06.200.0105-A | 2400,31 |
| 06.200.0106-0 | 2786,28 |
| 06.200.0106-A | 2786,28 |

|               |          |
|---------------|----------|
| 06.200.0107-0 | 3208,42  |
| 06.200.0107-A | 3208,42  |
| 06.200.0108-0 | 3699,07  |
| 06.200.0108-A | 3699,07  |
| 06.200.9999-0 | 6580,00  |
| 06.200.9999-A | 6580,00  |
| 06.201.0051-0 | 888,12   |
| 06.201.0051-A | 888,12   |
| 06.201.0052-0 | 986,19   |
| 06.201.0052-A | 986,19   |
| 06.201.0053-0 | 1205,07  |
| 06.201.0053-A | 1205,07  |
| 06.201.0054-0 | 1439,45  |
| 06.201.0054-A | 1439,45  |
| 06.201.0055-0 | 1692,78  |
| 06.201.0055-A | 1692,78  |
| 06.201.0056-0 | 2045,19  |
| 06.201.0056-A | 2045,19  |
| 06.201.0057-0 | 2300,14  |
| 06.201.0057-A | 2300,14  |
| 06.201.0058-0 | 2621,94  |
| 06.201.0058-A | 2621,94  |
| 06.201.0059-0 | 3214,20  |
| 06.201.0059-A | 3214,20  |
| 06.201.0060-0 | 3408,91  |
| 06.201.0060-A | 3408,91  |
| 06.201.0061-0 | 4189,48  |
| 06.201.0061-A | 4189,48  |
| 06.201.0062-0 | 9651,21  |
| 06.201.0062-A | 9651,21  |
| 06.201.0063-0 | 11797,13 |
| 06.201.0063-A | 11797,13 |
| 06.201.0064-0 | 15684,06 |
| 06.201.0064-A | 15684,06 |
| 06.201.0065-0 | 18580,63 |
| 06.201.0065-A | 18580,63 |
| 06.201.0066-0 | 24927,78 |
| 06.201.0066-A | 24927,78 |
| 06.201.0071-0 | 888,12   |
| 06.201.0071-A | 888,12   |
| 06.201.0072-0 | 986,19   |
| 06.201.0072-A | 986,19   |
| 06.201.0073-0 | 1205,07  |
| 06.201.0073-A | 1205,07  |
| 06.201.0074-0 | 1395,65  |
| 06.201.0074-A | 1395,65  |
| 06.201.0075-0 | 1739,62  |
| 06.201.0075-A | 1739,62  |
| 06.201.0076-0 | 2040,71  |
| 06.201.0076-A | 2040,71  |

|               |          |
|---------------|----------|
| 06.201.0077-0 | 2346,60  |
| 06.201.0077-A | 2346,60  |
| 06.201.0078-0 | 2745,58  |
| 06.201.0078-A | 2745,58  |
| 06.201.0079-0 | 3430,41  |
| 06.201.0079-A | 3430,41  |
| 06.201.0080-0 | 3861,57  |
| 06.201.0080-A | 3861,57  |
| 06.201.0081-0 | 5025,48  |
| 06.201.0081-A | 5025,48  |
| 06.201.0082-0 | 9876,90  |
| 06.201.0082-A | 9876,90  |
| 06.201.0091-0 | 15426,41 |
| 06.201.0091-A | 15426,41 |
| 06.201.0092-0 | 21889,68 |
| 06.201.0092-A | 21889,68 |
| 06.201.0093-0 | 29267,82 |
| 06.201.0093-A | 29267,82 |
| 06.201.0094-0 | 16780,39 |
| 06.201.0094-A | 16780,39 |
| 06.201.0095-0 | 21889,68 |
| 06.201.0095-A | 21889,68 |
| 06.201.0096-0 | 31659,77 |
| 06.201.0096-A | 31659,77 |
| 06.201.0097-0 | 22213,21 |
| 06.201.0097-A | 22213,21 |
| 06.201.0098-0 | 28107,77 |
| 06.201.0098-A | 28107,77 |
| 06.201.0099-0 | 37477,51 |
| 06.201.0099-A | 37477,51 |
| 06.201.0100-0 | 33256,72 |
| 06.201.0100-A | 33256,72 |
| 06.201.0101-0 | 38446,65 |
| 06.201.0101-A | 38446,65 |
| 06.201.0102-0 | 48221,28 |
| 06.201.0102-A | 48221,28 |
| 06.201.0111-0 | 631,16   |
| 06.201.0111-A | 631,16   |
| 06.201.0112-0 | 688,12   |
| 06.201.0112-A | 688,12   |
| 06.201.0113-0 | 828,36   |
| 06.201.0113-A | 828,36   |
| 06.201.0114-0 | 994,34   |
| 06.201.0114-A | 994,34   |
| 06.201.0115-0 | 1164,03  |
| 06.201.0115-A | 1164,03  |
| 06.201.0116-0 | 1389,79  |
| 06.201.0116-A | 1389,79  |
| 06.201.0117-0 | 1543,37  |
| 06.201.0117-A | 1543,37  |

|               |          |
|---------------|----------|
| 06.201.0118-0 | 1777,82  |
| 06.201.0118-A | 1777,82  |
| 06.201.0119-0 | 2133,35  |
| 06.201.0119-A | 2133,35  |
| 06.201.0120-0 | 2283,99  |
| 06.201.0120-A | 2283,99  |
| 06.201.0121-0 | 2832,29  |
| 06.201.0121-A | 2832,29  |
| 06.201.0122-0 | 6660,36  |
| 06.201.0122-A | 6660,36  |
| 06.201.0123-0 | 7933,00  |
| 06.201.0123-A | 7933,00  |
| 06.201.0124-0 | 10569,67 |
| 06.201.0124-A | 10569,67 |
| 06.201.0125-0 | 12312,07 |
| 06.201.0125-A | 12312,07 |
| 06.201.0126-0 | 16080,68 |
| 06.201.0126-A | 16080,68 |
| 06.201.0131-0 | 631,16   |
| 06.201.0131-A | 631,16   |
| 06.201.0132-0 | 688,12   |
| 06.201.0132-A | 688,12   |
| 06.201.0133-0 | 828,36   |
| 06.201.0133-A | 828,36   |
| 06.201.0134-0 | 972,43   |
| 06.201.0134-A | 972,43   |
| 06.201.0135-0 | 1189,03  |
| 06.201.0135-A | 1189,03  |
| 06.201.0136-0 | 1389,93  |
| 06.201.0136-A | 1389,93  |
| 06.201.0137-0 | 1565,59  |
| 06.201.0137-A | 1565,59  |
| 06.201.0138-0 | 1841,58  |
| 06.201.0138-A | 1841,58  |
| 06.201.0139-0 | 2241,92  |
| 06.201.0139-A | 2241,92  |
| 06.201.0140-0 | 2509,87  |
| 06.201.0140-A | 2509,87  |
| 06.201.0141-0 | 3308,38  |
| 06.201.0141-A | 3308,38  |
| 06.201.0142-0 | 6754,09  |
| 06.201.0142-A | 6754,09  |
| 06.201.0161-0 | 642,47   |
| 06.201.0161-A | 642,47   |
| 06.201.0162-0 | 702,53   |
| 06.201.0162-A | 702,53   |
| 06.201.0163-0 | 849,62   |
| 06.201.0163-A | 849,62   |
| 06.201.0164-0 | 1021,90  |
| 06.201.0164-A | 1021,90  |

|               |          |
|---------------|----------|
| 06.201.0165-0 | 1204,44  |
| 06.201.0165-A | 1204,44  |
| 06.201.0166-0 | 1446,78  |
| 06.201.0166-A | 1446,78  |
| 06.201.0167-0 | 1614,73  |
| 06.201.0167-A | 1614,73  |
| 06.201.0168-0 | 1846,73  |
| 06.201.0168-A | 1846,73  |
| 06.201.0169-0 | 2228,94  |
| 06.201.0169-A | 2228,94  |
| 06.201.0170-0 | 2381,74  |
| 06.201.0170-A | 2381,74  |
| 06.201.0171-0 | 2935,67  |
| 06.201.0171-A | 2935,67  |
| 06.201.0172-0 | 7052,58  |
| 06.201.0172-A | 7052,58  |
| 06.201.0173-0 | 8423,78  |
| 06.201.0173-A | 8423,78  |
| 06.201.0174-0 | 11181,69 |
| 06.201.0174-A | 11181,69 |
| 06.201.0175-0 | 13071,21 |
| 06.201.0175-A | 13071,21 |
| 06.201.0176-0 | 17204,31 |
| 06.201.0176-A | 17204,31 |
| 06.201.0181-0 | 642,47   |
| 06.201.0181-A | 642,47   |
| 06.201.0182-0 | 702,53   |
| 06.201.0182-A | 702,53   |
| 06.201.0183-0 | 849,62   |
| 06.201.0183-A | 849,62   |
| 06.201.0184-0 | 999,99   |
| 06.201.0184-A | 999,99   |
| 06.201.0185-0 | 1227,87  |
| 06.201.0185-A | 1227,87  |
| 06.201.0186-0 | 1444,56  |
| 06.201.0186-A | 1444,56  |
| 06.201.0187-0 | 1637,95  |
| 06.201.0187-A | 1637,95  |
| 06.201.0188-0 | 1910,54  |
| 06.201.0188-A | 1910,54  |
| 06.201.0189-0 | 2337,52  |
| 06.201.0189-A | 2337,52  |
| 06.201.0190-0 | 2607,60  |
| 06.201.0190-A | 2607,60  |
| 06.201.0191-0 | 3564,99  |
| 06.201.0191-A | 3564,99  |
| 06.201.0192-0 | 7146,31  |
| 06.201.0192-A | 7146,31  |
| 06.201.0211-0 | 173,57   |
| 06.201.0211-A | 173,57   |

|               |         |
|---------------|---------|
| 06.201.0212-0 | 180,36  |
| 06.201.0212-A | 180,36  |
| 06.201.0213-0 | 235,54  |
| 06.201.0213-A | 235,54  |
| 06.201.0214-0 | 306,66  |
| 06.201.0214-A | 306,66  |
| 06.201.0215-0 | 391,52  |
| 06.201.0215-A | 391,52  |
| 06.201.0216-0 | 483,39  |
| 06.201.0216-A | 483,39  |
| 06.201.0217-0 | 508,52  |
| 06.201.0217-A | 508,52  |
| 06.201.0218-0 | 588,79  |
| 06.201.0218-A | 588,79  |
| 06.201.0219-0 | 700,29  |
| 06.201.0219-A | 700,29  |
| 06.201.0220-0 | 782,63  |
| 06.201.0220-A | 782,63  |
| 06.201.0221-0 | 1029,70 |
| 06.201.0221-A | 1029,70 |
| 06.201.0222-0 | 2326,18 |
| 06.201.0222-A | 2326,18 |
| 06.201.0223-0 | 2805,77 |
| 06.201.0223-A | 2805,77 |
| 06.201.0224-0 | 3359,12 |
| 06.201.0224-A | 3359,12 |
| 06.201.0225-0 | 3947,27 |
| 06.201.0225-A | 3947,27 |
| 06.201.0226-0 | 5133,93 |
| 06.201.0226-A | 5133,93 |
| 06.201.0231-0 | 173,57  |
| 06.201.0231-A | 173,57  |
| 06.201.0232-0 | 180,36  |
| 06.201.0232-A | 180,36  |
| 06.201.0233-0 | 235,54  |
| 06.201.0233-A | 235,54  |
| 06.201.0234-0 | 306,66  |
| 06.201.0234-A | 306,66  |
| 06.201.0235-0 | 391,52  |
| 06.201.0235-A | 391,52  |
| 06.201.0236-0 | 483,42  |
| 06.201.0236-A | 483,42  |
| 06.201.0237-0 | 510,81  |
| 06.201.0237-A | 510,81  |
| 06.201.0238-0 | 588,79  |
| 06.201.0238-A | 588,79  |
| 06.201.0239-0 | 700,29  |
| 06.201.0239-A | 700,29  |
| 06.201.0240-0 | 782,67  |
| 06.201.0240-A | 782,67  |



|               |          |
|---------------|----------|
| 06.201.0241-0 | 1342,86  |
| 06.201.0241-A | 1342,86  |
| 06.201.0242-0 | 2326,19  |
| 06.201.0242-A | 2326,19  |
| 06.201.0243-0 | 13841,41 |
| 06.201.0243-A | 13841,41 |
| 06.201.0244-0 | 14879,38 |
| 06.201.0244-A | 14879,38 |
| 06.201.0245-0 | 15264,30 |
| 06.201.0245-A | 15264,30 |
| 06.201.0246-0 | 14964,56 |
| 06.201.0246-A | 14964,56 |
| 06.201.0251-0 | 898,86   |
| 06.201.0251-A | 898,86   |
| 06.201.0252-0 | 999,99   |
| 06.201.0252-A | 999,99   |
| 06.201.0253-0 | 1220,94  |
| 06.201.0253-A | 1220,94  |
| 06.201.0254-0 | 1459,62  |
| 06.201.0254-A | 1459,62  |
| 06.201.0255-0 | 1720,48  |
| 06.201.0255-A | 1720,48  |
| 06.201.0256-0 | 2077,01  |
| 06.201.0256-A | 2077,01  |
| 06.201.0257-0 | 2351,61  |
| 06.201.0257-A | 2351,61  |
| 06.201.0258-0 | 2684,85  |
| 06.201.0258-A | 2684,85  |
| 06.201.0259-0 | 3284,56  |
| 06.201.0259-A | 3284,56  |
| 06.201.0260-0 | 3490,76  |
| 06.201.0260-A | 3490,76  |
| 06.201.0261-0 | 4283,11  |
| 06.201.0261-A | 4283,11  |
| 06.201.0262-0 | 9827,10  |
| 06.201.0262-A | 9827,10  |
| 06.201.0263-0 | 12037,21 |
| 06.201.0263-A | 12037,21 |
| 06.201.0264-0 | 15971,34 |
| 06.201.0264-A | 15971,34 |
| 06.201.0265-0 | 19031,71 |
| 06.201.0265-A | 19031,71 |
| 06.201.0266-0 | 25370,18 |
| 06.201.0266-A | 25370,18 |
| 06.201.0271-0 | 898,86   |
| 06.201.0271-A | 898,86   |
| 06.201.0272-0 | 999,99   |
| 06.201.0272-A | 999,99   |
| 06.201.0273-0 | 1220,94  |
| 06.201.0273-A | 1220,94  |

|               |          |
|---------------|----------|
| 06.201.0274-0 | 1461,56  |
| 06.201.0274-A | 1461,56  |
| 06.201.0275-0 | 1767,32  |
| 06.201.0275-A | 1767,32  |
| 06.201.0276-0 | 2078,90  |
| 06.201.0276-A | 2078,90  |
| 06.201.0277-0 | 2398,05  |
| 06.201.0277-A | 2398,05  |
| 06.201.0278-0 | 2812,50  |
| 06.201.0278-A | 2812,50  |
| 06.201.0279-0 | 3500,76  |
| 06.201.0279-A | 3500,76  |
| 06.201.0280-0 | 3943,42  |
| 06.201.0280-A | 3943,42  |
| 06.201.0281-0 | 5042,48  |
| 06.201.0281-A | 5042,48  |
| 06.201.0282-0 | 10052,77 |
| 06.201.0282-A | 10052,77 |
| 06.201.0291-0 | 15370,48 |
| 06.201.0291-A | 15370,48 |
| 06.201.0292-0 | 19729,71 |
| 06.201.0292-A | 19729,71 |
| 06.201.0293-0 | 29815,25 |
| 06.201.0293-A | 29815,25 |
| 06.201.0294-0 | 16725,33 |
| 06.201.0294-A | 16725,33 |
| 06.201.0295-0 | 21826,53 |
| 06.201.0295-A | 21826,53 |
| 06.201.0296-0 | 31598,91 |
| 06.201.0296-A | 31598,91 |
| 06.201.0297-0 | 22150,54 |
| 06.201.0297-A | 22150,54 |
| 06.201.0298-0 | 28048,07 |
| 06.201.0298-A | 28048,07 |
| 06.201.0299-0 | 37419,80 |
| 06.201.0299-A | 37419,80 |
| 06.201.0300-0 | 33198,21 |
| 06.201.0300-A | 33198,21 |
| 06.201.0301-0 | 38392,12 |
| 06.201.0301-A | 38392,12 |
| 06.201.0302-0 | 48170,23 |
| 06.201.0302-A | 48170,23 |
| 06.201.0311-0 | 641,91   |
| 06.201.0311-A | 641,91   |
| 06.201.0312-0 | 701,91   |
| 06.201.0312-A | 701,91   |
| 06.201.0313-0 | 845,18   |
| 06.201.0313-A | 845,18   |
| 06.201.0314-0 | 1015,43  |
| 06.201.0314-A | 1015,43  |

|               |          |
|---------------|----------|
| 06.201.0315-0 | 1193,26  |
| 06.201.0315-A | 1193,26  |
| 06.201.0316-0 | 1424,93  |
| 06.201.0316-A | 1424,93  |
| 06.201.0317-0 | 1595,73  |
| 06.201.0317-A | 1595,73  |
| 06.201.0318-0 | 1840,70  |
| 06.201.0318-A | 1840,70  |
| 06.201.0319-0 | 2204,64  |
| 06.201.0319-A | 2204,64  |
| 06.201.0320-0 | 2365,83  |
| 06.201.0320-A | 2365,83  |
| 06.201.0321-0 | 2925,92  |
| 06.201.0321-A | 2925,92  |
| 06.201.0322-0 | 6839,72  |
| 06.201.0322-A | 6839,72  |
| 06.201.0323-0 | 8173,08  |
| 06.201.0323-A | 8173,08  |
| 06.201.0324-0 | 10860,42 |
| 06.201.0324-A | 10860,42 |
| 06.201.0325-0 | 12763,15 |
| 06.201.0325-A | 12763,15 |
| 06.201.0326-0 | 16523,08 |
| 06.201.0326-A | 16523,08 |
| 06.201.0331-0 | 641,91   |
| 06.201.0331-A | 641,91   |
| 06.201.0332-0 | 701,91   |
| 06.201.0332-A | 701,91   |
| 06.201.0333-0 | 845,18   |
| 06.201.0333-A | 845,18   |
| 06.201.0334-0 | 1028,15  |
| 06.201.0334-A | 1028,15  |
| 06.201.0335-0 | 1216,67  |
| 06.201.0335-A | 1216,67  |
| 06.201.0336-0 | 1427,77  |
| 06.201.0336-A | 1427,77  |
| 06.201.0337-0 | 1618,96  |
| 06.201.0337-A | 1618,96  |
| 06.201.0338-0 | 1904,49  |
| 06.201.0338-A | 1904,49  |
| 06.201.0339-0 | 2312,28  |
| 06.201.0339-A | 2312,28  |
| 06.201.0340-0 | 2592,63  |
| 06.201.0340-A | 2592,63  |
| 06.201.0341-0 | 3441,41  |
| 06.201.0341-A | 3441,41  |
| 06.201.0342-0 | 6929,97  |
| 06.201.0342-A | 6929,97  |
| 06.201.0361-0 | 654,93   |
| 06.201.0361-A | 654,93   |

|               |          |
|---------------|----------|
| 06.201.0362-0 | 720,36   |
| 06.201.0362-A | 720,36   |
| 06.201.0363-0 | 879,87   |
| 06.201.0363-A | 879,87   |
| 06.201.0364-0 | 1080,95  |
| 06.201.0364-A | 1080,95  |
| 06.201.0365-0 | 1277,36  |
| 06.201.0365-A | 1277,36  |
| 06.201.0366-0 | 1865,47  |
| 06.201.0366-A | 1865,47  |
| 06.201.0367-0 | 1866,52  |
| 06.201.0367-A | 1866,52  |
| 06.201.0368-0 | 1960,75  |
| 06.201.0368-A | 1960,75  |
| 06.201.0369-0 | 2348,80  |
| 06.201.0369-A | 2348,80  |
| 06.201.0370-0 | 2552,99  |
| 06.201.0370-A | 2552,99  |
| 06.201.0371-0 | 3126,31  |
| 06.201.0371-A | 3126,31  |
| 06.201.0372-0 | 7422,45  |
| 06.201.0372-A | 7422,45  |
| 06.201.0373-0 | 8948,85  |
| 06.201.0373-A | 8948,85  |
| 06.201.0374-0 | 12233,58 |
| 06.201.0374-A | 12233,58 |
| 06.201.0375-0 | 13067,89 |
| 06.201.0375-A | 13067,89 |
| 06.201.0376-0 | 18274,62 |
| 06.201.0376-A | 18274,62 |
| 06.201.0381-0 | 654,93   |
| 06.201.0381-A | 654,93   |
| 06.201.0382-0 | 720,36   |
| 06.201.0382-A | 720,36   |
| 06.201.0383-0 | 879,87   |
| 06.201.0383-A | 879,87   |
| 06.201.0384-0 | 1084,48  |
| 06.201.0384-A | 1084,48  |
| 06.201.0385-0 | 1295,40  |
| 06.201.0385-A | 1295,40  |
| 06.201.0386-0 | 1894,62  |
| 06.201.0386-A | 1894,62  |
| 06.201.0387-0 | 1964,57  |
| 06.201.0387-A | 1964,57  |
| 06.201.0388-0 | 2024,06  |
| 06.201.0388-A | 2024,06  |
| 06.201.0389-0 | 2457,22  |
| 06.201.0389-A | 2457,22  |
| 06.201.0390-0 | 2778,77  |
| 06.201.0390-A | 2778,77  |

|               |         |
|---------------|---------|
| 06.201.0391-0 | 3675,51 |
| 06.201.0391-A | 3675,51 |
| 06.201.0392-0 | 7512,70 |
| 06.201.0392-A | 7512,70 |
| 06.201.0411-0 | 182,43  |
| 06.201.0411-A | 182,43  |
| 06.201.0412-0 | 193,32  |
| 06.201.0412-A | 193,32  |
| 06.201.0413-0 | 252,35  |
| 06.201.0413-A | 252,35  |
| 06.201.0414-0 | 328,67  |
| 06.201.0414-A | 328,67  |
| 06.201.0415-0 | 419,08  |
| 06.201.0415-A | 419,08  |
| 06.201.0416-0 | 515,19  |
| 06.201.0416-A | 515,19  |
| 06.201.0417-0 | 587,05  |
| 06.201.0417-A | 587,05  |
| 06.201.0418-0 | 614,85  |
| 06.201.0418-A | 614,85  |
| 06.201.0419-0 | 722,70  |
| 06.201.0419-A | 722,70  |
| 06.201.0420-0 | 822,64  |
| 06.201.0420-A | 822,64  |
| 06.201.0421-0 | 1134,53 |
| 06.201.0421-A | 1134,53 |
| 06.201.0422-0 | 2505,54 |
| 06.201.0422-A | 2505,54 |
| 06.201.0423-0 | 3049,26 |
| 06.201.0423-A | 3049,26 |
| 06.201.0424-0 | 3649,87 |
| 06.201.0424-A | 3649,87 |
| 06.201.0425-0 | 4394,88 |
| 06.201.0425-A | 4394,88 |
| 06.201.0426-0 | 5572,91 |
| 06.201.0426-A | 5572,91 |
| 06.201.0431-0 | 182,43  |
| 06.201.0431-A | 182,43  |
| 06.201.0432-0 | 193,32  |
| 06.201.0432-A | 193,32  |
| 06.201.0433-0 | 252,35  |
| 06.201.0433-A | 252,35  |
| 06.201.0434-0 | 327,39  |
| 06.201.0434-A | 327,39  |
| 06.201.0435-0 | 419,06  |
| 06.201.0435-A | 419,06  |
| 06.201.0436-0 | 513,90  |
| 06.201.0436-A | 513,90  |
| 06.201.0437-0 | 589,36  |
| 06.201.0437-A | 589,36  |

|               |          |
|---------------|----------|
| 06.201.0438-0 | 637,50   |
| 06.201.0438-A | 637,50   |
| 06.201.0439-0 | 722,17   |
| 06.201.0439-A | 722,17   |
| 06.201.0440-0 | 853,06   |
| 06.201.0440-A | 853,06   |
| 06.201.0441-0 | 1473,91  |
| 06.201.0441-A | 1473,91  |
| 06.201.0442-0 | 2505,55  |
| 06.201.0442-A | 2505,55  |
| 06.201.0443-0 | 14444,77 |
| 06.201.0443-A | 14444,77 |
| 06.201.0444-0 | 14873,58 |
| 06.201.0444-A | 14873,58 |
| 06.201.0445-0 | 15269,26 |
| 06.201.0445-A | 15269,26 |
| 06.201.0446-0 | 14972,52 |
| 06.201.0446-A | 14972,52 |
| 06.201.9999-0 | 3151,00  |
| 06.201.9999-A | 3151,00  |
| 06.203.0006-0 | 6,58     |
| 06.203.0006-A | 6,58     |
| 06.203.0007-0 | 9,04     |
| 06.203.0007-A | 9,04     |
| 06.203.0008-0 | 12,98    |
| 06.203.0008-A | 12,98    |
| 06.203.0009-0 | 19,20    |
| 06.203.0009-A | 19,20    |
| 06.203.0010-0 | 24,78    |
| 06.203.0010-A | 24,78    |
| 06.203.0011-0 | 30,86    |
| 06.203.0011-A | 30,86    |
| 06.203.0012-0 | 39,72    |
| 06.203.0012-A | 39,72    |
| 06.203.0013-0 | 50,39    |
| 06.203.0013-A | 50,39    |
| 06.203.0014-0 | 63,01    |
| 06.203.0014-A | 63,01    |
| 06.203.0015-0 | 78,28    |
| 06.203.0015-A | 78,28    |
| 06.203.0016-0 | 97,17    |
| 06.203.0016-A | 97,17    |
| 06.203.0017-0 | 121,44   |
| 06.203.0017-A | 121,44   |
| 06.203.0018-0 | 154,44   |
| 06.203.0018-A | 154,44   |
| 06.203.0019-0 | 197,56   |
| 06.203.0019-A | 197,56   |
| 06.203.0020-0 | 248,09   |
| 06.203.0020-A | 248,09   |

|               |         |
|---------------|---------|
| 06.203.0021-0 | 319,88  |
| 06.203.0021-A | 319,88  |
| 06.203.0022-0 | 394,01  |
| 06.203.0022-A | 394,01  |
| 06.203.0023-0 | 495,24  |
| 06.203.0023-A | 495,24  |
| 06.203.0024-0 | 626,96  |
| 06.203.0024-A | 626,96  |
| 06.203.0025-0 | 1245,87 |
| 06.203.0025-A | 1245,87 |
| 06.203.0026-0 | 1575,50 |
| 06.203.0026-A | 1575,50 |
| 06.203.0027-0 | 2004,00 |
| 06.203.0027-A | 2004,00 |
| 06.203.0028-0 | 2883,00 |
| 06.203.0028-A | 2883,00 |
| 06.203.0043-0 | 3,15    |
| 06.203.0043-A | 3,15    |
| 06.203.0044-0 | 4,76    |
| 06.203.0044-A | 4,76    |
| 06.203.0045-0 | 7,65    |
| 06.203.0045-A | 7,65    |
| 06.203.0046-0 | 16,51   |
| 06.203.0046-A | 16,51   |
| 06.203.0047-0 | 23,73   |
| 06.203.0047-A | 23,73   |
| 06.203.0048-0 | 35,31   |
| 06.203.0048-A | 35,31   |
| 06.203.0049-0 | 45,58   |
| 06.203.0049-A | 45,58   |
| 06.203.0050-0 | 56,56   |
| 06.203.0050-A | 56,56   |
| 06.203.0051-0 | 73,83   |
| 06.203.0051-A | 73,83   |
| 06.203.0052-0 | 93,37   |
| 06.203.0052-A | 93,37   |
| 06.203.0053-0 | 115,26  |
| 06.203.0053-A | 115,26  |
| 06.203.0054-0 | 146,13  |
| 06.203.0054-A | 146,13  |
| 06.203.0055-0 | 180,18  |
| 06.203.0055-A | 180,18  |
| 06.203.0056-0 | 224,72  |
| 06.203.0056-A | 224,72  |
| 06.203.0057-0 | 284,93  |
| 06.203.0057-A | 284,93  |
| 06.203.0058-0 | 362,63  |
| 06.203.0058-A | 362,63  |
| 06.203.0059-0 | 460,05  |
| 06.203.0059-A | 460,05  |

|               |         |
|---------------|---------|
| 06.203.0060-0 | 590,72  |
| 06.203.0060-A | 590,72  |
| 06.203.0061-0 | 729,88  |
| 06.203.0061-A | 729,88  |
| 06.203.0062-0 | 914,33  |
| 06.203.0062-A | 914,33  |
| 06.203.0063-0 | 1158,07 |
| 06.203.0063-A | 1158,07 |
| 06.203.0064-0 | 2302,34 |
| 06.203.0064-A | 2302,34 |
| 06.203.0081-0 | 1,85    |
| 06.203.0081-A | 1,85    |
| 06.203.0082-0 | 2,80    |
| 06.203.0082-A | 2,80    |
| 06.203.0083-0 | 4,53    |
| 06.203.0083-A | 4,53    |
| 06.203.0084-0 | 6,98    |
| 06.203.0084-A | 6,98    |
| 06.203.0085-0 | 10,84   |
| 06.203.0085-A | 10,84   |
| 06.203.0086-0 | 24,20   |
| 06.203.0086-A | 24,20   |
| 06.203.0087-0 | 34,65   |
| 06.203.0087-A | 34,65   |
| 06.203.0088-0 | 51,40   |
| 06.203.0088-A | 51,40   |
| 06.203.0089-0 | 66,68   |
| 06.203.0089-A | 66,68   |
| 06.203.0090-0 | 83,64   |
| 06.203.0090-A | 83,64   |
| 06.203.0091-0 | 109,06  |
| 06.203.0091-A | 109,06  |
| 06.203.0092-0 | 137,88  |
| 06.203.0092-A | 137,88  |
| 06.203.0093-0 | 170,03  |
| 06.203.0093-A | 170,03  |
| 06.203.0094-0 | 215,20  |
| 06.203.0094-A | 215,20  |
| 06.203.0095-0 | 265,67  |
| 06.203.0095-A | 265,67  |
| 06.203.0096-0 | 332,92  |
| 06.203.0096-A | 332,92  |
| 06.203.0097-0 | 421,28  |
| 06.203.0097-A | 421,28  |
| 06.203.0098-0 | 534,58  |
| 06.203.0098-A | 534,58  |
| 06.203.0099-0 | 678,53  |
| 06.203.0099-A | 678,53  |
| 06.203.0100-0 | 873,83  |
| 06.203.0100-A | 873,83  |



|               |         |
|---------------|---------|
| 06.203.0101-0 | 1078,01 |
| 06.203.0101-A | 1078,01 |
| 06.203.0102-0 | 1352,45 |
| 06.203.0102-A | 1352,45 |
| 06.203.0106-0 | 13,29   |
| 06.203.0106-A | 13,29   |
| 06.203.0107-0 | 15,75   |
| 06.203.0107-A | 15,75   |
| 06.203.0108-0 | 24,82   |
| 06.203.0108-A | 24,82   |
| 06.203.0109-0 | 38,47   |
| 06.203.0109-A | 38,47   |
| 06.203.0110-0 | 43,95   |
| 06.203.0110-A | 43,95   |
| 06.203.0111-0 | 55,15   |
| 06.203.0111-A | 55,15   |
| 06.203.0112-0 | 67,30   |
| 06.203.0112-A | 67,30   |
| 06.203.0113-0 | 85,70   |
| 06.203.0113-A | 85,70   |
| 06.203.0114-0 | 115,11  |
| 06.203.0114-A | 115,11  |
| 06.203.0115-0 | 170,61  |
| 06.203.0115-A | 170,61  |
| 06.203.0116-0 | 177,71  |
| 06.203.0116-A | 177,71  |
| 06.203.0117-0 | 211,06  |
| 06.203.0117-A | 211,06  |
| 06.203.0118-0 | 451,62  |
| 06.203.0118-A | 451,62  |
| 06.203.0119-0 | 457,13  |
| 06.203.0119-A | 457,13  |
| 06.203.0120-0 | 469,52  |
| 06.203.0120-A | 469,52  |
| 06.203.0121-0 | 486,65  |
| 06.203.0121-A | 486,65  |
| 06.203.0122-0 | 552,97  |
| 06.203.0122-A | 552,97  |
| 06.203.0123-0 | 1120,13 |
| 06.203.0123-A | 1120,13 |
| 06.203.0124-0 | 1162,35 |
| 06.203.0124-A | 1162,35 |
| 06.203.0125-0 | 2396,72 |
| 06.203.0125-A | 2396,72 |
| 06.203.0126-0 | 2692,95 |
| 06.203.0126-A | 2692,95 |
| 06.203.0127-0 | 4996,15 |
| 06.203.0127-A | 4996,15 |
| 06.203.0128-0 | 5294,73 |
| 06.203.0128-A | 5294,73 |

|               |         |
|---------------|---------|
| 06.203.0136-0 | 12,62   |
| 06.203.0136-A | 12,62   |
| 06.203.0137-0 | 14,89   |
| 06.203.0137-A | 14,89   |
| 06.203.0138-0 | 19,73   |
| 06.203.0138-A | 19,73   |
| 06.203.0139-0 | 30,80   |
| 06.203.0139-A | 30,80   |
| 06.203.0140-0 | 37,05   |
| 06.203.0140-A | 37,05   |
| 06.203.0141-0 | 47,13   |
| 06.203.0141-A | 47,13   |
| 06.203.0142-0 | 54,95   |
| 06.203.0142-A | 54,95   |
| 06.203.0143-0 | 77,09   |
| 06.203.0143-A | 77,09   |
| 06.203.0144-0 | 96,82   |
| 06.203.0144-A | 96,82   |
| 06.203.0145-0 | 105,62  |
| 06.203.0145-A | 105,62  |
| 06.203.0146-0 | 195,28  |
| 06.203.0146-A | 195,28  |
| 06.203.0147-0 | 231,17  |
| 06.203.0147-A | 231,17  |
| 06.203.0148-0 | 334,10  |
| 06.203.0148-A | 334,10  |
| 06.203.0149-0 | 622,51  |
| 06.203.0149-A | 622,51  |
| 06.203.0150-0 | 1029,28 |
| 06.203.0150-A | 1029,28 |
| 06.203.0151-0 | 1742,80 |
| 06.203.0151-A | 1742,80 |
| 06.203.0152-0 | 2014,63 |
| 06.203.0152-A | 2014,63 |
| 06.203.0153-0 | 2518,97 |
| 06.203.0153-A | 2518,97 |
| 06.203.0154-0 | 2903,25 |
| 06.203.0154-A | 2903,25 |
| 06.203.0155-0 | 7334,19 |
| 06.203.0155-A | 7334,19 |
| 06.203.0166-0 | 15,57   |
| 06.203.0166-A | 15,57   |
| 06.203.0167-0 | 18,30   |
| 06.203.0167-A | 18,30   |
| 06.203.0168-0 | 25,07   |
| 06.203.0168-A | 25,07   |
| 06.203.0169-0 | 29,65   |
| 06.203.0169-A | 29,65   |
| 06.203.0170-0 | 38,73   |
| 06.203.0170-A | 38,73   |

|               |         |
|---------------|---------|
| 06.203.0171-0 | 49,91   |
| 06.203.0171-A | 49,91   |
| 06.203.0172-0 | 57,85   |
| 06.203.0172-A | 57,85   |
| 06.203.0173-0 | 80,07   |
| 06.203.0173-A | 80,07   |
| 06.203.0174-0 | 98,50   |
| 06.203.0174-A | 98,50   |
| 06.203.0175-0 | 119,40  |
| 06.203.0175-A | 119,40  |
| 06.203.0176-0 | 224,65  |
| 06.203.0176-A | 224,65  |
| 06.203.0177-0 | 359,42  |
| 06.203.0177-A | 359,42  |
| 06.203.0178-0 | 424,58  |
| 06.203.0178-A | 424,58  |
| 06.203.0179-0 | 871,80  |
| 06.203.0179-A | 871,80  |
| 06.203.0180-0 | 1266,14 |
| 06.203.0180-A | 1266,14 |
| 06.203.0181-0 | 2697,66 |
| 06.203.0181-A | 2697,66 |
| 06.203.0182-0 | 3118,39 |
| 06.203.0182-A | 3118,39 |
| 06.203.0183-0 | 3812,37 |
| 06.203.0183-A | 3812,37 |
| 06.203.0191-0 | 5,45    |
| 06.203.0191-A | 5,45    |
| 06.203.0192-0 | 6,98    |
| 06.203.0192-A | 6,98    |
| 06.203.0193-0 | 7,72    |
| 06.203.0193-A | 7,72    |
| 06.203.0194-0 | 8,63    |
| 06.203.0194-A | 8,63    |
| 06.203.0195-0 | 12,08   |
| 06.203.0195-A | 12,08   |
| 06.203.0196-0 | 19,43   |
| 06.203.0196-A | 19,43   |
| 06.203.0197-0 | 20,48   |
| 06.203.0197-A | 20,48   |
| 06.203.0198-0 | 21,15   |
| 06.203.0198-A | 21,15   |
| 06.203.0199-0 | 27,54   |
| 06.203.0199-A | 27,54   |
| 06.203.0200-0 | 64,18   |
| 06.203.0200-A | 64,18   |
| 06.203.0201-0 | 68,76   |
| 06.203.0201-A | 68,76   |
| 06.203.0202-0 | 93,03   |
| 06.203.0202-A | 93,03   |

|               |         |
|---------------|---------|
| 06.203.0203-0 | 105,83  |
| 06.203.0203-A | 105,83  |
| 06.203.0204-0 | 156,10  |
| 06.203.0204-A | 156,10  |
| 06.203.0205-0 | 173,04  |
| 06.203.0205-A | 173,04  |
| 06.203.0206-0 | 417,90  |
| 06.203.0206-A | 417,90  |
| 06.203.0207-0 | 438,99  |
| 06.203.0207-A | 438,99  |
| 06.203.0208-0 | 646,46  |
| 06.203.0208-A | 646,46  |
| 06.203.0209-0 | 1153,48 |
| 06.203.0209-A | 1153,48 |
| 06.203.9999-0 | 7645,00 |
| 06.203.9999-A | 7645,00 |
| 06.205.0050-0 | 21,64   |
| 06.205.0050-A | 21,64   |
| 06.205.0051-0 | 43,49   |
| 06.205.0051-A | 43,49   |
| 06.205.0052-0 | 63,49   |
| 06.205.0052-A | 63,49   |
| 06.205.0053-0 | 93,61   |
| 06.205.0053-A | 93,61   |
| 06.205.0054-0 | 119,84  |
| 06.205.0054-A | 119,84  |
| 06.205.0055-0 | 262,62  |
| 06.205.0055-A | 262,62  |
| 06.205.0056-0 | 313,50  |
| 06.205.0056-A | 313,50  |
| 06.205.0057-0 | 372,17  |
| 06.205.0057-A | 372,17  |
| 06.205.0058-0 | 531,18  |
| 06.205.0058-A | 531,18  |
| 06.205.0059-0 | 724,69  |
| 06.205.0059-A | 724,69  |
| 06.205.0060-0 | 922,85  |
| 06.205.0060-A | 922,85  |
| 06.205.0061-0 | 1185,40 |
| 06.205.0061-A | 1185,40 |
| 06.205.0062-0 | 1491,91 |
| 06.205.0062-A | 1491,91 |
| 06.205.0063-0 | 1732,23 |
| 06.205.0063-A | 1732,23 |
| 06.205.0064-0 | 2260,27 |
| 06.205.0064-A | 2260,27 |
| 06.205.0065-0 | 2778,60 |
| 06.205.0065-A | 2778,60 |
| 06.205.0066-0 | 3089,59 |
| 06.205.0066-A | 3089,59 |

|               |         |
|---------------|---------|
| 06.205.0067-0 | 3527,94 |
| 06.205.0067-A | 3527,94 |
| 06.205.0068-0 | 22,88   |
| 06.205.0068-A | 22,88   |
| 06.205.0069-0 | 47,35   |
| 06.205.0069-A | 47,35   |
| 06.205.0070-0 | 71,70   |
| 06.205.0070-A | 71,70   |
| 06.205.0071-0 | 106,91  |
| 06.205.0071-A | 106,91  |
| 06.205.0072-0 | 141,04  |
| 06.205.0072-A | 141,04  |
| 06.205.0073-0 | 265,41  |
| 06.205.0073-A | 265,41  |
| 06.205.0074-0 | 318,99  |
| 06.205.0074-A | 318,99  |
| 06.205.0075-0 | 379,90  |
| 06.205.0075-A | 379,90  |
| 06.205.0076-0 | 546,05  |
| 06.205.0076-A | 546,05  |
| 06.205.0077-0 | 743,38  |
| 06.205.0077-A | 743,38  |
| 06.205.0078-0 | 946,58  |
| 06.205.0078-A | 946,58  |
| 06.205.0079-0 | 1222,89 |
| 06.205.0079-A | 1222,89 |
| 06.205.0080-0 | 1539,33 |
| 06.205.0080-A | 1539,33 |
| 06.205.0081-0 | 1789,44 |
| 06.205.0081-A | 1789,44 |
| 06.205.0082-0 | 2334,42 |
| 06.205.0082-A | 2334,42 |
| 06.205.0083-0 | 2853,95 |
| 06.205.0083-A | 2853,95 |
| 06.205.0084-0 | 3174,25 |
| 06.205.0084-A | 3174,25 |
| 06.205.0085-0 | 3634,51 |
| 06.205.0085-A | 3634,51 |
| 06.205.0086-0 | 23,24   |
| 06.205.0086-A | 23,24   |
| 06.205.0087-0 | 55,64   |
| 06.205.0087-A | 55,64   |
| 06.205.0088-0 | 80,17   |
| 06.205.0088-A | 80,17   |
| 06.205.0089-0 | 106,91  |
| 06.205.0089-A | 106,91  |
| 06.205.0090-0 | 152,85  |
| 06.205.0090-A | 152,85  |
| 06.205.0091-0 | 285,29  |
| 06.205.0091-A | 285,29  |

|               |         |
|---------------|---------|
| 06.205.0092-0 | 341,50  |
| 06.205.0092-A | 341,50  |
| 06.205.0093-0 | 407,30  |
| 06.205.0093-A | 407,30  |
| 06.205.0094-0 | 591,38  |
| 06.205.0094-A | 591,38  |
| 06.205.0095-0 | 807,80  |
| 06.205.0095-A | 807,80  |
| 06.205.0096-0 | 1036,31 |
| 06.205.0096-A | 1036,31 |
| 06.205.0097-0 | 1338,56 |
| 06.205.0097-A | 1338,56 |
| 06.205.0098-0 | 1677,03 |
| 06.205.0098-A | 1677,03 |
| 06.205.0099-0 | 1959,88 |
| 06.205.0099-A | 1959,88 |
| 06.205.0100-0 | 2574,31 |
| 06.205.0100-A | 2574,31 |
| 06.205.0101-0 | 3125,29 |
| 06.205.0101-A | 3125,29 |
| 06.205.0102-0 | 3494,80 |
| 06.205.0102-A | 3494,80 |
| 06.205.0103-0 | 4001,54 |
| 06.205.0103-A | 4001,54 |
| 06.205.0105-0 | 21,64   |
| 06.205.0105-A | 21,64   |
| 06.205.0106-0 | 43,49   |
| 06.205.0106-A | 43,49   |
| 06.205.0107-0 | 81,99   |
| 06.205.0107-A | 81,99   |
| 06.205.0108-0 | 109,91  |
| 06.205.0108-A | 109,91  |
| 06.205.0109-0 | 142,00  |
| 06.205.0109-A | 142,00  |
| 06.205.0110-0 | 290,87  |
| 06.205.0110-A | 290,87  |
| 06.205.0111-0 | 349,92  |
| 06.205.0111-A | 349,92  |
| 06.205.0112-0 | 417,06  |
| 06.205.0112-A | 417,06  |
| 06.205.0113-0 | 601,76  |
| 06.205.0113-A | 601,76  |
| 06.205.0114-0 | 821,08  |
| 06.205.0114-A | 821,08  |
| 06.205.0115-0 | 1049,38 |
| 06.205.0115-A | 1049,38 |
| 06.205.0116-0 | 1354,25 |
| 06.205.0116-A | 1354,25 |
| 06.205.0117-0 | 1700,76 |
| 06.205.0117-A | 1700,76 |

|               |         |
|---------------|---------|
| 06.205.0118-0 | 1993,45 |
| 06.205.0118-A | 1993,45 |
| 06.205.0119-0 | 2638,30 |
| 06.205.0119-A | 2638,30 |
| 06.205.0120-0 | 3196,38 |
| 06.205.0120-A | 3196,38 |
| 06.205.0121-0 | 3574,87 |
| 06.205.0121-A | 3574,87 |
| 06.205.0122-0 | 4093,22 |
| 06.205.0122-A | 4093,22 |
| 06.205.0123-0 | 22,88   |
| 06.205.0123-A | 22,88   |
| 06.205.0124-0 | 53,51   |
| 06.205.0124-A | 53,51   |
| 06.205.0125-0 | 92,61   |
| 06.205.0125-A | 92,61   |
| 06.205.0126-0 | 110,73  |
| 06.205.0126-A | 110,73  |
| 06.205.0127-0 | 150,16  |
| 06.205.0127-A | 150,16  |
| 06.205.0128-0 | 291,75  |
| 06.205.0128-A | 291,75  |
| 06.205.0129-0 | 351,37  |
| 06.205.0129-A | 351,37  |
| 06.205.0130-0 | 418,76  |
| 06.205.0130-A | 418,76  |
| 06.205.0131-0 | 604,42  |
| 06.205.0131-A | 604,42  |
| 06.205.0132-0 | 825,09  |
| 06.205.0132-A | 825,09  |
| 06.205.0133-0 | 1056,29 |
| 06.205.0133-A | 1056,29 |
| 06.205.0134-0 | 1368,51 |
| 06.205.0134-A | 1368,51 |
| 06.205.0135-0 | 1717,08 |
| 06.205.0135-A | 1717,08 |
| 06.205.0136-0 | 2013,16 |
| 06.205.0136-A | 2013,16 |
| 06.205.0137-0 | 2665,44 |
| 06.205.0137-A | 2665,44 |
| 06.205.0138-0 | 3226,15 |
| 06.205.0138-A | 3226,15 |
| 06.205.0139-0 | 3608,12 |
| 06.205.0139-A | 3608,12 |
| 06.205.0140-0 | 4105,71 |
| 06.205.0140-A | 4105,71 |
| 06.205.0141-0 | 23,24   |
| 06.205.0141-A | 23,24   |
| 06.205.0142-0 | 58,68   |
| 06.205.0142-A | 58,68   |

|               |         |
|---------------|---------|
| 06.205.0143-0 | 98,72   |
| 06.205.0143-A | 98,72   |
| 06.205.0144-0 | 124,26  |
| 06.205.0144-A | 124,26  |
| 06.205.0145-0 | 160,07  |
| 06.205.0145-A | 160,07  |
| 06.205.0146-0 | 301,25  |
| 06.205.0146-A | 301,25  |
| 06.205.0147-0 | 363,15  |
| 06.205.0147-A | 363,15  |
| 06.205.0148-0 | 435,50  |
| 06.205.0148-A | 435,50  |
| 06.205.0149-0 | 633,96  |
| 06.205.0149-A | 633,96  |
| 06.205.0150-0 | 872,07  |
| 06.205.0150-A | 872,07  |
| 06.205.0151-0 | 1122,63 |
| 06.205.0151-A | 1122,63 |
| 06.205.0152-0 | 1454,63 |
| 06.205.0152-A | 1454,63 |
| 06.205.0153-0 | 1820,15 |
| 06.205.0153-A | 1820,15 |
| 06.205.0154-0 | 2138,75 |
| 06.205.0154-A | 2138,75 |
| 06.205.0155-0 | 2832,51 |
| 06.205.0155-A | 2832,51 |
| 06.205.0156-0 | 3418,46 |
| 06.205.0156-A | 3418,46 |
| 06.205.0157-0 | 3834,05 |
| 06.205.0157-A | 3834,05 |
| 06.205.0158-0 | 4370,81 |
| 06.205.0158-A | 4370,81 |
| 06.205.9999-0 | 199,00  |
| 06.205.9999-A | 199,00  |
| 06.210.9999-0 | 3418,00 |
| 06.210.9999-A | 3418,00 |
| 06.212.9999-0 | 3011,00 |
| 06.212.9999-A | 3011,00 |
| 06.215.9999-0 | 5086,00 |
| 06.215.9999-A | 5086,00 |
| 06.250.0012-0 | 87,00   |
| 06.250.0012-A | 87,00   |
| 06.250.0013-0 | 133,00  |
| 06.250.0013-A | 133,00  |
| 06.250.0014-0 | 161,00  |
| 06.250.0014-A | 161,00  |
| 06.250.0015-0 | 224,00  |
| 06.250.0015-A | 224,00  |
| 06.250.0016-0 | 248,00  |
| 06.250.0016-A | 248,00  |



|               |         |
|---------------|---------|
| 06.250.0017-0 | 340,00  |
| 06.250.0017-A | 340,00  |
| 06.250.0018-0 | 395,00  |
| 06.250.0018-A | 395,00  |
| 06.250.0020-0 | 451,50  |
| 06.250.0020-A | 451,50  |
| 06.250.0021-0 | 840,00  |
| 06.250.0021-A | 840,00  |
| 06.250.0022-0 | 1270,00 |
| 06.250.0022-A | 1270,00 |
| 06.250.0023-0 | 1388,00 |
| 06.250.0023-A | 1388,00 |
| 06.250.0031-0 | 105,00  |
| 06.250.0031-A | 105,00  |
| 06.250.0032-0 | 143,00  |
| 06.250.0032-A | 143,00  |
| 06.250.0033-0 | 178,50  |
| 06.250.0033-A | 178,50  |
| 06.250.0034-0 | 242,00  |
| 06.250.0034-A | 242,00  |
| 06.250.0035-0 | 297,00  |
| 06.250.0035-A | 297,00  |
| 06.250.0036-0 | 374,00  |
| 06.250.0036-A | 374,00  |
| 06.250.0037-0 | 435,00  |
| 06.250.0037-A | 435,00  |
| 06.250.0039-0 | 616,00  |
| 06.250.0039-A | 616,00  |
| 06.250.0040-0 | 932,00  |
| 06.250.0040-A | 932,00  |
| 06.250.0051-0 | 115,00  |
| 06.250.0051-A | 115,00  |
| 06.250.0052-0 | 163,00  |
| 06.250.0052-A | 163,00  |
| 06.250.0053-0 | 206,00  |
| 06.250.0053-A | 206,00  |
| 06.250.0054-0 | 269,00  |
| 06.250.0054-A | 269,00  |
| 06.250.0055-0 | 327,00  |
| 06.250.0055-A | 327,00  |
| 06.250.0056-0 | 412,00  |
| 06.250.0056-A | 412,00  |
| 06.250.0057-0 | 478,00  |
| 06.250.0057-A | 478,00  |
| 06.250.0059-0 | 708,00  |
| 06.250.0059-A | 708,00  |
| 06.250.0060-0 | 1033,00 |
| 06.250.0060-A | 1033,00 |
| 06.250.9999-0 | 2244,00 |
| 06.250.9999-A | 2244,00 |

|               |        |
|---------------|--------|
| 06.251.0030-0 | 54,14  |
| 06.251.0030-A | 54,14  |
| 06.251.0031-0 | 62,38  |
| 06.251.0031-A | 62,38  |
| 06.251.0032-0 | 82,39  |
| 06.251.0032-A | 82,39  |
| 06.251.0033-0 | 110,64 |
| 06.251.0033-A | 110,64 |
| 06.251.0034-0 | 153,01 |
| 06.251.0034-A | 153,01 |
| 06.251.0035-0 | 165,00 |
| 06.251.0035-A | 165,00 |
| 06.251.0036-0 | 237,00 |
| 06.251.0036-A | 237,00 |
| 06.251.0037-0 | 291,90 |
| 06.251.0037-A | 291,90 |
| 06.251.0038-0 | 437,40 |
| 06.251.0038-A | 437,40 |
| 06.251.0039-0 | 600,27 |
| 06.251.0039-A | 600,27 |
| 06.251.0040-0 | 55,00  |
| 06.251.0040-A | 55,00  |
| 06.251.0041-0 | 63,57  |
| 06.251.0041-A | 63,57  |
| 06.251.0042-0 | 84,00  |
| 06.251.0042-A | 84,00  |
| 06.251.0043-0 | 112,00 |
| 06.251.0043-A | 112,00 |
| 06.251.0044-0 | 171,20 |
| 06.251.0044-A | 171,20 |
| 06.251.0045-0 | 182,00 |
| 06.251.0045-A | 182,00 |
| 06.251.0046-0 | 260,00 |
| 06.251.0046-A | 260,00 |
| 06.251.0047-0 | 294,50 |
| 06.251.0047-A | 294,50 |
| 06.251.0048-0 | 524,00 |
| 06.251.0048-A | 524,00 |
| 06.251.0049-0 | 647,00 |
| 06.251.0049-A | 647,00 |
| 06.251.0050-0 | 68,00  |
| 06.251.0050-A | 68,00  |
| 06.251.0051-0 | 73,50  |
| 06.251.0051-A | 73,50  |
| 06.251.0052-0 | 103,09 |
| 06.251.0052-A | 103,09 |
| 06.251.0053-0 | 141,33 |
| 06.251.0053-A | 141,33 |
| 06.251.0054-0 | 212,00 |
| 06.251.0054-A | 212,00 |

|               |         |
|---------------|---------|
| 06.251.0055-0 | 218,00  |
| 06.251.0055-A | 218,00  |
| 06.251.0056-0 | 312,00  |
| 06.251.0056-A | 312,00  |
| 06.251.0057-0 | 342,00  |
| 06.251.0057-A | 342,00  |
| 06.251.0058-0 | 523,00  |
| 06.251.0058-A | 523,00  |
| 06.251.0059-0 | 823,50  |
| 06.251.0059-A | 823,50  |
| 06.251.0060-0 | 79,00   |
| 06.251.0060-A | 79,00   |
| 06.251.0061-0 | 82,50   |
| 06.251.0061-A | 82,50   |
| 06.251.0062-0 | 112,36  |
| 06.251.0062-A | 112,36  |
| 06.251.0063-0 | 152,00  |
| 06.251.0063-A | 152,00  |
| 06.251.0064-0 | 246,00  |
| 06.251.0064-A | 246,00  |
| 06.251.0065-0 | 254,00  |
| 06.251.0065-A | 254,00  |
| 06.251.0066-0 | 365,00  |
| 06.251.0066-A | 365,00  |
| 06.251.0067-0 | 398,00  |
| 06.251.0067-A | 398,00  |
| 06.251.0068-0 | 670,00  |
| 06.251.0068-A | 670,00  |
| 06.251.0069-0 | 867,50  |
| 06.251.0069-A | 867,50  |
| 06.251.9999-0 | 3922,00 |
| 06.251.9999-A | 3922,00 |
| 06.270.0001-0 | 8,98    |
| 06.270.0001-A | 8,98    |
| 06.270.0002-0 | 17,78   |
| 06.270.0002-A | 17,78   |
| 06.270.0003-0 | 29,64   |
| 06.270.0003-A | 29,64   |
| 06.270.0020-0 | 11,24   |
| 06.270.0020-A | 11,24   |
| 06.270.0021-0 | 22,59   |
| 06.270.0021-A | 22,59   |
| 06.270.0022-0 | 37,28   |
| 06.270.0022-A | 37,28   |
| 06.270.0036-0 | 15,56   |
| 06.270.0036-A | 15,56   |
| 06.270.0037-0 | 33,33   |
| 06.270.0037-A | 33,33   |
| 06.270.0038-0 | 47,01   |
| 06.270.0038-A | 47,01   |

|               |       |
|---------------|-------|
| 06.270.0041-0 | 8,84  |
| 06.270.0041-A | 8,84  |
| 06.270.0042-0 | 24,02 |
| 06.270.0042-A | 24,02 |
| 06.270.0043-0 | 30,88 |
| 06.270.0043-A | 30,88 |
| 06.270.0046-0 | 4,39  |
| 06.270.0046-A | 4,39  |
| 06.270.0047-0 | 10,51 |
| 06.270.0047-A | 10,51 |
| 06.270.0048-0 | 17,43 |
| 06.270.0048-A | 17,43 |
| 06.270.0051-0 | 22,08 |
| 06.270.0051-A | 22,08 |
| 06.270.0052-0 | 44,44 |
| 06.270.0052-A | 44,44 |
| 06.270.0053-0 | 44,82 |
| 06.270.0053-A | 44,82 |
| 06.270.0054-0 | 94,49 |
| 06.270.0054-A | 94,49 |
| 06.270.0061-0 | 12,27 |
| 06.270.0061-A | 12,27 |
| 06.270.0062-0 | 29,24 |
| 06.270.0062-A | 29,24 |
| 06.270.0063-0 | 50,08 |
| 06.270.0063-A | 50,08 |
| 06.270.0064-0 | 12,73 |
| 06.270.0064-A | 12,73 |
| 06.270.0065-0 | 33,95 |
| 06.270.0065-A | 33,95 |
| 06.270.0066-0 | 59,43 |
| 06.270.0066-A | 59,43 |
| 06.270.0067-0 | 16,99 |
| 06.270.0067-A | 16,99 |
| 06.270.0068-0 | 47,88 |
| 06.270.0068-A | 47,88 |
| 06.270.0069-0 | 67,85 |
| 06.270.0069-A | 67,85 |
| 06.270.0071-0 | 38,89 |
| 06.270.0071-A | 38,89 |
| 06.270.0072-0 | 60,31 |
| 06.270.0072-A | 60,31 |
| 06.270.0073-0 | 77,85 |
| 06.270.0073-A | 77,85 |
| 06.270.0076-0 | 26,31 |
| 06.270.0076-A | 26,31 |
| 06.270.0077-0 | 58,29 |
| 06.270.0077-A | 58,29 |
| 06.270.0078-0 | 76,24 |
| 06.270.0078-A | 76,24 |

|               |         |
|---------------|---------|
| 06.270.0081-0 | 10,66   |
| 06.270.0081-A | 10,66   |
| 06.270.0082-0 | 30,35   |
| 06.270.0082-A | 30,35   |
| 06.270.0083-0 | 44,01   |
| 06.270.0083-A | 44,01   |
| 06.270.0086-0 | 28,90   |
| 06.270.0086-A | 28,90   |
| 06.270.0087-0 | 38,12   |
| 06.270.0087-A | 38,12   |
| 06.270.0088-0 | 61,71   |
| 06.270.0088-A | 61,71   |
| 06.270.0091-0 | 10,10   |
| 06.270.0091-A | 10,10   |
| 06.270.0092-0 | 21,94   |
| 06.270.0092-A | 21,94   |
| 06.270.0093-0 | 25,58   |
| 06.270.0093-A | 25,58   |
| 06.270.0101-0 | 13,03   |
| 06.270.0101-A | 13,03   |
| 06.270.0102-0 | 37,35   |
| 06.270.0102-A | 37,35   |
| 06.270.0103-0 | 26,12   |
| 06.270.0103-A | 26,12   |
| 06.270.0104-0 | 33,98   |
| 06.270.0104-A | 33,98   |
| 06.270.0105-0 | 70,32   |
| 06.270.0105-A | 70,32   |
| 06.270.0106-0 | 41,01   |
| 06.270.0106-A | 41,01   |
| 06.270.0111-0 | 4,67    |
| 06.270.0111-A | 4,67    |
| 06.270.0112-0 | 6,51    |
| 06.270.0112-A | 6,51    |
| 06.270.9999-0 | 2741,00 |
| 06.270.9999-A | 2741,00 |
| 06.271.0010-0 | 24,34   |
| 06.271.0010-A | 24,34   |
| 06.271.0011-0 | 49,52   |
| 06.271.0011-A | 49,52   |
| 06.271.0012-0 | 84,89   |
| 06.271.0012-A | 84,89   |
| 06.271.0013-0 | 129,03  |
| 06.271.0013-A | 129,03  |
| 06.271.0014-0 | 182,79  |
| 06.271.0014-A | 182,79  |
| 06.271.0016-0 | 565,23  |
| 06.271.0016-A | 565,23  |
| 06.271.0018-0 | 878,23  |
| 06.271.0018-A | 878,23  |

|               |         |
|---------------|---------|
| 06.271.0021-0 | 31,40   |
| 06.271.0021-A | 31,40   |
| 06.271.0022-0 | 59,57   |
| 06.271.0022-A | 59,57   |
| 06.271.0023-0 | 106,51  |
| 06.271.0023-A | 106,51  |
| 06.271.0024-0 | 194,14  |
| 06.271.0024-A | 194,14  |
| 06.271.0025-0 | 299,84  |
| 06.271.0025-A | 299,84  |
| 06.271.0026-0 | 454,42  |
| 06.271.0026-A | 454,42  |
| 06.271.0027-0 | 827,73  |
| 06.271.0027-A | 827,73  |
| 06.271.0050-0 | 3,08    |
| 06.271.0050-A | 3,08    |
| 06.271.0051-0 | 4,17    |
| 06.271.0051-A | 4,17    |
| 06.271.0052-0 | 8,60    |
| 06.271.0052-A | 8,60    |
| 06.271.0053-0 | 14,25   |
| 06.271.0053-A | 14,25   |
| 06.271.0054-0 | 19,48   |
| 06.271.0054-A | 19,48   |
| 06.271.0055-0 | 36,21   |
| 06.271.0055-A | 36,21   |
| 06.271.0056-0 | 51,86   |
| 06.271.0056-A | 51,86   |
| 06.271.0060-0 | 1,45    |
| 06.271.0060-A | 1,45    |
| 06.271.0061-0 | 1,94    |
| 06.271.0061-A | 1,94    |
| 06.271.0062-0 | 4,42    |
| 06.271.0062-A | 4,42    |
| 06.271.0063-0 | 6,43    |
| 06.271.0063-A | 6,43    |
| 06.271.0064-0 | 7,21    |
| 06.271.0064-A | 7,21    |
| 06.271.0065-0 | 12,00   |
| 06.271.0065-A | 12,00   |
| 06.271.0066-0 | 19,53   |
| 06.271.0066-A | 19,53   |
| 06.271.0067-0 | 24,90   |
| 06.271.0067-A | 24,90   |
| 06.271.0068-0 | 40,75   |
| 06.271.0068-A | 40,75   |
| 06.271.9999-0 | 4152,00 |
| 06.271.9999-A | 4152,00 |
| 06.272.0002-0 | 11,81   |
| 06.272.0002-A | 11,81   |

|               |         |
|---------------|---------|
| 06.272.0003-0 | 25,99   |
| 06.272.0003-A | 25,99   |
| 06.272.0004-0 | 41,13   |
| 06.272.0004-A | 41,13   |
| 06.272.0005-0 | 99,92   |
| 06.272.0005-A | 99,92   |
| 06.272.0006-0 | 155,06  |
| 06.272.0006-A | 155,06  |
| 06.272.0007-0 | 93,39   |
| 06.272.0007-A | 93,39   |
| 06.272.0008-0 | 220,24  |
| 06.272.0008-A | 220,24  |
| 06.272.0021-0 | 27,83   |
| 06.272.0021-A | 27,83   |
| 06.272.0022-0 | 74,97   |
| 06.272.0022-A | 74,97   |
| 06.272.0026-0 | 12,88   |
| 06.272.0026-A | 12,88   |
| 06.272.0027-0 | 113,00  |
| 06.272.0027-A | 113,00  |
| 06.272.0029-0 | 41,19   |
| 06.272.0029-A | 41,19   |
| 06.272.0030-0 | 64,27   |
| 06.272.0030-A | 64,27   |
| 06.272.0032-0 | 4,50    |
| 06.272.0032-A | 4,50    |
| 06.272.0033-0 | 54,07   |
| 06.272.0033-A | 54,07   |
| 06.272.0035-0 | 23,68   |
| 06.272.0035-A | 23,68   |
| 06.272.0036-0 | 36,23   |
| 06.272.0036-A | 36,23   |
| 06.272.0037-0 | 259,11  |
| 06.272.0037-A | 259,11  |
| 06.272.0038-0 | 57,33   |
| 06.272.0038-A | 57,33   |
| 06.272.0039-0 | 107,99  |
| 06.272.0039-A | 107,99  |
| 06.272.9999-0 | 3230,00 |
| 06.272.9999-A | 3230,00 |
| 06.273.0001-0 | 85,24   |
| 06.273.0001-A | 85,24   |
| 06.273.0002-0 | 112,88  |
| 06.273.0002-A | 112,88  |
| 06.273.0003-0 | 162,13  |
| 06.273.0003-A | 162,13  |
| 06.273.0004-0 | 194,54  |
| 06.273.0004-A | 194,54  |
| 06.273.0005-0 | 250,21  |
| 06.273.0005-A | 250,21  |

|               |         |
|---------------|---------|
| 06.273.0006-0 | 352,78  |
| 06.273.0006-A | 352,78  |
| 06.273.0007-0 | 448,31  |
| 06.273.0007-A | 448,31  |
| 06.273.0008-0 | 601,90  |
| 06.273.0008-A | 601,90  |
| 06.273.0009-0 | 669,83  |
| 06.273.0009-A | 669,83  |
| 06.273.0010-0 | 687,54  |
| 06.273.0010-A | 687,54  |
| 06.273.0011-0 | 980,27  |
| 06.273.0011-A | 980,27  |
| 06.273.0012-0 | 1350,55 |
| 06.273.0012-A | 1350,55 |
| 06.273.0013-0 | 1500,59 |
| 06.273.0013-A | 1500,59 |
| 06.273.0014-0 | 1908,51 |
| 06.273.0014-A | 1908,51 |
| 06.273.0015-0 | 2644,59 |
| 06.273.0015-A | 2644,59 |
| 06.273.9999-0 | 6345,00 |
| 06.273.9999-A | 6345,00 |
| 06.275.0001-0 | 12,73   |
| 06.275.0001-A | 12,73   |
| 06.275.0002-0 | 33,95   |
| 06.275.0002-A | 33,95   |
| 06.275.0003-0 | 59,43   |
| 06.275.0003-A | 59,43   |
| 06.275.0020-0 | 13,03   |
| 06.275.0020-A | 13,03   |
| 06.275.0021-0 | 26,12   |
| 06.275.0021-A | 26,12   |
| 06.275.0022-0 | 41,01   |
| 06.275.0022-A | 41,01   |
| 06.275.9999-0 | 6151,00 |
| 06.275.9999-A | 6151,00 |
| 06.300.0001-0 | 6,42    |
| 06.300.0001-A | 6,42    |
| 06.300.0002-0 | 9,07    |
| 06.300.0002-A | 9,07    |
| 06.300.0003-0 | 14,85   |
| 06.300.0003-A | 14,85   |
| 06.300.0004-0 | 26,70   |
| 06.300.0004-A | 26,70   |
| 06.300.0005-0 | 35,93   |
| 06.300.0005-A | 35,93   |
| 06.300.9999-0 | 2950,00 |
| 06.300.9999-A | 2950,00 |
| 06.400.0001-0 | 263,18  |
| 06.400.0001-A | 234,53  |



|               |         |
|---------------|---------|
| 06.400.0002-0 | 301,51  |
| 06.400.0002-A | 267,74  |
| 06.400.0003-0 | 1360,77 |
| 06.400.0003-A | 1185,57 |
| 06.400.0004-0 | 1628,15 |
| 06.400.0004-A | 1417,25 |
| 06.400.0005-0 | 1744,54 |
| 06.400.0005-A | 1518,10 |
| 06.400.0006-0 | 1801,16 |
| 06.400.0006-A | 1567,17 |
| 06.400.0010-0 | 120,84  |
| 06.400.0010-A | 104,70  |
| 06.400.0011-0 | 144,84  |
| 06.400.0011-A | 125,49  |
| 06.400.0012-0 | 494,85  |
| 06.400.0012-A | 428,74  |
| 06.400.0013-0 | 597,53  |
| 06.400.0013-A | 517,70  |
| 06.400.0014-0 | 642,08  |
| 06.400.0014-A | 556,30  |
| 06.400.0015-0 | 663,79  |
| 06.400.0015-A | 575,12  |
| 06.400.0020-0 | 940,46  |
| 06.400.0020-A | 822,54  |
| 06.400.9999-0 | 3488,00 |
| 06.400.9999-A | 3038,00 |
| 06.500.0010-0 | 1370,00 |
| 06.500.0010-A | 1370,00 |
| 06.500.9999-0 | 1257,00 |
| 06.500.9999-A | 1257,00 |
| 06.501.0010-0 | 840,00  |
| 06.501.0010-A | 840,00  |
| 06.501.9999-0 | 1051,00 |
| 06.501.9999-A | 1051,00 |
| 06.502.0010-0 | 1240,00 |
| 06.502.0010-A | 1240,00 |
| 06.502.0020-0 | 549,80  |
| 06.502.0020-A | 549,80  |
| 06.502.0030-0 | 549,80  |
| 06.502.0030-A | 549,80  |
| 06.502.0040-0 | 549,80  |
| 06.502.0040-A | 549,80  |
| 06.502.9999-0 | 1044,00 |
| 06.502.9999-A | 1044,00 |
| 07.001.0010-1 | 601,53  |
| 07.001.0010-B | 584,66  |
| 07.001.0015-1 | 2439,03 |
| 07.001.0015-B | 2422,16 |
| 07.001.0020-1 | 713,93  |
| 07.001.0020-B | 697,06  |

|               |         |
|---------------|---------|
| 07.001.0025-1 | 1012,03 |
| 07.001.0025-B | 995,16  |
| 07.001.0030-1 | 1576,48 |
| 07.001.0030-B | 1559,61 |
| 07.001.0035-1 | 497,11  |
| 07.001.0035-B | 476,49  |
| 07.001.0040-1 | 461,49  |
| 07.001.0040-B | 440,87  |
| 07.001.0045-1 | 431,51  |
| 07.001.0045-B | 410,89  |
| 07.001.0050-1 | 385,43  |
| 07.001.0050-B | 364,81  |
| 07.001.0055-1 | 361,41  |
| 07.001.0055-B | 340,79  |
| 07.001.0060-1 | 341,37  |
| 07.001.0060-B | 320,75  |
| 07.001.0065-1 | 327,41  |
| 07.001.0065-B | 306,79  |
| 07.001.0070-1 | 308,63  |
| 07.001.0070-B | 288,01  |
| 07.001.0075-1 | 369,97  |
| 07.001.0075-B | 349,35  |
| 07.001.0080-1 | 344,16  |
| 07.001.0080-B | 323,54  |
| 07.001.0085-1 | 485,59  |
| 07.001.0085-B | 464,97  |
| 07.001.0090-1 | 437,43  |
| 07.001.0090-B | 416,81  |
| 07.001.0095-1 | 805,70  |
| 07.001.0095-B | 785,08  |
| 07.001.0100-1 | 409,25  |
| 07.001.0100-B | 388,63  |
| 07.001.0105-1 | 341,43  |
| 07.001.0105-B | 320,81  |
| 07.001.0110-1 | 309,97  |
| 07.001.0110-B | 289,35  |
| 07.001.0115-1 | 293,05  |
| 07.001.0115-B | 272,43  |
| 07.001.0120-1 | 319,97  |
| 07.001.0120-B | 299,35  |
| 07.001.0125-1 | 342,13  |
| 07.001.0125-B | 321,51  |
| 07.001.0130-1 | 330,01  |
| 07.001.0130-B | 309,39  |
| 07.001.0135-1 | 333,19  |
| 07.001.0135-B | 312,57  |
| 07.001.0140-1 | 396,61  |
| 07.001.0140-B | 375,99  |
| 07.001.0145-1 | 436,04  |
| 07.001.0145-B | 415,42  |

|               |         |
|---------------|---------|
| 07.001.0150-1 | 356,24  |
| 07.001.0150-B | 335,62  |
| 07.001.0155-1 | 325,19  |
| 07.001.0155-B | 304,57  |
| 07.001.0160-1 | 532,90  |
| 07.001.0160-B | 512,28  |
| 07.001.9999-0 | 4029,00 |
| 07.001.9999-A | 3818,00 |
| 07.002.0010-1 | 375,41  |
| 07.002.0010-B | 371,66  |
| 07.002.0015-1 | 343,73  |
| 07.002.0015-B | 339,45  |
| 07.002.0020-1 | 317,54  |
| 07.002.0020-B | 312,76  |
| 07.002.0025-1 | 279,20  |
| 07.002.0025-B | 273,38  |
| 07.002.0030-1 | 262,91  |
| 07.002.0030-B | 256,07  |
| 07.002.0035-1 | 250,60  |
| 07.002.0035-B | 242,73  |
| 07.002.0040-1 | 243,67  |
| 07.002.0040-B | 234,86  |
| 07.002.0045-1 | 240,36  |
| 07.002.0045-B | 229,48  |
| 07.002.9999-0 | 3240,00 |
| 07.002.9999-A | 3161,00 |
| 07.003.0010-1 | 263,73  |
| 07.003.0010-B | 257,92  |
| 07.003.0015-1 | 245,66  |
| 07.003.0015-B | 238,82  |
| 07.003.9999-0 | 3111,00 |
| 07.003.9999-A | 3036,00 |
| 07.005.0010-1 | 418,02  |
| 07.005.0010-B | 407,05  |
| 07.005.0015-1 | 393,06  |
| 07.005.0015-B | 379,00  |
| 07.005.0020-1 | 707,20  |
| 07.005.0020-B | 700,36  |
| 07.005.0025-1 | 230,83  |
| 07.005.0025-B | 222,02  |
| 07.005.0030-1 | 252,84  |
| 07.005.0030-B | 244,60  |
| 07.005.0035-1 | 214,44  |
| 07.005.0035-B | 204,32  |
| 07.005.9999-0 | 5107,00 |
| 07.005.9999-A | 4922,00 |
| 07.006.0010-1 | 295,28  |
| 07.006.0010-B | 290,50  |
| 07.006.0015-1 | 242,93  |
| 07.006.0015-B | 236,09  |

|               |         |
|---------------|---------|
| 07.006.0020-1 | 225,71  |
| 07.006.0020-B | 216,90  |
| 07.006.0025-1 | 224,78  |
| 07.006.0025-B | 213,90  |
| 07.006.9999-0 | 3815,00 |
| 07.006.9999-A | 3687,00 |
| 07.007.0010-1 | 259,47  |
| 07.007.0010-B | 252,63  |
| 07.007.0015-1 | 251,36  |
| 07.007.0015-B | 243,49  |
| 07.007.0020-1 | 246,27  |
| 07.007.0020-B | 237,46  |
| 07.007.0025-1 | 245,92  |
| 07.007.0025-B | 235,04  |
| 07.007.9999-0 | 3705,00 |
| 07.007.9999-A | 3575,00 |
| 07.008.0010-1 | 343,80  |
| 07.008.0010-B | 330,87  |
| 07.008.9999-0 | 6526,00 |
| 07.008.9999-A | 6179,00 |
| 07.009.0010-1 | 322,08  |
| 07.009.0010-B | 317,30  |
| 07.009.0015-1 | 257,74  |
| 07.009.0015-B | 250,90  |
| 07.009.0020-1 | 241,45  |
| 07.009.0020-B | 232,64  |
| 07.009.9999-0 | 3401,00 |
| 07.009.9999-A | 3309,00 |
| 07.030.0010-1 | 119,48  |
| 07.030.0010-B | 115,21  |
| 07.030.9999-0 | 5142,00 |
| 07.030.9999-A | 4953,00 |
| 07.050.0025-1 | 50,00   |
| 07.050.0025-B | 45,89   |
| 07.050.0030-1 | 80,96   |
| 07.050.0030-B | 72,74   |
| 07.050.0035-1 | 142,85  |
| 07.050.0035-B | 126,41  |
| 07.050.9999-0 | 4596,00 |
| 07.050.9999-A | 4143,00 |
| 07.100.0010-1 | 368,16  |
| 07.100.0010-B | 346,60  |
| 07.100.0015-1 | 381,58  |
| 07.100.0015-B | 358,55  |
| 07.100.0020-1 | 413,19  |
| 07.100.0020-B | 386,59  |
| 07.100.0025-1 | 825,27  |
| 07.100.0025-B | 785,47  |
| 07.100.0040-1 | 419,94  |
| 07.100.0040-B | 398,84  |

|               |         |
|---------------|---------|
| 07.100.9999-0 | 4372,00 |
| 07.100.9999-A | 4128,00 |
| 07.150.0010-1 | 39,36   |
| 07.150.0010-B | 35,80   |
| 07.150.0020-1 | 14,51   |
| 07.150.0020-B | 12,57   |
| 07.150.9999-0 | 5783,00 |
| 07.150.9999-A | 5126,00 |
| 07.160.0012-1 | 93,27   |
| 07.160.0012-B | 90,86   |
| 07.160.0020-1 | 42,51   |
| 07.160.0020-B | 40,57   |
| 07.160.9999-0 | 4916,00 |
| 07.160.9999-A | 4768,00 |
| 07.170.0010-1 | 473,41  |
| 07.170.0010-B | 452,79  |
| 07.170.9999-0 | 3849,00 |
| 07.170.9999-A | 3677,00 |
| 07.180.0010-1 | 1655,76 |
| 07.180.0010-B | 1635,14 |
| 07.180.9999-0 | 1064,00 |
| 07.180.9999-A | 1049,00 |
| 08.001.0001-0 | 105,05  |
| 08.001.0001-A | 104,77  |
| 08.001.0002-1 | 134,99  |
| 08.001.0002-B | 134,51  |
| 08.001.0004-0 | 159,62  |
| 08.001.0004-A | 159,13  |
| 08.001.0005-0 | 70,83   |
| 08.001.0005-A | 70,34   |
| 08.001.0008-0 | 75,47   |
| 08.001.0008-A | 75,11   |
| 08.001.0009-0 | 75,47   |
| 08.001.0009-A | 75,11   |
| 08.001.9999-0 | 3867,00 |
| 08.001.9999-A | 3849,00 |
| 08.002.0001-0 | 141,38  |
| 08.002.0001-A | 139,29  |
| 08.002.9999-0 | 3673,00 |
| 08.002.9999-A | 3617,00 |
| 08.003.0001-0 | 8,67    |
| 08.003.0001-A | 8,28    |
| 08.003.0002-0 | 7,43    |
| 08.003.0002-A | 7,10    |
| 08.003.0005-0 | 66,78   |
| 08.003.0005-A | 66,45   |
| 08.003.0010-0 | 63,51   |
| 08.003.0010-A | 62,16   |
| 08.003.0015-0 | 71,11   |
| 08.003.0015-A | 69,49   |

|               |         |
|---------------|---------|
| 08.003.0030-0 | 50,65   |
| 08.003.0030-A | 50,30   |
| 08.003.0035-0 | 40,36   |
| 08.003.0035-A | 40,00   |
| 08.003.9999-0 | 3281,00 |
| 08.003.9999-A | 3206,00 |
| 08.004.0001-0 | 6,91    |
| 08.004.0001-A | 6,51    |
| 08.004.0002-0 | 8,33    |
| 08.004.0002-A | 7,91    |
| 08.004.0003-0 | 11,27   |
| 08.004.0003-A | 10,74   |
| 08.004.0008-0 | 383,21  |
| 08.004.0008-A | 382,79  |
| 08.004.9999-0 | 4334,00 |
| 08.004.9999-A | 4162,00 |
| 08.005.0001-0 | 416,11  |
| 08.005.0001-A | 393,54  |
| 08.005.0002-0 | 400,59  |
| 08.005.0002-A | 378,08  |
| 08.005.0003-0 | 390,44  |
| 08.005.0003-A | 368,01  |
| 08.005.9999-0 | 3865,00 |
| 08.005.9999-A | 3649,00 |
| 08.006.0001-0 | 59,85   |
| 08.006.0001-A | 53,93   |
| 08.006.0003-0 | 59,68   |
| 08.006.0003-A | 53,77   |
| 08.006.0004-0 | 41,41   |
| 08.006.0004-A | 37,93   |
| 08.006.0005-0 | 41,57   |
| 08.006.0005-A | 38,09   |
| 08.006.0006-0 | 7,52    |
| 08.006.0006-A | 6,59    |
| 08.006.0010-0 | 8,17    |
| 08.006.0010-A | 7,23    |
| 08.006.0011-0 | 17,55   |
| 08.006.0011-A | 16,61   |
| 08.006.0015-0 | 18,84   |
| 08.006.0015-A | 17,16   |
| 08.006.9999-0 | 9182,00 |
| 08.006.9999-A | 8333,00 |
| 08.007.0001-0 | 54,74   |
| 08.007.0001-A | 48,72   |
| 08.007.0002-0 | 36,47   |
| 08.007.0002-A | 32,88   |
| 08.007.9999-0 | 5692,00 |
| 08.007.9999-A | 5098,00 |
| 08.008.0001-0 | 42,13   |
| 08.008.0001-A | 37,16   |

|               |         |
|---------------|---------|
| 08.008.0002-0 | 29,48   |
| 08.008.0002-A | 26,19   |
| 08.008.9999-0 | 6620,00 |
| 08.008.9999-A | 5861,00 |
| 08.009.0003-0 | 81,23   |
| 08.009.0003-A | 77,44   |
| 08.009.0005-0 | 86,17   |
| 08.009.0005-A | 82,49   |
| 08.009.0010-0 | 75,35   |
| 08.009.0010-A | 71,67   |
| 08.009.9999-0 | 5626,00 |
| 08.009.9999-A | 5359,00 |
| 08.010.0001-0 | 115,08  |
| 08.010.0001-A | 110,35  |
| 08.010.0005-0 | 23,46   |
| 08.010.0005-A | 21,52   |
| 08.010.9999-0 | 5067,00 |
| 08.010.9999-A | 4743,00 |
| 08.011.0001-0 | 48,63   |
| 08.011.0001-A | 46,42   |
| 08.011.9999-0 | 5610,00 |
| 08.011.9999-A | 5353,00 |
| 08.012.0001-0 | 46,92   |
| 08.012.0001-A | 40,69   |
| 08.012.0003-0 | 39,89   |
| 08.012.0003-A | 34,60   |
| 08.012.0004-0 | 37,08   |
| 08.012.0004-A | 32,16   |
| 08.012.0005-0 | 32,86   |
| 08.012.0005-A | 28,50   |
| 08.012.9999-0 | 7440,00 |
| 08.012.9999-A | 6452,00 |
| 08.013.0005-0 | 40,89   |
| 08.013.0005-A | 38,46   |
| 08.013.0010-0 | 80,62   |
| 08.013.0010-A | 77,75   |
| 08.013.0015-0 | 80,62   |
| 08.013.0015-A | 77,75   |
| 08.013.9999-0 | 6342,00 |
| 08.013.9999-A | 6030,00 |
| 08.014.9999-0 | 9648,00 |
| 08.014.9999-A | 9585,00 |
| 08.015.0002-0 | 3,38    |
| 08.015.0002-A | 3,30    |
| 08.015.0003-0 | 8,28    |
| 08.015.0003-A | 8,17    |
| 08.015.0004-0 | 11,41   |
| 08.015.0004-A | 11,22   |
| 08.015.0005-0 | 288,98  |
| 08.015.0005-A | 287,43  |

|               |        |
|---------------|--------|
| 08.015.0008-0 | 435,88 |
| 08.015.0008-A | 432,44 |
| 08.015.0016-0 | 3,11   |
| 08.015.0016-A | 3,09   |
| 08.015.0018-0 | 306,55 |
| 08.015.0018-A | 295,75 |
| 08.015.0020-0 | 5,71   |
| 08.015.0020-A | 5,66   |
| 08.015.0022-0 | 6,68   |
| 08.015.0022-A | 6,37   |
| 08.015.0025-0 | 17,45  |
| 08.015.0025-A | 17,40  |
| 08.015.0040-0 | 43,85  |
| 08.015.0040-A | 43,37  |
| 08.015.0042-0 | 54,45  |
| 08.015.0042-A | 53,82  |
| 08.015.0045-0 | 45,81  |
| 08.015.0045-A | 45,10  |
| 08.015.0050-0 | 29,40  |
| 08.015.0050-A | 28,64  |
| 08.015.0051-0 | 26,45  |
| 08.015.0051-A | 25,91  |
| 08.015.0052-0 | 24,98  |
| 08.015.0052-A | 24,55  |
| 08.015.0053-0 | 23,77  |
| 08.015.0053-A | 23,46  |
| 08.015.0054-0 | 22,99  |
| 08.015.0054-A | 22,74  |
| 08.015.0055-0 | 22,53  |
| 08.015.0055-A | 22,31  |
| 08.015.0070-0 | 23,51  |
| 08.015.0070-A | 22,90  |
| 08.015.0071-0 | 21,14  |
| 08.015.0071-A | 20,71  |
| 08.015.0072-0 | 19,96  |
| 08.015.0072-A | 19,63  |
| 08.015.0073-0 | 19,01  |
| 08.015.0073-A | 18,75  |
| 08.015.0074-0 | 18,38  |
| 08.015.0074-A | 18,18  |
| 08.015.0075-0 | 18,01  |
| 08.015.0075-A | 17,83  |
| 08.015.0077-0 | 17,63  |
| 08.015.0077-A | 17,17  |
| 08.015.0078-0 | 15,85  |
| 08.015.0078-A | 15,53  |
| 08.015.0079-0 | 14,97  |
| 08.015.0079-A | 14,72  |
| 08.015.0080-0 | 14,20  |
| 08.015.0080-A | 14,01  |



|               |        |
|---------------|--------|
| 08.015.0081-0 | 13,78  |
| 08.015.0081-A | 13,63  |
| 08.015.0082-0 | 13,51  |
| 08.015.0082-A | 13,37  |
| 08.015.0083-0 | 49,98  |
| 08.015.0083-A | 49,70  |
| 08.015.0084-0 | 57,08  |
| 08.015.0084-A | 56,80  |
| 08.015.0085-0 | 252,93 |
| 08.015.0085-A | 250,32 |
| 08.015.0086-0 | 8,65   |
| 08.015.0086-A | 8,58   |
| 08.015.0087-0 | 2,16   |
| 08.015.0087-A | 2,11   |
| 08.015.0088-0 | 5,93   |
| 08.015.0088-A | 5,90   |
| 08.015.0090-0 | 32,29  |
| 08.015.0090-A | 32,01  |
| 08.015.0095-0 | 44,02  |
| 08.015.0095-A | 43,69  |
| 08.015.0096-0 | 4,67   |
| 08.015.0096-A | 4,39   |
| 08.015.0097-0 | 6,77   |
| 08.015.0097-A | 6,40   |
| 08.015.0098-0 | 210,80 |
| 08.015.0098-A | 208,80 |
| 08.015.0100-0 | 240,94 |
| 08.015.0100-A | 236,02 |
| 08.015.0101-0 | 221,23 |
| 08.015.0101-A | 217,95 |
| 08.015.0102-0 | 211,35 |
| 08.015.0102-A | 208,89 |
| 08.015.0103-0 | 201,53 |
| 08.015.0103-A | 199,88 |
| 08.015.0104-0 | 196,56 |
| 08.015.0104-A | 195,33 |
| 08.015.0105-0 | 193,63 |
| 08.015.0105-A | 192,64 |
| 08.015.0120-0 | 229,29 |
| 08.015.0120-A | 224,36 |
| 08.015.0121-0 | 209,48 |
| 08.015.0121-A | 206,20 |
| 08.015.0122-0 | 199,60 |
| 08.015.0122-A | 197,14 |
| 08.015.0123-0 | 189,78 |
| 08.015.0123-A | 188,13 |
| 08.015.0124-0 | 184,81 |
| 08.015.0124-A | 183,58 |
| 08.015.0125-0 | 181,88 |
| 08.015.0125-A | 180,90 |

|               |        |
|---------------|--------|
| 08.015.0150-0 | 204,44 |
| 08.015.0150-A | 199,52 |
| 08.015.0151-0 | 184,73 |
| 08.015.0151-A | 181,45 |
| 08.015.0152-0 | 174,85 |
| 08.015.0152-A | 172,39 |
| 08.015.0153-0 | 165,02 |
| 08.015.0153-A | 163,38 |
| 08.015.0154-0 | 160,05 |
| 08.015.0154-A | 158,82 |
| 08.015.0155-0 | 157,13 |
| 08.015.0155-A | 156,14 |
| 08.015.0200-0 | 35,51  |
| 08.015.0200-A | 34,61  |
| 08.015.0201-0 | 32,03  |
| 08.015.0201-A | 31,41  |
| 08.015.0202-0 | 30,30  |
| 08.015.0202-A | 29,81  |
| 08.015.0203-0 | 28,84  |
| 08.015.0203-A | 28,48  |
| 08.015.0204-0 | 27,92  |
| 08.015.0204-A | 27,63  |
| 08.015.0205-0 | 27,38  |
| 08.015.0205-A | 27,14  |
| 08.015.0220-0 | 28,39  |
| 08.015.0220-A | 27,67  |
| 08.015.0221-0 | 25,60  |
| 08.015.0221-A | 25,10  |
| 08.015.0222-0 | 24,22  |
| 08.015.0222-A | 23,83  |
| 08.015.0223-0 | 23,05  |
| 08.015.0223-A | 22,77  |
| 08.015.0224-0 | 22,32  |
| 08.015.0224-A | 22,09  |
| 08.015.0225-0 | 21,89  |
| 08.015.0225-A | 21,69  |
| 08.015.0250-0 | 296,35 |
| 08.015.0250-A | 290,30 |
| 08.015.0251-0 | 272,12 |
| 08.015.0251-A | 268,08 |
| 08.015.0252-0 | 259,96 |
| 08.015.0252-A | 256,94 |
| 08.015.0253-0 | 247,88 |
| 08.015.0253-A | 245,86 |
| 08.015.0254-0 | 241,76 |
| 08.015.0254-A | 240,25 |
| 08.015.0255-0 | 238,17 |
| 08.015.0255-A | 236,95 |
| 08.015.0270-0 | 282,03 |
| 08.015.0270-A | 275,97 |

|               |         |
|---------------|---------|
| 08.015.0271-0 | 257,66  |
| 08.015.0271-A | 253,63  |
| 08.015.0272-0 | 245,51  |
| 08.015.0272-A | 242,48  |
| 08.015.0273-0 | 233,43  |
| 08.015.0273-A | 231,40  |
| 08.015.0274-0 | 227,31  |
| 08.015.0274-A | 225,80  |
| 08.015.0275-0 | 223,72  |
| 08.015.0275-A | 222,50  |
| 08.015.0300-0 | 251,46  |
| 08.015.0300-A | 245,41  |
| 08.015.0301-0 | 227,22  |
| 08.015.0301-A | 223,18  |
| 08.015.0302-0 | 215,06  |
| 08.015.0302-A | 212,04  |
| 08.015.0303-0 | 202,98  |
| 08.015.0303-A | 200,96  |
| 08.015.0304-0 | 196,87  |
| 08.015.0304-A | 195,35  |
| 08.015.0305-0 | 193,27  |
| 08.015.0305-A | 192,06  |
| 08.015.0310-0 | 10,30   |
| 08.015.0310-A | 9,89    |
| 08.015.0315-0 | 10,03   |
| 08.015.0315-A | 9,62    |
| 08.015.0320-0 | 58,30   |
| 08.015.0320-A | 57,89   |
| 08.015.0325-0 | 57,56   |
| 08.015.0325-A | 57,15   |
| 08.015.0350-0 | 76,22   |
| 08.015.0350-A | 74,39   |
| 08.015.0360-0 | 1658,26 |
| 08.015.0360-A | 1657,46 |
| 08.015.0361-0 | 1702,71 |
| 08.015.0361-A | 1701,91 |
| 08.015.0363-0 | 2039,66 |
| 08.015.0363-A | 2038,67 |
| 08.015.0400-0 | 231,64  |
| 08.015.0400-A | 230,37  |
| 08.015.0410-0 | 7076,48 |
| 08.015.0410-A | 6486,66 |
| 08.015.9999-0 | 8801,00 |
| 08.015.9999-A | 8663,00 |
| 08.016.0001-0 | 581,31  |
| 08.016.0001-A | 573,72  |
| 08.016.0002-0 | 448,78  |
| 08.016.0002-A | 444,39  |
| 08.016.9999-0 | 9426,00 |
| 08.016.9999-A | 9309,00 |

|               |         |
|---------------|---------|
| 08.017.0006-0 | 315,38  |
| 08.017.0006-A | 312,73  |
| 08.017.0010-0 | 355,76  |
| 08.017.0010-A | 354,03  |
| 08.017.0020-0 | 212,20  |
| 08.017.0020-A | 194,40  |
| 08.017.9999-0 | 2798,00 |
| 08.017.9999-A | 2693,00 |
| 08.018.0001-0 | 7,59    |
| 08.018.0001-A | 7,00    |
| 08.018.0005-0 | 74,15   |
| 08.018.0005-A | 73,56   |
| 08.018.0010-0 | 74,75   |
| 08.018.0010-A | 74,16   |
| 08.018.0020-0 | 37,29   |
| 08.018.0020-A | 32,50   |
| 08.018.0023-0 | 103,85  |
| 08.018.0023-A | 99,06   |
| 08.018.0050-0 | 10,68   |
| 08.018.0050-A | 10,63   |
| 08.018.9999-0 | 4318,00 |
| 08.018.9999-A | 4103,00 |
| 08.019.0001-0 | 18,20   |
| 08.019.0001-A | 15,85   |
| 08.019.0002-0 | 5,96    |
| 08.019.0002-A | 5,21    |
| 08.019.0003-0 | 31,37   |
| 08.019.0003-A | 27,56   |
| 08.019.0004-0 | 23,61   |
| 08.019.0004-A | 22,68   |
| 08.019.0009-0 | 13,54   |
| 08.019.0009-A | 12,28   |
| 08.019.0010-0 | 3,41    |
| 08.019.0010-A | 3,04    |
| 08.019.9999-0 | 7316,00 |
| 08.019.9999-A | 6533,00 |
| 08.020.0008-0 | 64,45   |
| 08.020.0008-A | 61,87   |
| 08.020.0010-0 | 73,50   |
| 08.020.0010-A | 70,89   |
| 08.020.0012-0 | 90,70   |
| 08.020.0012-A | 87,96   |
| 08.020.0018-0 | 103,85  |
| 08.020.0018-A | 101,10  |
| 08.020.0020-0 | 69,87   |
| 08.020.0020-A | 67,29   |
| 08.020.0022-0 | 78,30   |
| 08.020.0022-A | 75,69   |
| 08.020.0024-0 | 93,85   |
| 08.020.0024-A | 91,11   |

|               |          |
|---------------|----------|
| 08.020.0030-0 | 37,15    |
| 08.020.0030-A | 34,71    |
| 08.020.0035-0 | 44,18    |
| 08.020.0035-A | 40,80    |
| 08.020.0040-0 | 36,45    |
| 08.020.0040-A | 33,37    |
| 08.020.9999-0 | 5470,00  |
| 08.020.9999-A | 5210,00  |
| 08.021.0001-0 | 0,91     |
| 08.021.0001-A | 0,86     |
| 08.021.0002-0 | 3,81     |
| 08.021.0002-A | 3,63     |
| 08.021.0003-0 | 1,91     |
| 08.021.0003-A | 1,85     |
| 08.021.9999-0 | 3886,00  |
| 08.021.9999-A | 3731,00  |
| 08.022.0002-0 | 544,71   |
| 08.022.0002-A | 538,01   |
| 08.022.9999-0 | 1340,00  |
| 08.022.9999-A | 1322,00  |
| 08.023.9999-0 | 3304,00  |
| 08.023.9999-A | 3251,00  |
| 08.024.0002-0 | 35,59    |
| 08.024.0002-A | 30,84    |
| 08.024.9999-0 | 7524,00  |
| 08.024.9999-A | 6520,00  |
| 08.026.0001-0 | 4,46     |
| 08.026.0001-A | 4,44     |
| 08.026.0002-0 | 0,99     |
| 08.026.0002-A | 0,98     |
| 08.026.0005-0 | 2,61     |
| 08.026.0005-A | 2,59     |
| 08.026.0010-0 | 1,01     |
| 08.026.0010-A | 1,00     |
| 08.026.9999-0 | 18606,00 |
| 08.026.9999-A | 18477,00 |
| 08.027.0035-0 | 74,77    |
| 08.027.0035-A | 68,27    |
| 08.027.0036-0 | 82,24    |
| 08.027.0036-A | 75,09    |
| 08.027.0037-0 | 76,54    |
| 08.027.0037-A | 68,73    |
| 08.027.0040-0 | 51,12    |
| 08.027.0040-A | 46,66    |
| 08.027.0041-0 | 56,23    |
| 08.027.0041-A | 51,32    |
| 08.027.0042-0 | 52,02    |
| 08.027.0042-A | 46,72    |
| 08.027.0045-0 | 103,15   |
| 08.027.0045-A | 95,18    |

|               |         |
|---------------|---------|
| 08.027.0048-0 | 93,71   |
| 08.027.0048-A | 86,46   |
| 08.027.0051-0 | 93,30   |
| 08.027.0051-A | 85,46   |
| 08.027.0054-0 | 102,63  |
| 08.027.0054-A | 94,01   |
| 08.027.0057-0 | 115,22  |
| 08.027.0057-A | 107,25  |
| 08.027.0060-0 | 104,74  |
| 08.027.0060-A | 97,50   |
| 08.027.0063-0 | 104,34  |
| 08.027.0063-A | 96,50   |
| 08.027.0066-0 | 114,77  |
| 08.027.0066-A | 106,15  |
| 08.027.0069-0 | 128,69  |
| 08.027.0069-A | 120,72  |
| 08.027.0072-0 | 116,99  |
| 08.027.0072-A | 109,74  |
| 08.027.0075-0 | 120,47  |
| 08.027.0075-A | 112,11  |
| 08.027.0078-0 | 128,24  |
| 08.027.0078-A | 119,61  |
| 08.027.0079-0 | 80,96   |
| 08.027.0079-A | 74,53   |
| 08.027.0082-0 | 73,60   |
| 08.027.0082-A | 67,75   |
| 08.027.0083-0 | 75,14   |
| 08.027.0083-A | 68,75   |
| 08.027.0085-0 | 68,31   |
| 08.027.0085-A | 62,50   |
| 08.027.0088-0 | 86,95   |
| 08.027.0088-A | 80,51   |
| 08.027.0089-0 | 79,04   |
| 08.027.0089-A | 73,19   |
| 08.027.0090-0 | 81,12   |
| 08.027.0090-A | 74,74   |
| 08.027.0095-0 | 73,75   |
| 08.027.0095-A | 67,94   |
| 08.027.0096-0 | 96,55   |
| 08.027.0096-A | 90,11   |
| 08.027.0098-0 | 87,77   |
| 08.027.0098-A | 81,92   |
| 08.027.0099-0 | 90,72   |
| 08.027.0099-A | 84,34   |
| 08.027.0102-0 | 82,47   |
| 08.027.0102-A | 76,67   |
| 08.027.9999-0 | 4905,00 |
| 08.027.9999-A | 4517,00 |
| 08.028.0010-0 | 141,57  |
| 08.028.0010-A | 130,07  |

|               |         |
|---------------|---------|
| 08.028.0015-0 | 24,51   |
| 08.028.0015-A | 22,51   |
| 08.028.9999-0 | 1194,00 |
| 08.028.9999-A | 1097,00 |
| 08.031.0005-0 | 1018,32 |
| 08.031.0005-A | 984,32  |
| 08.031.0006-0 | 1379,63 |
| 08.031.0006-A | 1315,24 |
| 08.031.0007-0 | 1311,67 |
| 08.031.0007-A | 1247,61 |
| 08.031.9999-0 | 5491,00 |
| 08.031.9999-A | 5239,00 |
| 08.032.0001-0 | 7,75    |
| 08.032.0001-A | 7,56    |
| 08.032.9999-0 | 3172,00 |
| 08.032.9999-A | 3092,00 |
| 08.033.9999-0 | 3011,00 |
| 08.033.9999-A | 2711,00 |
| 08.034.0001-0 | 38,70   |
| 08.034.0001-A | 36,04   |
| 08.034.0002-0 | 127,20  |
| 08.034.0002-A | 115,49  |
| 08.034.0005-0 | 190,81  |
| 08.034.0005-A | 176,63  |
| 08.034.0010-0 | 190,81  |
| 08.034.0010-A | 176,63  |
| 08.034.0020-0 | 462,39  |
| 08.034.0020-A | 420,11  |
| 08.034.0025-0 | 451,37  |
| 08.034.0025-A | 406,36  |
| 08.034.9999-0 | 4433,00 |
| 08.034.9999-A | 4071,00 |
| 08.035.0001-0 | 66,78   |
| 08.035.0001-A | 66,56   |
| 08.035.0005-0 | 98,01   |
| 08.035.0005-A | 93,33   |
| 08.035.9999-0 | 4167,00 |
| 08.035.9999-A | 4058,00 |
| 08.036.0001-0 | 68,91   |
| 08.036.0001-A | 68,69   |
| 08.036.0002-0 | 100,14  |
| 08.036.0002-A | 95,46   |
| 08.036.9999-0 | 4408,00 |
| 08.036.9999-A | 4288,00 |
| 08.037.0010-0 | 5,03    |
| 08.037.0010-A | 4,68    |
| 08.037.0011-0 | 3,81    |
| 08.037.0011-A | 3,53    |
| 08.037.0012-0 | 3,23    |
| 08.037.0012-A | 2,99    |

|               |         |
|---------------|---------|
| 08.037.0013-0 | 3,10    |
| 08.037.0013-A | 2,88    |
| 08.037.0014-0 | 2,73    |
| 08.037.0014-A | 2,53    |
| 08.037.0015-0 | 2,51    |
| 08.037.0015-A | 2,33    |
| 08.037.0040-0 | 5,47    |
| 08.037.0040-A | 5,09    |
| 08.037.0041-0 | 4,25    |
| 08.037.0041-A | 3,94    |
| 08.037.0042-0 | 3,66    |
| 08.037.0042-A | 3,39    |
| 08.037.0043-0 | 3,04    |
| 08.037.0043-A | 2,80    |
| 08.037.0044-0 | 2,62    |
| 08.037.0044-A | 2,41    |
| 08.037.0045-0 | 2,44    |
| 08.037.0045-A | 2,23    |
| 08.037.0047-0 | 7,26    |
| 08.037.0047-A | 6,76    |
| 08.037.0048-0 | 5,50    |
| 08.037.0048-A | 5,10    |
| 08.037.0049-0 | 4,66    |
| 08.037.0049-A | 4,31    |
| 08.037.0050-0 | 4,47    |
| 08.037.0050-A | 4,15    |
| 08.037.0051-0 | 3,92    |
| 08.037.0051-A | 3,64    |
| 08.037.0052-0 | 3,61    |
| 08.037.0052-A | 3,35    |
| 08.037.0054-0 | 5,38    |
| 08.037.0054-A | 4,82    |
| 08.037.0055-0 | 5,02    |
| 08.037.0055-A | 4,47    |
| 08.037.0056-0 | 4,67    |
| 08.037.0056-A | 4,14    |
| 08.037.0057-0 | 4,34    |
| 08.037.0057-A | 3,82    |
| 08.037.0058-0 | 4,26    |
| 08.037.0058-A | 3,75    |
| 08.037.0059-0 | 4,16    |
| 08.037.0059-A | 3,65    |
| 08.037.9999-0 | 4946,00 |
| 08.037.9999-A | 4535,00 |
| 08.038.0001-0 | 106,67  |
| 08.038.0001-A | 99,60   |
| 08.038.9999-0 | 3852,00 |
| 08.038.9999-A | 3598,00 |
| 08.040.0005-0 | 35,37   |
| 08.040.0005-A | 34,18   |



|               |         |
|---------------|---------|
| 08.040.0010-0 | 29,65   |
| 08.040.0010-A | 28,65   |
| 08.040.0015-0 | 21,65   |
| 08.040.0015-A | 20,91   |
| 08.040.0020-0 | 17,72   |
| 08.040.0020-A | 17,12   |
| 08.040.0025-0 | 17,34   |
| 08.040.0025-A | 16,75   |
| 08.040.0030-0 | 7,73    |
| 08.040.0030-A | 7,47    |
| 08.040.9999-0 | 3674,00 |
| 08.040.9999-A | 3552,00 |
| 08.050.0001-0 | 67,13   |
| 08.050.0001-A | 65,78   |
| 08.050.0004-0 | 64,67   |
| 08.050.0004-A | 63,32   |
| 08.050.9999-0 | 1128,00 |
| 08.050.9999-A | 1108,00 |
| 09.001.0001-1 | 9,85    |
| 09.001.0001-B | 9,11    |
| 09.001.0002-0 | 12,64   |
| 09.001.0002-A | 11,53   |
| 09.001.0003-1 | 9,34    |
| 09.001.0003-B | 8,60    |
| 09.001.0004-0 | 11,41   |
| 09.001.0004-A | 10,46   |
| 09.001.0020-0 | 9,00    |
| 09.001.0020-A | 8,48    |
| 09.001.0025-0 | 12,90   |
| 09.001.0025-A | 11,86   |
| 09.001.0030-0 | 9,78    |
| 09.001.0030-A | 9,15    |
| 09.001.0035-0 | 8,49    |
| 09.001.0035-A | 7,97    |
| 09.001.0040-0 | 4,48    |
| 09.001.0040-A | 4,41    |
| 09.001.0045-0 | 7,72    |
| 09.001.0045-A | 7,00    |
| 09.001.0050-0 | 13,99   |
| 09.001.0050-A | 13,34   |
| 09.001.0055-0 | 8,71    |
| 09.001.0055-A | 7,91    |
| 09.001.0060-0 | 17,02   |
| 09.001.0060-A | 15,50   |
| 09.001.0065-0 | 28,93   |
| 09.001.0065-A | 27,41   |
| 09.001.0070-0 | 4,55    |
| 09.001.0070-A | 3,95    |
| 09.001.0075-0 | 4,55    |
| 09.001.0075-A | 3,95    |

|               |         |
|---------------|---------|
| 09.001.0080-0 | 12,50   |
| 09.001.0080-A | 12,13   |
| 09.001.0100-0 | 101,56  |
| 09.001.0100-A | 101,53  |
| 09.001.0130-0 | 412,35  |
| 09.001.0130-A | 412,35  |
| 09.001.0150-0 | 31,27   |
| 09.001.0150-A | 31,27   |
| 09.001.9999-0 | 4404,00 |
| 09.001.9999-A | 4101,00 |
| 09.002.0001-0 | 37,36   |
| 09.002.0001-A | 34,27   |
| 09.002.0002-0 | 5,57    |
| 09.002.0002-A | 4,83    |
| 09.002.0003-0 | 5,01    |
| 09.002.0003-A | 4,34    |
| 09.002.0010-0 | 3,90    |
| 09.002.0010-A | 3,38    |
| 09.002.0012-0 | 1,78    |
| 09.002.0012-A | 1,54    |
| 09.002.0015-0 | 3,12    |
| 09.002.0015-A | 3,12    |
| 09.002.0017-0 | 6,24    |
| 09.002.0017-A | 6,24    |
| 09.002.0019-0 | 9,36    |
| 09.002.0019-A | 9,36    |
| 09.002.0021-0 | 12,48   |
| 09.002.0021-A | 12,48   |
| 09.002.0023-0 | 19,50   |
| 09.002.0023-A | 19,50   |
| 09.002.0030-0 | 18,19   |
| 09.002.0030-A | 17,19   |
| 09.002.0032-0 | 5,57    |
| 09.002.0032-A | 4,83    |
| 09.002.0050-0 | 0,55    |
| 09.002.0050-A | 0,48    |
| 09.002.9999-0 | 5320,00 |
| 09.002.9999-A | 4877,00 |
| 09.003.0006-0 | 17,35   |
| 09.003.0006-A | 17,35   |
| 09.003.0008-0 | 2,95    |
| 09.003.0008-A | 2,95    |
| 09.003.0009-0 | 2,95    |
| 09.003.0009-A | 2,95    |
| 09.003.0026-0 | 12,47   |
| 09.003.0026-A | 12,47   |
| 09.003.0034-0 | 15,22   |
| 09.003.0034-A | 15,22   |
| 09.003.0066-0 | 98,18   |
| 09.003.0066-A | 98,18   |

|               |         |
|---------------|---------|
| 09.003.0068-0 | 147,27  |
| 09.003.0068-A | 147,27  |
| 09.003.0070-0 | 245,45  |
| 09.003.0070-A | 245,45  |
| 09.003.0074-0 | 58,91   |
| 09.003.0074-A | 58,91   |
| 09.003.0076-0 | 99,75   |
| 09.003.0076-A | 99,75   |
| 09.003.0142-0 | 59,68   |
| 09.003.0142-A | 59,68   |
| 09.003.0144-0 | 31,40   |
| 09.003.0144-A | 31,40   |
| 09.003.0154-0 | 54,96   |
| 09.003.0154-A | 54,96   |
| 09.003.0156-0 | 108,40  |
| 09.003.0156-A | 108,40  |
| 09.003.0162-0 | 35,40   |
| 09.003.0162-A | 35,40   |
| 09.003.0166-0 | 82,44   |
| 09.003.0166-A | 82,44   |
| 09.003.0176-0 | 7,84    |
| 09.003.0176-A | 7,84    |
| 09.003.0178-0 | 44,00   |
| 09.003.0178-A | 44,00   |
| 09.003.0188-0 | 10,25   |
| 09.003.0188-A | 10,25   |
| 09.003.0192-0 | 6,25    |
| 09.003.0192-A | 6,25    |
| 09.003.0194-0 | 27,75   |
| 09.003.0194-A | 27,75   |
| 09.003.0200-0 | 44,25   |
| 09.003.0200-A | 44,25   |
| 09.003.9999-0 | 4605,00 |
| 09.003.9999-A | 4605,00 |
| 09.004.0001-0 | 102,95  |
| 09.004.0001-A | 96,90   |
| 09.004.0002-0 | 190,38  |
| 09.004.0002-A | 178,78  |
| 09.004.0003-0 | 390,26  |
| 09.004.0003-A | 390,26  |
| 09.004.0004-0 | 634,98  |
| 09.004.0004-A | 634,98  |
| 09.004.0005-0 | 423,44  |
| 09.004.0005-A | 403,58  |
| 09.004.0010-0 | 29,38   |
| 09.004.0010-A | 27,29   |
| 09.004.0011-0 | 56,97   |
| 09.004.0011-A | 52,59   |
| 09.004.0013-0 | 286,18  |
| 09.004.0013-A | 268,10  |

|               |         |
|---------------|---------|
| 09.004.0015-0 | 53,56   |
| 09.004.0015-A | 47,10   |
| 09.004.0017-0 | 56,83   |
| 09.004.0017-A | 52,89   |
| 09.004.0019-0 | 83,86   |
| 09.004.0019-A | 76,24   |
| 09.004.0020-0 | 62,99   |
| 09.004.0020-A | 58,07   |
| 09.004.0023-0 | 5,51    |
| 09.004.0023-A | 5,11    |
| 09.004.0025-0 | 5,76    |
| 09.004.0025-A | 5,36    |
| 09.004.0028-0 | 48,29   |
| 09.004.0028-A | 46,60   |
| 09.004.0050-0 | 165,98  |
| 09.004.0050-A | 146,87  |
| 09.004.0051-0 | 196,07  |
| 09.004.0051-A | 173,41  |
| 09.004.0055-0 | 158,79  |
| 09.004.0055-A | 140,64  |
| 09.004.0056-0 | 178,40  |
| 09.004.0056-A | 157,86  |
| 09.004.0060-0 | 166,42  |
| 09.004.0060-A | 163,47  |
| 09.004.9999-0 | 5042,00 |
| 09.004.9999-A | 4672,00 |
| 09.005.0001-0 | 1,78    |
| 09.005.0001-A | 1,54    |
| 09.005.0002-0 | 1,11    |
| 09.005.0002-A | 0,96    |
| 09.005.0003-0 | 1,67    |
| 09.005.0003-A | 1,44    |
| 09.005.0004-0 | 8,94    |
| 09.005.0004-A | 8,57    |
| 09.005.0005-0 | 15,22   |
| 09.005.0005-A | 14,85   |
| 09.005.0006-0 | 22,67   |
| 09.005.0006-A | 22,30   |
| 09.005.0007-0 | 2,22    |
| 09.005.0007-A | 1,93    |
| 09.005.0008-0 | 4477,25 |
| 09.005.0008-A | 3882,71 |
| 09.005.0009-0 | 2,78    |
| 09.005.0009-A | 2,41    |
| 09.005.0011-0 | 93,53   |
| 09.005.0011-A | 88,67   |
| 09.005.0012-0 | 2211,94 |
| 09.005.0012-A | 2036,69 |
| 09.005.0020-0 | 17,83   |
| 09.005.0020-A | 15,45   |

|               |         |
|---------------|---------|
| 09.005.0021-0 | 17,83   |
| 09.005.0021-A | 15,45   |
| 09.005.0022-0 | 17,83   |
| 09.005.0022-A | 15,45   |
| 09.005.0023-0 | 17,83   |
| 09.005.0023-A | 15,45   |
| 09.005.0024-0 | 288,32  |
| 09.005.0024-A | 250,61  |
| 09.005.0025-0 | 229,49  |
| 09.005.0025-A | 199,40  |
| 09.005.0026-0 | 250,03  |
| 09.005.0026-A | 217,09  |
| 09.005.0027-0 | 229,49  |
| 09.005.0027-A | 199,40  |
| 09.005.0028-0 | 1415,03 |
| 09.005.0028-A | 1232,00 |
| 09.005.0029-0 | 3,34    |
| 09.005.0029-A | 2,89    |
| 09.005.0030-0 | 111,44  |
| 09.005.0030-A | 96,61   |
| 09.005.0032-0 | 62,95   |
| 09.005.0032-A | 54,83   |
| 09.005.0033-0 | 10,26   |
| 09.005.0033-A | 8,91    |
| 09.005.0034-0 | 23,06   |
| 09.005.0034-A | 20,04   |
| 09.005.0035-0 | 3,47    |
| 09.005.0035-A | 3,01    |
| 09.005.0036-0 | 20,04   |
| 09.005.0036-A | 19,20   |
| 09.005.0037-0 | 0,55    |
| 09.005.0037-A | 0,52    |
| 09.005.0038-0 | 0,37    |
| 09.005.0038-A | 0,35    |
| 09.005.0039-0 | 0,06    |
| 09.005.0039-A | 0,05    |
| 09.005.0041-0 | 20,14   |
| 09.005.0041-A | 19,57   |
| 09.005.0052-0 | 153,93  |
| 09.005.0052-A | 140,97  |
| 09.005.0053-0 | 220,22  |
| 09.005.0053-A | 201,67  |
| 09.005.0054-0 | 350,39  |
| 09.005.0054-A | 319,89  |
| 09.005.0059-0 | 0,66    |
| 09.005.0059-A | 0,57    |
| 09.005.0060-0 | 1,67    |
| 09.005.0060-A | 1,45    |
| 09.005.0061-0 | 22,49   |
| 09.005.0061-A | 19,53   |

|               |         |
|---------------|---------|
| 09.005.0100-0 | 2271,64 |
| 09.005.0100-A | 1972,23 |
| 09.005.0105-0 | 912,00  |
| 09.005.0105-A | 793,54  |
| 09.005.0110-0 | 2,78    |
| 09.005.0110-A | 2,41    |
| 09.005.0115-0 | 56,92   |
| 09.005.0115-A | 49,43   |
| 09.005.0120-0 | 911,65  |
| 09.005.0120-A | 793,00  |
| 09.005.0125-0 | 229,49  |
| 09.005.0125-A | 199,40  |
| 09.005.0130-0 | 0,22    |
| 09.005.0130-A | 0,19    |
| 09.005.0135-0 | 1,11    |
| 09.005.0135-A | 0,96    |
| 09.005.0140-0 | 0,89    |
| 09.005.0140-A | 0,77    |
| 09.005.0145-0 | 2,78    |
| 09.005.0145-A | 2,41    |
| 09.005.0150-0 | 0,13    |
| 09.005.0150-A | 0,11    |
| 09.005.0155-0 | 2,22    |
| 09.005.0155-A | 1,93    |
| 09.005.9999-0 | 6095,00 |
| 09.005.9999-A | 5401,00 |
| 09.006.0003-0 | 46,27   |
| 09.006.0003-A | 45,53   |
| 09.006.0006-0 | 631,24  |
| 09.006.0006-A | 573,69  |
| 09.006.0007-0 | 342,89  |
| 09.006.0007-A | 313,22  |
| 09.006.0008-0 | 290,31  |
| 09.006.0008-A | 266,58  |
| 09.006.0009-0 | 44,57   |
| 09.006.0009-A | 38,64   |
| 09.006.0010-0 | 928,33  |
| 09.006.0010-A | 870,78  |
| 09.006.0015-0 | 682,99  |
| 09.006.0015-A | 625,44  |
| 09.006.0020-0 | 147,27  |
| 09.006.0020-A | 147,27  |
| 09.006.0030-0 | 156,02  |
| 09.006.0030-A | 152,16  |
| 09.006.0032-0 | 108,00  |
| 09.006.0032-A | 108,00  |
| 09.006.0035-0 | 84,53   |
| 09.006.0035-A | 84,53   |
| 09.006.9999-0 | 3791,00 |
| 09.006.9999-A | 3579,00 |

|               |         |
|---------------|---------|
| 09.007.0001-0 | 89,15   |
| 09.007.0001-A | 77,29   |
| 09.007.0002-0 | 117,01  |
| 09.007.0002-A | 101,44  |
| 09.007.0003-0 | 135,40  |
| 09.007.0003-A | 117,38  |
| 09.007.0010-0 | 1,23    |
| 09.007.0010-A | 1,09    |
| 09.007.0015-0 | 16,71   |
| 09.007.0015-A | 14,49   |
| 09.007.0030-0 | 8,35    |
| 09.007.0030-A | 7,24    |
| 09.007.0035-0 | 55,72   |
| 09.007.0035-A | 48,30   |
| 09.007.9999-0 | 6754,00 |
| 09.007.9999-A | 5869,00 |
| 09.008.0010-0 | 82,86   |
| 09.008.0010-A | 79,15   |
| 09.008.9999-0 | 1108,00 |
| 09.008.9999-A | 1055,00 |
| 09.009.0001-0 | 13,02   |
| 09.009.0001-A | 12,25   |
| 09.009.0002-0 | 17,84   |
| 09.009.0002-A | 16,80   |
| 09.009.0003-0 | 10,95   |
| 09.009.0003-A | 10,36   |
| 09.009.0004-0 | 81,05   |
| 09.009.0004-A | 77,34   |
| 09.009.0010-0 | 2211,94 |
| 09.009.0010-A | 2036,69 |
| 09.009.9999-0 | 5918,00 |
| 09.009.9999-A | 5548,00 |
| 09.010.0001-0 | 35,14   |
| 09.010.0001-A | 32,05   |
| 09.010.0002-0 | 21,65   |
| 09.010.0002-A | 19,54   |
| 09.010.9999-0 | 5064,00 |
| 09.010.9999-A | 4585,00 |
| 09.011.0001-0 | 32,41   |
| 09.011.0001-A | 31,26   |
| 09.011.9999-0 | 5393,00 |
| 09.011.9999-A | 5159,00 |
| 09.012.0001-0 | 232,88  |
| 09.012.0001-A | 208,98  |
| 09.012.0002-0 | 167,33  |
| 09.012.0002-A | 150,05  |
| 09.012.0003-0 | 429,43  |
| 09.012.0003-A | 389,21  |
| 09.012.0004-0 | 757,81  |
| 09.012.0004-A | 685,17  |

|               |         |
|---------------|---------|
| 09.012.0010-0 | 878,37  |
| 09.012.0010-A | 878,37  |
| 09.012.0015-0 | 283,81  |
| 09.012.0015-A | 275,67  |
| 09.012.9999-0 | 5759,00 |
| 09.012.9999-A | 5363,00 |
| 09.013.0001-0 | 360,15  |
| 09.013.0001-A | 343,23  |
| 09.013.0002-0 | 1236,34 |
| 09.013.0002-A | 1114,99 |
| 09.013.0010-0 | 634,11  |
| 09.013.0010-A | 560,24  |
| 09.013.0015-0 | 736,30  |
| 09.013.0015-A | 691,67  |
| 09.013.0016-0 | 306,18  |
| 09.013.0016-A | 286,62  |
| 09.013.0020-0 | 745,79  |
| 09.013.0020-A | 729,98  |
| 09.013.0030-0 | 106,69  |
| 09.013.0030-A | 99,77   |
| 09.013.0035-0 | 44,14   |
| 09.013.0035-A | 38,83   |
| 09.013.0040-0 | 80,33   |
| 09.013.0040-A | 70,02   |
| 09.013.9999-0 | 5423,00 |
| 09.013.9999-A | 4946,00 |
| 09.014.0015-0 | 1119,58 |
| 09.014.0015-A | 1037,98 |
| 09.014.9999-0 | 1241,00 |
| 09.014.9999-A | 1148,00 |
| 09.015.0003-0 | 133,80  |
| 09.015.0003-A | 126,81  |
| 09.015.0005-0 | 123,92  |
| 09.015.0005-A | 115,82  |
| 09.015.0006-0 | 163,12  |
| 09.015.0006-A | 149,91  |
| 09.015.0007-0 | 167,27  |
| 09.015.0007-A | 157,05  |
| 09.015.0008-0 | 145,37  |
| 09.015.0008-A | 137,11  |
| 09.015.0010-0 | 124,12  |
| 09.015.0010-A | 117,13  |
| 09.015.0015-0 | 101,92  |
| 09.015.0015-A | 99,12   |
| 09.015.0020-0 | 192,43  |
| 09.015.0020-A | 180,49  |
| 09.015.0025-0 | 109,56  |
| 09.015.0025-A | 100,78  |
| 09.015.0030-0 | 135,38  |
| 09.015.0030-A | 127,13  |



|               |         |
|---------------|---------|
| 09.015.0032-0 | 119,76  |
| 09.015.0032-A | 112,02  |
| 09.015.0034-0 | 108,86  |
| 09.015.0034-A | 101,70  |
| 09.015.0036-0 | 94,43   |
| 09.015.0036-A | 88,26   |
| 09.015.0040-0 | 156,77  |
| 09.015.0040-A | 149,39  |
| 09.015.0042-0 | 151,70  |
| 09.015.0042-A | 144,80  |
| 09.015.0044-0 | 183,75  |
| 09.015.0044-A | 176,71  |
| 09.015.0046-0 | 177,80  |
| 09.015.0046-A | 171,44  |
| 09.015.0048-0 | 151,87  |
| 09.015.0048-A | 146,73  |
| 09.015.0050-0 | 154,88  |
| 09.015.0050-A | 148,17  |
| 09.015.0052-0 | 182,56  |
| 09.015.0052-A | 175,84  |
| 09.015.0056-0 | 184,15  |
| 09.015.0056-A | 177,40  |
| 09.015.0058-0 | 177,69  |
| 09.015.0058-A | 170,96  |
| 09.015.0060-0 | 216,63  |
| 09.015.0060-A | 209,65  |
| 09.015.0062-0 | 228,97  |
| 09.015.0062-A | 221,31  |
| 09.015.0064-0 | 123,92  |
| 09.015.0064-A | 115,82  |
| 09.015.0066-0 | 156,23  |
| 09.015.0066-A | 151,85  |
| 09.015.0068-0 | 145,63  |
| 09.015.0068-A | 134,98  |
| 09.015.0070-0 | 143,25  |
| 09.015.0070-A | 132,60  |
| 09.015.0072-0 | 192,83  |
| 09.015.0072-A | 180,85  |
| 09.015.0074-0 | 68,36   |
| 09.015.0074-A | 66,02   |
| 09.015.0078-0 | 87,62   |
| 09.015.0078-A | 85,29   |
| 09.015.0080-0 | 91,93   |
| 09.015.0080-A | 89,13   |
| 09.015.0300-0 | 368,22  |
| 09.015.0300-A | 340,74  |
| 09.015.0302-0 | 1106,02 |
| 09.015.0302-A | 1078,50 |
| 09.015.0304-0 | 950,31  |
| 09.015.0304-A | 920,84  |

|               |         |
|---------------|---------|
| 09.015.0306-0 | 1234,11 |
| 09.015.0306-A | 1214,08 |
| 09.015.0308-0 | 760,41  |
| 09.015.0308-A | 742,27  |
| 09.015.0310-0 | 6514,05 |
| 09.015.0310-A | 6096,22 |
| 09.015.0312-0 | 1841,06 |
| 09.015.0312-A | 1707,21 |
| 09.015.0314-0 | 2024,07 |
| 09.015.0314-A | 1889,65 |
| 09.015.0316-0 | 283,82  |
| 09.015.0316-A | 259,26  |
| 09.015.0318-0 | 663,11  |
| 09.015.0318-A | 621,84  |
| 09.015.0320-0 | 842,39  |
| 09.015.0320-A | 826,58  |
| 09.015.0322-0 | 1826,42 |
| 09.015.0322-A | 1694,22 |
| 09.015.0324-0 | 2299,27 |
| 09.015.0324-A | 2165,43 |
| 09.015.0326-0 | 594,29  |
| 09.015.0326-A | 564,16  |
| 09.015.0328-0 | 1429,64 |
| 09.015.0328-A | 1295,07 |
| 09.015.0330-0 | 1757,42 |
| 09.015.0330-A | 1617,61 |
| 09.015.0332-0 | 4431,49 |
| 09.015.0332-A | 4194,20 |
| 09.015.0334-0 | 361,38  |
| 09.015.0334-A | 340,66  |
| 09.015.0336-0 | 438,71  |
| 09.015.0336-A | 403,72  |
| 09.015.0338-0 | 408,48  |
| 09.015.0338-A | 379,89  |
| 09.015.0340-0 | 513,34  |
| 09.015.0340-A | 479,23  |
| 09.015.0342-0 | 685,51  |
| 09.015.0342-A | 635,20  |
| 09.015.9999-0 | 5027,00 |
| 09.015.9999-A | 4749,00 |
| 09.016.0060-0 | 50,49   |
| 09.016.0060-A | 50,49   |
| 09.016.0061-0 | 64,19   |
| 09.016.0061-A | 64,19   |
| 09.016.9999-0 | 4744,00 |
| 09.016.9999-A | 4744,00 |
| 09.020.0070-0 | 17,44   |
| 09.020.0070-A | 17,44   |
| 09.020.0075-0 | 56,09   |
| 09.020.0075-A | 56,09   |

|               |         |
|---------------|---------|
| 09.020.0076-0 | 28,07   |
| 09.020.0076-A | 28,07   |
| 09.020.0080-0 | 33,10   |
| 09.020.0080-A | 33,10   |
| 09.020.0085-0 | 19,96   |
| 09.020.0085-A | 19,96   |
| 09.020.0090-0 | 9,79    |
| 09.020.0090-A | 9,79    |
| 09.020.9999-0 | 5604,00 |
| 09.020.9999-A | 5604,00 |
| 09.025.0100-0 | 5,48    |
| 09.025.0100-A | 5,48    |
| 09.025.9999-0 | 3294,00 |
| 09.025.9999-A | 3294,00 |
| 09.026.0010-0 | 1213,00 |
| 09.026.0010-A | 1213,00 |
| 09.026.0015-0 | 239,35  |
| 09.026.0015-A | 239,35  |
| 09.026.0020-0 | 5,39    |
| 09.026.0020-A | 5,39    |
| 09.026.0025-0 | 135,91  |
| 09.026.0025-A | 135,59  |
| 09.026.0030-0 | 11,78   |
| 09.026.0030-A | 11,78   |
| 09.026.0035-0 | 14,73   |
| 09.026.0035-A | 14,73   |
| 09.026.0040-0 | 24,54   |
| 09.026.0040-A | 24,54   |
| 09.026.0045-0 | 39,76   |
| 09.026.0045-A | 37,89   |
| 09.026.9999-0 | 1089,00 |
| 09.026.9999-A | 1081,00 |
| 10.001.0004-1 | 81,80   |
| 10.001.0004-B | 77,00   |
| 10.001.0010-0 | 383,91  |
| 10.001.0010-A | 349,22  |
| 10.001.0015-0 | 468,01  |
| 10.001.0015-A | 423,35  |
| 10.001.9999-0 | 4511,00 |
| 10.001.9999-A | 4120,00 |
| 10.002.0003-0 | 175,39  |
| 10.002.0003-A | 171,65  |
| 10.002.0010-0 | 84,83   |
| 10.002.0010-A | 82,28   |
| 10.002.0015-0 | 206,38  |
| 10.002.0015-A | 199,38  |
| 10.002.0020-0 | 296,77  |
| 10.002.0020-A | 287,04  |
| 10.002.0025-0 | 108,41  |
| 10.002.0025-A | 105,14  |

|               |         |
|---------------|---------|
| 10.002.0030-0 | 251,40  |
| 10.002.0030-A | 243,31  |
| 10.002.0035-0 | 359,73  |
| 10.002.0035-A | 348,76  |
| 10.002.0040-0 | 126,53  |
| 10.002.0040-A | 122,65  |
| 10.002.0045-0 | 279,37  |
| 10.002.0045-A | 270,86  |
| 10.002.0050-0 | 402,32  |
| 10.002.0050-A | 390,65  |
| 10.002.0055-0 | 152,67  |
| 10.002.0055-A | 148,05  |
| 10.002.0060-0 | 329,37  |
| 10.002.0060-A | 319,75  |
| 10.002.0065-0 | 471,36  |
| 10.002.0065-A | 458,49  |
| 10.002.0070-0 | 170,50  |
| 10.002.0070-A | 165,28  |
| 10.002.0075-0 | 362,11  |
| 10.002.0075-A | 351,66  |
| 10.002.0080-0 | 514,45  |
| 10.002.0080-A | 500,85  |
| 10.002.0085-0 | 193,54  |
| 10.002.0085-A | 187,70  |
| 10.002.0090-0 | 400,52  |
| 10.002.0090-A | 389,59  |
| 10.002.0095-0 | 581,04  |
| 10.002.0095-A | 565,81  |
| 10.002.9999-0 | 7244,00 |
| 10.002.9999-A | 7083,00 |
| 10.003.0005-1 | 33,32   |
| 10.003.0005-B | 31,21   |
| 10.003.0006-0 | 16,33   |
| 10.003.0006-A | 14,22   |
| 10.003.0010-0 | 34,95   |
| 10.003.0010-A | 32,73   |
| 10.003.0011-0 | 17,14   |
| 10.003.0011-A | 14,92   |
| 10.003.0015-0 | 36,57   |
| 10.003.0015-A | 34,24   |
| 10.003.0016-0 | 17,94   |
| 10.003.0016-A | 15,62   |
| 10.003.0020-0 | 39,89   |
| 10.003.0020-A | 37,39   |
| 10.003.0021-0 | 19,58   |
| 10.003.0021-A | 17,07   |
| 10.003.0025-0 | 50,96   |
| 10.003.0025-A | 47,77   |
| 10.003.0026-0 | 25,08   |
| 10.003.0026-A | 21,88   |

|               |         |
|---------------|---------|
| 10.003.0030-0 | 64,95   |
| 10.003.0030-A | 61,30   |
| 10.003.0031-0 | 32,85   |
| 10.003.0031-A | 28,73   |
| 10.003.0035-0 | 66,76   |
| 10.003.0035-A | 63,01   |
| 10.003.0036-0 | 33,66   |
| 10.003.0036-A | 29,43   |
| 10.003.0040-0 | 69,11   |
| 10.003.0040-A | 65,22   |
| 10.003.0041-0 | 34,87   |
| 10.003.0041-A | 30,48   |
| 10.003.0045-0 | 86,77   |
| 10.003.0045-A | 81,93   |
| 10.003.0046-0 | 43,74   |
| 10.003.0046-A | 38,32   |
| 10.003.0050-0 | 132,86  |
| 10.003.0050-A | 124,76  |
| 10.003.0051-0 | 65,42   |
| 10.003.0051-A | 57,31   |
| 10.003.0055-0 | 232,16  |
| 10.003.0055-A | 217,94  |
| 10.003.0056-0 | 114,88  |
| 10.003.0056-A | 100,65  |
| 10.003.0080-0 | 226,45  |
| 10.003.0080-A | 216,07  |
| 10.003.0082-0 | 273,83  |
| 10.003.0082-A | 262,75  |
| 10.003.0084-0 | 389,60  |
| 10.003.0084-A | 374,41  |
| 10.003.9999-0 | 5870,00 |
| 10.003.9999-A | 5342,00 |
| 10.004.0130-0 | 28,50   |
| 10.004.0130-A | 28,50   |
| 10.004.0135-0 | 39,00   |
| 10.004.0135-A | 39,00   |
| 10.004.0140-0 | 52,00   |
| 10.004.0140-A | 52,00   |
| 10.004.0145-0 | 64,00   |
| 10.004.0145-A | 64,00   |
| 10.004.0149-0 | 74,00   |
| 10.004.0149-A | 74,00   |
| 10.004.0165-0 | 95,00   |
| 10.004.0165-A | 95,00   |
| 10.004.0170-0 | 156,00  |
| 10.004.0170-A | 156,00  |
| 10.004.0175-0 | 182,00  |
| 10.004.0175-A | 182,00  |
| 10.004.0180-0 | 78,00   |
| 10.004.0180-A | 78,00   |

|               |         |
|---------------|---------|
| 10.004.0181-0 | 105,00  |
| 10.004.0181-A | 105,00  |
| 10.004.0182-0 | 130,00  |
| 10.004.0182-A | 130,00  |
| 10.004.0183-0 | 160,00  |
| 10.004.0183-A | 160,00  |
| 10.004.0184-0 | 206,00  |
| 10.004.0184-A | 206,00  |
| 10.004.0185-0 | 290,51  |
| 10.004.0185-A | 290,51  |
| 10.004.0186-0 | 383,00  |
| 10.004.0186-A | 383,00  |
| 10.004.0187-0 | 504,00  |
| 10.004.0187-A | 504,00  |
| 10.004.0200-0 | 41,00   |
| 10.004.0200-A | 41,00   |
| 10.004.0205-0 | 43,00   |
| 10.004.0205-A | 43,00   |
| 10.004.0210-0 | 48,00   |
| 10.004.0210-A | 48,00   |
| 10.004.0215-0 | 50,00   |
| 10.004.0215-A | 50,00   |
| 10.004.0220-0 | 50,00   |
| 10.004.0220-A | 50,00   |
| 10.004.0225-0 | 76,96   |
| 10.004.0225-A | 76,96   |
| 10.004.0230-0 | 115,00  |
| 10.004.0230-A | 115,00  |
| 10.004.0235-0 | 120,00  |
| 10.004.0235-A | 120,00  |
| 10.004.0260-0 | 38,00   |
| 10.004.0260-A | 38,00   |
| 10.004.0265-0 | 44,00   |
| 10.004.0265-A | 44,00   |
| 10.004.0270-0 | 47,00   |
| 10.004.0270-A | 47,00   |
| 10.004.0275-0 | 52,00   |
| 10.004.0275-A | 52,00   |
| 10.004.0280-0 | 52,00   |
| 10.004.0280-A | 52,00   |
| 10.004.0285-0 | 53,00   |
| 10.004.0285-A | 53,00   |
| 10.004.0290-0 | 80,00   |
| 10.004.0290-A | 80,00   |
| 10.004.0295-0 | 84,00   |
| 10.004.0295-A | 84,00   |
| 10.004.9999-0 | 2542,00 |
| 10.004.9999-A | 2542,00 |
| 10.005.0002-0 | 180,30  |
| 10.005.0002-A | 172,45  |

|               |         |
|---------------|---------|
| 10.005.0003-1 | 196,28  |
| 10.005.0003-B | 188,09  |
| 10.005.0004-0 | 232,39  |
| 10.005.0004-A | 223,52  |
| 10.005.0005-0 | 270,36  |
| 10.005.0005-A | 260,90  |
| 10.005.0006-0 | 313,01  |
| 10.005.0006-A | 302,08  |
| 10.005.0022-0 | 184,28  |
| 10.005.0022-A | 175,91  |
| 10.005.0023-1 | 199,93  |
| 10.005.0023-B | 191,26  |
| 10.005.0024-0 | 236,33  |
| 10.005.0024-A | 226,93  |
| 10.005.0025-0 | 274,58  |
| 10.005.0025-A | 264,55  |
| 10.005.0026-0 | 312,84  |
| 10.005.0026-A | 301,79  |
| 10.005.0030-0 | 98,37   |
| 10.005.0030-A | 94,41   |
| 10.005.0031-0 | 106,81  |
| 10.005.0031-A | 102,57  |
| 10.005.0032-0 | 130,79  |
| 10.005.0032-A | 126,22  |
| 10.005.0033-0 | 150,65  |
| 10.005.0033-A | 145,86  |
| 10.005.0034-0 | 160,09  |
| 10.005.0034-A | 154,83  |
| 10.005.0050-1 | 180,30  |
| 10.005.0050-B | 172,45  |
| 10.005.0052-0 | 204,30  |
| 10.005.0052-A | 195,40  |
| 10.005.0055-0 | 251,33  |
| 10.005.0055-A | 240,39  |
| 10.005.0057-0 | 302,96  |
| 10.005.0057-A | 289,77  |
| 10.005.0060-0 | 361,27  |
| 10.005.0060-A | 345,54  |
| 10.005.9999-0 | 3964,00 |
| 10.005.9999-A | 3795,00 |
| 10.006.0020-1 | 198,33  |
| 10.006.0020-B | 189,95  |
| 10.006.0021-0 | 257,83  |
| 10.006.0021-A | 246,93  |
| 10.006.0022-0 | 267,75  |
| 10.006.0022-A | 256,43  |
| 10.006.0023-0 | 218,16  |
| 10.006.0023-A | 208,94  |
| 10.006.0024-0 | 283,61  |
| 10.006.0024-A | 271,63  |

|               |         |
|---------------|---------|
| 10.006.0025-0 | 294,52  |
| 10.006.0025-A | 282,07  |
| 10.006.0030-1 | 283,10  |
| 10.006.0030-B | 271,75  |
| 10.006.0031-0 | 368,03  |
| 10.006.0031-A | 353,28  |
| 10.006.0032-0 | 382,19  |
| 10.006.0032-A | 366,87  |
| 10.006.0033-0 | 311,41  |
| 10.006.0033-A | 298,93  |
| 10.006.0034-0 | 404,83  |
| 10.006.0034-A | 388,61  |
| 10.006.0035-0 | 420,40  |
| 10.006.0035-A | 403,55  |
| 10.006.0040-1 | 407,20  |
| 10.006.0040-B | 391,69  |
| 10.006.0041-0 | 529,36  |
| 10.006.0041-A | 509,19  |
| 10.006.0042-0 | 549,72  |
| 10.006.0042-A | 528,78  |
| 10.006.0043-0 | 447,92  |
| 10.006.0043-A | 430,86  |
| 10.006.0044-0 | 582,30  |
| 10.006.0044-A | 560,11  |
| 10.006.0045-0 | 604,69  |
| 10.006.0045-A | 581,66  |
| 10.006.0050-1 | 611,93  |
| 10.006.0050-B | 591,68  |
| 10.006.0051-0 | 795,51  |
| 10.006.0051-A | 769,18  |
| 10.006.0052-0 | 826,11  |
| 10.006.0052-A | 798,77  |
| 10.006.0053-0 | 673,12  |
| 10.006.0053-A | 650,85  |
| 10.006.0054-0 | 875,06  |
| 10.006.0054-A | 846,10  |
| 10.006.0055-0 | 908,72  |
| 10.006.0055-A | 878,64  |
| 10.006.9999-0 | 5875,00 |
| 10.006.9999-A | 5649,00 |
| 10.007.0030-1 | 3288,11 |
| 10.007.0030-B | 3067,06 |
| 10.007.0031-0 | 4603,36 |
| 10.007.0031-A | 4293,89 |
| 10.007.0032-0 | 5096,57 |
| 10.007.0032-A | 4753,95 |
| 10.007.0033-0 | 4274,55 |
| 10.007.0033-A | 3987,18 |
| 10.007.0034-0 | 5984,37 |
| 10.007.0034-A | 5582,06 |



|               |          |
|---------------|----------|
| 10.007.0035-0 | 6625,55  |
| 10.007.0035-A | 6180,14  |
| 10.007.0040-1 | 3828,72  |
| 10.007.0040-B | 3571,34  |
| 10.007.0041-0 | 5360,21  |
| 10.007.0041-A | 4999,87  |
| 10.007.0042-0 | 5934,52  |
| 10.007.0042-A | 5535,57  |
| 10.007.0043-0 | 4977,34  |
| 10.007.0043-A | 4642,74  |
| 10.007.0044-0 | 6968,28  |
| 10.007.0044-A | 6499,83  |
| 10.007.0045-0 | 7714,88  |
| 10.007.0045-A | 7196,25  |
| 10.007.0060-1 | 4504,38  |
| 10.007.0060-B | 4201,57  |
| 10.007.0061-0 | 6306,13  |
| 10.007.0061-A | 5882,20  |
| 10.007.0062-0 | 6981,79  |
| 10.007.0062-A | 6512,44  |
| 10.007.0063-0 | 5855,69  |
| 10.007.0063-A | 5462,05  |
| 10.007.0064-0 | 8197,97  |
| 10.007.0064-A | 7646,87  |
| 10.007.0065-0 | 9076,33  |
| 10.007.0065-A | 8466,17  |
| 10.007.0070-1 | 4819,68  |
| 10.007.0070-B | 4495,68  |
| 10.007.0071-0 | 6747,56  |
| 10.007.0071-A | 6293,96  |
| 10.007.0072-0 | 7470,51  |
| 10.007.0072-A | 6968,31  |
| 10.007.0073-0 | 6265,59  |
| 10.007.0073-A | 5844,39  |
| 10.007.0074-0 | 8771,83  |
| 10.007.0074-A | 8182,15  |
| 10.007.0075-0 | 9711,67  |
| 10.007.0075-A | 9058,80  |
| 10.007.0080-1 | 5134,99  |
| 10.007.0080-B | 4789,79  |
| 10.007.0081-0 | 7188,99  |
| 10.007.0081-A | 6705,71  |
| 10.007.0082-0 | 7959,24  |
| 10.007.0082-A | 7424,18  |
| 10.007.0083-0 | 6675,49  |
| 10.007.0083-A | 6226,73  |
| 10.007.0084-0 | 9345,69  |
| 10.007.0084-A | 8717,43  |
| 10.007.0085-0 | 10347,01 |
| 10.007.0085-A | 9651,44  |

|               |          |
|---------------|----------|
| 10.007.0090-1 | 5720,56  |
| 10.007.0090-B | 5336,00  |
| 10.007.0091-0 | 8008,79  |
| 10.007.0091-A | 7470,40  |
| 10.007.0092-0 | 8866,87  |
| 10.007.0092-A | 8270,80  |
| 10.007.0093-0 | 7436,73  |
| 10.007.0093-A | 6936,80  |
| 10.007.0094-0 | 10411,43 |
| 10.007.0094-A | 9711,52  |
| 10.007.0095-0 | 11526,94 |
| 10.007.0095-A | 10752,04 |
| 10.007.0100-1 | 6216,04  |
| 10.007.0100-B | 5798,17  |
| 10.007.0101-0 | 8702,46  |
| 10.007.0101-A | 8117,44  |
| 10.007.0102-0 | 9634,87  |
| 10.007.0102-A | 8987,17  |
| 10.007.0103-0 | 8080,86  |
| 10.007.0103-A | 7537,62  |
| 10.007.0104-0 | 11313,20 |
| 10.007.0104-A | 10552,68 |
| 10.007.0105-0 | 12525,33 |
| 10.007.0105-A | 11683,32 |
| 10.007.0110-1 | 6666,48  |
| 10.007.0110-B | 6218,33  |
| 10.007.0111-0 | 9333,08  |
| 10.007.0111-A | 8705,66  |
| 10.007.0112-0 | 10333,05 |
| 10.007.0112-A | 9638,41  |
| 10.007.0113-0 | 8666,43  |
| 10.007.0113-A | 8083,83  |
| 10.007.0114-0 | 12133,00 |
| 10.007.0114-A | 11317,36 |
| 10.007.0115-0 | 13432,97 |
| 10.007.0115-A | 12529,94 |
| 10.007.0200-1 | 888,59   |
| 10.007.0200-B | 840,28   |
| 10.007.0201-0 | 1377,31  |
| 10.007.0201-A | 1302,43  |
| 10.007.0202-0 | 1555,03  |
| 10.007.0202-A | 1470,49  |
| 10.007.0203-0 | 1199,59  |
| 10.007.0203-A | 1134,38  |
| 10.007.0204-0 | 1859,37  |
| 10.007.0204-A | 1758,29  |
| 10.007.0205-0 | 2099,29  |
| 10.007.0205-A | 1985,16  |
| 10.007.9999-0 | 4551,00  |
| 10.007.9999-A | 4240,00  |

|               |        |
|---------------|--------|
| 10.008.0001-1 | 174,23 |
| 10.008.0001-B | 151,00 |
| 10.008.0002-1 | 268,14 |
| 10.008.0002-B | 232,39 |
| 10.008.0003-1 | 200,88 |
| 10.008.0003-B | 174,10 |
| 10.008.0004-1 | 307,37 |
| 10.008.0004-B | 266,39 |
| 10.008.0005-1 | 228,56 |
| 10.008.0005-B | 198,08 |
| 10.008.0006-1 | 349,98 |
| 10.008.0006-B | 303,32 |
| 10.008.0007-1 | 289,71 |
| 10.008.0007-B | 251,08 |
| 10.008.0008-1 | 443,01 |
| 10.008.0008-B | 383,94 |
| 10.008.0009-1 | 357,36 |
| 10.008.0009-B | 309,71 |
| 10.008.0010-1 | 546,68 |
| 10.008.0010-B | 473,79 |
| 10.008.0020-0 | 243,93 |
| 10.008.0020-A | 211,41 |
| 10.008.0021-0 | 488,02 |
| 10.008.0021-A | 422,95 |
| 10.008.0022-0 | 281,24 |
| 10.008.0022-A | 243,74 |
| 10.008.0023-0 | 559,42 |
| 10.008.0023-A | 484,83 |
| 10.008.0024-0 | 319,98 |
| 10.008.0024-A | 277,32 |
| 10.008.0025-0 | 636,98 |
| 10.008.0025-A | 552,04 |
| 10.008.0026-0 | 405,60 |
| 10.008.0026-A | 351,52 |
| 10.008.0027-0 | 806,28 |
| 10.008.0027-A | 698,78 |
| 10.008.0028-0 | 500,30 |
| 10.008.0028-A | 433,59 |
| 10.008.0029-0 | 994,96 |
| 10.008.0029-A | 862,30 |
| 10.008.0040-0 | 270,07 |
| 10.008.0040-A | 234,06 |
| 10.008.0041-0 | 540,30 |
| 10.008.0041-A | 468,26 |
| 10.008.0042-0 | 311,37 |
| 10.008.0042-A | 269,85 |
| 10.008.0043-0 | 619,35 |
| 10.008.0043-A | 536,77 |
| 10.008.0044-0 | 354,26 |
| 10.008.0044-A | 307,03 |

|               |         |
|---------------|---------|
| 10.008.0045-0 | 705,22  |
| 10.008.0045-A | 611,19  |
| 10.008.0046-0 | 449,05  |
| 10.008.0046-A | 389,18  |
| 10.008.0047-0 | 892,67  |
| 10.008.0047-A | 773,65  |
| 10.008.0048-0 | 553,91  |
| 10.008.0048-A | 480,05  |
| 10.008.0049-0 | 1101,56 |
| 10.008.0049-A | 954,69  |
| 10.008.0050-1 | 114,21  |
| 10.008.0050-B | 98,98   |
| 10.008.0051-1 | 221,43  |
| 10.008.0051-B | 191,91  |
| 10.008.0060-0 | 159,89  |
| 10.008.0060-A | 138,57  |
| 10.008.0061-0 | 403,01  |
| 10.008.0061-A | 349,27  |
| 10.008.0070-0 | 177,02  |
| 10.008.0070-A | 153,42  |
| 10.008.0071-0 | 446,19  |
| 10.008.0071-A | 386,70  |
| 10.008.9999-0 | 7383,00 |
| 10.008.9999-A | 6399,00 |
| 10.009.0015-1 | 1196,74 |
| 10.009.0015-B | 1163,16 |
| 10.009.0016-0 | 1436,09 |
| 10.009.0016-A | 1395,79 |
| 10.009.0017-0 | 1675,43 |
| 10.009.0017-A | 1628,42 |
| 10.009.0018-0 | 1795,11 |
| 10.009.0018-A | 1744,74 |
| 10.009.0019-0 | 1914,78 |
| 10.009.0019-A | 1861,05 |
| 10.009.0020-0 | 2154,13 |
| 10.009.0020-A | 2093,68 |
| 10.009.0021-0 | 2393,48 |
| 10.009.0021-A | 2326,32 |
| 10.009.0022-0 | 2632,83 |
| 10.009.0022-A | 2558,95 |
| 10.009.0023-0 | 811,66  |
| 10.009.0023-A | 790,00  |
| 10.009.9999-0 | 4388,00 |
| 10.009.9999-A | 4263,00 |
| 10.010.0001-1 | 168,31  |
| 10.010.0001-B | 158,33  |
| 10.010.0002-0 | 161,09  |
| 10.010.0002-A | 151,80  |
| 10.010.0003-1 | 182,58  |
| 10.010.0003-B | 171,81  |

|               |         |
|---------------|---------|
| 10.010.0004-1 | 369,01  |
| 10.010.0004-B | 344,80  |
| 10.010.0005-1 | 420,48  |
| 10.010.0005-B | 392,81  |
| 10.010.0008-0 | 196,32  |
| 10.010.0008-A | 183,01  |
| 10.010.0009-0 | 281,38  |
| 10.010.0009-A | 264,45  |
| 10.010.0010-0 | 492,72  |
| 10.010.0010-A | 460,13  |
| 10.010.0012-0 | 970,62  |
| 10.010.0012-A | 900,62  |
| 10.010.0020-0 | 108,70  |
| 10.010.0020-A | 101,75  |
| 10.010.0025-0 | 192,83  |
| 10.010.0025-A | 180,62  |
| 10.010.0030-0 | 260,59  |
| 10.010.0030-A | 242,65  |
| 10.010.0035-0 | 112,20  |
| 10.010.0035-A | 104,78  |
| 10.010.0040-0 | 199,13  |
| 10.010.0040-A | 186,07  |
| 10.010.0045-0 | 269,68  |
| 10.010.0045-A | 250,53  |
| 10.010.0050-0 | 117,79  |
| 10.010.0050-A | 109,63  |
| 10.010.0055-0 | 202,28  |
| 10.010.0055-A | 188,80  |
| 10.010.0060-0 | 274,93  |
| 10.010.0060-A | 255,07  |
| 10.010.0065-0 | 176,91  |
| 10.010.0065-A | 163,87  |
| 10.010.0070-0 | 312,28  |
| 10.010.0070-A | 289,43  |
| 10.010.0075-0 | 420,57  |
| 10.010.0075-A | 388,06  |
| 10.010.0080-0 | 186,35  |
| 10.010.0080-A | 172,05  |
| 10.010.0085-0 | 323,47  |
| 10.010.0085-A | 299,12  |
| 10.010.0090-0 | 436,66  |
| 10.010.0090-A | 402,00  |
| 10.010.0095-0 | 193,34  |
| 10.010.0095-A | 178,11  |
| 10.010.0100-0 | 337,45  |
| 10.010.0100-A | 311,24  |
| 10.010.0105-0 | 466,73  |
| 10.010.0105-A | 428,06  |
| 10.010.9999-0 | 6122,00 |
| 10.010.9999-A | 5725,00 |

|               |         |
|---------------|---------|
| 10.011.0006-1 | 72,47   |
| 10.011.0006-B | 66,89   |
| 10.011.0007-0 | 97,84   |
| 10.011.0007-A | 90,30   |
| 10.011.0008-0 | 115,96  |
| 10.011.0008-A | 107,03  |
| 10.011.0009-1 | 123,21  |
| 10.011.0009-B | 113,72  |
| 10.011.0010-0 | 166,33  |
| 10.011.0010-A | 153,52  |
| 10.011.0011-0 | 197,13  |
| 10.011.0011-A | 181,95  |
| 10.011.0020-0 | 10,36   |
| 10.011.0020-A | 9,56    |
| 10.011.9999-0 | 5693,00 |
| 10.011.9999-A | 5243,00 |
| 10.012.0001-0 | 116,61  |
| 10.012.0001-A | 101,04  |
| 10.012.0005-0 | 151,60  |
| 10.012.0005-A | 131,35  |
| 10.012.0010-0 | 268,21  |
| 10.012.0010-A | 232,39  |
| 10.012.0015-0 | 314,86  |
| 10.012.0015-A | 272,81  |
| 10.012.0050-0 | 264,07  |
| 10.012.0050-A | 250,66  |
| 10.012.0055-1 | 396,11  |
| 10.012.0055-B | 375,99  |
| 10.012.0060-0 | 457,72  |
| 10.012.0060-A | 434,48  |
| 10.012.0065-0 | 528,14  |
| 10.012.0065-A | 501,32  |
| 10.012.0070-0 | 660,18  |
| 10.012.0070-A | 626,65  |
| 10.012.0080-0 | 818,62  |
| 10.012.0080-A | 777,05  |
| 10.012.0100-0 | 122,33  |
| 10.012.0100-A | 106,63  |
| 10.012.0101-0 | 192,62  |
| 10.012.0101-A | 167,78  |
| 10.012.0105-0 | 209,57  |
| 10.012.0105-A | 182,75  |
| 10.012.0107-0 | 244,30  |
| 10.012.0107-A | 213,04  |
| 10.012.0110-0 | 261,71  |
| 10.012.0110-A | 228,37  |
| 10.012.0112-0 | 282,26  |
| 10.012.0112-A | 246,57  |
| 10.012.0115-0 | 146,65  |
| 10.012.0115-A | 127,89  |

|               |         |
|---------------|---------|
| 10.012.0120-0 | 216,01  |
| 10.012.0120-A | 188,43  |
| 10.012.0150-0 | 123,13  |
| 10.012.0150-A | 107,41  |
| 10.012.0155-0 | 184,19  |
| 10.012.0155-A | 160,50  |
| 10.012.0160-0 | 252,09  |
| 10.012.0160-A | 223,51  |
| 10.012.9999-0 | 5376,00 |
| 10.012.9999-A | 4796,00 |
| 10.013.0002-0 | 29,16   |
| 10.013.0002-A | 26,75   |
| 10.013.0005-0 | 25,72   |
| 10.013.0005-A | 23,32   |
| 10.013.9999-0 | 5070,00 |
| 10.013.9999-A | 4627,00 |
| 10.014.0001-0 | 3,81    |
| 10.014.0001-A | 3,81    |
| 10.014.0005-0 | 3,81    |
| 10.014.0005-A | 3,81    |
| 10.014.0010-0 | 10,72   |
| 10.014.0010-A | 10,54   |
| 10.014.0015-0 | 9,22    |
| 10.014.0015-A | 9,16    |
| 10.014.0020-0 | 3,57    |
| 10.014.0020-A | 3,57    |
| 10.014.0021-0 | 2,41    |
| 10.014.0021-A | 2,41    |
| 10.014.0022-0 | 3,68    |
| 10.014.0022-A | 3,68    |
| 10.014.9999-0 | 4326,00 |
| 10.014.9999-A | 4312,00 |
| 10.015.0001-0 | 2,26    |
| 10.015.0001-A | 2,26    |
| 10.015.0005-0 | 7,01    |
| 10.015.0005-A | 6,84    |
| 10.015.0010-0 | 9,92    |
| 10.015.0010-A | 9,71    |
| 10.015.0015-0 | 12,94   |
| 10.015.0015-A | 12,70   |
| 10.015.9999-0 | 7710,00 |
| 10.015.9999-A | 7626,00 |
| 10.016.0001-0 | 200,44  |
| 10.016.0001-A | 187,80  |
| 10.016.9999-0 | 3850,00 |
| 10.016.9999-A | 3616,00 |
| 10.017.0002-0 | 44,66   |
| 10.017.0002-A | 40,81   |
| 10.017.0005-0 | 58,82   |
| 10.017.0005-A | 53,99   |

|               |         |
|---------------|---------|
| 10.017.0008-1 | 89,54   |
| 10.017.0008-B | 82,22   |
| 10.017.0013-0 | 61,93   |
| 10.017.0013-A | 56,63   |
| 10.017.0016-0 | 78,21   |
| 10.017.0016-A | 71,97   |
| 10.017.0021-0 | 91,09   |
| 10.017.0021-A | 83,80   |
| 10.017.9999-0 | 4444,00 |
| 10.017.9999-A | 4069,00 |
| 10.028.0005-0 | 40,89   |
| 10.028.0005-A | 37,69   |
| 10.028.0010-0 | 55,71   |
| 10.028.0010-A | 51,51   |
| 10.028.0015-0 | 71,63   |
| 10.028.0015-A | 66,25   |
| 10.028.0025-0 | 53,37   |
| 10.028.0025-A | 49,24   |
| 10.028.0030-0 | 68,55   |
| 10.028.0030-A | 63,74   |
| 10.028.0035-0 | 90,15   |
| 10.028.0035-A | 84,19   |
| 10.028.0040-0 | 99,38   |
| 10.028.0040-A | 95,32   |
| 10.028.0045-0 | 164,48  |
| 10.028.0045-A | 158,47  |
| 10.028.0050-0 | 228,37  |
| 10.028.0050-A | 221,00  |
| 10.028.9999-0 | 5220,00 |
| 10.028.9999-A | 4912,00 |
| 10.055.9999-0 | 4029,00 |
| 10.055.9999-A | 3872,00 |
| 10.060.0004-0 | 108,59  |
| 10.060.0004-A | 98,20   |
| 10.060.9999-0 | 5850,00 |
| 10.060.9999-A | 5288,00 |
| 10.065.0001-0 | 622,52  |
| 10.065.0001-A | 571,70  |
| 10.065.0002-0 | 759,27  |
| 10.065.0002-A | 697,38  |
| 10.065.0003-0 | 1245,04 |
| 10.065.0003-A | 1143,41 |
| 10.065.0004-0 | 1679,95 |
| 10.065.0004-A | 1542,75 |
| 10.065.9999-0 | 4257,00 |
| 10.065.9999-A | 3905,00 |
| 10.070.0001-0 | 8,04    |
| 10.070.0001-A | 7,66    |
| 10.070.9999-0 | 6160,00 |
| 10.070.9999-A | 5867,00 |



|               |         |
|---------------|---------|
| 10.080.0001-0 | 70,29   |
| 10.080.0001-A | 60,92   |
| 10.080.9999-0 | 7636,00 |
| 10.080.9999-A | 6618,00 |
| 11.001.0001-1 | 205,54  |
| 11.001.0001-B | 205,54  |
| 11.001.0005-1 | 220,97  |
| 11.001.0005-B | 220,97  |
| 11.001.0006-1 | 237,94  |
| 11.001.0006-B | 237,94  |
| 11.001.0007-1 | 251,86  |
| 11.001.0007-B | 251,86  |
| 11.001.0008-1 | 272,29  |
| 11.001.0008-B | 272,29  |
| 11.001.0010-0 | 280,09  |
| 11.001.0010-A | 280,09  |
| 11.001.0013-1 | 282,23  |
| 11.001.0013-B | 282,23  |
| 11.001.0018-0 | 1068,54 |
| 11.001.0018-A | 1068,54 |
| 11.001.0019-0 | 253,90  |
| 11.001.0019-A | 253,90  |
| 11.001.0020-1 | 178,13  |
| 11.001.0020-B | 178,13  |
| 11.001.0030-0 | 282,23  |
| 11.001.0030-A | 282,23  |
| 11.001.9999-0 | 2697,00 |
| 11.001.9999-A | 2697,00 |
| 11.002.0010-0 | 112,47  |
| 11.002.0010-A | 97,47   |
| 11.002.0011-1 | 40,81   |
| 11.002.0011-B | 36,50   |
| 11.002.0012-1 | 52,04   |
| 11.002.0012-B | 45,66   |
| 11.002.0013-1 | 66,89   |
| 11.002.0013-B | 58,46   |
| 11.002.0014-1 | 80,02   |
| 11.002.0014-B | 70,02   |
| 11.002.0015-1 | 91,61   |
| 11.002.0015-B | 80,37   |
| 11.002.0017-1 | 27,71   |
| 11.002.0017-B | 25,13   |
| 11.002.0018-0 | 36,47   |
| 11.002.0018-A | 32,86   |
| 11.002.0021-1 | 78,88   |
| 11.002.0021-B | 68,57   |
| 11.002.0022-1 | 82,04   |
| 11.002.0022-B | 71,34   |
| 11.002.0023-1 | 97,83   |
| 11.002.0023-B | 85,15   |

|               |         |
|---------------|---------|
| 11.002.0024-1 | 108,04  |
| 11.002.0024-B | 94,02   |
| 11.002.0025-1 | 145,24  |
| 11.002.0025-B | 126,21  |
| 11.002.0027-1 | 69,06   |
| 11.002.0027-B | 60,04   |
| 11.002.0028-1 | 80,66   |
| 11.002.0028-B | 70,12   |
| 11.002.0029-1 | 88,04   |
| 11.002.0029-B | 76,65   |
| 11.002.0030-1 | 98,12   |
| 11.002.0030-B | 85,41   |
| 11.002.0031-1 | 131,14  |
| 11.002.0031-B | 113,98  |
| 11.002.0033-1 | 61,23   |
| 11.002.0033-B | 53,16   |
| 11.002.0034-1 | 61,62   |
| 11.002.0034-B | 53,49   |
| 11.002.0035-1 | 62,20   |
| 11.002.0035-B | 53,98   |
| 11.002.0036-1 | 64,51   |
| 11.002.0036-B | 55,97   |
| 11.002.0037-1 | 74,45   |
| 11.002.0037-B | 64,57   |
| 11.002.0039-1 | 5,79    |
| 11.002.0039-B | 5,02    |
| 11.002.0040-1 | 3,15    |
| 11.002.0040-B | 2,76    |
| 11.002.0041-0 | 70,34   |
| 11.002.0041-A | 61,07   |
| 11.002.0042-0 | 70,76   |
| 11.002.0042-A | 61,43   |
| 11.002.0043-1 | 71,53   |
| 11.002.0043-B | 62,07   |
| 11.002.0044-0 | 74,10   |
| 11.002.0044-A | 64,29   |
| 11.002.0045-0 | 85,54   |
| 11.002.0045-A | 74,19   |
| 11.002.0060-0 | 117,93  |
| 11.002.0060-A | 102,96  |
| 11.002.9999-0 | 6994,00 |
| 11.002.9999-A | 6108,00 |
| 11.003.0001-1 | 370,28  |
| 11.003.0001-B | 349,16  |
| 11.003.0002-0 | 385,71  |
| 11.003.0002-A | 364,58  |
| 11.003.0003-1 | 402,68  |
| 11.003.0003-B | 381,56  |
| 11.003.0005-1 | 416,60  |
| 11.003.0005-B | 395,47  |

|               |         |
|---------------|---------|
| 11.003.0006-0 | 437,03  |
| 11.003.0006-A | 415,90  |
| 11.003.0007-0 | 444,83  |
| 11.003.0007-A | 423,70  |
| 11.003.0008-0 | 446,97  |
| 11.003.0008-A | 425,84  |
| 11.003.0010-0 | 422,43  |
| 11.003.0010-A | 401,30  |
| 11.003.0014-1 | 328,87  |
| 11.003.0014-B | 310,65  |
| 11.003.0015-0 | 284,42  |
| 11.003.0015-A | 266,20  |
| 11.003.0020-0 | 322,66  |
| 11.003.0020-A | 304,13  |
| 11.003.0050-0 | 38,94   |
| 11.003.0050-A | 35,37   |
| 11.003.0052-0 | 39,88   |
| 11.003.0052-A | 36,30   |
| 11.003.0054-0 | 40,64   |
| 11.003.0054-A | 37,07   |
| 11.003.0056-0 | 41,77   |
| 11.003.0056-A | 38,19   |
| 11.003.0060-0 | 44,47   |
| 11.003.0060-A | 40,89   |
| 11.003.0062-0 | 45,83   |
| 11.003.0062-A | 42,25   |
| 11.003.0064-0 | 46,94   |
| 11.003.0064-A | 43,36   |
| 11.003.0066-0 | 48,58   |
| 11.003.0066-A | 45,00   |
| 11.003.0070-0 | 51,10   |
| 11.003.0070-A | 47,52   |
| 11.003.0072-0 | 52,97   |
| 11.003.0072-A | 49,39   |
| 11.003.0074-0 | 54,50   |
| 11.003.0074-A | 50,92   |
| 11.003.0076-0 | 56,74   |
| 11.003.0076-A | 53,17   |
| 11.003.9999-0 | 3702,00 |
| 11.003.9999-A | 3458,00 |
| 11.004.0001-1 | 24,71   |
| 11.004.0001-B | 21,91   |
| 11.004.0002-0 | 200,74  |
| 11.004.0002-A | 177,39  |
| 11.004.0003-0 | 243,83  |
| 11.004.0003-A | 220,47  |
| 11.004.0020-1 | 45,98   |
| 11.004.0020-B | 41,00   |
| 11.004.0021-1 | 49,72   |
| 11.004.0021-B | 44,75   |

|               |         |
|---------------|---------|
| 11.004.0022-1 | 54,68   |
| 11.004.0022-B | 49,71   |
| 11.004.0023-1 | 61,20   |
| 11.004.0023-B | 56,23   |
| 11.004.0024-1 | 83,03   |
| 11.004.0024-B | 74,70   |
| 11.004.0025-1 | 76,88   |
| 11.004.0025-B | 68,55   |
| 11.004.0026-0 | 46,88   |
| 11.004.0026-A | 42,13   |
| 11.004.0027-0 | 109,93  |
| 11.004.0027-A | 102,67  |
| 11.004.0028-0 | 91,40   |
| 11.004.0028-A | 83,06   |
| 11.004.0029-0 | 23,37   |
| 11.004.0029-A | 21,11   |
| 11.004.0030-1 | 38,09   |
| 11.004.0030-B | 35,09   |
| 11.004.0035-1 | 7,67    |
| 11.004.0035-B | 6,91    |
| 11.004.0036-0 | 9,52    |
| 11.004.0036-A | 8,69    |
| 11.004.0037-0 | 11,00   |
| 11.004.0037-A | 10,04   |
| 11.004.0038-1 | 14,66   |
| 11.004.0038-B | 13,38   |
| 11.004.0053-1 | 60,77   |
| 11.004.0053-B | 55,23   |
| 11.004.0055-0 | 1475,43 |
| 11.004.0055-A | 1430,73 |
| 11.004.0060-0 | 82,83   |
| 11.004.0060-A | 75,56   |
| 11.004.0061-0 | 8,73    |
| 11.004.0061-A | 8,06    |
| 11.004.0063-0 | 8,15    |
| 11.004.0063-A | 7,48    |
| 11.004.0065-0 | 24,10   |
| 11.004.0065-A | 21,86   |
| 11.004.0066-0 | 21,91   |
| 11.004.0066-A | 19,68   |
| 11.004.0069-1 | 31,97   |
| 11.004.0069-B | 28,84   |
| 11.004.0070-1 | 29,57   |
| 11.004.0070-B | 26,44   |
| 11.004.0072-1 | 49,94   |
| 11.004.0072-B | 45,02   |
| 11.004.0073-1 | 46,30   |
| 11.004.0073-B | 41,38   |
| 11.004.0075-0 | 57,52   |
| 11.004.0075-A | 51,71   |

|               |         |
|---------------|---------|
| 11.004.0076-1 | 53,47   |
| 11.004.0076-B | 47,66   |
| 11.004.0080-0 | 2,79    |
| 11.004.0080-A | 2,51    |
| 11.004.0100-0 | 56,40   |
| 11.004.0100-A | 53,64   |
| 11.004.0200-0 | 591,55  |
| 11.004.0200-A | 551,30  |
| 11.004.9999-0 | 5662,00 |
| 11.004.9999-A | 5119,00 |
| 11.005.0001-1 | 63,37   |
| 11.005.0001-B | 56,02   |
| 11.005.0002-1 | 81,57   |
| 11.005.0002-B | 74,22   |
| 11.005.0005-1 | 130,13  |
| 11.005.0005-B | 120,02  |
| 11.005.0006-1 | 108,85  |
| 11.005.0006-B | 98,07   |
| 11.005.0010-0 | 49,25   |
| 11.005.0010-A | 43,60   |
| 11.005.0012-0 | 57,51   |
| 11.005.0012-A | 51,87   |
| 11.005.0015-0 | 75,36   |
| 11.005.0015-A | 68,01   |
| 11.005.0020-0 | 36,75   |
| 11.005.0020-A | 34,51   |
| 11.005.0050-0 | 201,79  |
| 11.005.0050-A | 180,89  |
| 11.005.0055-0 | 171,40  |
| 11.005.0055-A | 152,08  |
| 11.005.9999-0 | 4200,00 |
| 11.005.9999-A | 3775,00 |
| 11.006.0005-0 | 6,27    |
| 11.006.0005-A | 6,27    |
| 11.006.0020-0 | 7,42    |
| 11.006.0020-A | 7,42    |
| 11.006.0025-0 | 8,21    |
| 11.006.0025-A | 8,21    |
| 11.006.0030-0 | 9,12    |
| 11.006.0030-A | 9,12    |
| 11.006.0035-0 | 11,36   |
| 11.006.0035-A | 11,36   |
| 11.006.0040-0 | 12,28   |
| 11.006.0040-A | 12,28   |
| 11.006.0100-0 | 0,14    |
| 11.006.0100-A | 0,14    |
| 11.006.9999-0 | 1000,00 |
| 11.006.9999-A | 1000,00 |
| 11.007.0005-0 | 14,26   |
| 11.007.0005-A | 12,36   |

|               |         |
|---------------|---------|
| 11.007.0020-0 | 4,89    |
| 11.007.0020-A | 4,24    |
| 11.007.0030-0 | 3,69    |
| 11.007.0030-A | 3,20    |
| 11.007.9999-0 | 1436,00 |
| 11.007.9999-A | 1244,00 |
| 11.008.0001-1 | 3,67    |
| 11.008.0001-B | 3,67    |
| 11.008.0003-0 | 3,67    |
| 11.008.0003-A | 3,67    |
| 11.008.0004-1 | 3,43    |
| 11.008.0004-B | 3,43    |
| 11.008.9999-0 | 4797,00 |
| 11.008.9999-A | 4797,00 |
| 11.009.0011-0 | 2,66    |
| 11.009.0011-A | 2,66    |
| 11.009.0012-0 | 3,05    |
| 11.009.0012-A | 3,05    |
| 11.009.0013-0 | 2,54    |
| 11.009.0013-A | 2,54    |
| 11.009.0014-1 | 2,57    |
| 11.009.0014-B | 2,57    |
| 11.009.0015-1 | 2,41    |
| 11.009.0015-B | 2,41    |
| 11.009.9999-0 | 4552,00 |
| 11.009.9999-A | 4552,00 |
| 11.010.0008-0 | 5,36    |
| 11.010.0008-A | 5,36    |
| 11.010.0009-0 | 11,75   |
| 11.010.0009-A | 11,75   |
| 11.010.0010-0 | 9,62    |
| 11.010.0010-A | 9,62    |
| 11.010.0011-0 | 9,49    |
| 11.010.0011-A | 9,49    |
| 11.010.0012-0 | 9,19    |
| 11.010.0012-A | 9,19    |
| 11.010.0013-0 | 9,52    |
| 11.010.0013-A | 9,52    |
| 11.010.0014-0 | 8,69    |
| 11.010.0014-A | 8,69    |
| 11.010.0015-1 | 7,78    |
| 11.010.0015-B | 7,78    |
| 11.010.0016-0 | 7,35    |
| 11.010.0016-A | 7,35    |
| 11.010.0017-0 | 7,29    |
| 11.010.0017-A | 7,29    |
| 11.010.0018-0 | 7,34    |
| 11.010.0018-A | 7,34    |
| 11.010.0019-0 | 6,75    |
| 11.010.0019-A | 6,75    |

|               |       |
|---------------|-------|
| 11.010.0020-0 | 6,59  |
| 11.010.0020-A | 6,59  |
| 11.010.0028-0 | 10,93 |
| 11.010.0028-A | 10,93 |
| 11.010.0029-0 | 9,07  |
| 11.010.0029-A | 9,07  |
| 11.010.0030-0 | 9,14  |
| 11.010.0030-A | 9,14  |
| 11.010.0031-0 | 8,81  |
| 11.010.0031-A | 8,81  |
| 11.010.0032-0 | 8,37  |
| 11.010.0032-A | 8,37  |
| 11.010.0033-0 | 8,62  |
| 11.010.0033-A | 8,62  |
| 11.010.0034-0 | 7,83  |
| 11.010.0034-A | 7,83  |
| 11.010.0035-0 | 7,32  |
| 11.010.0035-A | 7,32  |
| 11.010.0036-0 | 7,18  |
| 11.010.0036-A | 7,18  |
| 11.010.0037-0 | 7,04  |
| 11.010.0037-A | 7,04  |
| 11.010.0038-0 | 6,94  |
| 11.010.0038-A | 6,94  |
| 11.010.0039-0 | 6,94  |
| 11.010.0039-A | 6,94  |
| 11.010.0060-0 | 6,43  |
| 11.010.0060-A | 6,43  |
| 11.010.0061-0 | 12,42 |
| 11.010.0061-A | 12,42 |
| 11.010.0062-0 | 12,29 |
| 11.010.0062-A | 12,29 |
| 11.010.0063-0 | 10,78 |
| 11.010.0063-A | 10,78 |
| 11.010.0064-0 | 9,99  |
| 11.010.0064-A | 9,99  |
| 11.010.0065-0 | 9,73  |
| 11.010.0065-A | 9,73  |
| 11.010.0066-0 | 9,29  |
| 11.010.0066-A | 9,29  |
| 11.010.0067-0 | 8,53  |
| 11.010.0067-A | 8,53  |
| 11.010.0068-0 | 7,94  |
| 11.010.0068-A | 7,94  |
| 11.010.0069-0 | 8,01  |
| 11.010.0069-A | 8,01  |
| 11.010.0070-0 | 7,74  |
| 11.010.0070-A | 7,74  |
| 11.010.0071-0 | 8,28  |
| 11.010.0071-A | 8,28  |

|               |         |
|---------------|---------|
| 11.010.0072-0 | 8,40    |
| 11.010.0072-A | 8,40    |
| 11.010.0081-0 | 11,91   |
| 11.010.0081-A | 11,91   |
| 11.010.0082-0 | 10,51   |
| 11.010.0082-A | 10,51   |
| 11.010.0083-0 | 9,58    |
| 11.010.0083-A | 9,58    |
| 11.010.0084-0 | 9,01    |
| 11.010.0084-A | 9,01    |
| 11.010.0085-0 | 9,80    |
| 11.010.0085-A | 9,80    |
| 11.010.0086-0 | 9,35    |
| 11.010.0086-A | 9,35    |
| 11.010.0087-0 | 8,50    |
| 11.010.0087-A | 8,50    |
| 11.010.0088-0 | 7,85    |
| 11.010.0088-A | 7,85    |
| 11.010.0089-0 | 7,77    |
| 11.010.0089-A | 7,77    |
| 11.010.0090-0 | 9,32    |
| 11.010.0090-A | 9,32    |
| 11.010.0091-0 | 8,97    |
| 11.010.0091-A | 8,97    |
| 11.010.0092-0 | 8,62    |
| 11.010.0092-A | 8,62    |
| 11.010.0100-0 | 4,28    |
| 11.010.0100-A | 4,28    |
| 11.010.0105-0 | 5,13    |
| 11.010.0105-A | 5,13    |
| 11.010.9999-0 | 3184,00 |
| 11.010.9999-A | 3184,00 |
| 11.011.0005-0 | 3,55    |
| 11.011.0005-A | 3,55    |
| 11.011.0006-0 | 4,65    |
| 11.011.0006-A | 4,65    |
| 11.011.0010-0 | 2,85    |
| 11.011.0010-A | 2,66    |
| 11.011.0011-0 | 2,99    |
| 11.011.0011-A | 2,78    |
| 11.011.0012-0 | 3,16    |
| 11.011.0012-A | 2,92    |
| 11.011.0013-0 | 3,30    |
| 11.011.0013-A | 3,04    |
| 11.011.0014-0 | 3,38    |
| 11.011.0014-A | 3,11    |
| 11.011.0015-0 | 3,46    |
| 11.011.0015-A | 3,17    |
| 11.011.0016-0 | 3,51    |
| 11.011.0016-A | 3,22    |



|               |         |
|---------------|---------|
| 11.011.0017-1 | 3,86    |
| 11.011.0017-B | 3,54    |
| 11.011.0018-0 | 4,13    |
| 11.011.0018-A | 3,78    |
| 11.011.0019-0 | 4,28    |
| 11.011.0019-A | 3,90    |
| 11.011.0020-0 | 4,55    |
| 11.011.0020-A | 4,13    |
| 11.011.0021-0 | 4,66    |
| 11.011.0021-A | 4,23    |
| 11.011.0022-0 | 4,98    |
| 11.011.0022-A | 4,50    |
| 11.011.0023-1 | 4,01    |
| 11.011.0023-B | 3,48    |
| 11.011.0024-1 | 3,34    |
| 11.011.0024-B | 2,90    |
| 11.011.0025-1 | 2,67    |
| 11.011.0025-B | 2,32    |
| 11.011.0027-0 | 3,68    |
| 11.011.0027-A | 3,19    |
| 11.011.0028-0 | 3,34    |
| 11.011.0028-A | 2,90    |
| 11.011.0029-0 | 4,01    |
| 11.011.0029-A | 3,48    |
| 11.011.0030-1 | 3,51    |
| 11.011.0030-B | 3,04    |
| 11.011.0031-1 | 3,01    |
| 11.011.0031-B | 2,61    |
| 11.011.0035-0 | 4,38    |
| 11.011.0035-A | 3,83    |
| 11.011.0036-0 | 3,87    |
| 11.011.0036-A | 3,39    |
| 11.011.0037-0 | 3,37    |
| 11.011.0037-A | 2,96    |
| 11.011.0040-0 | 1,67    |
| 11.011.0040-A | 1,45    |
| 11.011.9999-0 | 6586,00 |
| 11.011.9999-A | 5923,00 |
| 11.012.0015-0 | 304,51  |
| 11.012.0015-A | 299,31  |
| 11.012.0016-0 | 428,56  |
| 11.012.0016-A | 417,97  |
| 11.012.0017-0 | 552,02  |
| 11.012.0017-A | 536,21  |
| 11.012.0018-0 | 651,53  |
| 11.012.0018-A | 630,72  |
| 11.012.0019-0 | 700,03  |
| 11.012.0019-A | 678,26  |
| 11.012.0020-0 | 737,88  |
| 11.012.0020-A | 715,27  |

|               |         |
|---------------|---------|
| 11.012.0021-0 | 797,90  |
| 11.012.0021-A | 774,54  |
| 11.012.0025-1 | 1334,17 |
| 11.012.0025-B | 1308,37 |
| 11.012.0030-0 | 1952,57 |
| 11.012.0030-A | 1921,89 |
| 11.012.0035-0 | 2256,38 |
| 11.012.0035-A | 2222,37 |
| 11.012.0040-0 | 3077,11 |
| 11.012.0040-A | 3040,57 |
| 11.012.0045-0 | 3749,27 |
| 11.012.0045-A | 3710,46 |
| 11.012.0050-0 | 4495,90 |
| 11.012.0050-A | 4452,00 |
| 11.012.0060-0 | 324,92  |
| 11.012.0060-A | 319,72  |
| 11.012.0061-0 | 469,68  |
| 11.012.0061-A | 459,09  |
| 11.012.0062-0 | 586,54  |
| 11.012.0062-A | 570,73  |
| 11.012.0063-0 | 730,86  |
| 11.012.0063-A | 710,05  |
| 11.012.0064-0 | 927,78  |
| 11.012.0064-A | 906,01  |
| 11.012.0065-0 | 964,39  |
| 11.012.0065-A | 941,78  |
| 11.012.0066-0 | 1006,79 |
| 11.012.0066-A | 983,43  |
| 11.012.0070-0 | 1611,00 |
| 11.012.0070-A | 1585,20 |
| 11.012.0075-0 | 2637,23 |
| 11.012.0075-A | 2606,55 |
| 11.012.0080-0 | 3317,32 |
| 11.012.0080-A | 3283,31 |
| 11.012.0085-0 | 3850,46 |
| 11.012.0085-A | 3813,92 |
| 11.012.0090-0 | 4781,18 |
| 11.012.0090-A | 4742,37 |
| 11.012.0095-0 | 5630,99 |
| 11.012.0095-A | 5587,09 |
| 11.012.0100-0 | 3,14    |
| 11.012.0100-A | 3,14    |
| 11.012.0105-0 | 3,44    |
| 11.012.0105-A | 3,44    |
| 11.012.0120-0 | 3,73    |
| 11.012.0120-A | 3,73    |
| 11.012.0125-0 | 4,42    |
| 11.012.0125-A | 4,42    |
| 11.012.9999-0 | 4407,00 |
| 11.012.9999-A | 4327,00 |

|               |         |
|---------------|---------|
| 11.013.0003-1 | 1414,48 |
| 11.013.0003-B | 1293,35 |
| 11.013.0005-0 | 216,06  |
| 11.013.0005-A | 198,18  |
| 11.013.0006-0 | 22,02   |
| 11.013.0006-A | 20,06   |
| 11.013.0009-0 | 30,41   |
| 11.013.0009-A | 28,27   |
| 11.013.0014-0 | 1692,69 |
| 11.013.0014-A | 1572,14 |
| 11.013.0015-0 | 1700,69 |
| 11.013.0015-A | 1580,14 |
| 11.013.0016-0 | 1711,69 |
| 11.013.0016-A | 1591,14 |
| 11.013.0059-0 | 125,80  |
| 11.013.0059-A | 114,51  |
| 11.013.0060-0 | 139,59  |
| 11.013.0060-A | 129,15  |
| 11.013.0061-0 | 143,42  |
| 11.013.0061-A | 130,99  |
| 11.013.0062-0 | 164,40  |
| 11.013.0062-A | 152,29  |
| 11.013.0063-0 | 168,90  |
| 11.013.0063-A | 154,43  |
| 11.013.0064-0 | 184,21  |
| 11.013.0064-A | 170,68  |
| 11.013.0065-0 | 507,40  |
| 11.013.0065-A | 454,08  |
| 11.013.0066-0 | 185,28  |
| 11.013.0066-A | 171,45  |
| 11.013.0067-0 | 512,48  |
| 11.013.0067-A | 458,87  |
| 11.013.0068-0 | 213,50  |
| 11.013.0068-A | 197,70  |
| 11.013.0069-0 | 546,65  |
| 11.013.0069-A | 491,06  |
| 11.013.0070-1 | 1749,35 |
| 11.013.0070-B | 1624,84 |
| 11.013.0075-0 | 1757,35 |
| 11.013.0075-A | 1632,84 |
| 11.013.0080-0 | 1768,35 |
| 11.013.0080-A | 1643,84 |
| 11.013.0100-0 | 1795,53 |
| 11.013.0100-A | 1669,53 |
| 11.013.0105-0 | 1760,23 |
| 11.013.0105-A | 1640,00 |
| 11.013.0110-0 | 1773,02 |
| 11.013.0110-A | 1652,79 |
| 11.013.0130-0 | 1446,51 |
| 11.013.0130-A | 1351,10 |

|               |          |
|---------------|----------|
| 11.013.0135-0 | 1454,51  |
| 11.013.0135-A | 1359,10  |
| 11.013.0140-0 | 1465,51  |
| 11.013.0140-A | 1370,10  |
| 11.013.9999-0 | 4741,00  |
| 11.013.9999-A | 4371,00  |
| 11.014.9999-0 | 4232,00  |
| 11.014.9999-A | 4086,00  |
| 11.015.0001-0 | 3,29     |
| 11.015.0001-A | 3,29     |
| 11.015.0003-0 | 3,78     |
| 11.015.0003-A | 3,78     |
| 11.015.0004-0 | 3,56     |
| 11.015.0004-A | 3,56     |
| 11.015.0019-0 | 2561,16  |
| 11.015.0019-A | 2532,75  |
| 11.015.0020-0 | 2307,00  |
| 11.015.0020-A | 2278,59  |
| 11.015.0021-0 | 11,53    |
| 11.015.0021-A | 10,23    |
| 11.015.0022-0 | 21,92    |
| 11.015.0022-A | 19,32    |
| 11.015.0030-0 | 52,38    |
| 11.015.0030-A | 51,45    |
| 11.015.9999-0 | 3858,00  |
| 11.015.9999-A | 3718,00  |
| 11.016.0001-0 | 9,35     |
| 11.016.0001-A | 8,73     |
| 11.016.0002-1 | 13826,92 |
| 11.016.0002-B | 12573,93 |
| 11.016.0003-0 | 116,90   |
| 11.016.0003-A | 109,13   |
| 11.016.0004-0 | 126,59   |
| 11.016.0004-A | 118,17   |
| 11.016.0005-0 | 160,37   |
| 11.016.0005-A | 149,71   |
| 11.016.0006-0 | 205,74   |
| 11.016.0006-A | 192,07   |
| 11.016.0007-0 | 8,65     |
| 11.016.0007-A | 8,12     |
| 11.016.0020-0 | 5,35     |
| 11.016.0020-A | 5,16     |
| 11.016.0022-0 | 8,15     |
| 11.016.0022-A | 7,58     |
| 11.016.0030-0 | 13,94    |
| 11.016.0030-A | 12,84    |
| 11.016.0040-0 | 427,92   |
| 11.016.0040-A | 402,23   |
| 11.016.0045-0 | 194,81   |
| 11.016.0045-A | 194,45   |

|               |         |
|---------------|---------|
| 11.016.0047-0 | 234,58  |
| 11.016.0047-A | 209,18  |
| 11.016.0100-0 | 13,67   |
| 11.016.0100-A | 13,62   |
| 11.016.0101-0 | 9,45    |
| 11.016.0101-A | 9,40    |
| 11.016.0102-0 | 4,22    |
| 11.016.0102-A | 4,22    |
| 11.016.0200-0 | 3,52    |
| 11.016.0200-A | 3,52    |
| 11.016.0201-0 | 12,84   |
| 11.016.0201-A | 11,20   |
| 11.016.0505-1 | 9,25    |
| 11.016.0505-B | 8,76    |
| 11.016.9999-0 | 4156,00 |
| 11.016.9999-A | 4077,00 |
| 11.017.9999-0 | 1876,00 |
| 11.017.9999-A | 1864,00 |
| 11.018.0020-0 | 211,49  |
| 11.018.0020-A | 211,49  |
| 11.018.0021-0 | 484,00  |
| 11.018.0021-A | 470,40  |
| 11.018.0025-0 | 225,38  |
| 11.018.0025-A | 225,38  |
| 11.018.0026-0 | 497,89  |
| 11.018.0026-A | 484,29  |
| 11.018.0030-0 | 277,13  |
| 11.018.0030-A | 277,13  |
| 11.018.0031-0 | 549,64  |
| 11.018.0031-A | 536,05  |
| 11.018.0050-0 | 166,63  |
| 11.018.0050-A | 166,63  |
| 11.018.0051-0 | 214,65  |
| 11.018.0051-A | 214,65  |
| 11.018.0052-0 | 131,30  |
| 11.018.0052-A | 131,30  |
| 11.018.0053-0 | 136,57  |
| 11.018.0053-A | 136,57  |
| 11.018.0054-0 | 190,82  |
| 11.018.0054-A | 190,82  |
| 11.018.0060-0 | 60,06   |
| 11.018.0060-A | 60,06   |
| 11.018.0075-0 | 22,08   |
| 11.018.0075-A | 19,84   |
| 11.018.0080-0 | 24,91   |
| 11.018.0080-A | 22,68   |
| 11.018.0085-0 | 27,04   |
| 11.018.0085-A | 24,81   |
| 11.018.0090-0 | 31,26   |
| 11.018.0090-A | 29,03   |

|               |         |
|---------------|---------|
| 11.018.9999-0 | 2782,00 |
| 11.018.9999-A | 2696,00 |
| 11.019.0001-0 | 40,41   |
| 11.019.0001-A | 37,97   |
| 11.019.0005-0 | 687,09  |
| 11.019.0005-A | 687,09  |
| 11.019.0010-0 | 746,09  |
| 11.019.0010-A | 746,09  |
| 11.019.0015-0 | 977,09  |
| 11.019.0015-A | 977,09  |
| 11.019.9999-0 | 4515,00 |
| 11.019.9999-A | 4426,00 |
| 11.020.0001-0 | 32,37   |
| 11.020.0001-A | 29,21   |
| 11.020.0002-0 | 18,36   |
| 11.020.0002-A | 16,70   |
| 11.020.0003-0 | 67,50   |
| 11.020.0003-A | 62,30   |
| 11.020.0006-0 | 113,80  |
| 11.020.0006-A | 105,52  |
| 11.020.0007-1 | 51,92   |
| 11.020.0007-B | 47,92   |
| 11.020.0011-1 | 87,54   |
| 11.020.0011-B | 81,17   |
| 11.020.0012-0 | 44,13   |
| 11.020.0012-A | 40,73   |
| 11.020.0015-0 | 74,40   |
| 11.020.0015-A | 68,99   |
| 11.020.0020-0 | 20,66   |
| 11.020.0020-A | 17,91   |
| 11.020.9999-0 | 7007,00 |
| 11.020.9999-A | 6397,00 |
| 11.021.0010-1 | 23,67   |
| 11.021.0010-B | 22,74   |
| 11.021.9999-0 | 2009,00 |
| 11.021.9999-A | 1893,00 |
| 11.022.9999-0 | 7435,00 |
| 11.022.9999-A | 7012,00 |
| 11.023.0001-0 | 3,91    |
| 11.023.0001-A | 3,91    |
| 11.023.0002-0 | 2,83    |
| 11.023.0002-A | 2,83    |
| 11.023.0003-0 | 5,15    |
| 11.023.0003-A | 5,15    |
| 11.023.0005-0 | 2,90    |
| 11.023.0005-A | 2,90    |
| 11.023.0006-0 | 10,00   |
| 11.023.0006-A | 10,00   |
| 11.023.0007-0 | 10,93   |
| 11.023.0007-A | 10,93   |

|               |         |
|---------------|---------|
| 11.023.0008-0 | 18,15   |
| 11.023.0008-A | 18,15   |
| 11.023.0009-0 | 17,59   |
| 11.023.0009-A | 17,59   |
| 11.023.0010-0 | 27,83   |
| 11.023.0010-A | 27,83   |
| 11.023.0011-0 | 24,39   |
| 11.023.0011-A | 24,39   |
| 11.023.0013-0 | 19,90   |
| 11.023.0013-A | 19,90   |
| 11.023.9999-0 | 4053,00 |
| 11.023.9999-A | 4053,00 |
| 11.024.0001-1 | 949,42  |
| 11.024.0001-B | 916,54  |
| 11.024.0002-0 | 759,53  |
| 11.024.0002-A | 733,23  |
| 11.024.0005-0 | 664,59  |
| 11.024.0005-A | 641,58  |
| 11.024.0008-0 | 531,67  |
| 11.024.0008-A | 513,26  |
| 11.024.0010-1 | 1726,44 |
| 11.024.0010-B | 1693,56 |
| 11.024.0012-0 | 1381,15 |
| 11.024.0012-A | 1354,85 |
| 11.024.0015-0 | 1208,51 |
| 11.024.0015-A | 1185,49 |
| 11.024.0018-0 | 966,80  |
| 11.024.0018-A | 948,39  |
| 11.024.9999-0 | 3136,00 |
| 11.024.9999-A | 3048,00 |
| 11.025.0002-0 | 383,85  |
| 11.025.0002-A | 376,11  |
| 11.025.0006-0 | 403,80  |
| 11.025.0006-A | 396,06  |
| 11.025.0009-0 | 414,30  |
| 11.025.0009-A | 406,56  |
| 11.025.0012-0 | 430,05  |
| 11.025.0012-A | 422,31  |
| 11.025.0013-0 | 442,65  |
| 11.025.0013-A | 434,91  |
| 11.025.0014-0 | 454,20  |
| 11.025.0014-A | 446,46  |
| 11.025.9999-0 | 2555,00 |
| 11.025.9999-A | 2509,00 |
| 11.026.0010-0 | 41,05   |
| 11.026.0010-A | 37,55   |
| 11.026.0015-0 | 2,39    |
| 11.026.0015-A | 2,07    |
| 11.026.0016-0 | 10,09   |
| 11.026.0016-A | 8,75    |

|               |         |
|---------------|---------|
| 11.026.0020-0 | 110,34  |
| 11.026.0020-A | 98,44   |
| 11.026.0025-0 | 109,02  |
| 11.026.0025-A | 97,36   |
| 11.026.0030-0 | 190,79  |
| 11.026.0030-A | 184,18  |
| 11.026.0032-0 | 469,68  |
| 11.026.0032-A | 460,16  |
| 11.026.0033-0 | 445,58  |
| 11.026.0033-A | 436,06  |
| 11.026.0035-0 | 41,57   |
| 11.026.0035-A | 39,20   |
| 11.026.0040-0 | 473,49  |
| 11.026.0040-A | 473,49  |
| 11.026.9999-0 | 6190,00 |
| 11.026.9999-A | 5716,00 |
| 11.027.9999-0 | 4959,00 |
| 11.027.9999-A | 4664,00 |
| 11.028.9999-0 | 2216,00 |
| 11.028.9999-A | 2106,00 |
| 11.029.9999-0 | 3062,00 |
| 11.029.9999-A | 2953,00 |
| 11.030.0020-0 | 93,84   |
| 11.030.0020-A | 89,92   |
| 11.030.0025-0 | 94,12   |
| 11.030.0025-A | 90,20   |
| 11.030.0030-0 | 94,51   |
| 11.030.0030-A | 90,59   |
| 11.030.0050-0 | 95,04   |
| 11.030.0050-A | 90,74   |
| 11.030.0055-0 | 95,40   |
| 11.030.0055-A | 91,10   |
| 11.030.0060-0 | 95,90   |
| 11.030.0060-A | 91,59   |
| 11.030.0080-0 | 106,98  |
| 11.030.0080-A | 102,30  |
| 11.030.0085-0 | 107,34  |
| 11.030.0085-A | 102,66  |
| 11.030.0090-0 | 107,84  |
| 11.030.0090-A | 103,15  |
| 11.030.0110-0 | 123,55  |
| 11.030.0110-A | 118,74  |
| 11.030.0115-0 | 123,91  |
| 11.030.0115-A | 119,10  |
| 11.030.0120-0 | 124,41  |
| 11.030.0120-A | 119,60  |
| 11.030.9999-0 | 5692,00 |
| 11.030.9999-A | 5427,00 |
| 11.031.0005-0 | 272,12  |
| 11.031.0005-A | 266,24  |



|               |         |
|---------------|---------|
| 11.031.0006-0 | 156,44  |
| 11.031.0006-A | 152,73  |
| 11.031.0010-0 | 246,17  |
| 11.031.0010-A | 240,29  |
| 11.031.0011-0 | 130,49  |
| 11.031.0011-A | 126,78  |
| 11.031.0050-0 | 96,70   |
| 11.031.0050-A | 93,27   |
| 11.031.0051-0 | 54,42   |
| 11.031.0051-A | 51,92   |
| 11.031.9999-0 | 1098,00 |
| 11.031.9999-A | 1062,00 |
| 11.032.0005-0 | 237,17  |
| 11.032.0005-A | 232,42  |
| 11.032.9999-0 | 1060,00 |
| 11.032.9999-A | 1043,00 |
| 11.034.0005-0 | 83,46   |
| 11.034.0005-A | 80,70   |
| 11.034.0010-0 | 100,20  |
| 11.034.0010-A | 97,11   |
| 11.034.9999-0 | 4096,00 |
| 11.034.9999-A | 3960,00 |
| 11.035.0001-1 | 11,24   |
| 11.035.0001-B | 10,09   |
| 11.035.0002-1 | 10,16   |
| 11.035.0002-B | 9,01    |
| 11.035.0005-0 | 76,90   |
| 11.035.0005-A | 75,98   |
| 11.035.0010-0 | 71,35   |
| 11.035.0010-A | 70,18   |
| 11.035.0015-0 | 84,08   |
| 11.035.0015-A | 82,65   |
| 11.035.0020-0 | 104,90  |
| 11.035.0020-A | 103,21  |
| 11.035.9999-0 | 6841,00 |
| 11.035.9999-A | 6518,00 |
| 11.036.0001-1 | 43,16   |
| 11.036.0001-B | 42,87   |
| 11.036.0002-1 | 46,11   |
| 11.036.0002-B | 45,82   |
| 11.036.9999-0 | 1013,00 |
| 11.036.9999-A | 1007,00 |
| 11.037.0001-0 | 55,84   |
| 11.037.0001-A | 52,61   |
| 11.037.9999-0 | 3000,00 |
| 11.037.9999-A | 2804,00 |
| 11.038.0001-0 | 10,38   |
| 11.038.0001-A | 9,16    |
| 11.038.9999-0 | 7389,00 |
| 11.038.9999-A | 6516,00 |

|               |          |
|---------------|----------|
| 11.039.0001-0 | 97043,97 |
| 11.039.0001-A | 90692,48 |
| 11.039.9999-0 | 6195,00  |
| 11.039.9999-A | 5765,00  |
| 11.040.0100-0 | 2297,80  |
| 11.040.0100-A | 2246,30  |
| 11.040.0105-0 | 2870,09  |
| 11.040.0105-A | 2818,59  |
| 11.040.0120-0 | 881,11   |
| 11.040.0120-A | 830,97   |
| 11.040.0130-0 | 966,96   |
| 11.040.0130-A | 916,82   |
| 11.040.9999-0 | 3730,00  |
| 11.040.9999-A | 3588,00  |
| 11.041.9999-0 | 3142,00  |
| 11.041.9999-A | 3142,00  |
| 11.043.0002-0 | 36,25    |
| 11.043.0002-A | 33,16    |
| 11.043.0003-0 | 40,64    |
| 11.043.0003-A | 37,55    |
| 11.043.0004-0 | 45,03    |
| 11.043.0004-A | 41,95    |
| 11.043.0005-0 | 49,42    |
| 11.043.0005-A | 46,34    |
| 11.043.0006-0 | 54,15    |
| 11.043.0006-A | 50,10    |
| 11.043.0007-0 | 66,05    |
| 11.043.0007-A | 61,99    |
| 11.043.0008-0 | 77,94    |
| 11.043.0008-A | 73,89    |
| 11.043.0009-0 | 89,84    |
| 11.043.0009-A | 85,78    |
| 11.043.0010-0 | 101,73   |
| 11.043.0010-A | 97,68    |
| 11.043.0011-0 | 45,04    |
| 11.043.0011-A | 41,15    |
| 11.043.0012-0 | 49,43    |
| 11.043.0012-A | 45,54    |
| 11.043.0013-0 | 53,82    |
| 11.043.0013-A | 49,93    |
| 11.043.0014-1 | 58,21    |
| 11.043.0014-B | 54,32    |
| 11.043.0015-0 | 67,54    |
| 11.043.0015-A | 63,65    |
| 11.043.0016-0 | 58,09    |
| 11.043.0016-A | 53,87    |
| 11.043.0017-0 | 69,99    |
| 11.043.0017-A | 65,77    |
| 11.043.0018-0 | 81,88    |
| 11.043.0018-A | 77,66    |

|               |         |
|---------------|---------|
| 11.043.0019-1 | 98,63   |
| 11.043.0019-B | 93,77   |
| 11.043.0020-0 | 110,53  |
| 11.043.0020-A | 105,66  |
| 11.043.0021-0 | 94,99   |
| 11.043.0021-A | 84,61   |
| 11.043.0022-0 | 99,38   |
| 11.043.0022-A | 89,00   |
| 11.043.0023-0 | 103,77  |
| 11.043.0023-A | 93,39   |
| 11.043.0024-1 | 108,17  |
| 11.043.0024-B | 97,78   |
| 11.043.0025-0 | 117,49  |
| 11.043.0025-A | 107,11  |
| 11.043.0026-0 | 108,04  |
| 11.043.0026-A | 97,34   |
| 11.043.0027-0 | 119,94  |
| 11.043.0027-A | 109,23  |
| 11.043.0028-0 | 131,83  |
| 11.043.0028-A | 121,13  |
| 11.043.0029-1 | 160,73  |
| 11.043.0029-B | 147,76  |
| 11.043.0030-0 | 172,63  |
| 11.043.0030-A | 159,65  |
| 11.043.9999-0 | 4356,00 |
| 11.043.9999-A | 4026,00 |
| 11.044.0006-0 | 1967,11 |
| 11.044.0006-A | 1794,85 |
| 11.044.0007-0 | 2287,04 |
| 11.044.0007-A | 2086,03 |
| 11.044.0008-0 | 3358,27 |
| 11.044.0008-A | 3139,25 |
| 11.044.0009-0 | 3924,55 |
| 11.044.0009-A | 3629,93 |
| 11.044.0010-0 | 4568,45 |
| 11.044.0010-A | 4187,89 |
| 11.044.0056-0 | 720,44  |
| 11.044.0056-A | 648,75  |
| 11.044.0058-0 | 829,95  |
| 11.044.0058-A | 746,30  |
| 11.044.0060-0 | 1121,85 |
| 11.044.0060-A | 999,24  |
| 11.044.9999-0 | 5530,00 |
| 11.044.9999-A | 4980,00 |
| 11.045.0006-0 | 2020,88 |
| 11.045.0006-A | 1841,44 |
| 11.045.0007-0 | 2349,80 |
| 11.045.0007-A | 2140,41 |
| 11.045.0008-0 | 3426,66 |
| 11.045.0008-A | 3198,50 |

|               |         |
|---------------|---------|
| 11.045.0009-0 | 4016,53 |
| 11.045.0009-A | 3709,63 |
| 11.045.0010-0 | 4687,26 |
| 11.045.0010-A | 4290,84 |
| 11.045.9999-0 | 5536,00 |
| 11.045.9999-A | 5041,00 |
| 11.046.0001-0 | 250,59  |
| 11.046.0001-A | 250,59  |
| 11.046.0004-0 | 273,00  |
| 11.046.0004-A | 273,00  |
| 11.046.0007-0 | 292,00  |
| 11.046.0007-A | 292,00  |
| 11.046.0010-0 | 300,00  |
| 11.046.0010-A | 300,00  |
| 11.046.0013-0 | 311,00  |
| 11.046.0013-A | 311,00  |
| 11.046.0014-0 | 320,00  |
| 11.046.0014-A | 320,00  |
| 11.046.0015-0 | 329,00  |
| 11.046.0015-A | 329,00  |
| 11.046.0060-0 | 305,72  |
| 11.046.0060-A | 305,72  |
| 11.046.0100-0 | 369,76  |
| 11.046.0100-A | 369,76  |
| 11.046.0105-0 | 409,32  |
| 11.046.0105-A | 409,32  |
| 11.046.0110-0 | 523,32  |
| 11.046.0110-A | 523,32  |
| 11.046.0115-0 | 535,01  |
| 11.046.0115-A | 535,01  |
| 11.046.0180-0 | 30,59   |
| 11.046.0180-A | 30,59   |
| 11.046.9999-0 | 2670,00 |
| 11.046.9999-A | 2670,00 |
| 11.047.0010-1 | 194,19  |
| 11.047.0010-B | 185,23  |
| 11.047.0011-1 | 1197,97 |
| 11.047.0011-B | 1119,23 |
| 11.047.0012-0 | 200,16  |
| 11.047.0012-A | 191,20  |
| 11.047.0015-0 | 127,82  |
| 11.047.0015-A | 123,62  |
| 11.047.0016-0 | 984,11  |
| 11.047.0016-A | 905,37  |
| 11.047.0050-0 | 333,94  |
| 11.047.0050-A | 304,06  |
| 11.047.9999-0 | 4681,00 |
| 11.047.9999-A | 4374,00 |
| 11.048.0010-1 | 312,87  |
| 11.048.0010-B | 304,66  |

|               |          |
|---------------|----------|
| 11.048.0015-1 | 335,28   |
| 11.048.0015-B | 327,07   |
| 11.048.0020-1 | 354,28   |
| 11.048.0020-B | 346,07   |
| 11.048.0025-1 | 362,28   |
| 11.048.0025-B | 354,07   |
| 11.048.0030-1 | 373,28   |
| 11.048.0030-B | 365,07   |
| 11.048.0035-1 | 382,28   |
| 11.048.0035-B | 374,07   |
| 11.048.0040-1 | 391,28   |
| 11.048.0040-B | 383,07   |
| 11.048.0050-0 | 95,73    |
| 11.048.0050-A | 91,63    |
| 11.048.0055-0 | 102,98   |
| 11.048.0055-A | 98,87    |
| 11.048.0060-0 | 110,22   |
| 11.048.0060-A | 106,12   |
| 11.048.9999-0 | 3107,00  |
| 11.048.9999-A | 3020,00  |
| 11.050.0001-1 | 8,25     |
| 11.050.0001-B | 8,25     |
| 11.050.0002-0 | 1,65     |
| 11.050.0002-A | 1,65     |
| 11.050.0010-0 | 5,20     |
| 11.050.0010-A | 5,20     |
| 11.050.9999-0 | 1462,00  |
| 11.050.9999-A | 1462,00  |
| 11.055.0001-1 | 16,72    |
| 11.055.0001-B | 14,63    |
| 11.055.0002-0 | 3,91     |
| 11.055.0002-A | 3,41     |
| 11.055.0010-0 | 9,15     |
| 11.055.0010-A | 8,07     |
| 11.055.9999-0 | 6676,00  |
| 11.055.9999-A | 5858,00  |
| 11.056.0010-0 | 4,26     |
| 11.056.0010-A | 4,26     |
| 11.056.0030-0 | 12,88    |
| 11.056.0030-A | 12,88    |
| 11.056.9999-0 | 1188,00  |
| 11.056.9999-A | 1188,00  |
| 11.057.0010-0 | 3,58     |
| 11.057.0010-A | 3,11     |
| 11.057.9999-0 | 1431,00  |
| 11.057.9999-A | 1240,00  |
| 11.060.0160-0 | 12577,52 |
| 11.060.0160-A | 11413,38 |
| 11.060.0165-0 | 23300,94 |
| 11.060.0165-A | 21255,23 |

|               |          |
|---------------|----------|
| 11.060.0170-0 | 14430,33 |
| 11.060.0170-A | 13050,24 |
| 11.060.0175-0 | 26287,46 |
| 11.060.0175-A | 24026,86 |
| 11.060.0180-0 | 30296,56 |
| 11.060.0180-A | 27602,24 |
| 11.060.0185-0 | 26493,45 |
| 11.060.0185-A | 24127,64 |
| 11.060.0190-0 | 30876,91 |
| 11.060.0190-A | 28185,95 |
| 11.060.0195-0 | 34369,76 |
| 11.060.0195-A | 31445,18 |
| 11.060.0200-0 | 5494,29  |
| 11.060.0200-A | 5047,50  |
| 11.060.0205-0 | 9099,54  |
| 11.060.0205-A | 9099,54  |
| 11.060.0410-0 | 308,61   |
| 11.060.0410-A | 293,68   |
| 11.060.0415-0 | 109,27   |
| 11.060.0415-A | 97,87    |
| 11.060.9999-0 | 4716,00  |
| 11.060.9999-A | 4344,00  |
| 11.061.0001-0 | 224,63   |
| 11.061.0001-A | 209,10   |
| 11.061.0002-0 | 116,38   |
| 11.061.0002-A | 100,85   |
| 11.061.9999-0 | 6472,00  |
| 11.061.9999-A | 5810,00  |
| 11.080.0010-0 | 53,66    |
| 11.080.0010-A | 51,42    |
| 11.080.9999-0 | 1148,00  |
| 11.080.9999-A | 1101,00  |
| 11.090.0500-0 | 33,96    |
| 11.090.0500-A | 30,70    |
| 11.090.0505-0 | 60,41    |
| 11.090.0505-A | 57,26    |
| 11.090.0510-0 | 21,05    |
| 11.090.0510-A | 18,81    |
| 11.090.0515-0 | 23,05    |
| 11.090.0515-A | 21,17    |
| 11.090.0520-0 | 316,16   |
| 11.090.0520-A | 302,74   |
| 11.090.0530-0 | 110,27   |
| 11.090.0530-A | 108,05   |
| 11.090.0535-0 | 31,22    |
| 11.090.0535-A | 29,81    |
| 11.090.0600-0 | 5454,93  |
| 11.090.0600-A | 5419,17  |
| 11.090.0610-0 | 707,33   |
| 11.090.0610-A | 675,32   |

|               |         |
|---------------|---------|
| 11.090.0611-0 | 18,69   |
| 11.090.0611-A | 16,19   |
| 11.090.0620-0 | 8,91    |
| 11.090.0620-A | 7,80    |
| 11.090.9999-0 | 6018,00 |
| 11.090.9999-A | 5545,00 |
| 11.091.0001-0 | 742,10  |
| 11.091.0001-A | 647,25  |
| 11.091.9999-0 | 1426,00 |
| 11.091.9999-A | 1241,00 |
| 11.092.0001-0 | 417,02  |
| 11.092.0001-A | 395,30  |
| 11.092.9999-0 | 1145,00 |
| 11.092.9999-A | 1072,00 |
| 12.001.0010-0 | 365,76  |
| 12.001.0010-A | 333,62  |
| 12.001.0015-0 | 445,32  |
| 12.001.0015-A | 403,84  |
| 12.001.0020-0 | 318,21  |
| 12.001.0020-A | 292,41  |
| 12.001.0025-0 | 395,74  |
| 12.001.0025-A | 359,59  |
| 12.001.0030-0 | 480,31  |
| 12.001.0030-A | 432,88  |
| 12.001.0035-0 | 566,98  |
| 12.001.0035-A | 507,99  |
| 12.001.0040-0 | 66,81   |
| 12.001.0040-A | 58,16   |
| 12.001.0045-0 | 133,62  |
| 12.001.0045-A | 116,33  |
| 12.001.0070-0 | 220,67  |
| 12.001.0070-A | 203,71  |
| 12.001.0075-0 | 282,33  |
| 12.001.0075-A | 258,11  |
| 12.001.0090-0 | 512,32  |
| 12.001.0090-A | 461,57  |
| 12.001.0095-0 | 612,81  |
| 12.001.0095-A | 548,65  |
| 12.001.0100-0 | 704,33  |
| 12.001.0100-A | 627,15  |
| 12.001.0105-0 | 838,31  |
| 12.001.0105-A | 743,25  |
| 12.001.0115-0 | 117,05  |
| 12.001.0115-A | 101,70  |
| 12.001.9999-0 | 5114,00 |
| 12.001.9999-A | 4582,00 |
| 12.002.0010-0 | 1013,89 |
| 12.002.0010-A | 959,49  |
| 12.002.0011-0 | 992,72  |
| 12.002.0011-A | 941,15  |

|               |         |
|---------------|---------|
| 12.002.0015-0 | 190,60  |
| 12.002.0015-A | 181,35  |
| 12.002.0016-0 | 187,42  |
| 12.002.0016-A | 178,59  |
| 12.002.0020-0 | 209,46  |
| 12.002.0020-A | 198,34  |
| 12.002.0025-0 | 238,76  |
| 12.002.0025-A | 223,08  |
| 12.002.0030-0 | 265,43  |
| 12.002.0030-A | 246,85  |
| 12.002.0035-1 | 99,48   |
| 12.002.0035-B | 94,13   |
| 12.002.0036-0 | 97,36   |
| 12.002.0036-A | 92,29   |
| 12.002.0040-0 | 107,04  |
| 12.002.0040-A | 101,05  |
| 12.002.0045-0 | 125,01  |
| 12.002.0045-A | 116,25  |
| 12.002.0050-0 | 139,53  |
| 12.002.0050-A | 129,21  |
| 12.002.0060-1 | 107,32  |
| 12.002.0060-B | 101,31  |
| 12.002.0065-1 | 209,79  |
| 12.002.0065-B | 198,96  |
| 12.002.0070-1 | 232,23  |
| 12.002.0070-B | 219,52  |
| 12.002.0080-0 | 40,98   |
| 12.002.0080-A | 38,92   |
| 12.002.0085-0 | 24,51   |
| 12.002.0085-A | 22,94   |
| 12.002.0100-0 | 578,13  |
| 12.002.0100-A | 546,84  |
| 12.002.9999-0 | 6302,00 |
| 12.002.9999-A | 5876,00 |
| 12.003.0055-0 | 91,37   |
| 12.003.0055-A | 83,57   |
| 12.003.0056-0 | 88,72   |
| 12.003.0056-A | 81,28   |
| 12.003.0060-0 | 103,45  |
| 12.003.0060-A | 94,24   |
| 12.003.0065-0 | 129,30  |
| 12.003.0065-A | 116,44  |
| 12.003.0070-0 | 150,89  |
| 12.003.0070-A | 135,35  |
| 12.003.0075-1 | 46,65   |
| 12.003.0075-B | 42,51   |
| 12.003.0076-0 | 44,92   |
| 12.003.0076-A | 41,01   |
| 12.003.0080-0 | 52,53   |
| 12.003.0080-A | 47,60   |



|               |        |
|---------------|--------|
| 12.003.0085-0 | 68,78  |
| 12.003.0085-A | 61,69  |
| 12.003.0090-0 | 80,51  |
| 12.003.0090-A | 71,85  |
| 12.003.0095-0 | 73,25  |
| 12.003.0095-A | 67,60  |
| 12.003.0096-0 | 71,13  |
| 12.003.0096-A | 65,76  |
| 12.003.0100-0 | 80,61  |
| 12.003.0100-A | 73,97  |
| 12.003.0105-0 | 100,54 |
| 12.003.0105-A | 91,25  |
| 12.003.0110-0 | 113,94 |
| 12.003.0110-A | 102,86 |
| 12.003.0115-0 | 36,86  |
| 12.003.0115-A | 33,90  |
| 12.003.0116-0 | 35,94  |
| 12.003.0116-A | 33,10  |
| 12.003.0120-0 | 42,43  |
| 12.003.0120-A | 38,78  |
| 12.003.0125-0 | 52,81  |
| 12.003.0125-A | 47,78  |
| 12.003.0150-0 | 60,52  |
| 12.003.0150-A | 54,45  |
| 12.003.0155-0 | 92,83  |
| 12.003.0155-A | 85,17  |
| 12.003.0160-0 | 90,18  |
| 12.003.0160-A | 82,87  |
| 12.003.0165-0 | 104,91 |
| 12.003.0165-A | 95,84  |
| 12.003.0170-0 | 130,76 |
| 12.003.0170-A | 118,03 |
| 12.003.0175-0 | 152,35 |
| 12.003.0175-A | 136,95 |
| 12.003.0180-1 | 47,07  |
| 12.003.0180-B | 42,97  |
| 12.003.0185-0 | 45,34  |
| 12.003.0185-A | 41,47  |
| 12.003.0190-0 | 52,95  |
| 12.003.0190-A | 48,06  |
| 12.003.0195-0 | 69,21  |
| 12.003.0195-A | 62,15  |
| 12.003.0200-0 | 80,93  |
| 12.003.0200-A | 72,31  |
| 12.003.0205-0 | 74,16  |
| 12.003.0205-A | 68,59  |
| 12.003.0210-0 | 72,04  |
| 12.003.0210-A | 66,76  |
| 12.003.0215-0 | 81,52  |
| 12.003.0215-A | 74,97  |

|               |         |
|---------------|---------|
| 12.003.0220-0 | 101,45  |
| 12.003.0220-A | 92,25   |
| 12.003.0225-0 | 114,85  |
| 12.003.0225-A | 103,86  |
| 12.003.0230-0 | 37,14   |
| 12.003.0230-A | 34,21   |
| 12.003.0235-0 | 36,22   |
| 12.003.0235-A | 33,41   |
| 12.003.0240-0 | 42,74   |
| 12.003.0240-A | 39,12   |
| 12.003.0245-0 | 53,12   |
| 12.003.0245-A | 48,11   |
| 12.003.0250-0 | 60,83   |
| 12.003.0250-A | 54,79   |
| 12.003.9999-0 | 6163,00 |
| 12.003.9999-A | 5577,00 |
| 12.004.0160-0 | 406,48  |
| 12.004.0160-A | 400,48  |
| 12.004.9999-0 | 5531,00 |
| 12.004.9999-A | 5446,00 |
| 12.005.0010-0 | 42,75   |
| 12.005.0010-A | 39,51   |
| 12.005.0015-0 | 49,44   |
| 12.005.0015-A | 45,31   |
| 12.005.0020-0 | 64,52   |
| 12.005.0020-A | 58,37   |
| 12.005.0025-0 | 66,19   |
| 12.005.0025-A | 59,83   |
| 12.005.0030-0 | 54,15   |
| 12.005.0030-A | 50,28   |
| 12.005.0035-0 | 56,50   |
| 12.005.0035-A | 52,31   |
| 12.005.0040-0 | 64,20   |
| 12.005.0040-A | 58,99   |
| 12.005.0045-0 | 69,22   |
| 12.005.0045-A | 63,34   |
| 12.005.0080-0 | 70,31   |
| 12.005.0080-A | 65,22   |
| 12.005.0085-1 | 73,66   |
| 12.005.0085-B | 68,12   |
| 12.005.0090-0 | 83,71   |
| 12.005.0090-A | 76,83   |
| 12.005.0095-1 | 90,41   |
| 12.005.0095-B | 82,64   |
| 12.005.0100-0 | 42,65   |
| 12.005.0100-A | 39,43   |
| 12.005.0103-1 | 49,35   |
| 12.005.0103-B | 45,24   |
| 12.005.0105-0 | 64,42   |
| 12.005.0105-A | 58,30   |

|               |         |
|---------------|---------|
| 12.005.0107-1 | 66,10   |
| 12.005.0107-B | 59,75   |
| 12.005.0110-0 | 54,01   |
| 12.005.0110-A | 50,17   |
| 12.005.0112-1 | 56,35   |
| 12.005.0112-B | 52,20   |
| 12.005.0115-0 | 64,06   |
| 12.005.0115-A | 58,87   |
| 12.005.0117-1 | 69,08   |
| 12.005.0117-B | 63,23   |
| 12.005.0120-0 | 70,06   |
| 12.005.0120-A | 64,96   |
| 12.005.0122-1 | 73,41   |
| 12.005.0122-B | 67,87   |
| 12.005.0124-0 | 83,46   |
| 12.005.0124-A | 76,57   |
| 12.005.0126-1 | 90,15   |
| 12.005.0126-B | 82,38   |
| 12.005.0130-1 | 59,19   |
| 12.005.0130-B | 55,10   |
| 12.005.0135-1 | 93,52   |
| 12.005.0135-B | 88,92   |
| 12.005.0140-1 | 100,22  |
| 12.005.0140-B | 94,72   |
| 12.005.0160-0 | 60,00   |
| 12.005.0160-A | 56,13   |
| 12.005.0165-0 | 62,35   |
| 12.005.0165-A | 58,16   |
| 12.005.0170-0 | 70,05   |
| 12.005.0170-A | 64,84   |
| 12.005.0175-0 | 75,07   |
| 12.005.0175-A | 69,19   |
| 12.005.0185-0 | 60,19   |
| 12.005.0185-A | 56,36   |
| 12.005.0190-0 | 62,53   |
| 12.005.0190-A | 58,39   |
| 12.005.0195-0 | 70,24   |
| 12.005.0195-A | 65,06   |
| 12.005.0200-0 | 75,26   |
| 12.005.0200-A | 69,42   |
| 12.005.9999-0 | 4641,00 |
| 12.005.9999-A | 4265,00 |
| 12.006.0010-0 | 125,66  |
| 12.006.0010-A | 116,65  |
| 12.006.9999-0 | 5267,00 |
| 12.006.9999-A | 4878,00 |
| 12.007.0015-0 | 156,96  |
| 12.007.0015-A | 153,31  |
| 12.007.0020-0 | 120,64  |
| 12.007.0020-A | 118,80  |

|               |         |
|---------------|---------|
| 12.007.0025-0 | 173,13  |
| 12.007.0025-A | 170,57  |
| 12.007.0030-0 | 184,62  |
| 12.007.0030-A | 180,86  |
| 12.007.0040-0 | 263,44  |
| 12.007.0040-A | 257,41  |
| 12.007.0045-0 | 184,81  |
| 12.007.0045-A | 182,11  |
| 12.007.9999-0 | 6358,00 |
| 12.007.9999-A | 6174,00 |
| 12.008.0015-0 | 139,68  |
| 12.008.0015-A | 130,64  |
| 12.008.0020-0 | 122,83  |
| 12.008.0020-A | 113,05  |
| 12.008.9999-0 | 5012,00 |
| 12.008.9999-A | 4649,00 |
| 12.009.0001-0 | 997,37  |
| 12.009.0001-A | 974,99  |
| 12.009.0002-0 | 1015,78 |
| 12.009.0002-A | 993,38  |
| 12.009.0003-0 | 607,87  |
| 12.009.0003-A | 587,73  |
| 12.009.0006-0 | 351,94  |
| 12.009.0006-A | 334,01  |
| 12.009.9999-0 | 4049,00 |
| 12.009.9999-A | 3900,00 |
| 12.010.0010-0 | 50,28   |
| 12.010.0010-A | 49,22   |
| 12.010.0015-0 | 98,76   |
| 12.010.0015-A | 96,75   |
| 12.010.0020-0 | 66,69   |
| 12.010.0020-A | 65,11   |
| 12.010.9999-0 | 4280,00 |
| 12.010.9999-A | 4180,00 |
| 12.011.0001-0 | 175,53  |
| 12.011.0001-A | 169,81  |
| 12.011.0005-0 | 190,22  |
| 12.011.0005-A | 183,95  |
| 12.011.9999-0 | 1105,00 |
| 12.011.9999-A | 1060,00 |
| 12.012.0001-0 | 314,72  |
| 12.012.0001-A | 277,39  |
| 12.012.0002-0 | 328,81  |
| 12.012.0002-A | 290,44  |
| 12.012.9999-0 | 6244,00 |
| 12.012.9999-A | 5474,00 |
| 12.013.0010-0 | 128,14  |
| 12.013.0010-A | 118,81  |
| 12.013.9999-0 | 4306,00 |
| 12.013.9999-A | 3996,00 |

|               |         |
|---------------|---------|
| 12.015.0005-0 | 133,58  |
| 12.015.0005-A | 133,58  |
| 12.015.0006-0 | 85,50   |
| 12.015.0006-A | 85,50   |
| 12.015.0010-0 | 200,00  |
| 12.015.0010-A | 200,00  |
| 12.015.0014-0 | 125,40  |
| 12.015.0014-A | 125,40  |
| 12.015.0015-0 | 138,60  |
| 12.015.0015-A | 138,60  |
| 12.015.0016-0 | 81,20   |
| 12.015.0016-A | 81,20   |
| 12.015.0020-0 | 181,34  |
| 12.015.0020-A | 181,34  |
| 12.015.0021-0 | 125,40  |
| 12.015.0021-A | 125,40  |
| 12.015.0030-0 | 199,50  |
| 12.015.0030-A | 199,50  |
| 12.015.0031-0 | 91,50   |
| 12.015.0031-A | 91,50   |
| 12.015.0035-0 | 210,50  |
| 12.015.0035-A | 210,50  |
| 12.015.0036-0 | 135,40  |
| 12.015.0036-A | 135,40  |
| 12.015.0040-0 | 164,01  |
| 12.015.0040-A | 164,01  |
| 12.015.0041-0 | 109,28  |
| 12.015.0041-A | 109,28  |
| 12.015.0045-0 | 181,34  |
| 12.015.0045-A | 181,34  |
| 12.015.0046-0 | 135,40  |
| 12.015.0046-A | 135,40  |
| 12.015.0060-0 | 199,50  |
| 12.015.0060-A | 199,50  |
| 12.015.0061-0 | 91,50   |
| 12.015.0061-A | 91,50   |
| 12.015.0065-0 | 200,00  |
| 12.015.0065-A | 200,00  |
| 12.015.0066-0 | 135,40  |
| 12.015.0066-A | 135,40  |
| 12.015.0070-0 | 164,01  |
| 12.015.0070-A | 164,01  |
| 12.015.0071-0 | 91,50   |
| 12.015.0071-A | 91,50   |
| 12.015.0075-0 | 181,34  |
| 12.015.0075-A | 181,34  |
| 12.015.0076-0 | 135,40  |
| 12.015.0076-A | 135,40  |
| 12.015.9999-0 | 3499,00 |
| 12.015.9999-A | 3499,00 |

|               |         |
|---------------|---------|
| 12.016.0004-0 | 124,20  |
| 12.016.0004-A | 124,20  |
| 12.016.0006-0 | 161,99  |
| 12.016.0006-A | 161,99  |
| 12.016.0008-0 | 129,59  |
| 12.016.0008-A | 129,59  |
| 12.016.0010-0 | 172,79  |
| 12.016.0010-A | 172,79  |
| 12.016.0012-0 | 127,46  |
| 12.016.0012-A | 127,46  |
| 12.016.0014-0 | 145,02  |
| 12.016.0014-A | 145,02  |
| 12.016.0016-0 | 137,66  |
| 12.016.0016-A | 137,66  |
| 12.016.0018-0 | 155,22  |
| 12.016.0018-A | 155,22  |
| 12.016.0020-0 | 134,99  |
| 12.016.0020-A | 134,99  |
| 12.016.0022-0 | 178,18  |
| 12.016.0022-A | 178,18  |
| 12.016.0024-0 | 106,50  |
| 12.016.0024-A | 106,50  |
| 12.016.0026-0 | 124,06  |
| 12.016.0026-A | 124,06  |
| 12.016.0028-0 | 140,39  |
| 12.016.0028-A | 140,39  |
| 12.016.0030-0 | 110,35  |
| 12.016.0030-A | 110,35  |
| 12.016.0032-0 | 131,31  |
| 12.016.0032-A | 131,31  |
| 12.016.0034-0 | 148,87  |
| 12.016.0034-A | 148,87  |
| 12.016.9999-0 | 999,00  |
| 12.016.9999-A | 999,00  |
| 12.020.0001-0 | 290,81  |
| 12.020.0001-A | 263,26  |
| 12.020.9999-0 | 4624,00 |
| 12.020.9999-A | 4153,00 |
| 12.025.0001-0 | 262,90  |
| 12.025.0001-A | 250,21  |
| 12.025.9999-0 | 4566,00 |
| 12.025.9999-A | 4345,00 |
| 12.030.0001-0 | 149,32  |
| 12.030.0001-A | 132,35  |
| 12.030.9999-0 | 6403,00 |
| 12.030.9999-A | 5682,00 |
| 12.035.0001-0 | 276,78  |
| 12.035.0001-A | 264,09  |
| 12.035.0002-0 | 288,06  |
| 12.035.0002-A | 275,37  |

|               |         |
|---------------|---------|
| 12.035.0005-0 | 284,22  |
| 12.035.0005-A | 271,53  |
| 12.035.0010-0 | 311,40  |
| 12.035.0010-A | 298,71  |
| 12.035.0015-0 | 172,11  |
| 12.035.0015-A | 159,42  |
| 12.035.0020-0 | 415,08  |
| 12.035.0020-A | 402,39  |
| 12.035.9999-0 | 1119,00 |
| 12.035.9999-A | 1069,00 |
| 12.042.0001-0 | 736,87  |
| 12.042.0001-A | 731,99  |
| 12.042.9999-0 | 1502,00 |
| 12.042.9999-A | 1492,00 |
| 12.043.0001-0 | 16,30   |
| 12.043.0001-A | 14,90   |
| 12.043.9999-0 | 1272,00 |
| 12.043.9999-A | 1157,00 |
| 12.045.0001-0 | 186,78  |
| 12.045.0001-A | 173,37  |
| 12.045.9999-0 | 1197,00 |
| 12.045.9999-A | 1111,00 |
| 12.050.0001-0 | 71,95   |
| 12.050.0001-A | 66,86   |
| 12.050.0005-0 | 23,42   |
| 12.050.0005-A | 21,73   |
| 12.050.0010-0 | 17,77   |
| 12.050.0010-A | 16,27   |
| 12.050.0015-0 | 100,37  |
| 12.050.0015-A | 89,72   |
| 12.050.0020-0 | 93,89   |
| 12.050.0020-A | 85,95   |
| 12.050.9999-0 | 4876,00 |
| 12.050.9999-A | 4446,00 |
| 13.001.0010-1 | 4,74    |
| 13.001.0010-B | 4,26    |
| 13.001.0011-0 | 14,88   |
| 13.001.0011-A | 14,16   |
| 13.001.0013-0 | 3,59    |
| 13.001.0013-A | 3,33    |
| 13.001.0014-0 | 9,21    |
| 13.001.0014-A | 8,26    |
| 13.001.0015-0 | 23,98   |
| 13.001.0015-A | 21,65   |
| 13.001.0020-1 | 23,54   |
| 13.001.0020-B | 21,19   |
| 13.001.0025-1 | 22,89   |
| 13.001.0025-B | 20,52   |
| 13.001.0026-0 | 24,84   |
| 13.001.0026-A | 22,44   |

|               |         |
|---------------|---------|
| 13.001.0030-1 | 22,61   |
| 13.001.0030-B | 20,23   |
| 13.001.0031-0 | 29,48   |
| 13.001.0031-A | 27,07   |
| 13.001.0035-0 | 22,12   |
| 13.001.0035-A | 19,73   |
| 13.001.0036-0 | 17,38   |
| 13.001.0036-A | 15,46   |
| 13.001.0040-0 | 23,45   |
| 13.001.0040-A | 21,01   |
| 13.001.0041-0 | 18,70   |
| 13.001.0041-A | 16,74   |
| 13.001.0050-1 | 29,73   |
| 13.001.0050-B | 27,30   |
| 13.001.0055-1 | 27,42   |
| 13.001.0055-B | 24,91   |
| 13.001.0060-1 | 26,83   |
| 13.001.0060-B | 24,25   |
| 13.001.0065-1 | 23,77   |
| 13.001.0065-B | 21,24   |
| 13.001.0100-0 | 15,77   |
| 13.001.0100-A | 15,02   |
| 13.001.0105-0 | 17,99   |
| 13.001.0105-A | 16,78   |
| 13.001.0106-0 | 14,58   |
| 13.001.0106-A | 13,43   |
| 13.001.0107-0 | 11,18   |
| 13.001.0107-A | 10,08   |
| 13.001.9999-0 | 5060,00 |
| 13.001.9999-A | 4699,00 |
| 13.002.0010-1 | 28,52   |
| 13.002.0010-B | 25,98   |
| 13.002.0011-1 | 25,53   |
| 13.002.0011-B | 23,00   |
| 13.002.0015-1 | 27,99   |
| 13.002.0015-B | 25,37   |
| 13.002.0016-0 | 25,43   |
| 13.002.0016-A | 22,96   |
| 13.002.0017-0 | 24,91   |
| 13.002.0017-A | 22,38   |
| 13.002.9999-0 | 5048,00 |
| 13.002.9999-A | 4565,00 |
| 13.003.0001-0 | 23,02   |
| 13.003.0001-A | 20,78   |
| 13.003.0003-0 | 24,85   |
| 13.003.0003-A | 23,06   |
| 13.003.0004-0 | 30,58   |
| 13.003.0004-A | 28,79   |
| 13.003.0005-0 | 35,32   |
| 13.003.0005-A | 33,06   |



|               |         |
|---------------|---------|
| 13.003.0010-0 | 22,05   |
| 13.003.0010-A | 19,64   |
| 13.003.9999-0 | 4994,00 |
| 13.003.9999-A | 4573,00 |
| 13.004.0010-0 | 37,98   |
| 13.004.0010-A | 34,23   |
| 13.004.0015-0 | 36,21   |
| 13.004.0015-A | 32,49   |
| 13.004.9999-0 | 5304,00 |
| 13.004.9999-A | 4775,00 |
| 13.005.0010-0 | 45,81   |
| 13.005.0010-A | 41,96   |
| 13.005.0015-0 | 44,77   |
| 13.005.0015-A | 40,95   |
| 13.005.0020-0 | 41,66   |
| 13.005.0020-A | 37,92   |
| 13.005.0025-0 | 42,56   |
| 13.005.0025-A | 38,16   |
| 13.005.9999-0 | 5881,00 |
| 13.005.9999-A | 5313,00 |
| 13.006.0010-0 | 42,08   |
| 13.006.0010-A | 37,65   |
| 13.006.0020-0 | 39,42   |
| 13.006.0020-A | 35,25   |
| 13.006.0025-0 | 34,79   |
| 13.006.0025-A | 30,95   |
| 13.006.9999-0 | 5877,00 |
| 13.006.9999-A | 5236,00 |
| 13.007.9999-0 | 4976,00 |
| 13.007.9999-A | 4669,00 |
| 13.008.0010-0 | 16,02   |
| 13.008.0010-A | 14,05   |
| 13.008.0020-0 | 18,47   |
| 13.008.0020-A | 16,50   |
| 13.008.9999-0 | 6835,00 |
| 13.008.9999-A | 6015,00 |
| 13.009.0030-0 | 20,95   |
| 13.009.0030-A | 19,17   |
| 13.009.0050-0 | 33,83   |
| 13.009.0050-A | 30,84   |
| 13.009.0051-0 | 39,33   |
| 13.009.0051-A | 36,25   |
| 13.009.9999-0 | 8302,00 |
| 13.009.9999-A | 7565,00 |
| 13.010.0015-0 | 13,29   |
| 13.010.0015-A | 11,53   |
| 13.010.0020-0 | 14,08   |
| 13.010.0020-A | 12,22   |
| 13.010.0025-0 | 13,98   |
| 13.010.0025-A | 12,12   |

|               |         |
|---------------|---------|
| 13.010.0029-0 | 725,43  |
| 13.010.0029-A | 662,52  |
| 13.010.0049-0 | 697,97  |
| 13.010.0049-A | 630,58  |
| 13.010.9999-0 | 5891,00 |
| 13.010.9999-A | 5200,00 |
| 13.011.0005-0 | 8,56    |
| 13.011.0005-A | 7,67    |
| 13.011.0010-0 | 24,06   |
| 13.011.0010-A | 22,08   |
| 13.011.9999-0 | 4635,00 |
| 13.011.9999-A | 4209,00 |
| 13.012.0010-0 | 44,07   |
| 13.012.0010-A | 43,17   |
| 13.012.9999-0 | 5072,00 |
| 13.012.9999-A | 4929,00 |
| 13.013.9999-0 | 7199,00 |
| 13.013.9999-A | 6305,00 |
| 13.014.9999-0 | 8900,00 |
| 13.014.9999-A | 7934,00 |
| 13.015.9999-0 | 6259,00 |
| 13.015.9999-A | 5588,00 |
| 13.022.0010-0 | 197,91  |
| 13.022.0010-A | 191,81  |
| 13.022.0015-0 | 197,91  |
| 13.022.0015-A | 191,81  |
| 13.022.0020-0 | 131,91  |
| 13.022.0020-A | 125,81  |
| 13.022.0025-0 | 119,81  |
| 13.022.0025-A | 113,71  |
| 13.022.0027-0 | 70,86   |
| 13.022.0027-A | 66,47   |
| 13.022.0029-0 | 90,25   |
| 13.022.0029-A | 85,81   |
| 13.022.0035-0 | 210,61  |
| 13.022.0035-A | 204,53  |
| 13.022.0040-0 | 127,97  |
| 13.022.0040-A | 121,89  |
| 13.022.0500-0 | 68,19   |
| 13.022.0500-A | 61,21   |
| 13.022.9999-0 | 6384,00 |
| 13.022.9999-A | 6021,00 |
| 13.024.0010-0 | 117,93  |
| 13.024.0010-A | 111,14  |
| 13.024.0011-0 | 79,12   |
| 13.024.0011-A | 75,39   |
| 13.024.0015-0 | 158,58  |
| 13.024.0015-A | 151,78  |
| 13.024.0016-0 | 119,76  |
| 13.024.0016-A | 116,03  |

|               |         |
|---------------|---------|
| 13.024.0018-0 | 106,31  |
| 13.024.0018-A | 99,51   |
| 13.024.0019-0 | 67,49   |
| 13.024.0019-A | 63,76   |
| 13.024.0020-0 | 91,81   |
| 13.024.0020-A | 85,01   |
| 13.024.0021-0 | 52,99   |
| 13.024.0021-A | 49,26   |
| 13.024.9999-0 | 5546,00 |
| 13.024.9999-A | 5265,00 |
| 13.025.0005-0 | 36,95   |
| 13.025.0005-A | 32,24   |
| 13.025.0010-0 | 67,23   |
| 13.025.0010-A | 59,51   |
| 13.025.0016-0 | 69,96   |
| 13.025.0016-A | 62,24   |
| 13.025.0020-0 | 2,06    |
| 13.025.0020-A | 1,81    |
| 13.025.0055-0 | 52,07   |
| 13.025.0055-A | 47,40   |
| 13.025.0058-0 | 56,82   |
| 13.025.0058-A | 51,67   |
| 13.025.0059-0 | 34,96   |
| 13.025.0059-A | 30,30   |
| 13.025.0060-0 | 35,16   |
| 13.025.0060-A | 30,82   |
| 13.025.0061-0 | 36,70   |
| 13.025.0061-A | 32,35   |
| 13.025.0080-0 | 10,52   |
| 13.025.0080-A | 10,41   |
| 13.025.9999-0 | 5866,00 |
| 13.025.9999-A | 5245,00 |
| 13.026.0010-0 | 78,98   |
| 13.026.0010-A | 71,26   |
| 13.026.0011-0 | 48,70   |
| 13.026.0011-A | 43,98   |
| 13.026.0015-0 | 68,56   |
| 13.026.0015-A | 63,42   |
| 13.026.9999-0 | 4405,00 |
| 13.026.9999-A | 4013,00 |
| 13.030.0200-0 | 163,58  |
| 13.030.0200-A | 145,59  |
| 13.030.0210-0 | 162,17  |
| 13.030.0210-A | 143,72  |
| 13.030.0250-0 | 89,43   |
| 13.030.0250-A | 80,77   |
| 13.030.0251-0 | 79,01   |
| 13.030.0251-A | 72,94   |
| 13.030.0252-0 | 63,03   |
| 13.030.0252-A | 58,83   |

|               |         |
|---------------|---------|
| 13.030.0255-0 | 63,03   |
| 13.030.0255-A | 58,83   |
| 13.030.0256-0 | 58,44   |
| 13.030.0256-A | 54,24   |
| 13.030.0257-0 | 79,23   |
| 13.030.0257-A | 74,56   |
| 13.030.0258-0 | 74,64   |
| 13.030.0258-A | 69,96   |
| 13.030.0259-0 | 57,43   |
| 13.030.0259-A | 53,24   |
| 13.030.0260-0 | 73,64   |
| 13.030.0260-A | 68,96   |
| 13.030.0262-0 | 112,51  |
| 13.030.0262-A | 105,69  |
| 13.030.0263-0 | 100,37  |
| 13.030.0263-A | 94,07   |
| 13.030.0264-0 | 105,76  |
| 13.030.0264-A | 99,88   |
| 13.030.0265-0 | 93,62   |
| 13.030.0265-A | 88,26   |
| 13.030.0267-0 | 105,76  |
| 13.030.0267-A | 99,88   |
| 13.030.0268-0 | 93,62   |
| 13.030.0268-A | 88,26   |
| 13.030.0270-0 | 129,50  |
| 13.030.0270-A | 120,61  |
| 13.030.0271-0 | 116,36  |
| 13.030.0271-A | 110,05  |
| 13.030.0272-0 | 94,50   |
| 13.030.0272-A | 88,67   |
| 13.030.0290-0 | 82,99   |
| 13.030.0290-A | 75,27   |
| 13.030.0291-0 | 69,85   |
| 13.030.0291-A | 64,71   |
| 13.030.0292-0 | 48,00   |
| 13.030.0292-A | 43,33   |
| 13.030.9999-0 | 5026,00 |
| 13.030.9999-A | 4664,00 |
| 13.035.0010-0 | 275,32  |
| 13.035.0010-A | 248,03  |
| 13.035.0015-0 | 344,91  |
| 13.035.0015-A | 308,68  |
| 13.035.0020-0 | 377,20  |
| 13.035.0020-A | 336,47  |
| 13.035.0025-0 | 480,29  |
| 13.035.0025-A | 426,15  |
| 13.035.9999-0 | 7069,00 |
| 13.035.9999-A | 6287,00 |
| 13.036.0010-0 | 177,00  |
| 13.036.0010-A | 165,41  |

|               |         |
|---------------|---------|
| 13.036.0011-0 | 167,75  |
| 13.036.0011-A | 156,57  |
| 13.036.0015-0 | 34,78   |
| 13.036.0015-A | 32,06   |
| 13.036.0016-0 | 30,87   |
| 13.036.0016-A | 28,22   |
| 13.036.0050-0 | 229,87  |
| 13.036.0050-A | 218,28  |
| 13.036.0051-0 | 220,61  |
| 13.036.0051-A | 209,44  |
| 13.036.0080-0 | 213,12  |
| 13.036.0080-A | 203,77  |
| 13.036.0081-0 | 203,87  |
| 13.036.0081-A | 194,93  |
| 13.036.9999-0 | 1169,00 |
| 13.036.9999-A | 1097,00 |
| 13.037.0015-0 | 142,10  |
| 13.037.0015-A | 130,51  |
| 13.037.0016-0 | 132,85  |
| 13.037.0016-A | 121,67  |
| 13.037.0020-0 | 134,83  |
| 13.037.0020-A | 123,24  |
| 13.037.0021-0 | 125,57  |
| 13.037.0021-A | 114,40  |
| 13.037.0025-0 | 130,96  |
| 13.037.0025-A | 119,37  |
| 13.037.0026-0 | 121,70  |
| 13.037.0026-A | 110,53  |
| 13.037.0030-0 | 124,12  |
| 13.037.0030-A | 112,54  |
| 13.037.0031-0 | 114,87  |
| 13.037.0031-A | 103,70  |
| 13.037.9999-0 | 1251,00 |
| 13.037.9999-A | 1135,00 |
| 13.045.0040-0 | 42,21   |
| 13.045.0040-A | 39,88   |
| 13.045.0045-0 | 45,20   |
| 13.045.0045-A | 42,83   |
| 13.045.0050-0 | 56,18   |
| 13.045.0050-A | 53,76   |
| 13.045.0051-0 | 21,60   |
| 13.045.0051-A | 20,06   |
| 13.045.0052-0 | 36,94   |
| 13.045.0052-A | 34,96   |
| 13.045.0054-0 | 47,84   |
| 13.045.0054-A | 45,51   |
| 13.045.0065-0 | 233,59  |
| 13.045.0065-A | 221,95  |
| 13.045.0066-0 | 217,79  |
| 13.045.0066-A | 206,61  |

|               |         |
|---------------|---------|
| 13.045.0070-0 | 251,31  |
| 13.045.0070-A | 236,78  |
| 13.045.0071-0 | 232,21  |
| 13.045.0071-A | 218,35  |
| 13.045.0075-0 | 223,29  |
| 13.045.0075-A | 211,65  |
| 13.045.0076-0 | 203,73  |
| 13.045.0076-A | 193,68  |
| 13.045.0080-0 | 203,85  |
| 13.045.0080-A | 195,56  |
| 13.045.0081-0 | 192,67  |
| 13.045.0081-A | 184,84  |
| 13.045.9999-0 | 4713,00 |
| 13.045.9999-A | 4448,00 |
| 13.050.0055-0 | 39,30   |
| 13.050.0055-A | 36,97   |
| 13.050.0065-0 | 227,91  |
| 13.050.0065-A | 216,27  |
| 13.050.0070-0 | 251,31  |
| 13.050.0070-A | 236,78  |
| 13.050.9999-0 | 3450,00 |
| 13.050.9999-A | 3253,00 |
| 13.060.9999-0 | 3881,00 |
| 13.060.9999-A | 3456,00 |
| 13.065.0010-0 | 415,42  |
| 13.065.0010-A | 403,78  |
| 13.065.0015-0 | 544,33  |
| 13.065.0015-A | 532,04  |
| 13.065.0030-0 | 561,08  |
| 13.065.0030-A | 546,55  |
| 13.065.9999-0 | 4393,00 |
| 13.065.9999-A | 4261,00 |
| 13.075.0010-0 | 97,68   |
| 13.075.0010-A | 93,10   |
| 13.075.9999-0 | 1117,00 |
| 13.075.9999-A | 1063,00 |
| 13.080.0005-0 | 1041,18 |
| 13.080.0005-A | 1041,18 |
| 13.080.0020-0 | 1855,58 |
| 13.080.0020-A | 1855,58 |
| 13.080.0025-0 | 2267,93 |
| 13.080.0025-A | 2267,93 |
| 13.080.9999-0 | 999,00  |
| 13.080.9999-A | 999,00  |
| 13.150.9999-0 | 3582,00 |
| 13.150.9999-A | 3392,00 |
| 13.155.9999-0 | 5420,00 |
| 13.155.9999-A | 5420,00 |
| 13.157.0010-0 | 27,20   |
| 13.157.0010-A | 25,65   |

|               |         |
|---------------|---------|
| 13.157.9999-0 | 6898,00 |
| 13.157.9999-A | 6506,00 |
| 13.160.0010-0 | 640,02  |
| 13.160.0010-A | 626,03  |
| 13.160.9999-0 | 7398,00 |
| 13.160.9999-A | 7201,00 |
| 13.165.0010-0 | 149,42  |
| 13.165.0010-A | 142,71  |
| 13.165.9999-0 | 2736,00 |
| 13.165.9999-A | 2589,00 |
| 13.167.9999-0 | 4453,00 |
| 13.167.9999-A | 4046,00 |
| 13.168.0010-0 | 365,00  |
| 13.168.0010-A | 365,00  |
| 13.168.0015-0 | 375,03  |
| 13.168.0015-A | 375,03  |
| 13.168.0020-0 | 372,52  |
| 13.168.0020-A | 372,52  |
| 13.168.9999-0 | 964,00  |
| 13.168.9999-A | 964,00  |
| 13.170.0011-0 | 89,52   |
| 13.170.0011-A | 85,23   |
| 13.170.0016-0 | 100,00  |
| 13.170.0016-A | 94,03   |
| 13.170.0018-0 | 31,48   |
| 13.170.0018-A | 31,48   |
| 13.170.0020-0 | 46,25   |
| 13.170.0020-A | 41,78   |
| 13.170.0025-0 | 49,57   |
| 13.170.0025-A | 45,99   |
| 13.170.9999-0 | 5577,00 |
| 13.170.9999-A | 5210,00 |
| 13.175.0010-0 | 39,27   |
| 13.175.0010-A | 39,27   |
| 13.175.0012-0 | 39,27   |
| 13.175.0012-A | 39,27   |
| 13.175.0015-0 | 45,07   |
| 13.175.0015-A | 45,07   |
| 13.175.0016-0 | 27,36   |
| 13.175.0016-A | 27,36   |
| 13.175.9999-0 | 5128,00 |
| 13.175.9999-A | 5128,00 |
| 13.180.0010-0 | 43,37   |
| 13.180.0010-A | 38,71   |
| 13.180.0015-1 | 45,00   |
| 13.180.0015-B | 45,00   |
| 13.180.9999-0 | 6299,00 |
| 13.180.9999-A | 5920,00 |
| 13.185.9999-0 | 3294,00 |
| 13.185.9999-A | 3294,00 |

|               |         |
|---------------|---------|
| 13.187.0010-0 | 96,27   |
| 13.187.0010-A | 89,29   |
| 13.187.9999-0 | 1212,00 |
| 13.187.9999-A | 1114,00 |
| 13.190.0015-0 | 98,00   |
| 13.190.0015-A | 98,00   |
| 13.190.9999-0 | 5023,00 |
| 13.190.9999-A | 5023,00 |
| 13.192.9999-0 | 2948,00 |
| 13.192.9999-A | 2948,00 |
| 13.193.0010-0 | 147,27  |
| 13.193.0010-A | 147,27  |
| 13.193.9999-0 | 1295,00 |
| 13.193.9999-A | 1295,00 |
| 13.195.0010-0 | 65,85   |
| 13.195.0010-A | 60,94   |
| 13.195.0012-0 | 98,41   |
| 13.195.0012-A | 93,50   |
| 13.195.0015-0 | 88,92   |
| 13.195.0015-A | 84,00   |
| 13.195.0020-0 | 243,83  |
| 13.195.0020-A | 222,27  |
| 13.195.0030-0 | 51,81   |
| 13.195.0030-A | 47,44   |
| 13.195.9999-0 | 9512,00 |
| 13.195.9999-A | 8787,00 |
| 13.196.0010-0 | 49,97   |
| 13.196.0010-A | 49,97   |
| 13.196.0015-0 | 67,98   |
| 13.196.0015-A | 67,98   |
| 13.196.0020-0 | 46,68   |
| 13.196.0020-A | 46,68   |
| 13.196.0025-0 | 73,44   |
| 13.196.0025-A | 73,44   |
| 13.196.0030-0 | 56,70   |
| 13.196.0030-A | 56,70   |
| 13.196.0035-0 | 60,34   |
| 13.196.0035-A | 60,34   |
| 13.196.0040-0 | 72,65   |
| 13.196.0040-A | 72,65   |
| 13.196.0045-0 | 69,97   |
| 13.196.0045-A | 69,97   |
| 13.196.0050-0 | 111,87  |
| 13.196.0050-A | 111,87  |
| 13.196.0080-0 | 69,71   |
| 13.196.0080-A | 69,71   |
| 13.196.0085-0 | 76,28   |
| 13.196.0085-A | 76,28   |
| 13.196.0090-0 | 76,28   |
| 13.196.0090-A | 76,28   |



|               |        |
|---------------|--------|
| 13.196.0095-0 | 103,09 |
| 13.196.0095-A | 103,09 |
| 13.196.0100-0 | 66,76  |
| 13.196.0100-A | 66,76  |
| 13.196.0101-0 | 44,18  |
| 13.196.0101-A | 44,18  |
| 13.196.0102-0 | 44,18  |
| 13.196.0102-A | 44,18  |
| 13.196.0103-0 | 54,88  |
| 13.196.0103-A | 54,88  |
| 13.196.0104-0 | 61,36  |
| 13.196.0104-A | 61,36  |
| 13.196.0105-0 | 61,36  |
| 13.196.0105-A | 61,36  |
| 13.196.0106-0 | 61,36  |
| 13.196.0106-A | 61,36  |
| 13.196.0107-0 | 61,36  |
| 13.196.0107-A | 61,36  |
| 13.196.0108-0 | 61,36  |
| 13.196.0108-A | 61,36  |
| 13.196.0109-0 | 61,36  |
| 13.196.0109-A | 61,36  |
| 13.196.0110-0 | 61,36  |
| 13.196.0110-A | 61,36  |
| 13.196.0111-0 | 32,89  |
| 13.196.0111-A | 32,89  |
| 13.196.0112-0 | 38,04  |
| 13.196.0112-A | 38,04  |
| 13.196.0113-0 | 37,80  |
| 13.196.0113-A | 37,80  |
| 13.196.0114-0 | 45,90  |
| 13.196.0114-A | 45,90  |
| 13.196.0115-0 | 60,38  |
| 13.196.0115-A | 60,38  |
| 13.196.0116-0 | 51,05  |
| 13.196.0116-A | 51,05  |
| 13.196.0117-0 | 65,53  |
| 13.196.0117-A | 65,53  |
| 13.196.0118-0 | 50,81  |
| 13.196.0118-A | 50,81  |
| 13.196.0119-0 | 65,53  |
| 13.196.0119-A | 65,53  |
| 13.196.0120-0 | 44,67  |
| 13.196.0120-A | 44,67  |
| 13.196.0121-0 | 60,87  |
| 13.196.0121-A | 60,87  |
| 13.196.0122-0 | 50,81  |
| 13.196.0122-A | 50,81  |
| 13.196.0123-0 | 65,53  |
| 13.196.0123-A | 65,53  |

|               |       |
|---------------|-------|
| 13.196.0124-0 | 50,81 |
| 13.196.0124-A | 50,81 |
| 13.196.0125-0 | 65,53 |
| 13.196.0125-A | 65,53 |
| 13.196.0126-0 | 47,86 |
| 13.196.0126-A | 47,86 |
| 13.196.0127-0 | 62,83 |
| 13.196.0127-A | 62,83 |
| 13.196.0128-0 | 52,77 |
| 13.196.0128-A | 52,77 |
| 13.196.0129-0 | 67,50 |
| 13.196.0129-A | 67,50 |
| 13.196.0130-0 | 52,77 |
| 13.196.0130-A | 52,77 |
| 13.196.0131-0 | 67,50 |
| 13.196.0131-A | 67,50 |
| 13.196.0132-0 | 49,58 |
| 13.196.0132-A | 49,58 |
| 13.196.0133-0 | 64,80 |
| 13.196.0133-A | 64,80 |
| 13.196.0134-0 | 54,98 |
| 13.196.0134-A | 54,98 |
| 13.196.0135-0 | 70,69 |
| 13.196.0135-A | 70,69 |
| 13.196.0136-0 | 54,73 |
| 13.196.0136-A | 54,73 |
| 13.196.0137-0 | 70,20 |
| 13.196.0137-A | 70,20 |
| 13.196.0138-0 | 44,67 |
| 13.196.0138-A | 44,67 |
| 13.196.0139-0 | 60,87 |
| 13.196.0139-A | 60,87 |
| 13.196.0140-0 | 50,81 |
| 13.196.0140-A | 50,81 |
| 13.196.0141-0 | 65,53 |
| 13.196.0141-A | 65,53 |
| 13.196.0142-0 | 50,81 |
| 13.196.0142-A | 50,81 |
| 13.196.0143-0 | 65,53 |
| 13.196.0143-A | 65,53 |
| 13.196.0144-0 | 47,86 |
| 13.196.0144-A | 47,86 |
| 13.196.0145-0 | 62,83 |
| 13.196.0145-A | 62,83 |
| 13.196.0146-0 | 52,77 |
| 13.196.0146-A | 52,77 |
| 13.196.0147-0 | 67,50 |
| 13.196.0147-A | 67,50 |
| 13.196.0148-0 | 52,77 |
| 13.196.0148-A | 52,77 |

|               |       |
|---------------|-------|
| 13.196.0149-0 | 67,50 |
| 13.196.0149-A | 67,50 |
| 13.196.0150-0 | 49,58 |
| 13.196.0150-A | 49,58 |
| 13.196.0151-0 | 64,80 |
| 13.196.0151-A | 64,80 |
| 13.196.0152-0 | 54,98 |
| 13.196.0152-A | 54,98 |
| 13.196.0153-0 | 66,62 |
| 13.196.0153-A | 66,62 |
| 13.196.0154-0 | 54,73 |
| 13.196.0154-A | 54,73 |
| 13.196.0155-0 | 70,20 |
| 13.196.0155-A | 70,20 |
| 13.196.0156-0 | 57,10 |
| 13.196.0156-A | 57,10 |
| 13.196.0157-0 | 73,42 |
| 13.196.0157-A | 73,42 |
| 13.196.0158-0 | 64,80 |
| 13.196.0158-A | 64,80 |
| 13.196.0159-0 | 80,51 |
| 13.196.0159-A | 80,51 |
| 13.196.0160-0 | 64,55 |
| 13.196.0160-A | 64,55 |
| 13.196.0161-0 | 81,00 |
| 13.196.0161-A | 81,00 |
| 13.196.0162-0 | 57,10 |
| 13.196.0162-A | 57,10 |
| 13.196.0163-0 | 73,42 |
| 13.196.0163-A | 73,42 |
| 13.196.0164-0 | 66,52 |
| 13.196.0164-A | 66,52 |
| 13.196.0165-0 | 81,49 |
| 13.196.0165-A | 81,49 |
| 13.196.0166-0 | 73,42 |
| 13.196.0166-A | 73,42 |
| 13.196.0167-0 | 81,49 |
| 13.196.0167-A | 81,49 |
| 13.196.0168-0 | 58,47 |
| 13.196.0168-A | 58,47 |
| 13.196.0169-0 | 74,78 |
| 13.196.0169-A | 74,78 |
| 13.196.0170-0 | 65,26 |
| 13.196.0170-A | 65,26 |
| 13.196.0171-0 | 81,57 |
| 13.196.0171-A | 81,57 |
| 13.196.0172-0 | 68,23 |
| 13.196.0172-A | 68,23 |
| 13.196.0173-0 | 83,21 |
| 13.196.0173-A | 83,21 |

|               |         |
|---------------|---------|
| 13.196.9999-0 | 999,00  |
| 13.196.9999-A | 999,00  |
| 13.197.0010-0 | 38,55   |
| 13.197.0010-A | 34,52   |
| 13.197.9999-0 | 1326,00 |
| 13.197.9999-A | 1184,00 |
| 13.198.0010-0 | 10,73   |
| 13.198.0010-A | 10,73   |
| 13.198.9999-0 | 5635,00 |
| 13.198.9999-A | 5635,00 |
| 13.199.0010-0 | 135,59  |
| 13.199.0010-A | 127,65  |
| 13.199.0015-0 | 423,63  |
| 13.199.0015-A | 415,70  |
| 13.199.9999-0 | 1155,00 |
| 13.199.9999-A | 1110,00 |
| 13.200.0010-0 | 79,34   |
| 13.200.0010-A | 75,51   |
| 13.200.0015-1 | 77,98   |
| 13.200.0015-B | 70,81   |
| 13.200.0020-0 | 104,85  |
| 13.200.0020-A | 94,10   |
| 13.200.0025-0 | 131,73  |
| 13.200.0025-A | 117,39  |
| 13.200.0030-0 | 295,68  |
| 13.200.0030-A | 279,30  |
| 13.200.9999-0 | 4397,00 |
| 13.200.9999-A | 4038,00 |
| 13.201.9999-0 | 5058,00 |
| 13.201.9999-A | 4506,00 |
| 13.205.0010-0 | 202,52  |
| 13.205.0010-A | 201,77  |
| 13.205.0015-0 | 199,12  |
| 13.205.0015-A | 198,37  |
| 13.205.0020-0 | 155,59  |
| 13.205.0020-A | 154,85  |
| 13.205.0025-0 | 182,38  |
| 13.205.0025-A | 177,72  |
| 13.205.9999-0 | 989,00  |
| 13.205.9999-A | 980,00  |
| 13.301.0080-1 | 30,56   |
| 13.301.0080-B | 26,95   |
| 13.301.0081-0 | 27,88   |
| 13.301.0081-A | 24,63   |
| 13.301.0082-0 | 41,36   |
| 13.301.0082-A | 36,76   |
| 13.301.0083-0 | 44,70   |
| 13.301.0083-A | 39,76   |
| 13.301.0085-0 | 41,03   |
| 13.301.0085-A | 36,02   |

|               |         |
|---------------|---------|
| 13.301.0090-0 | 37,72   |
| 13.301.0090-A | 33,16   |
| 13.301.0092-0 | 14,63   |
| 13.301.0092-A | 12,77   |
| 13.301.0093-0 | 20,17   |
| 13.301.0093-A | 17,93   |
| 13.301.0094-0 | 11,87   |
| 13.301.0094-A | 10,33   |
| 13.301.0095-0 | 28,13   |
| 13.301.0095-A | 24,97   |
| 13.301.0100-0 | 49,00   |
| 13.301.0100-A | 43,64   |
| 13.301.0105-0 | 12,66   |
| 13.301.0105-A | 11,03   |
| 13.301.0110-0 | 13,98   |
| 13.301.0110-A | 12,23   |
| 13.301.0115-0 | 23,18   |
| 13.301.0115-A | 20,39   |
| 13.301.0117-0 | 14,35   |
| 13.301.0117-A | 12,71   |
| 13.301.0118-0 | 17,34   |
| 13.301.0118-A | 15,45   |
| 13.301.0119-0 | 20,33   |
| 13.301.0119-A | 18,18   |
| 13.301.0120-1 | 23,32   |
| 13.301.0120-B | 20,91   |
| 13.301.0125-1 | 26,30   |
| 13.301.0125-B | 23,64   |
| 13.301.0130-1 | 29,29   |
| 13.301.0130-B | 26,37   |
| 13.301.0131-0 | 32,28   |
| 13.301.0131-A | 29,10   |
| 13.301.0132-0 | 38,26   |
| 13.301.0132-A | 34,57   |
| 13.301.0133-0 | 44,24   |
| 13.301.0133-A | 40,03   |
| 13.301.0134-0 | 47,23   |
| 13.301.0134-A | 42,76   |
| 13.301.0140-0 | 56,20   |
| 13.301.0140-A | 50,96   |
| 13.301.0500-0 | 42,44   |
| 13.301.0500-A | 37,47   |
| 13.301.0505-0 | 66,68   |
| 13.301.0505-A | 61,17   |
| 13.301.0510-0 | 74,75   |
| 13.301.0510-A | 68,60   |
| 13.301.9999-0 | 5892,00 |
| 13.301.9999-A | 5244,00 |
| 13.302.0010-0 | 9,12    |
| 13.302.0010-A | 8,13    |

|               |         |
|---------------|---------|
| 13.302.9999-0 | 1272,00 |
| 13.302.9999-A | 1131,00 |
| 13.330.0010-0 | 54,13   |
| 13.330.0010-A | 48,24   |
| 13.330.0012-0 | 50,65   |
| 13.330.0012-A | 45,18   |
| 13.330.0015-0 | 44,86   |
| 13.330.0015-A | 39,73   |
| 13.330.0018-0 | 29,66   |
| 13.330.0018-A | 26,56   |
| 13.330.0020-0 | 85,84   |
| 13.330.0020-A | 76,61   |
| 13.330.0022-0 | 79,52   |
| 13.330.0022-A | 70,22   |
| 13.330.0023-0 | 85,84   |
| 13.330.0023-A | 76,61   |
| 13.330.0024-0 | 79,52   |
| 13.330.0024-A | 70,22   |
| 13.330.0025-0 | 43,13   |
| 13.330.0025-A | 37,68   |
| 13.330.0028-0 | 22,12   |
| 13.330.0028-A | 19,39   |
| 13.330.0030-0 | 54,31   |
| 13.330.0030-A | 47,47   |
| 13.330.0031-0 | 16,62   |
| 13.330.0031-A | 14,69   |
| 13.330.0033-0 | 19,73   |
| 13.330.0033-A | 17,45   |
| 13.330.0034-0 | 26,57   |
| 13.330.0034-A | 23,61   |
| 13.330.0035-0 | 45,66   |
| 13.330.0035-A | 40,21   |
| 13.330.0036-0 | 22,85   |
| 13.330.0036-A | 20,51   |
| 13.330.0050-0 | 62,21   |
| 13.330.0050-A | 56,78   |
| 13.330.0051-0 | 65,31   |
| 13.330.0051-A | 59,92   |
| 13.330.0060-0 | 79,06   |
| 13.330.0060-A | 72,68   |
| 13.330.0061-0 | 82,15   |
| 13.330.0061-A | 75,83   |
| 13.330.0070-0 | 106,59  |
| 13.330.0070-A | 101,15  |
| 13.330.0071-0 | 109,68  |
| 13.330.0071-A | 104,30  |
| 13.330.0075-0 | 53,16   |
| 13.330.0075-A | 48,42   |
| 13.330.0076-0 | 56,25   |
| 13.330.0076-A | 51,57   |

|               |         |
|---------------|---------|
| 13.330.0078-0 | 44,29   |
| 13.330.0078-A | 40,35   |
| 13.330.0079-0 | 50,66   |
| 13.330.0079-A | 46,19   |
| 13.330.0100-0 | 25,66   |
| 13.330.0100-A | 22,60   |
| 13.330.0101-0 | 25,34   |
| 13.330.0101-A | 22,40   |
| 13.330.0110-0 | 28,10   |
| 13.330.0110-A | 24,89   |
| 13.330.0111-0 | 27,81   |
| 13.330.0111-A | 24,76   |
| 13.330.0500-0 | 50,63   |
| 13.330.0500-A | 45,21   |
| 13.330.9999-0 | 5101,00 |
| 13.330.9999-A | 4568,00 |
| 13.331.0015-0 | 107,71  |
| 13.331.0015-A | 102,58  |
| 13.331.0016-0 | 116,98  |
| 13.331.0016-A | 111,09  |
| 13.331.0017-0 | 101,31  |
| 13.331.0017-A | 96,18   |
| 13.331.0050-0 | 31,32   |
| 13.331.0050-A | 28,26   |
| 13.331.0051-0 | 30,92   |
| 13.331.0051-A | 27,99   |
| 13.331.9999-0 | 1337,00 |
| 13.331.9999-A | 1231,00 |
| 13.332.0010-0 | 105,67  |
| 13.332.0010-A | 99,78   |
| 13.332.0011-0 | 96,41   |
| 13.332.0011-A | 91,27   |
| 13.332.0012-0 | 90,00   |
| 13.332.0012-A | 84,87   |
| 13.332.9999-0 | 1283,00 |
| 13.332.9999-A | 1215,00 |
| 13.333.0010-0 | 126,48  |
| 13.333.0010-A | 120,59  |
| 13.333.0011-0 | 110,82  |
| 13.333.0011-A | 105,68  |
| 13.333.0015-0 | 126,48  |
| 13.333.0015-A | 120,59  |
| 13.333.0016-0 | 110,82  |
| 13.333.0016-A | 105,68  |
| 13.333.9999-0 | 1008,00 |
| 13.333.9999-A | 996,00  |
| 13.335.0030-0 | 136,99  |
| 13.335.0030-A | 127,15  |
| 13.335.9999-0 | 7014,00 |
| 13.335.9999-A | 6463,00 |

|               |         |
|---------------|---------|
| 13.337.0020-0 | 138,42  |
| 13.337.0020-A | 129,41  |
| 13.337.0021-0 | 133,19  |
| 13.337.0021-A | 124,25  |
| 13.337.0025-0 | 126,09  |
| 13.337.0025-A | 116,89  |
| 13.337.0026-0 | 113,85  |
| 13.337.0026-A | 104,91  |
| 13.337.0030-0 | 116,74  |
| 13.337.0030-A | 107,55  |
| 13.337.0031-0 | 104,50  |
| 13.337.0031-A | 95,56   |
| 13.337.0040-0 | 117,40  |
| 13.337.0040-A | 108,20  |
| 13.337.0041-0 | 105,15  |
| 13.337.0041-A | 96,21   |
| 13.337.0045-0 | 110,45  |
| 13.337.0045-A | 101,26  |
| 13.337.0046-0 | 98,21   |
| 13.337.0046-A | 89,27   |
| 13.337.0050-0 | 106,76  |
| 13.337.0050-A | 97,56   |
| 13.337.0051-0 | 94,52   |
| 13.337.0051-A | 85,58   |
| 13.337.0055-0 | 100,24  |
| 13.337.0055-A | 91,04   |
| 13.337.0056-0 | 88,00   |
| 13.337.0056-A | 79,06   |
| 13.337.0130-0 | 161,19  |
| 13.337.0130-A | 151,99  |
| 13.337.0131-0 | 148,95  |
| 13.337.0131-A | 140,01  |
| 13.337.0135-0 | 145,91  |
| 13.337.0135-A | 136,72  |
| 13.337.0136-0 | 133,67  |
| 13.337.0136-A | 124,73  |
| 13.337.0150-0 | 140,32  |
| 13.337.0150-A | 131,12  |
| 13.337.0151-0 | 128,08  |
| 13.337.0151-A | 119,13  |
| 13.337.0155-0 | 128,41  |
| 13.337.0155-A | 119,21  |
| 13.337.0156-0 | 116,17  |
| 13.337.0156-A | 107,23  |
| 13.337.9999-0 | 1212,00 |
| 13.337.9999-A | 1111,00 |
| 13.340.9999-0 | 3922,00 |
| 13.340.9999-A | 3922,00 |
| 13.345.0015-0 | 203,22  |
| 13.345.0015-A | 194,03  |



|               |         |
|---------------|---------|
| 13.345.0016-0 | 252,12  |
| 13.345.0016-A | 242,93  |
| 13.345.0017-0 | 186,23  |
| 13.345.0017-A | 177,29  |
| 13.345.0018-0 | 235,13  |
| 13.345.0018-A | 226,19  |
| 13.345.0020-0 | 35,00   |
| 13.345.0020-A | 32,27   |
| 13.345.0021-0 | 32,38   |
| 13.345.0021-A | 29,73   |
| 13.345.0025-0 | 39,22   |
| 13.345.0025-A | 37,29   |
| 13.345.0026-0 | 36,52   |
| 13.345.0026-A | 34,63   |
| 13.345.0030-0 | 42,76   |
| 13.345.0030-A | 40,83   |
| 13.345.0031-0 | 39,72   |
| 13.345.0031-A | 37,84   |
| 13.345.0035-0 | 60,40   |
| 13.345.0035-A | 58,44   |
| 13.345.0036-0 | 55,73   |
| 13.345.0036-A | 53,85   |
| 13.345.0040-0 | 97,10   |
| 13.345.0040-A | 95,07   |
| 13.345.0041-0 | 87,76   |
| 13.345.0041-A | 85,88   |
| 13.345.0055-0 | 38,50   |
| 13.345.0055-A | 36,49   |
| 13.345.0056-0 | 34,54   |
| 13.345.0056-A | 32,66   |
| 13.345.0060-0 | 81,29   |
| 13.345.0060-A | 77,44   |
| 13.345.0061-0 | 76,24   |
| 13.345.0061-A | 72,48   |
| 13.345.0065-0 | 83,78   |
| 13.345.0065-A | 79,91   |
| 13.345.0066-0 | 77,84   |
| 13.345.0066-A | 74,08   |
| 13.345.9999-0 | 4273,00 |
| 13.345.9999-A | 4071,00 |
| 13.348.0010-0 | 236,73  |
| 13.348.0010-A | 227,53  |
| 13.348.0011-0 | 224,49  |
| 13.348.0011-A | 215,55  |
| 13.348.0012-0 | 263,54  |
| 13.348.0012-A | 256,84  |
| 13.348.0030-0 | 39,81   |
| 13.348.0030-A | 37,10   |
| 13.348.0031-0 | 38,44   |
| 13.348.0031-A | 35,79   |

|               |         |
|---------------|---------|
| 13.348.0040-0 | 69,60   |
| 13.348.0040-A | 65,84   |
| 13.348.0041-0 | 65,23   |
| 13.348.0041-A | 61,56   |
| 13.348.0045-0 | 36,60   |
| 13.348.0045-A | 34,57   |
| 13.348.0046-0 | 32,57   |
| 13.348.0046-A | 30,68   |
| 13.348.0050-0 | 39,97   |
| 13.348.0050-A | 37,64   |
| 13.348.0051-0 | 36,95   |
| 13.348.0051-A | 34,75   |
| 13.348.0055-0 | 64,54   |
| 13.348.0055-A | 62,44   |
| 13.348.0056-0 | 61,29   |
| 13.348.0056-A | 59,09   |
| 13.348.0070-0 | 39,80   |
| 13.348.0070-A | 37,88   |
| 13.348.0071-0 | 37,52   |
| 13.348.0071-A | 35,64   |
| 13.348.0075-0 | 48,90   |
| 13.348.0075-A | 46,98   |
| 13.348.0076-0 | 46,26   |
| 13.348.0076-A | 44,38   |
| 13.348.0080-0 | 60,20   |
| 13.348.0080-A | 58,25   |
| 13.348.0081-0 | 55,82   |
| 13.348.0081-A | 53,94   |
| 13.348.9999-0 | 1138,00 |
| 13.348.9999-A | 1082,00 |
| 13.350.9999-0 | 3294,00 |
| 13.350.9999-A | 3143,00 |
| 13.360.9999-0 | 3962,00 |
| 13.360.9999-A | 3522,00 |
| 13.365.0010-0 | 389,04  |
| 13.365.0010-A | 379,84  |
| 13.365.0011-0 | 371,49  |
| 13.365.0011-A | 362,55  |
| 13.365.0015-0 | 510,84  |
| 13.365.0015-A | 501,64  |
| 13.365.0016-0 | 493,29  |
| 13.365.0016-A | 484,35  |
| 13.365.0020-0 | 54,02   |
| 13.365.0020-A | 51,29   |
| 13.365.0021-0 | 51,79   |
| 13.365.0021-A | 49,13   |
| 13.365.0025-0 | 73,46   |
| 13.365.0025-A | 71,53   |
| 13.365.0026-0 | 70,94   |
| 13.365.0026-A | 69,05   |

|               |        |
|---------------|--------|
| 13.365.0030-0 | 82,05  |
| 13.365.0030-A | 80,12  |
| 13.365.0031-0 | 79,06  |
| 13.365.0031-A | 77,17  |
| 13.365.0035-0 | 124,46 |
| 13.365.0035-A | 122,51 |
| 13.365.0036-0 | 119,66 |
| 13.365.0036-A | 117,77 |
| 13.365.0055-0 | 70,37  |
| 13.365.0055-A | 68,36  |
| 13.365.0056-0 | 66,30  |
| 13.365.0056-A | 64,41  |
| 13.365.0060-0 | 154,77 |
| 13.365.0060-A | 151,01 |
| 13.365.0061-0 | 149,29 |
| 13.365.0061-A | 145,62 |
| 13.365.0065-0 | 159,46 |
| 13.365.0065-A | 155,69 |
| 13.365.0066-0 | 153,35 |
| 13.365.0066-A | 149,68 |
| 13.365.0075-0 | 145,62 |
| 13.365.0075-A | 136,68 |
| 13.365.0076-0 | 138,47 |
| 13.365.0076-A | 129,53 |
| 13.365.0078-0 | 110,24 |
| 13.365.0078-A | 101,29 |
| 13.365.0079-0 | 103,09 |
| 13.365.0079-A | 94,14  |
| 13.365.0083-0 | 35,22  |
| 13.365.0083-A | 32,48  |
| 13.365.0084-0 | 30,87  |
| 13.365.0084-A | 28,22  |
| 13.365.0085-0 | 42,36  |
| 13.365.0085-A | 38,59  |
| 13.365.0086-0 | 36,99  |
| 13.365.0086-A | 33,32  |
| 13.365.0087-0 | 28,37  |
| 13.365.0087-A | 26,33  |
| 13.365.0088-0 | 18,61  |
| 13.365.0088-A | 16,73  |
| 13.365.0100-0 | 41,04  |
| 13.365.0100-A | 39,08  |
| 13.365.0101-0 | 36,16  |
| 13.365.0101-A | 34,27  |
| 13.365.0150-0 | 50,42  |
| 13.365.0150-A | 48,09  |
| 13.365.0151-0 | 47,40  |
| 13.365.0151-A | 45,20  |
| 13.365.0155-0 | 56,13  |
| 13.365.0155-A | 53,71  |

|               |         |
|---------------|---------|
| 13.365.0156-0 | 48,12   |
| 13.365.0156-A | 46,23   |
| 13.365.0170-0 | 20,31   |
| 13.365.0170-A | 18,39   |
| 13.365.0171-0 | 17,79   |
| 13.365.0171-A | 15,91   |
| 13.365.0175-0 | 23,79   |
| 13.365.0175-A | 21,86   |
| 13.365.0176-0 | 20,85   |
| 13.365.0176-A | 18,97   |
| 13.365.0180-0 | 52,97   |
| 13.365.0180-A | 51,00   |
| 13.365.0181-0 | 48,12   |
| 13.365.0181-A | 46,23   |
| 13.365.9999-0 | 4483,00 |
| 13.365.9999-A | 4281,00 |
| 13.366.0010-0 | 143,95  |
| 13.366.0010-A | 134,33  |
| 13.366.0011-0 | 111,75  |
| 13.366.0011-A | 102,81  |
| 13.366.9999-0 | 1231,00 |
| 13.366.9999-A | 1134,00 |
| 13.368.0010-0 | 238,74  |
| 13.368.0010-A | 233,76  |
| 13.368.0011-0 | 211,99  |
| 13.368.0011-A | 207,52  |
| 13.368.0012-0 | 271,91  |
| 13.368.0012-A | 262,29  |
| 13.368.0013-0 | 245,49  |
| 13.368.0013-A | 236,55  |
| 13.368.0015-0 | 312,22  |
| 13.368.0015-A | 307,24  |
| 13.368.0016-0 | 285,47  |
| 13.368.0016-A | 281,00  |
| 13.368.9999-0 | 1059,00 |
| 13.368.9999-A | 1034,00 |
| 13.369.0010-0 | 260,48  |
| 13.369.0010-A | 253,27  |
| 13.369.0011-0 | 233,74  |
| 13.369.0011-A | 227,03  |
| 13.369.0015-0 | 180,07  |
| 13.369.0015-A | 172,86  |
| 13.369.0016-0 | 153,33  |
| 13.369.0016-A | 146,62  |
| 13.369.0020-0 | 121,43  |
| 13.369.0020-A | 114,22  |
| 13.369.0021-0 | 94,68   |
| 13.369.0021-A | 87,98   |
| 13.369.0025-0 | 177,83  |
| 13.369.0025-A | 172,79  |

|               |         |
|---------------|---------|
| 13.369.0026-0 | 157,19  |
| 13.369.0026-A | 152,72  |
| 13.369.9999-0 | 1119,00 |
| 13.369.9999-A | 1070,00 |
| 13.370.0010-0 | 44,08   |
| 13.370.0010-A | 40,80   |
| 13.370.0015-0 | 44,15   |
| 13.370.0015-A | 41,48   |
| 13.370.0020-0 | 50,50   |
| 13.370.0020-A | 47,58   |
| 13.370.0025-0 | 60,58   |
| 13.370.0025-A | 57,30   |
| 13.370.0040-0 | 54,75   |
| 13.370.0040-A | 50,43   |
| 13.370.0045-0 | 63,04   |
| 13.370.0045-A | 58,17   |
| 13.370.0050-0 | 57,80   |
| 13.370.0050-A | 53,09   |
| 13.370.0055-0 | 61,56   |
| 13.370.0055-A | 56,10   |
| 13.370.0060-0 | 43,66   |
| 13.370.0060-A | 39,13   |
| 13.370.9999-0 | 4159,00 |
| 13.370.9999-A | 3843,00 |
| 13.371.0010-0 | 44,68   |
| 13.371.0010-A | 41,81   |
| 13.371.0015-0 | 44,87   |
| 13.371.0015-A | 42,57   |
| 13.371.0020-0 | 51,12   |
| 13.371.0020-A | 48,66   |
| 13.371.0025-0 | 60,51   |
| 13.371.0025-A | 57,80   |
| 13.371.9999-0 | 3748,00 |
| 13.371.9999-A | 3556,00 |
| 13.373.0010-0 | 23,65   |
| 13.373.0010-A | 21,30   |
| 13.373.0020-0 | 78,36   |
| 13.373.0020-A | 73,92   |
| 13.373.0021-0 | 64,46   |
| 13.373.0021-A | 60,73   |
| 13.373.0025-0 | 93,26   |
| 13.373.0025-A | 86,60   |
| 13.373.0026-0 | 80,94   |
| 13.373.0026-A | 74,69   |
| 13.373.0030-0 | 94,53   |
| 13.373.0030-A | 90,09   |
| 13.373.0031-0 | 84,86   |
| 13.373.0031-A | 80,48   |
| 13.373.0035-0 | 111,48  |
| 13.373.0035-A | 107,03  |

|               |         |
|---------------|---------|
| 13.373.0036-0 | 102,27  |
| 13.373.0036-A | 97,82   |
| 13.373.9999-0 | 4830,00 |
| 13.373.9999-A | 4539,00 |
| 13.375.0010-0 | 24,07   |
| 13.375.0010-A | 23,11   |
| 13.375.0015-0 | 29,92   |
| 13.375.0015-A | 28,72   |
| 13.375.9999-0 | 4061,00 |
| 13.375.9999-A | 3897,00 |
| 13.380.0010-0 | 57,98   |
| 13.380.0010-A | 53,59   |
| 13.380.0011-0 | 60,51   |
| 13.380.0011-A | 56,12   |
| 13.380.0012-0 | 51,67   |
| 13.380.0012-A | 47,28   |
| 13.380.0013-0 | 57,35   |
| 13.380.0013-A | 52,95   |
| 13.380.0015-0 | 19,82   |
| 13.380.0015-A | 17,39   |
| 13.380.0016-0 | 19,93   |
| 13.380.0016-A | 17,50   |
| 13.380.0020-0 | 47,51   |
| 13.380.0020-A | 42,90   |
| 13.380.0021-0 | 47,60   |
| 13.380.0021-A | 42,99   |
| 13.380.0025-0 | 121,61  |
| 13.380.0025-A | 108,61  |
| 13.380.0026-0 | 139,88  |
| 13.380.0026-A | 124,96  |
| 13.380.0100-0 | 84,84   |
| 13.380.0100-A | 75,08   |
| 13.380.0101-0 | 73,06   |
| 13.380.0101-A | 63,31   |
| 13.380.9999-0 | 5314,00 |
| 13.380.9999-A | 4766,00 |
| 13.381.0050-0 | 6,50    |
| 13.381.0050-A | 5,79    |
| 13.381.0051-0 | 6,84    |
| 13.381.0051-A | 6,13    |
| 13.381.0085-0 | 9,19    |
| 13.381.0085-A | 8,48    |
| 13.381.9999-0 | 4838,00 |
| 13.381.9999-A | 4381,00 |
| 13.382.0001-0 | 10,74   |
| 13.382.0001-A | 9,39    |
| 13.382.9999-0 | 5283,00 |
| 13.382.9999-A | 4612,00 |
| 13.383.0002-0 | 23,84   |
| 13.383.0002-A | 21,88   |

|               |         |
|---------------|---------|
| 13.383.0003-0 | 17,34   |
| 13.383.0003-A | 15,99   |
| 13.383.9999-0 | 6157,00 |
| 13.383.9999-A | 5682,00 |
| 13.384.0001-0 | 13,73   |
| 13.384.0001-A | 11,94   |
| 13.384.0002-0 | 13,93   |
| 13.384.0002-A | 12,14   |
| 13.384.9999-0 | 5224,00 |
| 13.384.9999-A | 4547,00 |
| 13.385.0001-0 | 78,23   |
| 13.385.0001-A | 78,23   |
| 13.385.0002-0 | 89,02   |
| 13.385.0002-A | 89,02   |
| 13.385.0003-0 | 89,02   |
| 13.385.0003-A | 89,02   |
| 13.385.0005-0 | 36,98   |
| 13.385.0005-A | 36,98   |
| 13.385.0006-0 | 44,24   |
| 13.385.0006-A | 44,24   |
| 13.385.0007-0 | 44,24   |
| 13.385.0007-A | 44,24   |
| 13.385.0008-0 | 65,94   |
| 13.385.0008-A | 65,94   |
| 13.385.0009-0 | 65,94   |
| 13.385.0009-A | 65,94   |
| 13.385.0010-0 | 65,94   |
| 13.385.0010-A | 65,94   |
| 13.385.0050-0 | 215,91  |
| 13.385.0050-A | 203,99  |
| 13.385.0051-0 | 128,59  |
| 13.385.0051-A | 120,59  |
| 13.385.0055-0 | 151,54  |
| 13.385.0055-A | 142,02  |
| 13.385.0056-0 | 118,84  |
| 13.385.0056-A | 112,13  |
| 13.385.0100-0 | 58,41   |
| 13.385.0100-A | 54,15   |
| 13.385.0101-0 | 39,51   |
| 13.385.0101-A | 36,99   |
| 13.385.9999-0 | 4027,00 |
| 13.385.9999-A | 3687,00 |
| 13.387.9999-0 | 1336,00 |
| 13.387.9999-A | 1336,00 |
| 13.390.0020-0 | 73,05   |
| 13.390.0020-A | 70,71   |
| 13.390.0025-0 | 115,26  |
| 13.390.0025-A | 112,92  |
| 13.390.0027-0 | 162,76  |
| 13.390.0027-A | 160,43  |

|               |         |
|---------------|---------|
| 13.390.0028-0 | 75,67   |
| 13.390.0028-A | 73,34   |
| 13.390.0030-0 | 61,91   |
| 13.390.0030-A | 59,57   |
| 13.390.0031-0 | 98,50   |
| 13.390.0031-A | 96,17   |
| 13.390.0035-0 | 93,07   |
| 13.390.0035-A | 90,74   |
| 13.390.0037-0 | 131,01  |
| 13.390.0037-A | 128,67  |
| 13.390.0040-0 | 139,23  |
| 13.390.0040-A | 136,90  |
| 13.390.0042-0 | 89,95   |
| 13.390.0042-A | 87,62   |
| 13.390.0045-0 | 125,94  |
| 13.390.0045-A | 123,60  |
| 13.390.0047-0 | 182,67  |
| 13.390.0047-A | 180,33  |
| 13.390.0048-0 | 147,03  |
| 13.390.0048-A | 144,70  |
| 13.390.0050-0 | 10,12   |
| 13.390.0050-A | 9,92    |
| 13.390.0055-0 | 11,04   |
| 13.390.0055-A | 10,62   |
| 13.390.0058-0 | 15,97   |
| 13.390.0058-A | 15,55   |
| 13.390.0070-0 | 29,84   |
| 13.390.0070-A | 27,75   |
| 13.390.0075-0 | 7,03    |
| 13.390.0075-A | 6,61    |
| 13.390.9999-0 | 3789,00 |
| 13.390.9999-A | 3668,00 |
| 13.391.0500-0 | 28,64   |
| 13.391.0500-A | 25,51   |
| 13.391.9999-0 | 7877,00 |
| 13.391.9999-A | 7035,00 |
| 13.395.0010-0 | 85,00   |
| 13.395.0010-A | 85,00   |
| 13.395.0011-0 | 103,61  |
| 13.395.0011-A | 103,61  |
| 13.395.0015-0 | 61,00   |
| 13.395.0015-A | 61,00   |
| 13.395.0020-0 | 144,38  |
| 13.395.0020-A | 144,38  |
| 13.395.0025-0 | 37,16   |
| 13.395.0025-A | 37,16   |
| 13.395.0026-0 | 43,89   |
| 13.395.0026-A | 43,89   |
| 13.395.0040-0 | 78,77   |
| 13.395.0040-A | 78,77   |



|               |         |
|---------------|---------|
| 13.395.9999-0 | 6115,00 |
| 13.395.9999-A | 6115,00 |
| 13.398.0010-1 | 79,25   |
| 13.398.0010-B | 75,32   |
| 13.398.0015-0 | 215,51  |
| 13.398.0015-A | 208,65  |
| 13.398.0016-0 | 163,62  |
| 13.398.0016-A | 160,05  |
| 13.398.0017-0 | 11,55   |
| 13.398.0017-A | 10,28   |
| 13.398.0018-0 | 27,81   |
| 13.398.0018-A | 26,54   |
| 13.398.0020-0 | 17,19   |
| 13.398.0020-A | 16,03   |
| 13.398.0025-0 | 15,83   |
| 13.398.0025-A | 14,66   |
| 13.398.0030-0 | 22,83   |
| 13.398.0030-A | 21,67   |
| 13.398.9999-0 | 5750,00 |
| 13.398.9999-A | 5370,00 |
| 13.400.9999-0 | 5068,00 |
| 13.400.9999-A | 4899,00 |
| 13.410.0010-0 | 85,97   |
| 13.410.0010-A | 82,05   |
| 13.410.0011-0 | 97,43   |
| 13.410.0011-A | 91,98   |
| 13.410.0012-0 | 45,67   |
| 13.410.0012-A | 45,67   |
| 13.410.0015-0 | 71,91   |
| 13.410.0015-A | 69,86   |
| 13.410.0020-0 | 105,20  |
| 13.410.0020-A | 98,71   |
| 13.410.0025-0 | 102,09  |
| 13.410.0025-A | 96,02   |
| 13.410.0030-0 | 85,97   |
| 13.410.0030-A | 82,05   |
| 13.410.9999-0 | 4993,00 |
| 13.410.9999-A | 4782,00 |
| 13.411.0500-0 | 74,43   |
| 13.411.0500-A | 65,49   |
| 13.411.9999-0 | 6568,00 |
| 13.411.9999-A | 5773,00 |
| 13.413.0010-0 | 134,08  |
| 13.413.0010-A | 127,53  |
| 13.413.0011-0 | 126,30  |
| 13.413.0011-A | 119,96  |
| 13.413.0012-0 | 141,13  |
| 13.413.0012-A | 134,58  |
| 13.413.0013-0 | 132,60  |
| 13.413.0013-A | 126,26  |

|               |         |
|---------------|---------|
| 13.413.0020-0 | 54,73   |
| 13.413.0020-A | 50,50   |
| 13.413.0021-0 | 46,94   |
| 13.413.0021-A | 42,92   |
| 13.413.0025-0 | 54,40   |
| 13.413.0025-A | 49,72   |
| 13.413.0026-0 | 46,62   |
| 13.413.0026-A | 42,15   |
| 13.413.0027-0 | 52,31   |
| 13.413.0027-A | 48,08   |
| 13.413.0028-0 | 44,53   |
| 13.413.0028-A | 40,50   |
| 13.413.0030-0 | 23,04   |
| 13.413.0030-A | 20,73   |
| 13.413.0031-0 | 21,78   |
| 13.413.0031-A | 19,55   |
| 13.413.0035-0 | 20,24   |
| 13.413.0035-A | 17,96   |
| 13.413.0036-0 | 19,37   |
| 13.413.0036-A | 17,13   |
| 13.413.9999-0 | 5876,00 |
| 13.413.9999-A | 5358,00 |
| 13.415.0010-0 | 45,35   |
| 13.415.0010-A | 43,57   |
| 13.415.0011-0 | 76,00   |
| 13.415.0011-A | 73,67   |
| 13.415.0015-0 | 24,66   |
| 13.415.0015-A | 23,24   |
| 13.415.0020-0 | 54,98   |
| 13.415.0020-A | 52,69   |
| 13.415.9999-0 | 3282,00 |
| 13.415.9999-A | 3122,00 |
| 13.416.0010-0 | 83,50   |
| 13.416.0010-A | 81,17   |
| 13.416.0015-0 | 83,50   |
| 13.416.0015-A | 81,17   |
| 13.416.9999-0 | 3650,00 |
| 13.416.9999-A | 3563,00 |
| 13.420.9999-0 | 4869,00 |
| 13.420.9999-A | 4449,00 |
| 13.440.0015-0 | 433,73  |
| 13.440.0015-A | 420,32  |
| 13.440.0025-0 | 571,61  |
| 13.440.0025-A | 558,20  |
| 13.440.0030-0 | 256,93  |
| 13.440.0030-A | 252,46  |
| 13.440.0035-0 | 252,76  |
| 13.440.0035-A | 250,08  |
| 13.440.9999-0 | 1109,00 |
| 13.440.9999-A | 1085,00 |

|               |         |
|---------------|---------|
| 13.460.0010-0 | 300,93  |
| 13.460.0010-A | 291,60  |
| 13.460.0015-0 | 369,18  |
| 13.460.0015-A | 359,85  |
| 13.460.0020-0 | 321,93  |
| 13.460.0020-A | 312,60  |
| 13.460.9999-0 | 3007,00 |
| 13.460.9999-A | 2904,00 |
| 13.462.0010-0 | 101,38  |
| 13.462.0010-A | 95,47   |
| 13.462.0015-0 | 101,38  |
| 13.462.0015-A | 95,47   |
| 13.462.0020-0 | 91,14   |
| 13.462.0020-A | 85,84   |
| 13.462.0025-0 | 93,59   |
| 13.462.0025-A | 88,29   |
| 13.462.9999-0 | 1348,00 |
| 13.462.9999-A | 1286,00 |
| 13.468.0010-0 | 74,45   |
| 13.468.0010-A | 67,48   |
| 13.468.9999-0 | 5088,00 |
| 13.468.9999-A | 4580,00 |
| 13.469.0010-0 | 95,97   |
| 13.469.0010-A | 89,45   |
| 13.469.9999-0 | 5099,00 |
| 13.469.9999-A | 4731,00 |
| 14.000.9999-0 | 6446,00 |
| 14.000.9999-A | 5737,00 |
| 14.001.0001-0 | 918,94  |
| 14.001.0001-A | 914,97  |
| 14.001.0002-0 | 1607,93 |
| 14.001.0002-A | 1603,27 |
| 14.001.0006-0 | 1435,13 |
| 14.001.0006-A | 1428,13 |
| 14.001.0011-0 | 4445,18 |
| 14.001.0011-A | 4434,69 |
| 14.001.0016-0 | 435,99  |
| 14.001.0016-A | 432,49  |
| 14.001.0030-0 | 980,88  |
| 14.001.0030-A | 974,82  |
| 14.001.0035-0 | 967,86  |
| 14.001.0035-A | 961,80  |
| 14.001.0040-0 | 954,73  |
| 14.001.0040-A | 948,67  |
| 14.001.0045-0 | 1135,16 |
| 14.001.0045-A | 1126,52 |
| 14.001.0050-0 | 1101,55 |
| 14.001.0050-A | 1092,91 |
| 14.001.0055-0 | 1817,60 |
| 14.001.0055-A | 1807,11 |

|               |         |
|---------------|---------|
| 14.001.0065-0 | 134,80  |
| 14.001.0065-A | 127,86  |
| 14.001.0070-0 | 96,43   |
| 14.001.0070-A | 91,77   |
| 14.001.0072-0 | 117,96  |
| 14.001.0072-A | 112,36  |
| 14.001.0076-0 | 168,32  |
| 14.001.0076-A | 160,86  |
| 14.001.0080-0 | 2234,77 |
| 14.001.0080-A | 2225,44 |
| 14.001.0100-0 | 170,00  |
| 14.001.0100-A | 170,00  |
| 14.001.0105-0 | 185,00  |
| 14.001.0105-A | 185,00  |
| 14.001.0110-0 | 134,00  |
| 14.001.0110-A | 134,00  |
| 14.001.0115-0 | 155,00  |
| 14.001.0115-A | 155,00  |
| 14.001.0120-0 | 170,00  |
| 14.001.0120-A | 170,00  |
| 14.001.0125-0 | 175,00  |
| 14.001.0125-A | 175,00  |
| 14.001.0130-0 | 550,00  |
| 14.001.0130-A | 550,00  |
| 14.001.0200-0 | 114,97  |
| 14.001.0200-A | 114,22  |
| 14.001.0205-0 | 149,64  |
| 14.001.0205-A | 148,89  |
| 14.001.0210-0 | 173,64  |
| 14.001.0210-A | 172,90  |
| 14.001.0212-0 | 176,77  |
| 14.001.0212-A | 176,02  |
| 14.001.0215-0 | 212,26  |
| 14.001.0215-A | 211,51  |
| 14.001.0250-0 | 206,00  |
| 14.001.0250-A | 206,00  |
| 14.001.0255-0 | 247,20  |
| 14.001.0255-A | 247,20  |
| 14.001.0258-0 | 87,55   |
| 14.001.0258-A | 87,55   |
| 14.001.0260-0 | 61,80   |
| 14.001.0260-A | 61,80   |
| 14.001.0265-0 | 185,40  |
| 14.001.0265-A | 185,40  |
| 14.001.0300-0 | 85,42   |
| 14.001.0300-A | 85,42   |
| 14.001.9999-0 | 4585,00 |
| 14.001.9999-A | 4540,00 |
| 14.002.0010-0 | 977,74  |
| 14.002.0010-A | 870,42  |

|               |         |
|---------------|---------|
| 14.002.0012-0 | 1015,21 |
| 14.002.0012-A | 903,23  |
| 14.002.0013-0 | 1052,85 |
| 14.002.0013-A | 936,20  |
| 14.002.0014-0 | 804,01  |
| 14.002.0014-A | 714,42  |
| 14.002.0020-0 | 339,47  |
| 14.002.0020-A | 339,47  |
| 14.002.0025-0 | 354,46  |
| 14.002.0025-A | 354,46  |
| 14.002.0041-0 | 1914,63 |
| 14.002.0041-A | 1707,93 |
| 14.002.0046-0 | 742,53  |
| 14.002.0046-A | 663,21  |
| 14.002.0050-0 | 1363,24 |
| 14.002.0050-A | 1219,53 |
| 14.002.0052-0 | 414,61  |
| 14.002.0052-A | 374,25  |
| 14.002.0053-0 | 436,39  |
| 14.002.0053-A | 392,06  |
| 14.002.0054-0 | 82,52   |
| 14.002.0054-A | 75,52   |
| 14.002.0055-0 | 529,74  |
| 14.002.0055-A | 519,47  |
| 14.002.0058-0 | 536,98  |
| 14.002.0058-A | 526,71  |
| 14.002.0059-0 | 656,98  |
| 14.002.0059-A | 646,71  |
| 14.002.0070-0 | 862,48  |
| 14.002.0070-A | 764,50  |
| 14.002.0071-0 | 896,18  |
| 14.002.0071-A | 798,20  |
| 14.002.0072-0 | 1130,82 |
| 14.002.0072-A | 1000,18 |
| 14.002.0076-0 | 1413,37 |
| 14.002.0076-A | 1273,39 |
| 14.002.0078-0 | 1375,47 |
| 14.002.0078-A | 1235,49 |
| 14.002.0081-0 | 934,93  |
| 14.002.0081-A | 849,08  |
| 14.002.0082-0 | 458,26  |
| 14.002.0082-A | 439,60  |
| 14.002.0084-0 | 515,55  |
| 14.002.0084-A | 478,22  |
| 14.002.0085-0 | 3360,73 |
| 14.002.0085-A | 3285,99 |
| 14.002.0087-0 | 623,18  |
| 14.002.0087-A | 592,85  |
| 14.002.0088-0 | 1047,84 |
| 14.002.0088-A | 964,62  |

|               |         |
|---------------|---------|
| 14.002.0089-0 | 1439,27 |
| 14.002.0089-A | 1346,52 |
| 14.002.0092-0 | 1456,35 |
| 14.002.0092-A | 1359,13 |
| 14.002.0095-0 | 1862,86 |
| 14.002.0095-A | 1751,26 |
| 14.002.0096-0 | 2474,25 |
| 14.002.0096-A | 2369,27 |
| 14.002.0097-0 | 535,50  |
| 14.002.0097-A | 514,51  |
| 14.002.0098-0 | 3567,82 |
| 14.002.0098-A | 3386,34 |
| 14.002.0099-0 | 3717,07 |
| 14.002.0099-A | 3664,94 |
| 14.002.0105-0 | 411,15  |
| 14.002.0105-A | 359,83  |
| 14.002.0108-0 | 456,72  |
| 14.002.0108-A | 400,73  |
| 14.002.0110-0 | 408,04  |
| 14.002.0110-A | 366,98  |
| 14.002.0113-0 | 741,71  |
| 14.002.0113-A | 720,82  |
| 14.002.0120-0 | 484,51  |
| 14.002.0120-A | 432,88  |
| 14.002.0125-0 | 841,24  |
| 14.002.0125-A | 827,24  |
| 14.002.0131-0 | 610,62  |
| 14.002.0131-A | 547,40  |
| 14.002.0132-0 | 413,10  |
| 14.002.0132-A | 380,90  |
| 14.002.0133-0 | 478,15  |
| 14.002.0133-A | 440,82  |
| 14.002.0134-0 | 406,61  |
| 14.002.0134-A | 364,52  |
| 14.002.0155-0 | 610,62  |
| 14.002.0155-A | 547,40  |
| 14.002.0156-0 | 224,17  |
| 14.002.0156-A | 214,84  |
| 14.002.0158-0 | 1076,43 |
| 14.002.0158-A | 983,11  |
| 14.002.0161-0 | 752,69  |
| 14.002.0161-A | 674,77  |
| 14.002.0162-0 | 411,09  |
| 14.002.0162-A | 373,76  |
| 14.002.0166-0 | 604,92  |
| 14.002.0166-A | 541,70  |
| 14.002.0180-0 | 900,60  |
| 14.002.0180-A | 832,05  |
| 14.002.0182-0 | 882,92  |
| 14.002.0182-A | 821,93  |

|               |         |
|---------------|---------|
| 14.002.0184-0 | 1061,95 |
| 14.002.0184-A | 993,24  |
| 14.002.0186-0 | 378,50  |
| 14.002.0186-A | 338,06  |
| 14.002.0187-0 | 311,69  |
| 14.002.0187-A | 287,55  |
| 14.002.0188-0 | 579,88  |
| 14.002.0188-A | 557,28  |
| 14.002.0189-0 | 494,54  |
| 14.002.0189-A | 484,79  |
| 14.002.0190-0 | 142,56  |
| 14.002.0190-A | 142,56  |
| 14.002.0191-0 | 281,49  |
| 14.002.0191-A | 263,39  |
| 14.002.0192-0 | 664,87  |
| 14.002.0192-A | 600,43  |
| 14.002.0193-0 | 2095,68 |
| 14.002.0193-A | 2029,33 |
| 14.002.0194-0 | 1295,03 |
| 14.002.0194-A | 1229,74 |
| 14.002.0195-0 | 1004,12 |
| 14.002.0195-A | 946,64  |
| 14.002.0196-0 | 1448,13 |
| 14.002.0196-A | 1379,06 |
| 14.002.0197-0 | 449,70  |
| 14.002.0197-A | 434,07  |
| 14.002.0198-0 | 368,93  |
| 14.002.0198-A | 361,93  |
| 14.002.0199-0 | 264,41  |
| 14.002.0199-A | 248,78  |
| 14.002.0200-0 | 105,70  |
| 14.002.0200-A | 101,03  |
| 14.002.0205-0 | 569,94  |
| 14.002.0205-A | 517,21  |
| 14.002.0206-0 | 743,91  |
| 14.002.0206-A | 665,06  |
| 14.002.0207-1 | 510,40  |
| 14.002.0207-B | 481,11  |
| 14.002.0208-0 | 253,03  |
| 14.002.0208-A | 235,29  |
| 14.002.0209-0 | 300,38  |
| 14.002.0209-A | 280,46  |
| 14.002.0210-0 | 337,65  |
| 14.002.0210-A | 328,31  |
| 14.002.0211-0 | 223,81  |
| 14.002.0211-A | 218,27  |
| 14.002.0212-0 | 231,66  |
| 14.002.0212-A | 227,00  |
| 14.002.0213-0 | 712,04  |
| 14.002.0213-A | 705,04  |

|               |        |
|---------------|--------|
| 14.002.0214-0 | 808,43 |
| 14.002.0214-A | 766,03 |
| 14.002.0220-0 | 104,57 |
| 14.002.0220-A | 95,24  |
| 14.002.0225-0 | 111,78 |
| 14.002.0225-A | 102,44 |
| 14.002.0227-0 | 396,19 |
| 14.002.0227-A | 351,87 |
| 14.002.0230-0 | 484,50 |
| 14.002.0230-A | 428,51 |
| 14.002.0232-0 | 478,04 |
| 14.002.0232-A | 422,05 |
| 14.002.0235-0 | 33,55  |
| 14.002.0235-A | 30,47  |
| 14.002.0240-0 | 21,31  |
| 14.002.0240-A | 18,98  |
| 14.002.0242-0 | 14,23  |
| 14.002.0242-A | 12,69  |
| 14.002.0244-0 | 11,91  |
| 14.002.0244-A | 10,61  |
| 14.002.0246-0 | 43,62  |
| 14.002.0246-A | 40,35  |
| 14.002.0250-0 | 358,41 |
| 14.002.0250-A | 316,42 |
| 14.002.0254-0 | 430,16 |
| 14.002.0254-A | 388,17 |
| 14.002.0260-0 | 332,19 |
| 14.002.0260-A | 292,53 |
| 14.002.0280-0 | 28,39  |
| 14.002.0280-A | 26,05  |
| 14.002.0283-0 | 26,57  |
| 14.002.0283-A | 24,24  |
| 14.002.0285-0 | 24,75  |
| 14.002.0285-A | 22,42  |
| 14.002.0372-0 | 138,47 |
| 14.002.0372-A | 132,85 |
| 14.002.0373-0 | 25,15  |
| 14.002.0373-A | 22,82  |
| 14.002.0374-0 | 277,00 |
| 14.002.0374-A | 267,67 |
| 14.002.0375-0 | 750,13 |
| 14.002.0375-A | 743,13 |
| 14.002.0376-0 | 311,08 |
| 14.002.0376-A | 297,08 |
| 14.002.0377-0 | 214,80 |
| 14.002.0377-A | 196,14 |
| 14.002.0380-0 | 34,01  |
| 14.002.0380-A | 33,45  |
| 14.002.0383-0 | 7,71   |
| 14.002.0383-A | 7,22   |



|               |         |
|---------------|---------|
| 14.002.0385-0 | 405,99  |
| 14.002.0385-A | 365,16  |
| 14.002.0390-0 | 444,08  |
| 14.002.0390-A | 401,16  |
| 14.002.0400-0 | 1287,89 |
| 14.002.0400-A | 1278,56 |
| 14.002.0402-0 | 366,28  |
| 14.002.0402-A | 359,28  |
| 14.002.0404-0 | 314,45  |
| 14.002.0404-A | 307,45  |
| 14.002.0406-0 | 311,45  |
| 14.002.0406-A | 304,45  |
| 14.002.0408-0 | 486,45  |
| 14.002.0408-A | 479,45  |
| 14.002.0410-0 | 664,93  |
| 14.002.0410-A | 655,60  |
| 14.002.0412-0 | 899,28  |
| 14.002.0412-A | 889,95  |
| 14.002.0414-0 | 303,45  |
| 14.002.0414-A | 296,45  |
| 14.002.0416-0 | 335,27  |
| 14.002.0416-A | 328,27  |
| 14.002.0430-0 | 88,04   |
| 14.002.0430-A | 86,25   |
| 14.002.0432-0 | 113,55  |
| 14.002.0432-A | 111,10  |
| 14.002.0434-0 | 127,29  |
| 14.002.0434-A | 124,58  |
| 14.002.0436-0 | 141,52  |
| 14.002.0436-A | 138,49  |
| 14.002.0438-0 | 161,57  |
| 14.002.0438-A | 158,09  |
| 14.002.0440-0 | 194,55  |
| 14.002.0440-A | 190,28  |
| 14.002.0444-0 | 158,34  |
| 14.002.0444-A | 155,03  |
| 14.002.0452-0 | 211,50  |
| 14.002.0452-A | 207,03  |
| 14.002.0454-0 | 258,94  |
| 14.002.0454-A | 253,60  |
| 14.002.0456-0 | 267,12  |
| 14.002.0456-A | 261,09  |
| 14.002.0466-0 | 383,36  |
| 14.002.0466-A | 375,18  |
| 14.002.0468-0 | 442,03  |
| 14.002.0468-A | 432,70  |
| 14.002.0470-0 | 132,31  |
| 14.002.0470-A | 126,71  |
| 14.002.0472-0 | 175,51  |
| 14.002.0472-A | 169,91  |

|               |         |
|---------------|---------|
| 14.002.0478-0 | 203,49  |
| 14.002.0478-A | 196,49  |
| 14.002.0480-0 | 208,74  |
| 14.002.0480-A | 204,08  |
| 14.002.0482-0 | 307,24  |
| 14.002.0482-A | 301,18  |
| 14.002.0483-0 | 283,35  |
| 14.002.0483-A | 278,69  |
| 14.002.0485-0 | 299,92  |
| 14.002.0485-A | 295,53  |
| 14.002.0486-0 | 449,51  |
| 14.002.0486-A | 435,51  |
| 14.002.0487-0 | 352,51  |
| 14.002.0487-A | 348,31  |
| 14.002.0489-0 | 148,72  |
| 14.002.0489-A | 144,33  |
| 14.002.0490-0 | 187,99  |
| 14.002.0490-A | 183,60  |
| 14.002.0491-0 | 315,04  |
| 14.002.0491-A | 303,37  |
| 14.002.0493-0 | 305,93  |
| 14.002.0493-A | 301,27  |
| 14.002.0494-0 | 455,04  |
| 14.002.0494-A | 450,65  |
| 14.002.0495-0 | 717,27  |
| 14.002.0495-A | 710,81  |
| 14.002.0496-0 | 499,92  |
| 14.002.0496-A | 491,05  |
| 14.002.0498-0 | 1021,33 |
| 14.002.0498-A | 1014,22 |
| 14.002.0499-0 | 450,13  |
| 14.002.0499-A | 445,74  |
| 14.002.0501-0 | 479,24  |
| 14.002.0501-A | 473,18  |
| 14.002.0503-0 | 454,18  |
| 14.002.0503-A | 449,52  |
| 14.002.0520-0 | 1754,30 |
| 14.002.0520-A | 1740,30 |
| 14.002.0521-0 | 2063,56 |
| 14.002.0521-A | 2049,56 |
| 14.002.0522-0 | 2166,65 |
| 14.002.0522-A | 2152,65 |
| 14.002.0523-0 | 2269,74 |
| 14.002.0523-A | 2255,74 |
| 14.002.0524-0 | 2785,18 |
| 14.002.0524-A | 2771,18 |
| 14.002.0525-0 | 2991,35 |
| 14.002.0525-A | 2977,35 |
| 14.002.0526-0 | 3094,44 |
| 14.002.0526-A | 3080,44 |

|               |          |
|---------------|----------|
| 14.002.0527-0 | 3197,53  |
| 14.002.0527-A | 3183,53  |
| 14.002.0535-0 | 16280,81 |
| 14.002.0535-A | 16266,81 |
| 14.002.0536-0 | 16546,88 |
| 14.002.0536-A | 16532,88 |
| 14.002.0537-0 | 16880,69 |
| 14.002.0537-A | 16866,69 |
| 14.002.0538-0 | 17076,06 |
| 14.002.0538-A | 17062,06 |
| 14.002.0539-0 | 24963,74 |
| 14.002.0539-A | 24949,74 |
| 14.002.0540-0 | 27648,92 |
| 14.002.0540-A | 27634,92 |
| 14.002.0541-0 | 27648,92 |
| 14.002.0541-A | 27634,92 |
| 14.002.0542-0 | 29810,82 |
| 14.002.0542-A | 29796,82 |
| 14.002.9999-0 | 5624,00  |
| 14.002.9999-A | 5302,00  |
| 14.003.0016-0 | 318,07   |
| 14.003.0016-A | 299,41   |
| 14.003.0017-0 | 365,78   |
| 14.003.0017-A | 344,32   |
| 14.003.0020-0 | 323,60   |
| 14.003.0020-A | 304,93   |
| 14.003.0021-0 | 372,14   |
| 14.003.0021-A | 350,67   |
| 14.003.0025-0 | 293,48   |
| 14.003.0025-A | 274,82   |
| 14.003.0026-0 | 337,51   |
| 14.003.0026-A | 316,04   |
| 14.003.0028-0 | 320,79   |
| 14.003.0028-A | 302,13   |
| 14.003.0029-0 | 368,91   |
| 14.003.0029-A | 347,45   |
| 14.003.0050-0 | 384,73   |
| 14.003.0050-A | 366,07   |
| 14.003.0051-0 | 442,44   |
| 14.003.0051-A | 420,98   |
| 14.003.0061-0 | 382,42   |
| 14.003.0061-A | 363,76   |
| 14.003.0062-0 | 439,78   |
| 14.003.0062-A | 418,32   |
| 14.003.0070-0 | 267,26   |
| 14.003.0070-A | 253,26   |
| 14.003.0071-0 | 307,35   |
| 14.003.0071-A | 291,25   |
| 14.003.0076-0 | 305,82   |
| 14.003.0076-A | 291,82   |

|               |        |
|---------------|--------|
| 14.003.0077-0 | 351,69 |
| 14.003.0077-A | 335,60 |
| 14.003.0121-0 | 413,39 |
| 14.003.0121-A | 394,73 |
| 14.003.0122-0 | 475,40 |
| 14.003.0122-A | 453,94 |
| 14.003.0130-0 | 355,19 |
| 14.003.0130-A | 336,53 |
| 14.003.0131-0 | 408,47 |
| 14.003.0131-A | 387,01 |
| 14.003.0145-0 | 486,78 |
| 14.003.0145-A | 468,12 |
| 14.003.0146-0 | 559,80 |
| 14.003.0146-A | 538,34 |
| 14.003.0148-0 | 527,45 |
| 14.003.0148-A | 508,79 |
| 14.003.0149-0 | 606,33 |
| 14.003.0149-A | 584,87 |
| 14.003.0151-0 | 486,78 |
| 14.003.0151-A | 468,12 |
| 14.003.0152-0 | 559,80 |
| 14.003.0152-A | 538,34 |
| 14.003.0153-0 | 308,17 |
| 14.003.0153-A | 289,51 |
| 14.003.0154-0 | 354,40 |
| 14.003.0154-A | 332,93 |
| 14.003.0156-0 | 476,47 |
| 14.003.0156-A | 457,81 |
| 14.003.0157-0 | 547,94 |
| 14.003.0157-A | 526,48 |
| 14.003.0158-0 | 495,39 |
| 14.003.0158-A | 476,73 |
| 14.003.0159-0 | 617,27 |
| 14.003.0159-A | 595,81 |
| 14.003.0160-0 | 337,87 |
| 14.003.0160-A | 319,21 |
| 14.003.0161-0 | 388,55 |
| 14.003.0161-A | 367,09 |
| 14.003.0163-0 | 233,60 |
| 14.003.0163-A | 219,60 |
| 14.003.0164-0 | 268,64 |
| 14.003.0164-A | 252,54 |
| 14.003.0165-0 | 20,07  |
| 14.003.0165-A | 17,74  |
| 14.003.0200-0 | 661,78 |
| 14.003.0200-A | 647,78 |
| 14.003.0201-0 | 761,04 |
| 14.003.0201-A | 744,95 |
| 14.003.0205-0 | 632,41 |
| 14.003.0205-A | 618,41 |

|               |         |
|---------------|---------|
| 14.003.0206-0 | 727,27  |
| 14.003.0206-A | 711,17  |
| 14.003.0210-0 | 692,63  |
| 14.003.0210-A | 678,63  |
| 14.003.0211-0 | 796,53  |
| 14.003.0211-A | 780,43  |
| 14.003.0220-0 | 783,05  |
| 14.003.0220-A | 769,05  |
| 14.003.0221-0 | 900,51  |
| 14.003.0221-A | 884,41  |
| 14.003.0225-0 | 678,28  |
| 14.003.0225-A | 664,28  |
| 14.003.0226-0 | 780,02  |
| 14.003.0226-A | 763,92  |
| 14.003.0230-0 | 678,28  |
| 14.003.0230-A | 664,28  |
| 14.003.0231-0 | 780,02  |
| 14.003.0231-A | 763,92  |
| 14.003.0240-0 | 121,70  |
| 14.003.0240-A | 114,70  |
| 14.003.0241-0 | 326,74  |
| 14.003.0241-A | 304,81  |
| 14.003.0243-0 | 526,81  |
| 14.003.0243-A | 474,08  |
| 14.003.0245-0 | 543,88  |
| 14.003.0245-A | 528,95  |
| 14.003.0250-0 | 35,39   |
| 14.003.0250-A | 32,26   |
| 14.003.0255-0 | 11,71   |
| 14.003.0255-A | 10,60   |
| 14.003.0260-0 | 15,26   |
| 14.003.0260-A | 13,92   |
| 14.003.0265-0 | 55,17   |
| 14.003.0265-A | 53,77   |
| 14.003.0300-0 | 632,82  |
| 14.003.0300-A | 564,14  |
| 14.003.9999-0 | 4903,00 |
| 14.003.9999-A | 4437,00 |
| 14.004.0010-0 | 36,48   |
| 14.004.0010-A | 36,48   |
| 14.004.0015-0 | 53,88   |
| 14.004.0015-A | 53,88   |
| 14.004.0020-0 | 70,80   |
| 14.004.0020-A | 70,80   |
| 14.004.0025-0 | 78,00   |
| 14.004.0025-A | 78,00   |
| 14.004.0030-0 | 168,00  |
| 14.004.0030-A | 168,00  |
| 14.004.0040-0 | 54,00   |
| 14.004.0040-A | 54,00   |

|               |          |
|---------------|----------|
| 14.004.0045-0 | 42,00    |
| 14.004.0045-A | 42,00    |
| 14.004.0046-0 | 264,00   |
| 14.004.0046-A | 264,00   |
| 14.004.0047-0 | 228,00   |
| 14.004.0047-A | 228,00   |
| 14.004.0048-0 | 120,00   |
| 14.004.0048-A | 120,00   |
| 14.004.0050-0 | 120,00   |
| 14.004.0050-A | 120,00   |
| 14.004.0060-0 | 78,00    |
| 14.004.0060-A | 78,00    |
| 14.004.0070-0 | 236,62   |
| 14.004.0070-A | 236,62   |
| 14.004.0073-0 | 300,00   |
| 14.004.0073-A | 300,00   |
| 14.004.0100-0 | 224,88   |
| 14.004.0100-A | 215,55   |
| 14.004.0120-0 | 301,00   |
| 14.004.0120-A | 301,00   |
| 14.004.0121-0 | 165,00   |
| 14.004.0121-A | 165,00   |
| 14.004.0150-0 | 1104,00  |
| 14.004.0150-A | 1104,00  |
| 14.004.0155-0 | 2158,80  |
| 14.004.0155-A | 2158,80  |
| 14.004.0160-0 | 13590,72 |
| 14.004.0160-A | 13590,72 |
| 14.004.0200-0 | 34,00    |
| 14.004.0200-A | 34,00    |
| 14.004.9999-0 | 4314,00  |
| 14.004.9999-A | 4305,00  |
| 14.005.0010-0 | 126,37   |
| 14.005.0010-A | 124,97   |
| 14.005.0015-0 | 184,33   |
| 14.005.0015-A | 182,93   |
| 14.005.0020-0 | 242,29   |
| 14.005.0020-A | 240,89   |
| 14.005.0025-0 | 300,25   |
| 14.005.0025-A | 298,85   |
| 14.005.9999-0 | 2505,00  |
| 14.005.9999-A | 2489,00  |
| 14.006.0005-0 | 429,17   |
| 14.006.0005-A | 401,18   |
| 14.006.0008-0 | 404,15   |
| 14.006.0008-A | 376,15   |
| 14.006.0010-0 | 395,82   |
| 14.006.0010-A | 367,83   |
| 14.006.0012-0 | 392,60   |
| 14.006.0012-A | 364,60   |

|               |        |
|---------------|--------|
| 14.006.0014-0 | 388,37 |
| 14.006.0014-A | 360,38 |
| 14.006.0017-0 | 197,87 |
| 14.006.0017-A | 179,21 |
| 14.006.0019-0 | 199,87 |
| 14.006.0019-A | 181,21 |
| 14.006.0021-0 | 200,87 |
| 14.006.0021-A | 182,21 |
| 14.006.0023-0 | 206,97 |
| 14.006.0023-A | 188,31 |
| 14.006.0025-0 | 229,77 |
| 14.006.0025-A | 211,11 |
| 14.006.0030-0 | 602,82 |
| 14.006.0030-A | 574,83 |
| 14.006.0033-0 | 600,60 |
| 14.006.0033-A | 572,60 |
| 14.006.0036-0 | 598,37 |
| 14.006.0036-A | 570,38 |
| 14.006.0037-0 | 563,73 |
| 14.006.0037-A | 535,74 |
| 14.006.0038-0 | 562,37 |
| 14.006.0038-A | 534,38 |
| 14.006.0039-0 | 407,87 |
| 14.006.0039-A | 389,21 |
| 14.006.0041-0 | 407,87 |
| 14.006.0041-A | 389,21 |
| 14.006.0043-0 | 407,87 |
| 14.006.0043-A | 389,21 |
| 14.006.0050-0 | 704,82 |
| 14.006.0050-A | 676,83 |
| 14.006.0052-0 | 692,60 |
| 14.006.0052-A | 664,60 |
| 14.006.0054-0 | 660,37 |
| 14.006.0054-A | 632,38 |
| 14.006.0058-0 | 509,87 |
| 14.006.0058-A | 491,21 |
| 14.006.0062-0 | 499,87 |
| 14.006.0062-A | 481,21 |
| 14.006.0064-0 | 469,87 |
| 14.006.0064-A | 451,21 |
| 14.006.0077-0 | 553,88 |
| 14.006.0077-A | 525,88 |
| 14.006.0078-0 | 568,32 |
| 14.006.0078-A | 540,32 |
| 14.006.0079-0 | 566,75 |
| 14.006.0079-A | 538,75 |
| 14.006.0081-0 | 565,17 |
| 14.006.0081-A | 537,18 |
| 14.006.0082-0 | 407,87 |
| 14.006.0082-A | 389,21 |

|               |         |
|---------------|---------|
| 14.006.0083-0 | 407,87  |
| 14.006.0083-A | 389,21  |
| 14.006.0084-0 | 407,87  |
| 14.006.0084-A | 389,21  |
| 14.006.0085-0 | 208,07  |
| 14.006.0085-A | 189,41  |
| 14.006.0086-0 | 204,51  |
| 14.006.0086-A | 185,85  |
| 14.006.0087-0 | 192,99  |
| 14.006.0087-A | 174,33  |
| 14.006.0088-0 | 253,98  |
| 14.006.0088-A | 235,31  |
| 14.006.0089-0 | 246,60  |
| 14.006.0089-A | 227,93  |
| 14.006.0091-0 | 785,82  |
| 14.006.0091-A | 757,83  |
| 14.006.0092-0 | 783,60  |
| 14.006.0092-A | 755,60  |
| 14.006.0093-0 | 876,12  |
| 14.006.0093-A | 845,79  |
| 14.006.0094-0 | 872,52  |
| 14.006.0094-A | 842,19  |
| 14.006.0095-0 | 868,92  |
| 14.006.0095-A | 838,59  |
| 14.006.0100-0 | 1533,83 |
| 14.006.0100-A | 1477,84 |
| 14.006.0101-0 | 1541,02 |
| 14.006.0101-A | 1485,03 |
| 14.006.0102-0 | 2083,53 |
| 14.006.0102-A | 2022,87 |
| 14.006.0103-0 | 590,87  |
| 14.006.0103-A | 572,21  |
| 14.006.0104-0 | 590,87  |
| 14.006.0104-A | 572,21  |
| 14.006.0105-0 | 682,90  |
| 14.006.0105-A | 654,91  |
| 14.006.0110-0 | 650,09  |
| 14.006.0110-A | 622,10  |
| 14.006.0115-0 | 627,28  |
| 14.006.0115-A | 599,28  |
| 14.006.0120-0 | 1036,65 |
| 14.006.0120-A | 999,32  |
| 14.006.0121-0 | 1023,93 |
| 14.006.0121-A | 986,61  |
| 14.006.0123-0 | 2124,38 |
| 14.006.0123-A | 2054,40 |
| 14.006.0124-0 | 4895,17 |
| 14.006.0124-A | 4726,34 |
| 14.006.0126-0 | 1492,53 |
| 14.006.0126-A | 1441,21 |



|               |         |
|---------------|---------|
| 14.006.0127-0 | 478,17  |
| 14.006.0127-A | 469,29  |
| 14.006.0150-0 | 652,14  |
| 14.006.0150-A | 598,48  |
| 14.006.0155-0 | 660,59  |
| 14.006.0155-A | 606,93  |
| 14.006.0156-0 | 664,82  |
| 14.006.0156-A | 611,16  |
| 14.006.0160-0 | 667,04  |
| 14.006.0160-A | 613,38  |
| 14.006.0185-0 | 809,67  |
| 14.006.0185-A | 781,67  |
| 14.006.0190-0 | 577,64  |
| 14.006.0190-A | 544,98  |
| 14.006.0220-0 | 343,09  |
| 14.006.0220-A | 315,09  |
| 14.006.0225-0 | 524,13  |
| 14.006.0225-A | 470,47  |
| 14.006.0232-0 | 841,61  |
| 14.006.0232-A | 810,01  |
| 14.006.0233-0 | 863,07  |
| 14.006.0233-A | 831,01  |
| 14.006.0234-0 | 889,63  |
| 14.006.0234-A | 857,10  |
| 14.006.0235-0 | 363,93  |
| 14.006.0235-A | 335,94  |
| 14.006.0237-0 | 358,88  |
| 14.006.0237-A | 330,88  |
| 14.006.0238-0 | 345,86  |
| 14.006.0238-A | 317,87  |
| 14.006.0240-0 | 261,74  |
| 14.006.0240-A | 243,08  |
| 14.006.0245-0 | 140,35  |
| 14.006.0245-A | 131,02  |
| 14.006.0255-0 | 1335,20 |
| 14.006.0255-A | 1279,21 |
| 14.006.0260-0 | 978,67  |
| 14.006.0260-A | 893,33  |
| 14.006.0265-0 | 789,08  |
| 14.006.0265-A | 761,08  |
| 14.006.0270-0 | 902,42  |
| 14.006.0270-A | 874,42  |
| 14.006.0275-0 | 1113,13 |
| 14.006.0275-A | 1080,47 |
| 14.006.0285-0 | 783,77  |
| 14.006.0285-A | 755,78  |
| 14.006.0286-0 | 409,36  |
| 14.006.0286-A | 386,03  |
| 14.006.0288-0 | 973,65  |
| 14.006.0288-A | 931,66  |

|               |         |
|---------------|---------|
| 14.006.0290-0 | 1145,05 |
| 14.006.0290-A | 1112,39 |
| 14.006.0295-0 | 1468,02 |
| 14.006.0295-A | 1430,69 |
| 14.006.0296-0 | 1962,57 |
| 14.006.0296-A | 1920,58 |
| 14.006.0297-0 | 1227,51 |
| 14.006.0297-A | 1204,18 |
| 14.006.0299-0 | 1395,51 |
| 14.006.0299-A | 1372,18 |
| 14.006.0301-0 | 1759,45 |
| 14.006.0301-A | 1726,79 |
| 14.006.0303-0 | 2592,42 |
| 14.006.0303-A | 2555,09 |
| 14.006.0305-0 | 750,10  |
| 14.006.0305-A | 712,77  |
| 14.006.0310-0 | 202,12  |
| 14.006.0310-A | 189,03  |
| 14.006.0353-0 | 134,22  |
| 14.006.0353-A | 122,10  |
| 14.006.0355-0 | 208,06  |
| 14.006.0355-A | 194,07  |
| 14.006.0360-0 | 273,00  |
| 14.006.0360-A | 249,67  |
| 14.006.0362-0 | 118,49  |
| 14.006.0362-A | 109,16  |
| 14.006.0370-0 | 239,79  |
| 14.006.0370-A | 230,46  |
| 14.006.0371-0 | 194,08  |
| 14.006.0371-A | 176,31  |
| 14.006.0372-0 | 1188,37 |
| 14.006.0372-A | 1087,79 |
| 14.006.0373-0 | 1275,39 |
| 14.006.0373-A | 1214,73 |
| 14.006.0374-0 | 807,88  |
| 14.006.0374-A | 733,23  |
| 14.006.0375-0 | 69,08   |
| 14.006.0375-A | 64,41   |
| 14.006.0380-0 | 75,97   |
| 14.006.0380-A | 71,30   |
| 14.006.0385-0 | 82,63   |
| 14.006.0385-A | 77,97   |
| 14.006.0399-0 | 53,84   |
| 14.006.0399-A | 50,10   |
| 14.006.0400-0 | 52,47   |
| 14.006.0400-A | 48,74   |
| 14.006.0401-0 | 17,31   |
| 14.006.0401-A | 16,42   |
| 14.006.0405-0 | 30,55   |
| 14.006.0405-A | 28,91   |

|               |         |
|---------------|---------|
| 14.006.0407-0 | 30,99   |
| 14.006.0407-A | 29,35   |
| 14.006.0408-0 | 27,17   |
| 14.006.0408-A | 25,54   |
| 14.006.0409-0 | 6,42    |
| 14.006.0409-A | 6,07    |
| 14.006.0415-0 | 44,46   |
| 14.006.0415-A | 39,79   |
| 14.006.0417-0 | 53,77   |
| 14.006.0417-A | 49,10   |
| 14.006.0420-0 | 515,11  |
| 14.006.0420-A | 502,42  |
| 14.006.0422-1 | 683,11  |
| 14.006.0422-B | 670,42  |
| 14.006.0423-0 | 599,11  |
| 14.006.0423-A | 586,42  |
| 14.006.0424-0 | 664,93  |
| 14.006.0424-A | 654,66  |
| 14.006.0426-0 | 454,93  |
| 14.006.0426-A | 444,66  |
| 14.006.0428-0 | 622,96  |
| 14.006.0428-A | 618,30  |
| 14.006.0430-0 | 404,22  |
| 14.006.0430-A | 400,72  |
| 14.006.0440-0 | 1385,52 |
| 14.006.0440-A | 1277,03 |
| 14.006.0445-0 | 290,58  |
| 14.006.0445-A | 277,49  |
| 14.006.0609-0 | 9,94    |
| 14.006.0609-A | 9,94    |
| 14.006.0612-0 | 16,64   |
| 14.006.0612-A | 16,64   |
| 14.006.0615-0 | 21,63   |
| 14.006.0615-A | 21,63   |
| 14.006.0624-0 | 24,43   |
| 14.006.0624-A | 24,43   |
| 14.006.0627-0 | 34,96   |
| 14.006.0627-A | 34,96   |
| 14.006.0630-0 | 50,62   |
| 14.006.0630-A | 50,62   |
| 14.006.0633-0 | 56,47   |
| 14.006.0633-A | 56,47   |
| 14.006.0636-0 | 88,12   |
| 14.006.0636-A | 88,12   |
| 14.006.0639-0 | 18,89   |
| 14.006.0639-A | 18,89   |
| 14.006.0645-0 | 28,13   |
| 14.006.0645-A | 28,13   |
| 14.006.0648-0 | 23,90   |
| 14.006.0648-A | 23,90   |

|               |         |
|---------------|---------|
| 14.006.0680-0 | 6,30    |
| 14.006.0680-A | 6,30    |
| 14.006.0685-0 | 11,88   |
| 14.006.0685-A | 11,88   |
| 14.006.0690-0 | 15,48   |
| 14.006.0690-A | 15,48   |
| 14.006.0695-0 | 24,02   |
| 14.006.0695-A | 24,02   |
| 14.006.9999-0 | 4760,00 |
| 14.006.9999-A | 4483,00 |
| 14.007.0005-0 | 581,10  |
| 14.007.0005-A | 581,10  |
| 14.007.0010-0 | 188,39  |
| 14.007.0010-A | 188,39  |
| 14.007.0015-0 | 181,79  |
| 14.007.0015-A | 181,79  |
| 14.007.0020-0 | 686,67  |
| 14.007.0020-A | 686,67  |
| 14.007.0025-0 | 462,88  |
| 14.007.0025-A | 462,88  |
| 14.007.0030-0 | 115,80  |
| 14.007.0030-A | 115,80  |
| 14.007.0035-0 | 180,71  |
| 14.007.0035-A | 180,71  |
| 14.007.0038-0 | 55,37   |
| 14.007.0038-A | 55,37   |
| 14.007.0040-0 | 253,29  |
| 14.007.0040-A | 253,29  |
| 14.007.0045-0 | 54,70   |
| 14.007.0045-A | 54,70   |
| 14.007.0050-0 | 473,40  |
| 14.007.0050-A | 473,40  |
| 14.007.0055-0 | 562,56  |
| 14.007.0055-A | 562,56  |
| 14.007.0057-0 | 43,88   |
| 14.007.0057-A | 43,88   |
| 14.007.0060-0 | 253,29  |
| 14.007.0060-A | 253,29  |
| 14.007.0065-0 | 97,79   |
| 14.007.0065-A | 97,79   |
| 14.007.0070-0 | 42,37   |
| 14.007.0070-A | 42,37   |
| 14.007.0075-0 | 43,45   |
| 14.007.0075-A | 43,45   |
| 14.007.0080-0 | 60,53   |
| 14.007.0080-A | 60,53   |
| 14.007.0085-0 | 168,57  |
| 14.007.0085-A | 168,57  |
| 14.007.0090-0 | 209,85  |
| 14.007.0090-A | 209,85  |

|               |        |
|---------------|--------|
| 14.007.0095-0 | 329,35 |
| 14.007.0095-A | 329,35 |
| 14.007.0101-0 | 722,07 |
| 14.007.0101-A | 722,07 |
| 14.007.0105-0 | 882,09 |
| 14.007.0105-A | 882,09 |
| 14.007.0110-0 | 16,51  |
| 14.007.0110-A | 16,51  |
| 14.007.0115-0 | 83,67  |
| 14.007.0115-A | 83,67  |
| 14.007.0120-0 | 19,02  |
| 14.007.0120-A | 19,02  |
| 14.007.0125-0 | 29,30  |
| 14.007.0125-A | 29,30  |
| 14.007.0130-0 | 183,92 |
| 14.007.0130-A | 183,92 |
| 14.007.0135-0 | 22,17  |
| 14.007.0135-A | 22,17  |
| 14.007.0140-0 | 72,72  |
| 14.007.0140-A | 72,72  |
| 14.007.0145-0 | 62,26  |
| 14.007.0145-A | 62,26  |
| 14.007.0150-0 | 78,62  |
| 14.007.0150-A | 78,62  |
| 14.007.0155-0 | 68,36  |
| 14.007.0155-A | 68,36  |
| 14.007.0160-0 | 170,63 |
| 14.007.0160-A | 170,63 |
| 14.007.0165-0 | 216,74 |
| 14.007.0165-A | 216,74 |
| 14.007.0170-0 | 325,63 |
| 14.007.0170-A | 325,63 |
| 14.007.0175-0 | 415,68 |
| 14.007.0175-A | 415,68 |
| 14.007.0185-0 | 621,88 |
| 14.007.0185-A | 621,88 |
| 14.007.0190-0 | 560,00 |
| 14.007.0190-A | 560,00 |
| 14.007.0195-0 | 85,14  |
| 14.007.0195-A | 85,14  |
| 14.007.0200-0 | 103,96 |
| 14.007.0200-A | 103,96 |
| 14.007.0250-0 | 322,56 |
| 14.007.0250-A | 322,56 |
| 14.007.0251-0 | 169,34 |
| 14.007.0251-A | 169,34 |
| 14.007.0253-0 | 169,34 |
| 14.007.0253-A | 169,34 |
| 14.007.0256-0 | 19,25  |
| 14.007.0256-A | 19,25  |

|               |        |
|---------------|--------|
| 14.007.0258-0 | 241,92 |
| 14.007.0258-A | 241,92 |
| 14.007.0261-0 | 19,25  |
| 14.007.0261-A | 19,25  |
| 14.007.0263-0 | 241,92 |
| 14.007.0263-A | 241,92 |
| 14.007.0266-0 | 48,87  |
| 14.007.0266-A | 48,87  |
| 14.007.0267-0 | 33,31  |
| 14.007.0267-A | 33,31  |
| 14.007.0268-0 | 5,58   |
| 14.007.0268-A | 5,58   |
| 14.007.0269-0 | 5,58   |
| 14.007.0269-A | 5,58   |
| 14.007.0270-0 | 27,15  |
| 14.007.0270-A | 27,15  |
| 14.007.0274-0 | 22,14  |
| 14.007.0274-A | 22,14  |
| 14.007.0276-0 | 150,17 |
| 14.007.0276-A | 150,17 |
| 14.007.0277-0 | 10,89  |
| 14.007.0277-A | 10,89  |
| 14.007.0278-0 | 20,55  |
| 14.007.0278-A | 20,55  |
| 14.007.0279-0 | 7,27   |
| 14.007.0279-A | 7,27   |
| 14.007.0280-0 | 19,52  |
| 14.007.0280-A | 19,52  |
| 14.007.0281-0 | 12,34  |
| 14.007.0281-A | 12,34  |
| 14.007.0282-0 | 18,55  |
| 14.007.0282-A | 18,55  |
| 14.007.0283-0 | 1,41   |
| 14.007.0283-A | 1,41   |
| 14.007.0284-0 | 5,42   |
| 14.007.0284-A | 5,42   |
| 14.007.0286-0 | 9,75   |
| 14.007.0286-A | 9,75   |
| 14.007.0287-0 | 28,89  |
| 14.007.0287-A | 28,89  |
| 14.007.0288-0 | 4,15   |
| 14.007.0288-A | 4,15   |
| 14.007.0289-0 | 29,54  |
| 14.007.0289-A | 29,54  |
| 14.007.0290-0 | 3,79   |
| 14.007.0290-A | 3,79   |
| 14.007.0292-0 | 2,95   |
| 14.007.0292-A | 2,95   |
| 14.007.0294-0 | 65,14  |
| 14.007.0294-A | 65,14  |

|               |        |
|---------------|--------|
| 14.007.0296-0 | 31,00  |
| 14.007.0296-A | 31,00  |
| 14.007.0298-0 | 104,37 |
| 14.007.0298-A | 104,37 |
| 14.007.0300-0 | 6,96   |
| 14.007.0300-A | 6,96   |
| 14.007.0302-0 | 13,06  |
| 14.007.0302-A | 13,06  |
| 14.007.0304-0 | 18,48  |
| 14.007.0304-A | 18,48  |
| 14.007.0306-0 | 4,08   |
| 14.007.0306-A | 4,08   |
| 14.007.0308-0 | 19,26  |
| 14.007.0308-A | 19,26  |
| 14.007.0310-0 | 24,64  |
| 14.007.0310-A | 24,64  |
| 14.007.0312-0 | 12,67  |
| 14.007.0312-A | 12,67  |
| 14.007.0313-0 | 163,12 |
| 14.007.0313-A | 163,12 |
| 14.007.0314-0 | 150,03 |
| 14.007.0314-A | 150,03 |
| 14.007.0315-0 | 185,73 |
| 14.007.0315-A | 185,73 |
| 14.007.0316-0 | 4,35   |
| 14.007.0316-A | 4,35   |
| 14.007.0318-0 | 17,58  |
| 14.007.0318-A | 17,58  |
| 14.007.0320-0 | 10,44  |
| 14.007.0320-A | 10,44  |
| 14.007.0321-0 | 90,13  |
| 14.007.0321-A | 90,13  |
| 14.007.0322-0 | 8,05   |
| 14.007.0322-A | 8,05   |
| 14.007.0324-0 | 18,40  |
| 14.007.0324-A | 18,40  |
| 14.007.0326-0 | 13,28  |
| 14.007.0326-A | 13,28  |
| 14.007.0328-0 | 4,15   |
| 14.007.0328-A | 4,15   |
| 14.007.0330-0 | 90,67  |
| 14.007.0330-A | 90,67  |
| 14.007.0332-0 | 1,14   |
| 14.007.0332-A | 1,14   |
| 14.007.0334-0 | 24,34  |
| 14.007.0334-A | 24,34  |
| 14.007.0335-0 | 4,63   |
| 14.007.0335-A | 4,63   |
| 14.007.0336-0 | 14,29  |
| 14.007.0336-A | 14,29  |

|               |         |
|---------------|---------|
| 14.007.0337-0 | 22,44   |
| 14.007.0337-A | 22,44   |
| 14.007.0338-0 | 61,54   |
| 14.007.0338-A | 61,54   |
| 14.007.0340-0 | 36,84   |
| 14.007.0340-A | 36,84   |
| 14.007.0342-0 | 16,87   |
| 14.007.0342-A | 16,87   |
| 14.007.0344-0 | 46,41   |
| 14.007.0344-A | 46,41   |
| 14.007.0345-0 | 7,75    |
| 14.007.0345-A | 7,75    |
| 14.007.0346-0 | 14,14   |
| 14.007.0346-A | 14,14   |
| 14.007.0347-0 | 21,43   |
| 14.007.0347-A | 21,43   |
| 14.007.0348-0 | 7,73    |
| 14.007.0348-A | 7,73    |
| 14.007.0360-0 | 3,16    |
| 14.007.0360-A | 2,93    |
| 14.007.0365-0 | 2,32    |
| 14.007.0365-A | 2,09    |
| 14.007.0390-0 | 0,75    |
| 14.007.0390-A | 0,75    |
| 14.007.0396-0 | 36,69   |
| 14.007.0396-A | 36,69   |
| 14.007.0400-0 | 97,66   |
| 14.007.0400-A | 97,66   |
| 14.007.0405-0 | 31,68   |
| 14.007.0405-A | 29,35   |
| 14.007.9999-0 | 4637,00 |
| 14.007.9999-A | 4637,00 |
| 14.008.0010-0 | 620,39  |
| 14.008.0010-A | 567,12  |
| 14.008.0015-0 | 923,86  |
| 14.008.0015-A | 843,00  |
| 14.008.0020-0 | 926,09  |
| 14.008.0020-A | 845,23  |
| 14.008.0025-0 | 1178,43 |
| 14.008.0025-A | 1071,91 |
| 14.008.0030-0 | 1785,38 |
| 14.008.0030-A | 1623,65 |
| 14.008.0035-0 | 1789,84 |
| 14.008.0035-A | 1628,11 |
| 14.008.0045-0 | 549,30  |
| 14.008.0045-A | 503,04  |
| 14.008.0050-0 | 1137,67 |
| 14.008.0050-A | 1137,67 |
| 14.008.0052-0 | 1506,72 |
| 14.008.0052-A | 1506,72 |



|               |         |
|---------------|---------|
| 14.008.0055-0 | 1266,72 |
| 14.008.0055-A | 1266,72 |
| 14.008.0065-0 | 535,65  |
| 14.008.0065-A | 489,39  |
| 14.008.0070-0 | 139,27  |
| 14.008.0070-A | 128,15  |
| 14.008.0075-0 | 161,75  |
| 14.008.0075-A | 149,20  |
| 14.008.0080-0 | 184,01  |
| 14.008.0080-A | 170,03  |
| 14.008.0090-0 | 1210,69 |
| 14.008.0090-A | 1150,95 |
| 14.008.0092-0 | 1334,73 |
| 14.008.0092-A | 1270,32 |
| 14.008.0093-0 | 459,07  |
| 14.008.0093-A | 431,99  |
| 14.008.0095-0 | 551,03  |
| 14.008.0095-A | 497,77  |
| 14.008.0096-0 | 853,27  |
| 14.008.0096-A | 772,41  |
| 14.008.0097-0 | 854,27  |
| 14.008.0097-A | 773,41  |
| 14.008.9999-0 | 4032,00 |
| 14.008.9999-A | 3729,00 |
| 14.009.0010-0 | 47,04   |
| 14.009.0010-A | 40,76   |
| 14.009.0015-0 | 42,86   |
| 14.009.0015-A | 37,14   |
| 14.009.0020-0 | 38,89   |
| 14.009.0020-A | 33,69   |
| 14.009.0022-0 | 18,81   |
| 14.009.0022-A | 16,30   |
| 14.009.0024-0 | 17,14   |
| 14.009.0024-A | 14,85   |
| 14.009.0026-0 | 15,47   |
| 14.009.0026-A | 13,40   |
| 14.009.0040-0 | 15,68   |
| 14.009.0040-A | 13,58   |
| 14.009.0045-0 | 12,54   |
| 14.009.0045-A | 10,87   |
| 14.009.0050-0 | 9,40    |
| 14.009.0050-A | 8,15    |
| 14.009.0052-0 | 7,31    |
| 14.009.0052-A | 6,34    |
| 14.009.0054-0 | 6,27    |
| 14.009.0054-A | 5,43    |
| 14.009.0056-0 | 5,22    |
| 14.009.0056-A | 4,52    |
| 14.009.0060-0 | 10,45   |
| 14.009.0060-A | 9,05    |

|               |         |
|---------------|---------|
| 14.009.0070-0 | 47,04   |
| 14.009.0070-A | 40,76   |
| 14.009.0075-0 | 35,54   |
| 14.009.0075-A | 30,80   |
| 14.009.0080-0 | 73,18   |
| 14.009.0080-A | 63,41   |
| 14.009.0085-0 | 5,22    |
| 14.009.0085-A | 4,52    |
| 14.009.0090-0 | 6,27    |
| 14.009.0090-A | 5,43    |
| 14.009.0095-0 | 4,18    |
| 14.009.0095-A | 3,62    |
| 14.009.0110-0 | 20,90   |
| 14.009.0110-A | 18,11   |
| 14.009.0120-0 | 41,81   |
| 14.009.0120-A | 36,23   |
| 14.009.0125-0 | 20,90   |
| 14.009.0125-A | 18,11   |
| 14.009.0130-0 | 20,90   |
| 14.009.0130-A | 18,11   |
| 14.009.9999-0 | 7378,00 |
| 14.009.9999-A | 6393,00 |
| 14.010.0010-0 | 1002,44 |
| 14.010.0010-A | 966,68  |
| 14.010.0015-0 | 941,93  |
| 14.010.0015-A | 906,17  |
| 14.010.9999-0 | 5693,00 |
| 14.010.9999-A | 5500,00 |
| 15.000.9999-0 | 5755,00 |
| 15.000.9999-A | 5202,00 |
| 15.001.0020-1 | 171,19  |
| 15.001.0020-B | 152,08  |
| 15.001.0025-0 | 196,21  |
| 15.001.0025-A | 176,09  |
| 15.001.0026-0 | 244,23  |
| 15.001.0026-A | 220,97  |
| 15.001.0027-0 | 396,34  |
| 15.001.0027-A | 361,52  |
| 15.001.0028-0 | 335,12  |
| 15.001.0028-A | 304,18  |
| 15.001.0029-0 | 1027,74 |
| 15.001.0029-A | 950,99  |
| 15.001.0030-0 | 1178,11 |
| 15.001.0030-A | 1089,79 |
| 15.001.0031-0 | 801,46  |
| 15.001.0031-A | 740,30  |
| 15.001.0032-0 | 328,87  |
| 15.001.0032-A | 298,37  |
| 15.001.0033-0 | 266,49  |
| 15.001.0033-A | 240,03  |

|               |         |
|---------------|---------|
| 15.001.0034-0 | 905,32  |
| 15.001.0034-A | 839,50  |
| 15.001.0035-0 | 1023,39 |
| 15.001.0035-A | 948,27  |
| 15.001.0053-0 | 2919,79 |
| 15.001.0053-A | 2824,12 |
| 15.001.0054-0 | 1686,89 |
| 15.001.0054-A | 1620,14 |
| 15.001.0055-0 | 1807,39 |
| 15.001.0055-A | 1732,42 |
| 15.001.0056-0 | 1091,51 |
| 15.001.0056-A | 1036,43 |
| 15.001.0057-0 | 3552,84 |
| 15.001.0057-A | 3426,43 |
| 15.001.0060-0 | 450,35  |
| 15.001.0060-A | 411,55  |
| 15.001.0061-0 | 783,41  |
| 15.001.0061-A | 716,20  |
| 15.001.0070-0 | 501,91  |
| 15.001.0070-A | 447,40  |
| 15.001.0071-0 | 577,52  |
| 15.001.0071-A | 516,28  |
| 15.001.0072-0 | 648,86  |
| 15.001.0072-A | 582,81  |
| 15.001.0073-0 | 751,26  |
| 15.001.0073-A | 682,49  |
| 15.001.0075-0 | 545,06  |
| 15.001.0075-A | 485,39  |
| 15.001.0076-0 | 639,40  |
| 15.001.0076-A | 576,94  |
| 15.001.0077-0 | 75,33   |
| 15.001.0077-A | 75,33   |
| 15.001.0078-0 | 89,76   |
| 15.001.0078-A | 89,76   |
| 15.001.0079-0 | 360,81  |
| 15.001.0079-A | 360,81  |
| 15.001.0080-0 | 34,08   |
| 15.001.0080-A | 31,42   |
| 15.001.0090-0 | 47,25   |
| 15.001.0090-A | 43,83   |
| 15.001.0095-0 | 65,00   |
| 15.001.0095-A | 60,44   |
| 15.001.0100-0 | 90,42   |
| 15.001.0100-A | 84,17   |
| 15.001.9999-0 | 5495,00 |
| 15.001.9999-A | 5069,00 |
| 15.002.0062-0 | 129,54  |
| 15.002.0062-A | 120,60  |
| 15.002.0063-0 | 192,18  |
| 15.002.0063-A | 183,24  |

|               |         |
|---------------|---------|
| 15.002.0080-0 | 1107,30 |
| 15.002.0080-A | 1052,51 |
| 15.002.0082-0 | 1362,83 |
| 15.002.0082-A | 1297,07 |
| 15.002.0084-0 | 1503,09 |
| 15.002.0084-A | 1431,04 |
| 15.002.0086-0 | 1601,69 |
| 15.002.0086-A | 1524,42 |
| 15.002.0088-0 | 1656,11 |
| 15.002.0088-A | 1577,24 |
| 15.002.0090-0 | 1781,46 |
| 15.002.0090-A | 1696,91 |
| 15.002.0092-0 | 1966,95 |
| 15.002.0092-A | 1874,89 |
| 15.002.0094-0 | 2275,78 |
| 15.002.0094-A | 2169,86 |
| 15.002.0096-0 | 2434,21 |
| 15.002.0096-A | 2321,15 |
| 15.002.0120-0 | 158,76  |
| 15.002.0120-A | 146,47  |
| 15.002.0125-0 | 283,43  |
| 15.002.0125-A | 263,30  |
| 15.002.0130-0 | 963,33  |
| 15.002.0130-A | 889,34  |
| 15.002.0135-0 | 1807,10 |
| 15.002.0135-A | 1669,01 |
| 15.002.0200-0 | 182,39  |
| 15.002.0200-A | 175,25  |
| 15.002.0205-0 | 135,81  |
| 15.002.0205-A | 130,36  |
| 15.002.0210-0 | 101,38  |
| 15.002.0210-A | 97,80   |
| 15.002.0310-0 | 1241,43 |
| 15.002.0310-A | 1174,15 |
| 15.002.0400-0 | 129,54  |
| 15.002.0400-A | 120,60  |
| 15.002.0401-0 | 192,33  |
| 15.002.0401-A | 183,39  |
| 15.002.0580-0 | 3523,53 |
| 15.002.0580-A | 3460,50 |
| 15.002.0582-0 | 4780,93 |
| 15.002.0582-A | 4686,17 |
| 15.002.0584-0 | 5704,04 |
| 15.002.0584-A | 5607,01 |
| 15.002.0586-0 | 5796,54 |
| 15.002.0586-A | 5680,62 |
| 15.002.0588-0 | 6476,68 |
| 15.002.0588-A | 6365,84 |
| 15.002.0590-0 | 6542,42 |
| 15.002.0590-A | 6433,05 |

|               |          |
|---------------|----------|
| 15.002.0592-0 | 7394,01  |
| 15.002.0592-A | 7235,79  |
| 15.002.0594-0 | 7278,06  |
| 15.002.0594-A | 7139,03  |
| 15.002.0596-0 | 7927,64  |
| 15.002.0596-A | 7781,23  |
| 15.002.0598-0 | 8763,52  |
| 15.002.0598-A | 8552,41  |
| 15.002.0600-0 | 8480,63  |
| 15.002.0600-A | 8299,60  |
| 15.002.0602-0 | 8720,32  |
| 15.002.0602-A | 8555,37  |
| 15.002.0604-0 | 9749,90  |
| 15.002.0604-A | 9526,87  |
| 15.002.0606-0 | 10355,40 |
| 15.002.0606-A | 10153,43 |
| 15.002.0608-0 | 11096,38 |
| 15.002.0608-A | 10831,34 |
| 15.002.0610-0 | 11685,12 |
| 15.002.0610-A | 11446,09 |
| 15.002.0612-0 | 12440,99 |
| 15.002.0612-A | 12133,95 |
| 15.002.0614-0 | 12797,27 |
| 15.002.0614-A | 12521,19 |
| 15.002.0616-0 | 13907,87 |
| 15.002.0616-A | 13594,73 |
| 15.002.0618-0 | 15741,37 |
| 15.002.0618-A | 15372,65 |
| 15.002.0620-0 | 16985,35 |
| 15.002.0620-A | 16579,58 |
| 15.002.0622-0 | 913,98   |
| 15.002.0622-A | 887,94   |
| 15.002.0623-0 | 1112,50  |
| 15.002.0623-A | 1079,17  |
| 15.002.0624-0 | 1311,23  |
| 15.002.0624-A | 1270,60  |
| 15.002.0625-0 | 1633,13  |
| 15.002.0625-A | 1585,45  |
| 15.002.0626-0 | 1708,48  |
| 15.002.0626-A | 1653,25  |
| 15.002.0627-0 | 1813,89  |
| 15.002.0627-A | 1758,23  |
| 15.002.0628-0 | 2207,88  |
| 15.002.0628-A | 2130,78  |
| 15.002.0629-0 | 2259,10  |
| 15.002.0629-A | 2187,53  |
| 15.002.0630-0 | 3080,46  |
| 15.002.0630-A | 3017,61  |
| 15.002.0631-0 | 2677,58  |
| 15.002.0631-A | 2585,96  |

|               |          |
|---------------|----------|
| 15.002.0632-0 | 2687,39  |
| 15.002.0632-A | 2599,88  |
| 15.002.0633-0 | 3368,54  |
| 15.002.0633-A | 3294,93  |
| 15.002.0634-0 | 2983,40  |
| 15.002.0634-A | 2877,11  |
| 15.002.0635-0 | 2969,15  |
| 15.002.0635-A | 2873,68  |
| 15.002.0636-0 | 4132,93  |
| 15.002.0636-A | 4038,17  |
| 15.002.0637-0 | 4438,53  |
| 15.002.0637-A | 4355,51  |
| 15.002.0638-0 | 4089,06  |
| 15.002.0638-A | 3946,28  |
| 15.002.0639-0 | 4198,80  |
| 15.002.0639-A | 4071,47  |
| 15.002.0640-0 | 4559,02  |
| 15.002.0640-A | 4453,68  |
| 15.002.0641-0 | 4839,45  |
| 15.002.0641-A | 4742,42  |
| 15.002.0642-0 | 4880,50  |
| 15.002.0642-A | 4764,58  |
| 15.002.0643-0 | 5240,27  |
| 15.002.0643-A | 5129,24  |
| 15.002.0644-0 | 5279,73  |
| 15.002.0644-A | 5104,61  |
| 15.002.0645-0 | 5848,42  |
| 15.002.0645-A | 5700,77  |
| 15.002.0646-0 | 5639,48  |
| 15.002.0646-A | 5514,44  |
| 15.002.0647-0 | 6494,83  |
| 15.002.0647-A | 6326,02  |
| 15.002.0648-0 | 6437,64  |
| 15.002.0648-A | 6284,61  |
| 15.002.0649-0 | 7027,64  |
| 15.002.0649-A | 6881,23  |
| 15.002.0650-0 | 8430,63  |
| 15.002.0650-A | 8198,37  |
| 15.002.0651-0 | 8046,21  |
| 15.002.0651-A | 7837,18  |
| 15.002.0652-0 | 8755,40  |
| 15.002.0652-A | 8553,43  |
| 15.002.0653-0 | 10100,11 |
| 15.002.0653-A | 9821,08  |
| 15.002.0654-0 | 10456,28 |
| 15.002.0654-A | 10198,73 |
| 15.002.0655-0 | 11893,63 |
| 15.002.0655-A | 11558,59 |
| 15.002.0656-0 | 12123,90 |
| 15.002.0656-A | 11810,76 |

|               |          |
|---------------|----------|
| 15.002.0657-0 | 13791,33 |
| 15.002.0657-A | 13422,61 |
| 15.002.0658-0 | 15575,22 |
| 15.002.0658-A | 15150,92 |
| 15.002.0659-0 | 18507,39 |
| 15.002.0659-A | 18027,51 |
| 15.002.0660-0 | 19308,99 |
| 15.002.0660-A | 18773,54 |
| 15.002.0661-0 | 21176,73 |
| 15.002.0661-A | 20585,70 |
| 15.002.0662-0 | 1212,50  |
| 15.002.0662-A | 1179,17  |
| 15.002.0663-0 | 1917,79  |
| 15.002.0663-A | 1870,11  |
| 15.002.0664-0 | 3139,95  |
| 15.002.0664-A | 3076,92  |
| 15.002.0665-0 | 4816,62  |
| 15.002.0665-A | 4733,60  |
| 15.002.0666-0 | 6589,42  |
| 15.002.0666-A | 6480,05  |
| 15.002.0668-0 | 678,51   |
| 15.002.0668-A | 652,47   |
| 15.002.0669-0 | 793,95   |
| 15.002.0669-A | 760,62   |
| 15.002.0670-0 | 935,91   |
| 15.002.0670-A | 895,28   |
| 15.002.0671-0 | 1206,51  |
| 15.002.0671-A | 1158,83  |
| 15.002.0672-0 | 1219,92  |
| 15.002.0672-A | 1164,69  |
| 15.002.0673-0 | 1382,61  |
| 15.002.0673-A | 1326,95  |
| 15.002.0674-0 | 1648,19  |
| 15.002.0674-A | 1571,09  |
| 15.002.0675-0 | 1729,92  |
| 15.002.0675-A | 1658,35  |
| 15.002.0676-0 | 2371,51  |
| 15.002.0676-A | 2308,66  |
| 15.002.0677-0 | 1932,23  |
| 15.002.0677-A | 1840,54  |
| 15.002.0678-0 | 2080,54  |
| 15.002.0678-A | 1993,03  |
| 15.002.0679-0 | 2460,37  |
| 15.002.0679-A | 2386,76  |
| 15.002.0680-0 | 2218,60  |
| 15.002.0680-A | 2112,31  |
| 15.002.0681-0 | 2256,63  |
| 15.002.0681-A | 2161,16  |
| 15.002.0682-0 | 3106,47  |
| 15.002.0682-A | 3011,71  |

|               |          |
|---------------|----------|
| 15.002.0683-0 | 3283,98  |
| 15.002.0683-A | 3200,96  |
| 15.002.0684-0 | 2928,75  |
| 15.002.0684-A | 2785,97  |
| 15.002.0685-0 | 2954,60  |
| 15.002.0685-A | 2827,27  |
| 15.002.0686-0 | 3407,74  |
| 15.002.0686-A | 3302,40  |
| 15.002.0687-0 | 3655,17  |
| 15.002.0687-A | 3558,14  |
| 15.002.0688-0 | 3707,43  |
| 15.002.0688-A | 3591,51  |
| 15.002.0689-0 | 4029,38  |
| 15.002.0689-A | 3918,35  |
| 15.002.0690-0 | 4003,16  |
| 15.002.0690-A | 3828,04  |
| 15.002.0691-0 | 4608,11  |
| 15.002.0691-A | 4460,46  |
| 15.002.0692-0 | 4403,69  |
| 15.002.0692-A | 4278,65  |
| 15.002.0693-0 | 5207,52  |
| 15.002.0693-A | 5038,71  |
| 15.002.0694-0 | 5147,37  |
| 15.002.0694-A | 4994,34  |
| 15.002.0695-0 | 5761,09  |
| 15.002.0695-A | 5614,68  |
| 15.002.0696-0 | 7007,28  |
| 15.002.0696-A | 6775,02  |
| 15.002.0697-0 | 6638,11  |
| 15.002.0697-A | 6429,08  |
| 15.002.0698-0 | 7307,92  |
| 15.002.0698-A | 7105,95  |
| 15.002.0699-0 | 8507,73  |
| 15.002.0699-A | 8228,70  |
| 15.002.0700-0 | 8856,44  |
| 15.002.0700-A | 8598,89  |
| 15.002.0701-0 | 10017,22 |
| 15.002.0701-A | 9682,18  |
| 15.002.0702-0 | 10408,26 |
| 15.002.0702-A | 10095,12 |
| 15.002.0703-0 | 11956,78 |
| 15.002.0703-A | 11588,06 |
| 15.002.0704-0 | 13506,90 |
| 15.002.0704-A | 13082,60 |
| 15.002.0705-0 | 15162,81 |
| 15.002.0705-A | 14682,93 |
| 15.002.0706-0 | 16898,10 |
| 15.002.0706-A | 16362,65 |
| 15.002.0707-0 | 18634,95 |
| 15.002.0707-A | 18043,92 |



|               |         |
|---------------|---------|
| 15.002.9999-0 | 5027,00 |
| 15.002.9999-A | 4859,00 |
| 15.003.0023-0 | 33,75   |
| 15.003.0023-A | 31,60   |
| 15.003.0024-0 | 46,40   |
| 15.003.0024-A | 43,29   |
| 15.003.0025-1 | 62,15   |
| 15.003.0025-B | 58,15   |
| 15.003.0026-1 | 72,21   |
| 15.003.0026-B | 67,32   |
| 15.003.0027-1 | 87,38   |
| 15.003.0027-B | 81,76   |
| 15.003.0028-0 | 118,22  |
| 15.003.0028-A | 112,25  |
| 15.003.0066-0 | 750,57  |
| 15.003.0066-A | 710,34  |
| 15.003.0068-0 | 1033,74 |
| 15.003.0068-A | 975,05  |
| 15.003.0069-0 | 271,07  |
| 15.003.0069-A | 257,66  |
| 15.003.0073-0 | 627,24  |
| 15.003.0073-A | 582,33  |
| 15.003.0175-0 | 13,50   |
| 15.003.0175-A | 13,50   |
| 15.003.0177-0 | 20,46   |
| 15.003.0177-A | 18,74   |
| 15.003.0178-0 | 32,05   |
| 15.003.0178-A | 29,44   |
| 15.003.0180-0 | 45,46   |
| 15.003.0180-A | 42,66   |
| 15.003.0181-0 | 35,00   |
| 15.003.0181-A | 35,00   |
| 15.003.0185-0 | 10,25   |
| 15.003.0185-A | 10,03   |
| 15.003.0186-0 | 250,24  |
| 15.003.0186-A | 243,53  |
| 15.003.0190-0 | 189,60  |
| 15.003.0190-A | 182,89  |
| 15.003.0192-0 | 108,73  |
| 15.003.0192-A | 102,02  |
| 15.003.0193-0 | 98,64   |
| 15.003.0193-A | 92,16   |
| 15.003.0194-0 | 87,20   |
| 15.003.0194-A | 80,72   |
| 15.003.0200-0 | 5,98    |
| 15.003.0200-A | 5,49    |
| 15.003.0202-0 | 7,17    |
| 15.003.0202-A | 6,59    |
| 15.003.0204-0 | 9,18    |
| 15.003.0204-A | 8,47    |

|               |       |
|---------------|-------|
| 15.003.0206-0 | 11,83 |
| 15.003.0206-A | 11,03 |
| 15.003.0208-0 | 14,54 |
| 15.003.0208-A | 13,65 |
| 15.003.0210-0 | 17,67 |
| 15.003.0210-A | 16,60 |
| 15.003.0212-0 | 34,83 |
| 15.003.0212-A | 33,49 |
| 15.003.0214-0 | 41,78 |
| 15.003.0214-A | 40,30 |
| 15.003.0216-0 | 57,08 |
| 15.003.0216-A | 55,30 |
| 15.003.0350-0 | 10,15 |
| 15.003.0350-A | 9,06  |
| 15.003.0351-0 | 15,96 |
| 15.003.0351-A | 14,24 |
| 15.003.0352-0 | 17,41 |
| 15.003.0352-A | 15,53 |
| 15.003.0353-0 | 26,12 |
| 15.003.0353-A | 23,30 |
| 15.003.0354-1 | 29,02 |
| 15.003.0354-B | 25,89 |
| 15.003.0355-0 | 43,53 |
| 15.003.0355-A | 38,84 |
| 15.003.0356-1 | 35,17 |
| 15.003.0356-B | 31,37 |
| 15.003.0357-0 | 52,76 |
| 15.003.0357-A | 47,06 |
| 15.003.0358-1 | 46,11 |
| 15.003.0358-B | 41,64 |
| 15.003.0359-0 | 76,08 |
| 15.003.0359-A | 68,70 |
| 15.003.0360-0 | 62,90 |
| 15.003.0360-A | 55,11 |
| 15.003.0361-0 | 92,05 |
| 15.003.0361-A | 80,37 |
| 15.003.0365-0 | 23,78 |
| 15.003.0365-A | 21,19 |
| 15.003.0370-0 | 8,96  |
| 15.003.0370-A | 8,06  |
| 15.003.0371-0 | 8,39  |
| 15.003.0371-A | 7,49  |
| 15.003.0372-0 | 8,42  |
| 15.003.0372-A | 7,53  |
| 15.003.0373-0 | 14,75 |
| 15.003.0373-A | 13,86 |
| 15.003.0375-0 | 51,83 |
| 15.003.0375-A | 46,64 |
| 15.003.0377-0 | 38,97 |
| 15.003.0377-A | 33,77 |

|               |        |
|---------------|--------|
| 15.003.0379-0 | 19,53  |
| 15.003.0379-A | 16,93  |
| 15.003.0380-0 | 32,26  |
| 15.003.0380-A | 29,66  |
| 15.003.0381-0 | 20,89  |
| 15.003.0381-A | 18,29  |
| 15.003.0390-0 | 5,09   |
| 15.003.0390-A | 4,47   |
| 15.003.0391-0 | 5,10   |
| 15.003.0391-A | 4,48   |
| 15.003.0392-0 | 5,15   |
| 15.003.0392-A | 4,53   |
| 15.003.0393-0 | 5,61   |
| 15.003.0393-A | 4,93   |
| 15.003.0394-0 | 5,72   |
| 15.003.0394-A | 5,04   |
| 15.003.0395-0 | 6,22   |
| 15.003.0395-A | 5,49   |
| 15.003.0396-0 | 6,46   |
| 15.003.0396-A | 5,74   |
| 15.003.0397-0 | 7,29   |
| 15.003.0397-A | 6,51   |
| 15.003.0398-0 | 8,57   |
| 15.003.0398-A | 7,79   |
| 15.003.0400-0 | 153,30 |
| 15.003.0400-A | 135,42 |
| 15.003.0405-0 | 38,09  |
| 15.003.0405-A | 33,62  |
| 15.003.0410-0 | 90,36  |
| 15.003.0410-A | 81,42  |
| 15.003.0415-0 | 129,64 |
| 15.003.0415-A | 112,33 |
| 15.003.0420-0 | 20,88  |
| 15.003.0420-A | 18,18  |
| 15.003.0421-0 | 27,84  |
| 15.003.0421-A | 24,24  |
| 15.003.0500-0 | 63,85  |
| 15.003.0500-A | 61,17  |
| 15.003.0505-0 | 92,80  |
| 15.003.0505-A | 89,23  |
| 15.003.0510-0 | 68,58  |
| 15.003.0510-A | 66,35  |
| 15.003.0515-0 | 38,57  |
| 15.003.0515-A | 36,78  |
| 15.003.0550-0 | 63,44  |
| 15.003.0550-A | 62,88  |
| 15.003.0552-0 | 73,88  |
| 15.003.0552-A | 73,22  |
| 15.003.0600-0 | 100,99 |
| 15.003.0600-A | 92,05  |

|               |         |
|---------------|---------|
| 15.003.0650-0 | 101,82  |
| 15.003.0650-A | 92,88   |
| 15.003.9999-0 | 6314,00 |
| 15.003.9999-A | 5762,00 |
| 15.004.0010-0 | 490,73  |
| 15.004.0010-A | 463,28  |
| 15.004.0011-0 | 659,11  |
| 15.004.0011-A | 625,08  |
| 15.004.0012-0 | 1403,32 |
| 15.004.0012-A | 1342,76 |
| 15.004.0013-0 | 1871,34 |
| 15.004.0013-A | 1802,12 |
| 15.004.0014-0 | 2858,79 |
| 15.004.0014-A | 2775,85 |
| 15.004.0023-0 | 18,35   |
| 15.004.0023-A | 16,64   |
| 15.004.0024-0 | 20,47   |
| 15.004.0024-A | 18,53   |
| 15.004.0025-0 | 24,23   |
| 15.004.0025-A | 22,07   |
| 15.004.0026-0 | 27,38   |
| 15.004.0026-A | 24,99   |
| 15.004.0027-0 | 36,65   |
| 15.004.0027-A | 33,95   |
| 15.004.0028-0 | 48,49   |
| 15.004.0028-A | 45,47   |
| 15.004.0045-0 | 189,39  |
| 15.004.0045-A | 169,27  |
| 15.004.0046-0 | 308,06  |
| 15.004.0046-A | 277,56  |
| 15.004.0050-0 | 144,47  |
| 15.004.0050-A | 130,16  |
| 15.004.0051-0 | 138,12  |
| 15.004.0051-A | 123,81  |
| 15.004.0053-0 | 274,95  |
| 15.004.0053-A | 246,34  |
| 15.004.0055-0 | 252,63  |
| 15.004.0055-A | 223,65  |
| 15.004.0058-0 | 244,76  |
| 15.004.0058-A | 215,78  |
| 15.004.0059-0 | 130,98  |
| 15.004.0059-A | 115,33  |
| 15.004.0060-1 | 211,69  |
| 15.004.0060-B | 191,58  |
| 15.004.0061-0 | 278,41  |
| 15.004.0061-A | 253,82  |
| 15.004.0062-0 | 265,73  |
| 15.004.0062-A | 241,14  |
| 15.004.0063-0 | 150,25  |
| 15.004.0063-A | 133,41  |

|               |        |
|---------------|--------|
| 15.004.0064-0 | 191,07 |
| 15.004.0064-A | 170,02 |
| 15.004.0065-0 | 130,29 |
| 15.004.0065-A | 114,65 |
| 15.004.0067-0 | 144,61 |
| 15.004.0067-A | 127,88 |
| 15.004.0070-0 | 209,60 |
| 15.004.0070-A | 187,61 |
| 15.004.0074-0 | 290,00 |
| 15.004.0074-A | 260,95 |
| 15.004.0075-0 | 147,92 |
| 15.004.0075-A | 131,20 |
| 15.004.0076-0 | 32,91  |
| 15.004.0076-A | 31,35  |
| 15.004.0080-0 | 175,08 |
| 15.004.0080-A | 153,88 |
| 15.004.0085-0 | 177,14 |
| 15.004.0085-A | 160,41 |
| 15.004.0086-0 | 12,61  |
| 15.004.0086-A | 11,32  |
| 15.004.0090-0 | 127,92 |
| 15.004.0090-A | 112,27 |
| 15.004.0102-1 | 300,88 |
| 15.004.0102-B | 269,66 |
| 15.004.0103-0 | 260,29 |
| 15.004.0103-A | 231,30 |
| 15.004.0104-0 | 269,46 |
| 15.004.0104-A | 240,47 |
| 15.004.0105-0 | 284,13 |
| 15.004.0105-A | 255,15 |
| 15.004.0108-0 | 252,71 |
| 15.004.0108-A | 225,96 |
| 15.004.0110-0 | 244,99 |
| 15.004.0110-A | 218,24 |
| 15.004.0125-0 | 266,32 |
| 15.004.0125-A | 238,23 |
| 15.004.0126-0 | 244,79 |
| 15.004.0126-A | 218,04 |
| 15.004.0127-0 | 237,07 |
| 15.004.0127-A | 210,32 |
| 15.004.0130-0 | 256,27 |
| 15.004.0130-A | 229,52 |
| 15.004.0131-0 | 228,04 |
| 15.004.0131-A | 203,53 |
| 15.004.0133-0 | 220,32 |
| 15.004.0133-A | 195,81 |
| 15.004.0150-0 | 203,98 |
| 15.004.0150-A | 181,99 |
| 15.004.0151-0 | 173,84 |
| 15.004.0151-A | 155,96 |

|               |        |
|---------------|--------|
| 15.004.0160-0 | 124,80 |
| 15.004.0160-A | 110,83 |
| 15.004.0161-0 | 161,07 |
| 15.004.0161-A | 143,20 |
| 15.004.0170-0 | 42,36  |
| 15.004.0170-A | 38,07  |
| 15.004.0175-1 | 158,10 |
| 15.004.0175-B | 149,16 |
| 15.004.0176-0 | 95,91  |
| 15.004.0176-A | 86,97  |
| 15.004.0180-0 | 92,74  |
| 15.004.0180-A | 88,27  |
| 15.004.0181-0 | 54,95  |
| 15.004.0181-A | 50,48  |
| 15.004.0190-0 | 37,81  |
| 15.004.0190-A | 34,23  |
| 15.004.0200-0 | 120,30 |
| 15.004.0200-A | 111,34 |
| 15.004.0202-0 | 73,69  |
| 15.004.0202-A | 66,63  |
| 15.004.0204-0 | 44,28  |
| 15.004.0204-A | 40,33  |
| 15.004.0210-0 | 21,18  |
| 15.004.0210-A | 19,39  |
| 15.004.0212-0 | 17,21  |
| 15.004.0212-A | 15,87  |
| 15.004.0220-0 | 140,42 |
| 15.004.0220-A | 131,46 |
| 15.004.0222-0 | 90,97  |
| 15.004.0222-A | 82,91  |
| 15.004.0224-0 | 48,11  |
| 15.004.0224-A | 44,17  |
| 15.004.0250-0 | 203,29 |
| 15.004.0250-A | 183,53 |
| 15.004.0251-0 | 272,61 |
| 15.004.0251-A | 243,91 |
| 15.004.0255-0 | 251,08 |
| 15.004.0255-A | 228,73 |
| 15.004.0300-0 | 9,20   |
| 15.004.0300-A | 9,20   |
| 15.004.0305-0 | 3,90   |
| 15.004.0305-A | 3,90   |
| 15.004.0310-0 | 25,36  |
| 15.004.0310-A | 25,36  |
| 15.004.0315-0 | 5,38   |
| 15.004.0315-A | 5,38   |
| 15.004.0320-0 | 18,09  |
| 15.004.0320-A | 18,09  |
| 15.004.0325-0 | 9,81   |
| 15.004.0325-A | 9,81   |

|               |         |
|---------------|---------|
| 15.004.0330-0 | 31,97   |
| 15.004.0330-A | 31,97   |
| 15.004.0335-0 | 23,82   |
| 15.004.0335-A | 23,82   |
| 15.004.0600-0 | 66,54   |
| 15.004.0600-A | 66,32   |
| 15.004.0620-0 | 124,66  |
| 15.004.0620-A | 124,44  |
| 15.004.0700-0 | 2,96    |
| 15.004.0700-A | 2,57    |
| 15.004.0705-0 | 3,94    |
| 15.004.0705-A | 3,42    |
| 15.004.0710-0 | 5,99    |
| 15.004.0710-A | 5,21    |
| 15.004.0715-0 | 8,06    |
| 15.004.0715-A | 7,02    |
| 15.004.0720-0 | 16,03   |
| 15.004.0720-A | 13,96   |
| 15.004.9999-0 | 4709,00 |
| 15.004.9999-A | 4264,00 |
| 15.005.0010-0 | 193,78  |
| 15.005.0010-A | 180,37  |
| 15.005.0020-0 | 303,30  |
| 15.005.0020-A | 280,94  |
| 15.005.0030-0 | 190,22  |
| 15.005.0030-A | 172,34  |
| 15.005.0040-1 | 177,78  |
| 15.005.0040-B | 166,61  |
| 15.005.0050-0 | 200,28  |
| 15.005.0050-A | 187,99  |
| 15.005.0060-0 | 220,16  |
| 15.005.0060-A | 200,69  |
| 15.005.0070-0 | 184,81  |
| 15.005.0070-A | 172,70  |
| 15.005.0100-0 | 51,21   |
| 15.005.0100-A | 46,96   |
| 15.005.0110-0 | 62,57   |
| 15.005.0110-A | 58,00   |
| 15.005.0120-0 | 75,68   |
| 15.005.0120-A | 70,79   |
| 15.005.0130-0 | 99,98   |
| 15.005.0130-A | 94,37   |
| 15.005.0140-0 | 133,67  |
| 15.005.0140-A | 127,70  |
| 15.005.0200-0 | 352,21  |
| 15.005.0200-A | 328,28  |
| 15.005.0201-0 | 388,21  |
| 15.005.0201-A | 364,29  |
| 15.005.0202-0 | 741,88  |
| 15.005.0202-A | 698,81  |

|               |         |
|---------------|---------|
| 15.005.0203-0 | 1204,05 |
| 15.005.0203-A | 1154,28 |
| 15.005.0204-0 | 802,63  |
| 15.005.0204-A | 759,57  |
| 15.005.0205-0 | 1299,85 |
| 15.005.0205-A | 1250,08 |
| 15.005.0206-0 | 1424,10 |
| 15.005.0206-A | 1353,70 |
| 15.005.0207-0 | 1383,10 |
| 15.005.0207-A | 1312,72 |
| 15.005.0208-0 | 1604,30 |
| 15.005.0208-A | 1551,11 |
| 15.005.0209-0 | 1604,30 |
| 15.005.0209-A | 1551,11 |
| 15.005.0253-0 | 30,95   |
| 15.005.0253-A | 28,35   |
| 15.005.0255-0 | 113,52  |
| 15.005.0255-A | 104,56  |
| 15.005.0260-0 | 133,04  |
| 15.005.0260-A | 124,08  |
| 15.005.0275-0 | 30,43   |
| 15.005.0275-A | 27,84   |
| 15.005.0278-0 | 19,57   |
| 15.005.0278-A | 17,50   |
| 15.005.0280-0 | 31,51   |
| 15.005.0280-A | 28,91   |
| 15.005.9999-0 | 5726,00 |
| 15.005.9999-A | 5335,00 |
| 15.006.0010-0 | 736,19  |
| 15.006.0010-A | 730,83  |
| 15.006.0012-0 | 729,49  |
| 15.006.0012-A | 725,02  |
| 15.006.0015-0 | 181,88  |
| 15.006.0015-A | 181,36  |
| 15.006.0016-0 | 362,80  |
| 15.006.0016-A | 361,89  |
| 15.006.0035-0 | 4573,17 |
| 15.006.0035-A | 4533,66 |
| 15.006.0040-0 | 756,71  |
| 15.006.0040-A | 717,20  |
| 15.006.0045-0 | 1201,29 |
| 15.006.0045-A | 1143,09 |
| 15.006.9999-0 | 3268,00 |
| 15.006.9999-A | 3198,00 |
| 15.007.0208-0 | 163,56  |
| 15.007.0208-A | 148,82  |
| 15.007.0209-0 | 138,67  |
| 15.007.0209-A | 126,74  |
| 15.007.0210-0 | 777,67  |
| 15.007.0210-A | 731,52  |



|               |          |
|---------------|----------|
| 15.007.0214-0 | 34,33    |
| 15.007.0214-A | 32,55    |
| 15.007.0216-0 | 24,40    |
| 15.007.0216-A | 22,17    |
| 15.007.0218-0 | 11,00    |
| 15.007.0218-A | 9,66     |
| 15.007.0250-0 | 21861,63 |
| 15.007.0250-A | 21843,75 |
| 15.007.0255-0 | 14596,01 |
| 15.007.0255-A | 14578,13 |
| 15.007.0260-0 | 25695,19 |
| 15.007.0260-A | 25580,98 |
| 15.007.0280-0 | 931,15   |
| 15.007.0280-A | 926,68   |
| 15.007.0285-0 | 760,99   |
| 15.007.0285-A | 756,52   |
| 15.007.0290-0 | 420,07   |
| 15.007.0290-A | 415,60   |
| 15.007.0295-0 | 584,27   |
| 15.007.0295-A | 579,80   |
| 15.007.0334-0 | 103,09   |
| 15.007.0334-A | 103,09   |
| 15.007.0338-0 | 166,98   |
| 15.007.0338-A | 158,04   |
| 15.007.0340-0 | 34,62    |
| 15.007.0340-A | 33,05    |
| 15.007.0345-0 | 21,06    |
| 15.007.0345-A | 20,17    |
| 15.007.0347-0 | 51,86    |
| 15.007.0347-A | 49,63    |
| 15.007.0350-0 | 586,06   |
| 15.007.0350-A | 550,30   |
| 15.007.0351-0 | 269,70   |
| 15.007.0351-A | 242,88   |
| 15.007.0357-0 | 293,49   |
| 15.007.0357-A | 289,02   |
| 15.007.0359-0 | 467,36   |
| 15.007.0359-A | 431,60   |
| 15.007.0400-0 | 72,56    |
| 15.007.0400-A | 64,51    |
| 15.007.0405-0 | 77,64    |
| 15.007.0405-A | 69,59    |
| 15.007.0410-0 | 189,47   |
| 15.007.0410-A | 179,41   |
| 15.007.0415-0 | 277,75   |
| 15.007.0415-A | 265,68   |
| 15.007.0420-0 | 266,79   |
| 15.007.0420-A | 256,27   |
| 15.007.0425-0 | 345,86   |
| 15.007.0425-A | 325,74   |

|               |        |
|---------------|--------|
| 15.007.0430-0 | 521,85 |
| 15.007.0430-A | 501,73 |
| 15.007.0435-0 | 705,03 |
| 15.007.0435-A | 684,91 |
| 15.007.0495-0 | 76,75  |
| 15.007.0495-A | 67,81  |
| 15.007.0498-0 | 80,34  |
| 15.007.0498-A | 71,40  |
| 15.007.0501-0 | 171,95 |
| 15.007.0501-A | 160,78 |
| 15.007.0504-0 | 257,54 |
| 15.007.0504-A | 244,13 |
| 15.007.0507-0 | 300,45 |
| 15.007.0507-A | 284,80 |
| 15.007.0511-0 | 384,73 |
| 15.007.0511-A | 362,38 |
| 15.007.0514-0 | 569,87 |
| 15.007.0514-A | 543,05 |
| 15.007.0517-0 | 669,82 |
| 15.007.0517-A | 640,76 |
| 15.007.0520-0 | 49,83  |
| 15.007.0520-A | 49,51  |
| 15.007.0521-0 | 49,83  |
| 15.007.0521-A | 49,51  |
| 15.007.0522-0 | 55,22  |
| 15.007.0522-A | 54,83  |
| 15.007.0523-0 | 70,33  |
| 15.007.0523-A | 69,94  |
| 15.007.0524-0 | 75,19  |
| 15.007.0524-A | 74,15  |
| 15.007.0525-0 | 75,19  |
| 15.007.0525-A | 74,15  |
| 15.007.0526-0 | 85,26  |
| 15.007.0526-A | 84,22  |
| 15.007.0527-0 | 104,97 |
| 15.007.0527-A | 103,93 |
| 15.007.0528-0 | 159,26 |
| 15.007.0528-A | 158,22 |
| 15.007.0529-0 | 331,54 |
| 15.007.0529-A | 330,50 |
| 15.007.0530-0 | 23,18  |
| 15.007.0530-A | 22,29  |
| 15.007.0531-0 | 23,60  |
| 15.007.0531-A | 22,71  |
| 15.007.0532-0 | 28,69  |
| 15.007.0532-A | 27,80  |
| 15.007.0533-0 | 39,14  |
| 15.007.0533-A | 38,25  |
| 15.007.0534-0 | 43,25  |
| 15.007.0534-A | 42,36  |

|               |         |
|---------------|---------|
| 15.007.0535-0 | 50,33   |
| 15.007.0535-A | 49,44   |
| 15.007.0550-0 | 3,71    |
| 15.007.0550-A | 3,32    |
| 15.007.0552-0 | 4,41    |
| 15.007.0552-A | 4,02    |
| 15.007.0554-0 | 16,39   |
| 15.007.0554-A | 15,10   |
| 15.007.0556-0 | 25,79   |
| 15.007.0556-A | 24,50   |
| 15.007.0558-0 | 60,47   |
| 15.007.0558-A | 59,18   |
| 15.007.0560-0 | 77,71   |
| 15.007.0560-A | 76,42   |
| 15.007.0566-0 | 17,52   |
| 15.007.0566-A | 16,23   |
| 15.007.0567-0 | 24,25   |
| 15.007.0567-A | 22,96   |
| 15.007.0568-0 | 24,25   |
| 15.007.0568-A | 22,96   |
| 15.007.0569-0 | 40,12   |
| 15.007.0569-A | 38,83   |
| 15.007.0570-0 | 7,77    |
| 15.007.0570-A | 7,45    |
| 15.007.0572-0 | 17,33   |
| 15.007.0572-A | 17,01   |
| 15.007.0575-0 | 32,61   |
| 15.007.0575-A | 32,22   |
| 15.007.0600-0 | 35,26   |
| 15.007.0600-A | 33,48   |
| 15.007.0605-0 | 64,74   |
| 15.007.0605-A | 62,96   |
| 15.007.0608-0 | 157,23  |
| 15.007.0608-A | 155,45  |
| 15.007.0609-0 | 168,42  |
| 15.007.0609-A | 166,64  |
| 15.007.0610-0 | 264,06  |
| 15.007.0610-A | 262,28  |
| 15.007.0611-0 | 584,81  |
| 15.007.0611-A | 583,03  |
| 15.007.0615-0 | 1723,50 |
| 15.007.0615-A | 1721,72 |
| 15.007.0620-0 | 37,74   |
| 15.007.0620-A | 35,96   |
| 15.007.0623-0 | 51,45   |
| 15.007.0623-A | 49,67   |
| 15.007.0628-0 | 114,18  |
| 15.007.0628-A | 112,40  |
| 15.007.0630-0 | 199,39  |
| 15.007.0630-A | 197,61  |

|               |         |
|---------------|---------|
| 15.007.0633-0 | 587,39  |
| 15.007.0633-A | 585,61  |
| 15.007.0635-0 | 961,15  |
| 15.007.0635-A | 959,37  |
| 15.007.0650-0 | 30,29   |
| 15.007.0650-A | 28,51   |
| 15.007.0652-0 | 50,70   |
| 15.007.0652-A | 48,47   |
| 15.007.0655-0 | 88,25   |
| 15.007.0655-A | 86,02   |
| 15.007.0658-0 | 100,20  |
| 15.007.0658-A | 97,97   |
| 15.007.0660-0 | 341,93  |
| 15.007.0660-A | 339,70  |
| 15.007.0663-0 | 427,73  |
| 15.007.0663-A | 425,50  |
| 15.007.0665-0 | 1262,13 |
| 15.007.0665-A | 1259,90 |
| 15.007.0670-0 | 27,89   |
| 15.007.0670-A | 26,11   |
| 15.007.0673-0 | 37,89   |
| 15.007.0673-A | 36,11   |
| 15.007.0680-0 | 123,39  |
| 15.007.0680-A | 121,61  |
| 15.007.0682-0 | 152,37  |
| 15.007.0682-A | 150,59  |
| 15.007.0684-0 | 297,39  |
| 15.007.0684-A | 295,61  |
| 15.007.0686-0 | 443,39  |
| 15.007.0686-A | 441,61  |
| 15.007.0688-0 | 1209,39 |
| 15.007.0688-A | 1207,61 |
| 15.007.0689-0 | 1673,39 |
| 15.007.0689-A | 1671,61 |
| 15.007.0696-0 | 159,41  |
| 15.007.0696-A | 154,94  |
| 15.007.0697-0 | 182,72  |
| 15.007.0697-A | 178,25  |
| 15.007.0699-0 | 240,87  |
| 15.007.0699-A | 236,40  |
| 15.007.0705-0 | 95,21   |
| 15.007.0705-A | 86,27   |
| 15.007.0710-0 | 93,99   |
| 15.007.0710-A | 87,28   |
| 15.007.0711-0 | 133,28  |
| 15.007.0711-A | 125,23  |
| 15.007.0712-0 | 158,18  |
| 15.007.0712-A | 149,24  |
| 15.007.0713-0 | 24,63   |
| 15.007.0713-A | 23,29   |

|               |         |
|---------------|---------|
| 15.007.0714-0 | 30,23   |
| 15.007.0714-A | 28,45   |
| 15.007.0715-0 | 34,01   |
| 15.007.0715-A | 32,23   |
| 15.007.0716-0 | 46,29   |
| 15.007.0716-A | 44,06   |
| 15.007.0717-0 | 63,57   |
| 15.007.0717-A | 61,34   |
| 15.007.0718-0 | 119,83  |
| 15.007.0718-A | 117,60  |
| 15.007.9999-0 | 6052,00 |
| 15.007.9999-A | 5795,00 |
| 15.008.0010-0 | 1,33    |
| 15.008.0010-A | 1,20    |
| 15.008.0015-0 | 1,77    |
| 15.008.0015-A | 1,59    |
| 15.008.0020-0 | 2,36    |
| 15.008.0020-A | 2,14    |
| 15.008.0025-0 | 3,11    |
| 15.008.0025-A | 2,84    |
| 15.008.0030-0 | 3,95    |
| 15.008.0030-A | 3,63    |
| 15.008.0035-0 | 5,39    |
| 15.008.0035-A | 5,03    |
| 15.008.0080-0 | 1,73    |
| 15.008.0080-A | 1,55    |
| 15.008.0085-0 | 2,29    |
| 15.008.0085-A | 2,07    |
| 15.008.0090-0 | 3,05    |
| 15.008.0090-A | 2,78    |
| 15.008.0095-0 | 3,83    |
| 15.008.0095-A | 3,52    |
| 15.008.0100-0 | 5,24    |
| 15.008.0100-A | 4,88    |
| 15.008.0105-0 | 6,97    |
| 15.008.0105-A | 6,57    |
| 15.008.0110-0 | 9,58    |
| 15.008.0110-A | 9,13    |
| 15.008.0112-0 | 13,75   |
| 15.008.0112-A | 13,08   |
| 15.008.0115-0 | 19,34   |
| 15.008.0115-A | 18,44   |
| 15.008.0120-0 | 26,37   |
| 15.008.0120-A | 25,25   |
| 15.008.0125-0 | 33,89   |
| 15.008.0125-A | 32,54   |
| 15.008.0130-0 | 42,15   |
| 15.008.0130-A | 40,59   |
| 15.008.0135-0 | 51,40   |
| 15.008.0135-A | 49,61   |

|               |       |
|---------------|-------|
| 15.008.0140-0 | 61,09 |
| 15.008.0140-A | 59,07 |
| 15.008.0145-0 | 78,01 |
| 15.008.0145-A | 75,78 |
| 15.008.0150-0 | 86,94 |
| 15.008.0150-A | 84,48 |
| 15.008.0155-0 | 3,02  |
| 15.008.0155-A | 2,80  |
| 15.008.0157-0 | 3,11  |
| 15.008.0157-A | 2,88  |
| 15.008.0159-0 | 4,55  |
| 15.008.0159-A | 4,28  |
| 15.008.0161-0 | 5,50  |
| 15.008.0161-A | 5,23  |
| 15.008.0163-0 | 7,91  |
| 15.008.0163-A | 7,60  |
| 15.008.0165-0 | 11,56 |
| 15.008.0165-A | 11,24 |
| 15.008.0167-0 | 16,20 |
| 15.008.0167-A | 15,84 |
| 15.008.0169-0 | 20,39 |
| 15.008.0169-A | 20,04 |
| 15.008.0171-0 | 2,02  |
| 15.008.0171-A | 1,84  |
| 15.008.0173-0 | 2,73  |
| 15.008.0173-A | 2,51  |
| 15.008.0175-0 | 3,51  |
| 15.008.0175-A | 3,25  |
| 15.008.0177-0 | 4,40  |
| 15.008.0177-A | 4,08  |
| 15.008.0179-0 | 5,20  |
| 15.008.0179-A | 4,84  |
| 15.008.0181-0 | 7,03  |
| 15.008.0181-A | 6,62  |
| 15.008.0183-0 | 10,49 |
| 15.008.0183-A | 10,04 |
| 15.008.0185-0 | 13,27 |
| 15.008.0185-A | 12,60 |
| 15.008.0187-0 | 18,43 |
| 15.008.0187-A | 17,54 |
| 15.008.0189-0 | 25,40 |
| 15.008.0189-A | 24,28 |
| 15.008.0191-0 | 35,61 |
| 15.008.0191-A | 34,26 |
| 15.008.0193-0 | 39,25 |
| 15.008.0193-A | 37,68 |
| 15.008.0194-0 | 48,15 |
| 15.008.0194-A | 46,36 |
| 15.008.0197-0 | 56,98 |
| 15.008.0197-A | 54,96 |

|               |        |
|---------------|--------|
| 15.008.0199-0 | 71,98  |
| 15.008.0199-A | 69,74  |
| 15.008.0200-0 | 2,04   |
| 15.008.0200-A | 1,86   |
| 15.008.0205-0 | 2,46   |
| 15.008.0205-A | 2,24   |
| 15.008.0210-0 | 3,55   |
| 15.008.0210-A | 3,28   |
| 15.008.0215-0 | 4,29   |
| 15.008.0215-A | 3,98   |
| 15.008.0220-0 | 5,56   |
| 15.008.0220-A | 5,20   |
| 15.008.0225-0 | 7,39   |
| 15.008.0225-A | 6,98   |
| 15.008.0230-0 | 10,23  |
| 15.008.0230-A | 9,78   |
| 15.008.0232-0 | 14,37  |
| 15.008.0232-A | 13,70  |
| 15.008.0235-0 | 19,77  |
| 15.008.0235-A | 18,87  |
| 15.008.0240-0 | 26,58  |
| 15.008.0240-A | 25,46  |
| 15.008.0245-0 | 35,20  |
| 15.008.0245-A | 33,85  |
| 15.008.0250-0 | 43,71  |
| 15.008.0250-A | 42,15  |
| 15.008.0255-0 | 52,10  |
| 15.008.0255-A | 50,31  |
| 15.008.0260-0 | 63,65  |
| 15.008.0260-A | 61,63  |
| 15.008.0265-0 | 80,51  |
| 15.008.0265-A | 78,28  |
| 15.008.0270-0 | 118,82 |
| 15.008.0270-A | 116,36 |
| 15.008.0300-0 | 2,51   |
| 15.008.0300-A | 2,29   |
| 15.008.0301-0 | 3,37   |
| 15.008.0301-A | 3,10   |
| 15.008.0302-0 | 5,12   |
| 15.008.0302-A | 4,72   |
| 15.008.0320-0 | 2,23   |
| 15.008.0320-A | 2,01   |
| 15.008.0321-0 | 2,45   |
| 15.008.0321-A | 2,22   |
| 15.008.0391-0 | 31,58  |
| 15.008.0391-A | 29,79  |
| 15.008.0392-0 | 39,35  |
| 15.008.0392-A | 37,11  |
| 15.008.0393-0 | 47,50  |
| 15.008.0393-A | 44,82  |

|               |         |
|---------------|---------|
| 15.008.9999-0 | 5101,00 |
| 15.008.9999-A | 4795,00 |
| 15.009.0010-0 | 15,63   |
| 15.009.0010-A | 14,51   |
| 15.009.0015-0 | 18,98   |
| 15.009.0015-A | 17,63   |
| 15.009.0020-0 | 21,42   |
| 15.009.0020-A | 20,06   |
| 15.009.0025-0 | 24,12   |
| 15.009.0025-A | 22,77   |
| 15.009.0100-0 | 0,54    |
| 15.009.0100-A | 0,50    |
| 15.009.0105-0 | 0,72    |
| 15.009.0105-A | 0,68    |
| 15.009.0110-0 | 1,03    |
| 15.009.0110-A | 0,98    |
| 15.009.0115-0 | 1,53    |
| 15.009.0115-A | 1,47    |
| 15.009.0120-0 | 2,34    |
| 15.009.0120-A | 2,25    |
| 15.009.0125-0 | 3,54    |
| 15.009.0125-A | 3,43    |
| 15.009.0130-0 | 5,65    |
| 15.009.0130-A | 5,48    |
| 15.009.0135-0 | 9,44    |
| 15.009.0135-A | 9,08    |
| 15.009.0140-0 | 12,14   |
| 15.009.0140-A | 11,78   |
| 15.009.0143-0 | 16,91   |
| 15.009.0143-A | 16,46   |
| 15.009.0150-0 | 21,93   |
| 15.009.0150-A | 21,44   |
| 15.009.0155-0 | 29,39   |
| 15.009.0155-A | 28,85   |
| 15.009.9999-0 | 4033,00 |
| 15.009.9999-A | 3825,00 |
| 15.010.0010-0 | 1,10    |
| 15.010.0010-A | 0,99    |
| 15.010.0012-0 | 1,79    |
| 15.010.0012-A | 1,62    |
| 15.010.0030-0 | 4,90    |
| 15.010.0030-A | 4,63    |
| 15.010.0031-0 | 7,00    |
| 15.010.0031-A | 6,68    |
| 15.010.0032-0 | 9,11    |
| 15.010.0032-A | 8,75    |
| 15.010.0035-0 | 18,88   |
| 15.010.0035-A | 17,53   |
| 15.010.0036-0 | 37,91   |
| 15.010.0036-A | 35,23   |



|               |         |
|---------------|---------|
| 15.010.0040-0 | 3,56    |
| 15.010.0040-A | 3,30    |
| 15.010.0041-0 | 4,95    |
| 15.010.0041-A | 4,64    |
| 15.010.0042-0 | 6,58    |
| 15.010.0042-A | 6,22    |
| 15.010.0043-0 | 10,78   |
| 15.010.0043-A | 10,34   |
| 15.010.0045-0 | 18,13   |
| 15.010.0045-A | 17,50   |
| 15.010.0046-0 | 29,34   |
| 15.010.0046-A | 28,44   |
| 15.010.0047-0 | 93,09   |
| 15.010.0047-A | 85,04   |
| 15.010.0048-0 | 123,35  |
| 15.010.0048-A | 112,62  |
| 15.010.0049-0 | 164,58  |
| 15.010.0049-A | 151,17  |
| 15.010.0060-0 | 1,75    |
| 15.010.0060-A | 1,66    |
| 15.010.0061-0 | 2,53    |
| 15.010.0061-A | 2,40    |
| 15.010.0062-0 | 3,41    |
| 15.010.0062-A | 3,19    |
| 15.010.0063-0 | 3,65    |
| 15.010.0063-A | 3,43    |
| 15.010.0064-0 | 2,15    |
| 15.010.0064-A | 2,06    |
| 15.010.0065-0 | 3,13    |
| 15.010.0065-A | 2,99    |
| 15.010.0066-0 | 4,19    |
| 15.010.0066-A | 3,97    |
| 15.010.0067-0 | 4,47    |
| 15.010.0067-A | 4,25    |
| 15.010.0070-0 | 1,08    |
| 15.010.0070-A | 0,99    |
| 15.010.0071-0 | 1,77    |
| 15.010.0071-A | 1,64    |
| 15.010.0072-0 | 2,60    |
| 15.010.0072-A | 2,37    |
| 15.010.0073-0 | 2,79    |
| 15.010.0073-A | 2,56    |
| 15.010.0100-0 | 60,65   |
| 15.010.0100-A | 52,61   |
| 15.010.0110-0 | 101,04  |
| 15.010.0110-A | 87,63   |
| 15.010.9999-0 | 4732,00 |
| 15.010.9999-A | 4396,00 |
| 15.011.0009-0 | 1343,03 |
| 15.011.0009-A | 1246,90 |

|               |          |
|---------------|----------|
| 15.011.0012-0 | 1494,36  |
| 15.011.0012-A | 1387,28  |
| 15.011.0014-0 | 2058,49  |
| 15.011.0014-A | 1913,08  |
| 15.011.0017-0 | 3576,96  |
| 15.011.0017-A | 3396,77  |
| 15.011.0021-0 | 832,95   |
| 15.011.0021-A | 749,17   |
| 15.011.0024-0 | 1060,97  |
| 15.011.0024-A | 954,83   |
| 15.011.0027-0 | 1130,58  |
| 15.011.0027-A | 1015,50  |
| 15.011.0030-0 | 2678,45  |
| 15.011.0030-A | 2497,13  |
| 15.011.0070-0 | 10246,04 |
| 15.011.0070-A | 9977,05  |
| 15.011.0071-0 | 12760,04 |
| 15.011.0071-A | 12491,05 |
| 15.011.0072-0 | 14140,04 |
| 15.011.0072-A | 13871,05 |
| 15.011.0073-0 | 18190,04 |
| 15.011.0073-A | 17921,05 |
| 15.011.0074-0 | 19791,04 |
| 15.011.0074-A | 19522,05 |
| 15.011.0075-0 | 16035,17 |
| 15.011.0075-A | 15589,64 |
| 15.011.0076-0 | 20104,38 |
| 15.011.0076-A | 19658,85 |
| 15.011.0077-0 | 21402,16 |
| 15.011.0077-A | 20956,63 |
| 15.011.0078-0 | 27352,35 |
| 15.011.0078-A | 26906,82 |
| 15.011.0079-0 | 30460,86 |
| 15.011.0079-A | 30018,75 |
| 15.011.0081-0 | 1975,84  |
| 15.011.0081-A | 1867,11  |
| 15.011.0084-0 | 2157,52  |
| 15.011.0084-A | 2034,30  |
| 15.011.0087-0 | 2225,72  |
| 15.011.0087-A | 2093,57  |
| 15.011.0093-0 | 3560,58  |
| 15.011.0093-A | 3364,67  |
| 15.011.0130-0 | 11636,14 |
| 15.011.0130-A | 11147,49 |
| 15.011.0132-0 | 12907,09 |
| 15.011.0132-A | 12418,44 |
| 15.011.0134-0 | 15390,41 |
| 15.011.0134-A | 14901,76 |
| 15.011.0136-0 | 17928,49 |
| 15.011.0136-A | 17435,13 |

|               |          |
|---------------|----------|
| 15.011.0138-0 | 19748,26 |
| 15.011.0138-A | 19254,90 |
| 15.011.0150-0 | 9045,36  |
| 15.011.0150-A | 8728,56  |
| 15.011.0152-0 | 9630,06  |
| 15.011.0152-A | 9313,26  |
| 15.011.0154-0 | 10509,25 |
| 15.011.0154-A | 10192,45 |
| 15.011.0156-0 | 13088,76 |
| 15.011.0156-A | 12769,19 |
| 15.011.0158-0 | 14430,04 |
| 15.011.0158-A | 14110,47 |
| 15.011.0160-0 | 26790,12 |
| 15.011.0160-A | 26290,98 |
| 15.011.0162-0 | 19567,33 |
| 15.011.0162-A | 19241,97 |
| 15.011.9999-0 | 3753,00  |
| 15.011.9999-A | 3575,00  |
| 15.012.0060-0 | 28,38    |
| 15.012.0060-A | 27,51    |
| 15.012.9999-0 | 13839,00 |
| 15.012.9999-A | 13298,00 |
| 15.013.9999-0 | 5053,00  |
| 15.013.9999-A | 4826,00  |
| 15.014.0005-0 | 67,14    |
| 15.014.0005-A | 60,38    |
| 15.014.0010-0 | 76,28    |
| 15.014.0010-A | 69,34    |
| 15.014.0015-0 | 84,00    |
| 15.014.0015-A | 76,88    |
| 15.014.0020-0 | 102,10   |
| 15.014.0020-A | 94,81    |
| 15.014.0025-0 | 113,56   |
| 15.014.0025-A | 106,08   |
| 15.014.0030-0 | 140,22   |
| 15.014.0030-A | 132,54   |
| 15.014.0035-0 | 181,24   |
| 15.014.0035-A | 173,37   |
| 15.014.0100-0 | 1086,00  |
| 15.014.0100-A | 992,67   |
| 15.014.0105-0 | 1353,62  |
| 15.014.0105-A | 1229,19  |
| 15.014.0110-0 | 1353,62  |
| 15.014.0110-A | 1229,19  |
| 15.014.0115-0 | 1415,46  |
| 15.014.0115-A | 1291,03  |
| 15.014.0120-0 | 1764,79  |
| 15.014.0120-A | 1609,26  |
| 15.014.0125-0 | 1706,09  |
| 15.014.0125-A | 1550,56  |

|               |         |
|---------------|---------|
| 15.014.0130-0 | 1805,14 |
| 15.014.0130-A | 1649,61 |
| 15.014.0135-0 | 1762,69 |
| 15.014.0135-A | 1607,16 |
| 15.014.0140-0 | 2062,87 |
| 15.014.0140-A | 1876,23 |
| 15.014.0145-0 | 2129,71 |
| 15.014.0145-A | 1943,03 |
| 15.014.9999-0 | 4037,00 |
| 15.014.9999-A | 3694,00 |
| 15.015.0020-0 | 250,52  |
| 15.015.0020-A | 220,78  |
| 15.015.0021-0 | 189,29  |
| 15.015.0021-A | 167,66  |
| 15.015.0022-0 | 248,57  |
| 15.015.0022-A | 224,71  |
| 15.015.0025-0 | 190,24  |
| 15.015.0025-A | 167,83  |
| 15.015.0026-0 | 163,50  |
| 15.015.0026-A | 145,04  |
| 15.015.0027-0 | 206,66  |
| 15.015.0027-A | 188,20  |
| 15.015.0035-0 | 466,21  |
| 15.015.0035-A | 412,68  |
| 15.015.0036-0 | 310,91  |
| 15.015.0036-A | 277,66  |
| 15.015.0037-0 | 369,18  |
| 15.015.0037-A | 334,14  |
| 15.015.0040-0 | 351,08  |
| 15.015.0040-A | 311,17  |
| 15.015.0041-0 | 282,00  |
| 15.015.0041-A | 251,99  |
| 15.015.0042-0 | 346,47  |
| 15.015.0042-A | 314,60  |
| 15.015.0050-0 | 590,79  |
| 15.015.0050-A | 523,41  |
| 15.015.0051-0 | 404,13  |
| 15.015.0051-A | 361,09  |
| 15.015.0052-0 | 494,52  |
| 15.015.0052-A | 449,24  |
| 15.015.0055-0 | 449,80  |
| 15.015.0055-A | 399,17  |
| 15.015.0056-0 | 366,62  |
| 15.015.0056-A | 327,85  |
| 15.015.0057-0 | 462,68  |
| 15.015.0057-A | 421,87  |
| 15.015.0065-0 | 641,26  |
| 15.015.0065-A | 568,88  |
| 15.015.0066-0 | 422,70  |
| 15.015.0066-A | 378,72  |

|               |        |
|---------------|--------|
| 15.015.0067-0 | 541,86 |
| 15.015.0067-A | 495,65 |
| 15.015.0070-0 | 494,72 |
| 15.015.0070-A | 439,50 |
| 15.015.0071-0 | 396,88 |
| 15.015.0071-A | 355,51 |
| 15.015.0072-0 | 519,22 |
| 15.015.0072-A | 475,62 |
| 15.015.0080-0 | 727,00 |
| 15.015.0080-A | 645,16 |
| 15.015.0081-0 | 477,52 |
| 15.015.0081-A | 428,13 |
| 15.015.0082-0 | 617,13 |
| 15.015.0082-A | 565,50 |
| 15.015.0085-0 | 555,11 |
| 15.015.0085-A | 493,48 |
| 15.015.0086-0 | 443,59 |
| 15.015.0086-A | 397,79 |
| 15.015.0087-0 | 587,04 |
| 15.015.0087-A | 539,00 |
| 15.015.0095-0 | 835,87 |
| 15.015.0095-A | 741,42 |
| 15.015.0096-0 | 555,04 |
| 15.015.0096-A | 497,10 |
| 15.015.0097-0 | 715,09 |
| 15.015.0097-A | 654,92 |
| 15.015.0100-0 | 642,22 |
| 15.015.0100-A | 570,57 |
| 15.015.0101-0 | 516,59 |
| 15.015.0101-A | 462,75 |
| 15.015.0102-0 | 680,77 |
| 15.015.0102-A | 624,69 |
| 15.015.0104-0 | 947,83 |
| 15.015.0104-A | 842,07 |
| 15.015.0105-0 | 644,64 |
| 15.015.0105-A | 578,31 |
| 15.015.0106-0 | 858,82 |
| 15.015.0106-A | 790,25 |
| 15.015.0107-0 | 391,09 |
| 15.015.0107-A | 343,88 |
| 15.015.0108-0 | 297,02 |
| 15.015.0108-A | 261,98 |
| 15.015.0109-0 | 401,72 |
| 15.015.0109-A | 364,45 |
| 15.015.0114-0 | 336,85 |
| 15.015.0114-A | 295,87 |
| 15.015.0117-0 | 294,51 |
| 15.015.0117-A | 259,47 |
| 15.015.0118-0 | 400,53 |
| 15.015.0118-A | 363,26 |

|               |        |
|---------------|--------|
| 15.015.0119-0 | 506,97 |
| 15.015.0119-A | 447,17 |
| 15.015.0121-0 | 350,19 |
| 15.015.0121-A | 310,68 |
| 15.015.0122-0 | 477,98 |
| 15.015.0122-A | 436,23 |
| 15.015.0123-0 | 416,65 |
| 15.015.0123-A | 367,24 |
| 15.015.0124-0 | 346,09 |
| 15.015.0124-A | 306,58 |
| 15.015.0126-0 | 478,11 |
| 15.015.0126-A | 436,36 |
| 15.015.0127-0 | 508,44 |
| 15.015.0127-A | 450,93 |
| 15.015.0128-0 | 320,30 |
| 15.015.0128-A | 287,14 |
| 15.015.0129-0 | 473,77 |
| 15.015.0129-A | 438,22 |
| 15.015.0130-0 | 374,68 |
| 15.015.0130-A | 332,99 |
| 15.015.0131-0 | 290,01 |
| 15.015.0131-A | 260,20 |
| 15.015.0132-0 | 441,54 |
| 15.015.0132-A | 409,49 |
| 15.015.0135-0 | 584,87 |
| 15.015.0135-A | 518,84 |
| 15.015.0136-0 | 365,38 |
| 15.015.0136-A | 327,74 |
| 15.015.0137-0 | 568,13 |
| 15.015.0137-A | 528,26 |
| 15.015.0140-0 | 434,71 |
| 15.015.0140-A | 386,35 |
| 15.015.0141-0 | 335,93 |
| 15.015.0141-A | 301,43 |
| 15.015.0142-0 | 508,57 |
| 15.015.0142-A | 471,83 |
| 15.015.0150-0 | 679,24 |
| 15.015.0150-A | 602,45 |
| 15.015.0151-0 | 428,39 |
| 15.015.0151-A | 384,05 |
| 15.015.0152-0 | 593,35 |
| 15.015.0152-A | 546,77 |
| 15.015.0155-0 | 501,04 |
| 15.015.0155-A | 445,33 |
| 15.015.0156-0 | 388,15 |
| 15.015.0156-A | 348,28 |
| 15.015.0157-0 | 615,17 |
| 15.015.0157-A | 573,07 |
| 15.015.0160-0 | 758,47 |
| 15.015.0160-A | 673,15 |

|               |        |
|---------------|--------|
| 15.015.0161-0 | 476,27 |
| 15.015.0161-A | 427,46 |
| 15.015.0162-0 | 753,59 |
| 15.015.0162-A | 702,54 |
| 15.015.0171-0 | 324,12 |
| 15.015.0171-A | 283,88 |
| 15.015.0173-0 | 366,85 |
| 15.015.0173-A | 322,15 |
| 15.015.0175-0 | 433,84 |
| 15.015.0175-A | 380,20 |
| 15.015.0177-0 | 552,11 |
| 15.015.0177-A | 485,06 |
| 15.015.0179-0 | 655,36 |
| 15.015.0179-A | 579,36 |
| 15.015.0199-0 | 315,96 |
| 15.015.0199-A | 277,97 |
| 15.015.0203-0 | 294,87 |
| 15.015.0203-A | 259,10 |
| 15.015.0204-0 | 261,37 |
| 15.015.0204-A | 230,08 |
| 15.015.0205-0 | 159,19 |
| 15.015.0205-A | 141,31 |
| 15.015.0207-0 | 462,63 |
| 15.015.0207-A | 440,28 |
| 15.015.0208-0 | 352,57 |
| 15.015.0208-A | 348,10 |
| 15.015.0213-0 | 221,05 |
| 15.015.0213-A | 194,77 |
| 15.015.0214-0 | 158,34 |
| 15.015.0214-A | 140,17 |
| 15.015.0215-0 | 228,21 |
| 15.015.0215-A | 207,81 |
| 15.015.0220-0 | 290,16 |
| 15.015.0220-A | 256,71 |
| 15.015.0221-0 | 206,55 |
| 15.015.0221-A | 183,91 |
| 15.015.0222-0 | 293,05 |
| 15.015.0222-A | 268,18 |
| 15.015.0225-0 | 335,09 |
| 15.015.0225-A | 296,70 |
| 15.015.0226-0 | 230,57 |
| 15.015.0226-A | 205,70 |
| 15.015.0227-0 | 350,36 |
| 15.015.0227-A | 323,25 |
| 15.015.0250-0 | 238,62 |
| 15.015.0250-A | 211,11 |
| 15.015.0251-0 | 175,47 |
| 15.015.0251-A | 156,07 |
| 15.015.0255-0 | 241,45 |
| 15.015.0255-A | 213,94 |

|               |        |
|---------------|--------|
| 15.015.0256-0 | 175,55 |
| 15.015.0256-A | 156,15 |
| 15.015.0257-0 | 249,48 |
| 15.015.0257-A | 227,85 |
| 15.015.0258-0 | 249,56 |
| 15.015.0258-A | 227,93 |
| 15.015.0260-0 | 185,37 |
| 15.015.0260-A | 164,26 |
| 15.015.0261-0 | 156,71 |
| 15.015.0261-A | 139,55 |
| 15.015.0265-0 | 188,20 |
| 15.015.0265-A | 167,09 |
| 15.015.0266-0 | 156,79 |
| 15.015.0266-A | 139,63 |
| 15.015.0267-0 | 220,76 |
| 15.015.0267-A | 201,36 |
| 15.015.0268-0 | 220,84 |
| 15.015.0268-A | 201,44 |
| 15.015.0270-0 | 316,33 |
| 15.015.0270-A | 280,64 |
| 15.015.0271-0 | 223,93 |
| 15.015.0271-A | 200,07 |
| 15.015.0275-0 | 324,54 |
| 15.015.0275-A | 288,51 |
| 15.015.0276-0 | 224,09 |
| 15.015.0276-A | 200,23 |
| 15.015.0277-0 | 314,58 |
| 15.015.0277-A | 288,48 |
| 15.015.0278-0 | 314,74 |
| 15.015.0278-A | 288,64 |
| 15.015.0280-0 | 249,95 |
| 15.015.0280-A | 222,38 |
| 15.015.0281-0 | 206,74 |
| 15.015.0281-A | 185,11 |
| 15.015.0285-0 | 255,61 |
| 15.015.0285-A | 228,04 |
| 15.015.0286-0 | 206,90 |
| 15.015.0286-A | 185,27 |
| 15.015.0287-0 | 287,42 |
| 15.015.0287-A | 263,56 |
| 15.015.0288-0 | 287,58 |
| 15.015.0288-A | 263,72 |
| 15.015.0290-0 | 404,61 |
| 15.015.0290-A | 360,05 |
| 15.015.0291-0 | 277,87 |
| 15.015.0291-A | 249,53 |
| 15.015.0295-0 | 413,10 |
| 15.015.0295-A | 368,54 |
| 15.015.0296-0 | 278,11 |
| 15.015.0296-A | 249,77 |



|               |         |
|---------------|---------|
| 15.015.0297-0 | 401,80  |
| 15.015.0297-A | 371,23  |
| 15.015.0298-0 | 402,04  |
| 15.015.0298-A | 371,47  |
| 15.015.0300-0 | 315,22  |
| 15.015.0300-A | 281,20  |
| 15.015.0301-0 | 257,45  |
| 15.015.0301-A | 231,35  |
| 15.015.0305-0 | 323,71  |
| 15.015.0305-A | 289,69  |
| 15.015.0306-0 | 257,69  |
| 15.015.0306-A | 231,59  |
| 15.015.0307-0 | 371,42  |
| 15.015.0307-A | 343,08  |
| 15.015.0308-0 | 371,66  |
| 15.015.0308-A | 343,32  |
| 15.015.0310-0 | 486,57  |
| 15.015.0310-A | 433,49  |
| 15.015.0311-0 | 328,04  |
| 15.015.0311-A | 295,23  |
| 15.015.0315-0 | 483,84  |
| 15.015.0315-A | 432,62  |
| 15.015.0316-0 | 328,36  |
| 15.015.0316-A | 295,55  |
| 15.015.0317-0 | 485,24  |
| 15.015.0317-A | 450,20  |
| 15.015.0318-0 | 485,56  |
| 15.015.0318-A | 450,52  |
| 15.015.0320-0 | 379,10  |
| 15.015.0320-A | 338,64  |
| 15.015.0321-0 | 306,79  |
| 15.015.0321-A | 276,22  |
| 15.015.0325-0 | 390,42  |
| 15.015.0325-A | 349,96  |
| 15.015.0326-0 | 307,11  |
| 15.015.0326-A | 276,54  |
| 15.015.0327-0 | 454,04  |
| 15.015.0327-A | 421,23  |
| 15.015.0328-0 | 454,36  |
| 15.015.0328-A | 421,55  |
| 15.015.0400-0 | 165,07  |
| 15.015.0400-A | 145,71  |
| 15.015.9999-0 | 5806,00 |
| 15.015.9999-A | 5214,00 |
| 15.016.0010-0 | 217,03  |
| 15.016.0010-A | 192,81  |
| 15.016.0015-0 | 202,93  |
| 15.016.0015-A | 180,00  |
| 15.016.0030-0 | 385,21  |
| 15.016.0030-A | 344,40  |

|               |         |
|---------------|---------|
| 15.016.0045-0 | 489,95  |
| 15.016.0045-A | 438,90  |
| 15.016.0060-0 | 524,68  |
| 15.016.0060-A | 470,20  |
| 15.016.0075-0 | 619,00  |
| 15.016.0075-A | 554,31  |
| 15.016.0090-0 | 701,24  |
| 15.016.0090-A | 627,85  |
| 15.016.0105-0 | 810,94  |
| 15.016.0105-A | 726,73  |
| 15.016.0111-0 | 294,53  |
| 15.016.0111-A | 261,37  |
| 15.016.0114-0 | 355,47  |
| 15.016.0114-A | 317,83  |
| 15.016.0119-0 | 408,16  |
| 15.016.0119-A | 365,91  |
| 15.016.0130-0 | 477,83  |
| 15.016.0130-A | 428,24  |
| 15.016.0145-0 | 698,56  |
| 15.016.0145-A | 641,18  |
| 15.016.0160-0 | 798,00  |
| 15.016.0160-A | 731,96  |
| 15.016.0170-0 | 369,23  |
| 15.016.0170-A | 324,53  |
| 15.016.0172-0 | 412,79  |
| 15.016.0172-A | 363,62  |
| 15.016.0174-0 | 479,78  |
| 15.016.0174-A | 421,67  |
| 15.016.0176-0 | 617,16  |
| 15.016.0176-A | 545,64  |
| 15.016.0178-0 | 724,98  |
| 15.016.0178-A | 644,52  |
| 15.016.0190-0 | 200,87  |
| 15.016.0190-A | 178,88  |
| 15.016.0193-0 | 254,80  |
| 15.016.0193-A | 228,34  |
| 15.016.0196-0 | 309,42  |
| 15.016.0196-A | 278,48  |
| 15.016.0199-0 | 362,65  |
| 15.016.0199-A | 327,25  |
| 15.016.9999-0 | 6102,00 |
| 15.016.9999-A | 5451,00 |
| 15.017.0155-0 | 10,96   |
| 15.017.0155-A | 9,84    |
| 15.017.0160-0 | 11,65   |
| 15.017.0160-A | 10,40   |
| 15.017.0165-0 | 13,43   |
| 15.017.0165-A | 12,04   |
| 15.017.0170-0 | 15,77   |
| 15.017.0170-A | 14,25   |

|               |        |
|---------------|--------|
| 15.017.0175-0 | 20,74  |
| 15.017.0175-A | 19,08  |
| 15.017.0180-0 | 25,99  |
| 15.017.0180-A | 24,21  |
| 15.017.0185-0 | 30,57  |
| 15.017.0185-A | 28,65  |
| 15.017.0190-0 | 34,93  |
| 15.017.0190-A | 32,83  |
| 15.017.0195-0 | 39,96  |
| 15.017.0195-A | 37,19  |
| 15.017.0200-0 | 51,45  |
| 15.017.0200-A | 48,41  |
| 15.017.0205-0 | 55,90  |
| 15.017.0205-A | 52,59  |
| 15.017.0210-0 | 96,02  |
| 15.017.0210-A | 92,45  |
| 15.017.0215-0 | 110,87 |
| 15.017.0215-A | 107,03 |
| 15.017.0220-0 | 161,18 |
| 15.017.0220-A | 156,98 |
| 15.017.0225-0 | 26,69  |
| 15.017.0225-A | 25,57  |
| 15.017.0230-0 | 41,96  |
| 15.017.0230-A | 40,71  |
| 15.017.0235-0 | 63,12  |
| 15.017.0235-A | 61,60  |
| 15.017.0240-0 | 8,72   |
| 15.017.0240-A | 7,60   |
| 15.017.0245-0 | 8,84   |
| 15.017.0245-A | 7,72   |
| 15.017.0250-0 | 8,87   |
| 15.017.0250-A | 7,75   |
| 15.017.0255-0 | 8,86   |
| 15.017.0255-A | 7,74   |
| 15.017.0260-0 | 8,87   |
| 15.017.0260-A | 7,75   |
| 15.017.0265-0 | 10,20  |
| 15.017.0265-A | 8,95   |
| 15.017.0270-0 | 10,49  |
| 15.017.0270-A | 9,24   |
| 15.017.0275-0 | 11,62  |
| 15.017.0275-A | 10,23  |
| 15.017.0280-0 | 13,69  |
| 15.017.0280-A | 12,17  |
| 15.017.0285-0 | 14,11  |
| 15.017.0285-A | 12,59  |
| 15.017.0290-0 | 15,64  |
| 15.017.0290-A | 13,98  |
| 15.017.0295-0 | 18,95  |
| 15.017.0295-A | 17,17  |

|               |         |
|---------------|---------|
| 15.017.0300-0 | 20,34   |
| 15.017.0300-A | 18,56   |
| 15.017.0305-0 | 21,00   |
| 15.017.0305-A | 19,22   |
| 15.017.0310-0 | 27,36   |
| 15.017.0310-A | 25,44   |
| 15.017.0315-0 | 36,14   |
| 15.017.0315-A | 34,04   |
| 15.017.0320-0 | 10,79   |
| 15.017.0320-A | 9,67    |
| 15.017.0325-0 | 12,62   |
| 15.017.0325-A | 11,37   |
| 15.017.0327-0 | 13,39   |
| 15.017.0327-A | 12,09   |
| 15.017.0330-0 | 14,35   |
| 15.017.0330-A | 13,01   |
| 15.017.0331-0 | 16,12   |
| 15.017.0331-A | 14,73   |
| 15.017.0332-0 | 18,69   |
| 15.017.0332-A | 17,26   |
| 15.017.0333-0 | 23,12   |
| 15.017.0333-A | 21,64   |
| 15.017.0335-0 | 24,45   |
| 15.017.0335-A | 22,93   |
| 15.017.0337-0 | 27,38   |
| 15.017.0337-A | 25,77   |
| 15.017.0338-0 | 34,13   |
| 15.017.0338-A | 32,47   |
| 15.017.0340-0 | 42,58   |
| 15.017.0340-A | 40,80   |
| 15.017.9999-0 | 5202,00 |
| 15.017.9999-A | 4778,00 |
| 15.018.0010-0 | 11,01   |
| 15.018.0010-A | 10,49   |
| 15.018.0015-0 | 12,10   |
| 15.018.0015-A | 11,46   |
| 15.018.0020-0 | 17,48   |
| 15.018.0020-A | 16,70   |
| 15.018.0025-0 | 11,58   |
| 15.018.0025-A | 11,06   |
| 15.018.0030-0 | 12,61   |
| 15.018.0030-A | 11,97   |
| 15.018.0035-0 | 17,35   |
| 15.018.0035-A | 16,57   |
| 15.018.0040-0 | 11,01   |
| 15.018.0040-A | 10,49   |
| 15.018.0050-0 | 12,10   |
| 15.018.0050-A | 11,46   |
| 15.018.0055-0 | 16,64   |
| 15.018.0055-A | 15,86   |

|               |        |
|---------------|--------|
| 15.018.0060-0 | 11,58  |
| 15.018.0060-A | 11,06  |
| 15.018.0065-0 | 12,61  |
| 15.018.0065-A | 11,97  |
| 15.018.0070-0 | 16,01  |
| 15.018.0070-A | 15,23  |
| 15.018.0075-0 | 11,58  |
| 15.018.0075-A | 11,06  |
| 15.018.0080-0 | 12,61  |
| 15.018.0080-A | 11,97  |
| 15.018.0085-0 | 15,63  |
| 15.018.0085-A | 14,85  |
| 15.018.0090-0 | 11,58  |
| 15.018.0090-A | 11,06  |
| 15.018.0095-0 | 12,61  |
| 15.018.0095-A | 11,97  |
| 15.018.0100-0 | 15,03  |
| 15.018.0100-A | 14,25  |
| 15.018.0105-0 | 11,13  |
| 15.018.0105-A | 10,61  |
| 15.018.0110-0 | 12,79  |
| 15.018.0110-A | 12,15  |
| 15.018.0115-0 | 18,13  |
| 15.018.0115-A | 17,35  |
| 15.018.0117-0 | 7,13   |
| 15.018.0117-A | 6,61   |
| 15.018.0118-0 | 8,62   |
| 15.018.0118-A | 7,98   |
| 15.018.0119-0 | 10,18  |
| 15.018.0119-A | 9,40   |
| 15.018.0120-0 | 5,52   |
| 15.018.0120-A | 4,99   |
| 15.018.0125-0 | 5,59   |
| 15.018.0125-A | 5,06   |
| 15.018.0130-0 | 6,36   |
| 15.018.0130-A | 5,83   |
| 15.018.0133-0 | 28,35  |
| 15.018.0133-A | 25,22  |
| 15.018.0136-0 | 15,07  |
| 15.018.0136-A | 13,25  |
| 15.018.0140-0 | 38,60  |
| 15.018.0140-A | 36,78  |
| 15.018.0145-0 | 98,90  |
| 15.018.0145-A | 96,96  |
| 15.018.0150-0 | 135,95 |
| 15.018.0150-A | 133,88 |
| 15.018.0155-0 | 248,96 |
| 15.018.0155-A | 246,75 |
| 15.018.0160-0 | 484,57 |
| 15.018.0160-A | 482,23 |

|               |         |
|---------------|---------|
| 15.018.0165-0 | 774,78  |
| 15.018.0165-A | 772,19  |
| 15.018.0170-0 | 1727,86 |
| 15.018.0170-A | 1725,01 |
| 15.018.0175-0 | 43,63   |
| 15.018.0175-A | 39,16   |
| 15.018.0180-0 | 24,53   |
| 15.018.0180-A | 22,52   |
| 15.018.0250-0 | 20,77   |
| 15.018.0250-A | 18,54   |
| 15.018.0255-0 | 27,12   |
| 15.018.0255-A | 24,44   |
| 15.018.0260-0 | 41,32   |
| 15.018.0260-A | 37,30   |
| 15.018.0265-0 | 48,26   |
| 15.018.0265-A | 43,79   |
| 15.018.0270-0 | 66,11   |
| 15.018.0270-A | 60,75   |
| 15.018.0275-0 | 96,16   |
| 15.018.0275-A | 89,45   |
| 15.018.0280-0 | 124,82  |
| 15.018.0280-A | 116,32  |
| 15.018.0450-0 | 61,30   |
| 15.018.0450-A | 56,83   |
| 15.018.0455-0 | 64,22   |
| 15.018.0455-A | 59,75   |
| 15.018.0460-0 | 70,39   |
| 15.018.0460-A | 65,92   |
| 15.018.0465-0 | 88,66   |
| 15.018.0465-A | 84,19   |
| 15.018.0466-0 | 45,61   |
| 15.018.0466-A | 41,14   |
| 15.018.0467-0 | 47,68   |
| 15.018.0467-A | 43,21   |
| 15.018.0468-0 | 49,69   |
| 15.018.0468-A | 45,22   |
| 15.018.0469-0 | 51,89   |
| 15.018.0469-A | 47,42   |
| 15.018.0470-0 | 59,11   |
| 15.018.0470-A | 54,64   |
| 15.018.0471-0 | 64,62   |
| 15.018.0471-A | 60,15   |
| 15.018.0472-0 | 49,67   |
| 15.018.0472-A | 45,20   |
| 15.018.0473-0 | 51,80   |
| 15.018.0473-A | 47,33   |
| 15.018.0474-0 | 53,90   |
| 15.018.0474-A | 49,43   |
| 15.018.0475-0 | 61,47   |
| 15.018.0475-A | 57,00   |

|               |       |
|---------------|-------|
| 15.018.0476-0 | 71,52 |
| 15.018.0476-A | 67,05 |
| 15.018.0477-0 | 51,54 |
| 15.018.0477-A | 47,07 |
| 15.018.0478-0 | 53,42 |
| 15.018.0478-A | 48,95 |
| 15.018.0479-0 | 55,77 |
| 15.018.0479-A | 51,30 |
| 15.018.0480-0 | 64,18 |
| 15.018.0480-A | 59,71 |
| 15.018.0481-0 | 69,42 |
| 15.018.0481-A | 64,95 |
| 15.018.0482-0 | 38,21 |
| 15.018.0482-A | 33,74 |
| 15.018.0483-0 | 39,78 |
| 15.018.0483-A | 35,31 |
| 15.018.0484-0 | 41,31 |
| 15.018.0484-A | 36,84 |
| 15.018.0485-0 | 42,92 |
| 15.018.0485-A | 38,45 |
| 15.018.0486-0 | 48,64 |
| 15.018.0486-A | 44,17 |
| 15.018.0487-0 | 52,43 |
| 15.018.0487-A | 47,96 |
| 15.018.0488-0 | 41,34 |
| 15.018.0488-A | 36,87 |
| 15.018.0489-0 | 42,88 |
| 15.018.0489-A | 38,41 |
| 15.018.0490-0 | 44,44 |
| 15.018.0490-A | 39,97 |
| 15.018.0491-0 | 50,54 |
| 15.018.0491-A | 46,06 |
| 15.018.0492-0 | 58,03 |
| 15.018.0492-A | 53,56 |
| 15.018.0493-0 | 42,92 |
| 15.018.0493-A | 38,45 |
| 15.018.0494-0 | 44,49 |
| 15.018.0494-A | 40,02 |
| 15.018.0495-0 | 46,05 |
| 15.018.0495-A | 41,58 |
| 15.018.0496-0 | 52,43 |
| 15.018.0496-A | 47,96 |
| 15.018.0497-0 | 56,21 |
| 15.018.0497-A | 51,74 |
| 15.018.0498-0 | 47,92 |
| 15.018.0498-A | 43,45 |
| 15.018.0499-0 | 51,48 |
| 15.018.0499-A | 47,01 |
| 15.018.0500-0 | 55,03 |
| 15.018.0500-A | 50,56 |

|               |       |
|---------------|-------|
| 15.018.0501-0 | 58,76 |
| 15.018.0501-A | 54,29 |
| 15.018.0502-0 | 68,96 |
| 15.018.0502-A | 64,49 |
| 15.018.0503-0 | 80,67 |
| 15.018.0503-A | 76,20 |
| 15.018.0504-0 | 53,47 |
| 15.018.0504-A | 49,00 |
| 15.018.0505-0 | 57,18 |
| 15.018.0505-A | 52,71 |
| 15.018.0506-0 | 60,77 |
| 15.018.0506-A | 56,30 |
| 15.018.0507-0 | 71,33 |
| 15.018.0507-A | 66,86 |
| 15.018.0508-0 | 87,57 |
| 15.018.0508-A | 83,10 |
| 15.018.0509-0 | 55,33 |
| 15.018.0509-A | 50,86 |
| 15.018.0510-0 | 58,76 |
| 15.018.0510-A | 54,29 |
| 15.018.0511-0 | 62,64 |
| 15.018.0511-A | 58,17 |
| 15.018.0512-0 | 74,04 |
| 15.018.0512-A | 69,57 |
| 15.018.0513-0 | 85,47 |
| 15.018.0513-A | 81,00 |
| 15.018.0514-0 | 40,13 |
| 15.018.0514-A | 35,66 |
| 15.018.0515-0 | 42,94 |
| 15.018.0515-A | 38,47 |
| 15.018.0516-0 | 45,76 |
| 15.018.0516-A | 41,29 |
| 15.018.0517-0 | 48,65 |
| 15.018.0517-A | 44,18 |
| 15.018.0518-0 | 56,85 |
| 15.018.0518-A | 52,38 |
| 15.018.0519-0 | 65,80 |
| 15.018.0519-A | 61,33 |
| 15.018.0520-0 | 44,51 |
| 15.018.0520-A | 40,04 |
| 15.018.0521-0 | 47,33 |
| 15.018.0521-A | 42,86 |
| 15.018.0522-0 | 50,17 |
| 15.018.0522-A | 45,70 |
| 15.018.0523-0 | 58,75 |
| 15.018.0523-A | 54,28 |
| 15.018.0524-0 | 71,40 |
| 15.018.0524-A | 66,93 |
| 15.018.0525-0 | 46,09 |
| 15.018.0525-A | 41,62 |



|               |       |
|---------------|-------|
| 15.018.0526-0 | 48,94 |
| 15.018.0526-A | 44,47 |
| 15.018.0527-0 | 51,78 |
| 15.018.0527-A | 47,31 |
| 15.018.0528-0 | 60,64 |
| 15.018.0528-A | 56,17 |
| 15.018.0529-0 | 69,58 |
| 15.018.0529-A | 65,11 |
| 15.018.0540-0 | 47,92 |
| 15.018.0540-A | 43,45 |
| 15.018.0550-0 | 51,46 |
| 15.018.0550-A | 46,99 |
| 15.018.0551-0 | 55,04 |
| 15.018.0551-A | 50,57 |
| 15.018.0552-0 | 58,72 |
| 15.018.0552-A | 54,25 |
| 15.018.0554-0 | 68,96 |
| 15.018.0554-A | 64,49 |
| 15.018.0555-0 | 80,55 |
| 15.018.0555-A | 76,08 |
| 15.018.0556-0 | 53,43 |
| 15.018.0556-A | 48,96 |
| 15.018.0557-0 | 57,18 |
| 15.018.0557-A | 52,71 |
| 15.018.0558-0 | 60,78 |
| 15.018.0558-A | 56,31 |
| 15.018.0560-0 | 71,32 |
| 15.018.0560-A | 66,85 |
| 15.018.0561-0 | 87,56 |
| 15.018.0561-A | 83,09 |
| 15.018.0562-0 | 55,33 |
| 15.018.0562-A | 50,86 |
| 15.018.0563-0 | 58,75 |
| 15.018.0563-A | 54,28 |
| 15.018.0564-0 | 62,65 |
| 15.018.0564-A | 58,18 |
| 15.018.0566-0 | 74,03 |
| 15.018.0566-A | 69,55 |
| 15.018.0567-0 | 85,46 |
| 15.018.0567-A | 80,99 |
| 15.018.0568-0 | 40,13 |
| 15.018.0568-A | 35,66 |
| 15.018.0570-0 | 42,92 |
| 15.018.0570-A | 38,45 |
| 15.018.0571-0 | 45,77 |
| 15.018.0571-A | 41,30 |
| 15.018.0572-0 | 48,61 |
| 15.018.0572-A | 44,14 |
| 15.018.0574-0 | 56,84 |
| 15.018.0574-A | 52,37 |

|               |       |
|---------------|-------|
| 15.018.0575-0 | 65,71 |
| 15.018.0575-A | 61,24 |
| 15.018.0576-0 | 44,48 |
| 15.018.0576-A | 40,01 |
| 15.018.0577-0 | 47,33 |
| 15.018.0577-A | 42,86 |
| 15.018.0578-0 | 50,18 |
| 15.018.0578-A | 45,71 |
| 15.018.0580-0 | 58,74 |
| 15.018.0580-A | 54,27 |
| 15.018.0581-0 | 71,39 |
| 15.018.0581-A | 66,92 |
| 15.018.0582-0 | 46,09 |
| 15.018.0582-A | 41,62 |
| 15.018.0583-0 | 48,94 |
| 15.018.0583-A | 44,47 |
| 15.018.0584-0 | 51,79 |
| 15.018.0584-A | 47,32 |
| 15.018.0586-0 | 60,63 |
| 15.018.0586-A | 56,16 |
| 15.018.0587-0 | 69,57 |
| 15.018.0587-A | 65,10 |
| 15.018.0588-0 | 20,23 |
| 15.018.0588-A | 18,00 |
| 15.018.0590-0 | 21,31 |
| 15.018.0590-A | 19,08 |
| 15.018.0591-0 | 21,85 |
| 15.018.0591-A | 19,62 |
| 15.018.0592-0 | 23,54 |
| 15.018.0592-A | 21,31 |
| 15.018.0594-0 | 34,03 |
| 15.018.0594-A | 31,80 |
| 15.018.0595-0 | 37,57 |
| 15.018.0595-A | 35,34 |
| 15.018.0596-0 | 23,58 |
| 15.018.0596-A | 21,35 |
| 15.018.0597-0 | 25,55 |
| 15.018.0597-A | 23,32 |
| 15.018.0598-0 | 27,06 |
| 15.018.0598-A | 24,83 |
| 15.018.0600-0 | 32,70 |
| 15.018.0600-A | 30,47 |
| 15.018.0601-0 | 39,00 |
| 15.018.0601-A | 36,77 |
| 15.018.0602-0 | 22,40 |
| 15.018.0602-A | 20,17 |
| 15.018.0603-0 | 23,95 |
| 15.018.0603-A | 21,72 |
| 15.018.0604-0 | 25,73 |
| 15.018.0604-A | 23,50 |

|               |       |
|---------------|-------|
| 15.018.0606-0 | 34,36 |
| 15.018.0606-A | 32,13 |
| 15.018.0607-0 | 42,26 |
| 15.018.0607-A | 40,03 |
| 15.018.0608-0 | 22,31 |
| 15.018.0608-A | 20,08 |
| 15.018.0610-0 | 23,44 |
| 15.018.0610-A | 21,21 |
| 15.018.0611-0 | 25,95 |
| 15.018.0611-A | 23,72 |
| 15.018.0612-0 | 28,13 |
| 15.018.0612-A | 25,90 |
| 15.018.0614-0 | 35,37 |
| 15.018.0614-A | 33,14 |
| 15.018.0615-0 | 55,07 |
| 15.018.0615-A | 52,84 |
| 15.018.0616-0 | 25,24 |
| 15.018.0616-A | 23,01 |
| 15.018.0617-0 | 27,52 |
| 15.018.0617-A | 25,29 |
| 15.018.0618-0 | 30,75 |
| 15.018.0618-A | 28,52 |
| 15.018.0620-0 | 46,86 |
| 15.018.0620-A | 44,63 |
| 15.018.0621-0 | 58,89 |
| 15.018.0621-A | 56,66 |
| 15.018.0622-0 | 26,68 |
| 15.018.0622-A | 24,45 |
| 15.018.0623-0 | 29,61 |
| 15.018.0623-A | 27,38 |
| 15.018.0624-0 | 32,74 |
| 15.018.0624-A | 30,51 |
| 15.018.0626-0 | 50,24 |
| 15.018.0626-A | 48,01 |
| 15.018.0627-0 | 62,71 |
| 15.018.0627-A | 60,48 |
| 15.018.0628-0 | 21,46 |
| 15.018.0628-A | 19,23 |
| 15.018.0630-0 | 22,71 |
| 15.018.0630-A | 20,48 |
| 15.018.0631-0 | 24,60 |
| 15.018.0631-A | 22,37 |
| 15.018.0632-0 | 26,06 |
| 15.018.0632-A | 23,83 |
| 15.018.0634-0 | 31,12 |
| 15.018.0634-A | 28,89 |
| 15.018.0635-0 | 39,20 |
| 15.018.0635-A | 36,97 |
| 15.018.0636-0 | 24,28 |
| 15.018.0636-A | 22,05 |

|               |       |
|---------------|-------|
| 15.018.0637-0 | 25,73 |
| 15.018.0637-A | 23,50 |
| 15.018.0638-0 | 27,25 |
| 15.018.0638-A | 25,02 |
| 15.018.0640-0 | 32,23 |
| 15.018.0640-A | 30,00 |
| 15.018.0641-0 | 39,90 |
| 15.018.0641-A | 37,67 |
| 15.018.0642-0 | 25,58 |
| 15.018.0642-A | 23,35 |
| 15.018.0643-0 | 27,04 |
| 15.018.0643-A | 24,81 |
| 15.018.0644-0 | 28,61 |
| 15.018.0644-A | 26,38 |
| 15.018.0646-0 | 32,31 |
| 15.018.0646-A | 30,08 |
| 15.018.0647-0 | 41,91 |
| 15.018.0647-A | 39,68 |
| 15.018.0648-0 | 21,46 |
| 15.018.0648-A | 19,23 |
| 15.018.0650-0 | 22,71 |
| 15.018.0650-A | 20,48 |
| 15.018.0651-0 | 24,60 |
| 15.018.0651-A | 22,37 |
| 15.018.0652-0 | 26,06 |
| 15.018.0652-A | 23,83 |
| 15.018.0654-0 | 31,12 |
| 15.018.0654-A | 28,89 |
| 15.018.0655-0 | 39,20 |
| 15.018.0655-A | 36,97 |
| 15.018.0656-0 | 24,28 |
| 15.018.0656-A | 22,05 |
| 15.018.0657-0 | 25,73 |
| 15.018.0657-A | 23,50 |
| 15.018.0658-0 | 27,25 |
| 15.018.0658-A | 25,02 |
| 15.018.0660-0 | 32,23 |
| 15.018.0660-A | 30,00 |
| 15.018.0661-0 | 39,90 |
| 15.018.0661-A | 37,67 |
| 15.018.0662-0 | 25,58 |
| 15.018.0662-A | 23,35 |
| 15.018.0663-0 | 27,04 |
| 15.018.0663-A | 24,81 |
| 15.018.0664-0 | 28,61 |
| 15.018.0664-A | 26,38 |
| 15.018.0666-0 | 32,31 |
| 15.018.0666-A | 30,08 |
| 15.018.0667-0 | 41,91 |
| 15.018.0667-A | 39,68 |

|               |       |
|---------------|-------|
| 15.018.0668-0 | 22,70 |
| 15.018.0668-A | 20,47 |
| 15.018.0670-0 | 23,85 |
| 15.018.0670-A | 21,62 |
| 15.018.0671-0 | 25,38 |
| 15.018.0671-A | 23,15 |
| 15.018.0672-0 | 26,55 |
| 15.018.0672-A | 24,32 |
| 15.018.0674-0 | 32,43 |
| 15.018.0674-A | 30,20 |
| 15.018.0675-0 | 35,41 |
| 15.018.0675-A | 33,18 |
| 15.018.0676-0 | 25,55 |
| 15.018.0676-A | 23,32 |
| 15.018.0677-0 | 27,07 |
| 15.018.0677-A | 24,84 |
| 15.018.0678-0 | 28,24 |
| 15.018.0678-A | 26,01 |
| 15.018.0680-0 | 34,71 |
| 15.018.0680-A | 32,48 |
| 15.018.0681-0 | 37,79 |
| 15.018.0681-A | 35,56 |
| 15.018.0682-0 | 27,99 |
| 15.018.0682-A | 25,76 |
| 15.018.0683-0 | 29,16 |
| 15.018.0683-A | 26,93 |
| 15.018.0684-0 | 30,32 |
| 15.018.0684-A | 28,09 |
| 15.018.0686-0 | 37,29 |
| 15.018.0686-A | 35,06 |
| 15.018.0687-0 | 40,37 |
| 15.018.0687-A | 38,14 |
| 15.018.0688-0 | 21,46 |
| 15.018.0688-A | 19,23 |
| 15.018.0690-0 | 22,71 |
| 15.018.0690-A | 20,48 |
| 15.018.0691-0 | 24,60 |
| 15.018.0691-A | 22,37 |
| 15.018.0692-0 | 26,06 |
| 15.018.0692-A | 23,83 |
| 15.018.0694-0 | 33,23 |
| 15.018.0694-A | 31,00 |
| 15.018.0695-0 | 39,90 |
| 15.018.0695-A | 37,67 |
| 15.018.0696-0 | 23,77 |
| 15.018.0696-A | 21,54 |
| 15.018.0697-0 | 26,36 |
| 15.018.0697-A | 24,13 |
| 15.018.0698-0 | 27,25 |
| 15.018.0698-A | 25,02 |

|               |       |
|---------------|-------|
| 15.018.0700-0 | 33,94 |
| 15.018.0700-A | 31,71 |
| 15.018.0701-0 | 39,90 |
| 15.018.0701-A | 37,67 |
| 15.018.0702-0 | 25,58 |
| 15.018.0702-A | 23,35 |
| 15.018.0703-0 | 27,04 |
| 15.018.0703-A | 24,81 |
| 15.018.0704-0 | 25,46 |
| 15.018.0704-A | 23,23 |
| 15.018.0706-0 | 35,62 |
| 15.018.0706-A | 33,39 |
| 15.018.0707-0 | 41,91 |
| 15.018.0707-A | 39,68 |
| 15.018.0708-0 | 22,60 |
| 15.018.0708-A | 20,37 |
| 15.018.0710-0 | 24,53 |
| 15.018.0710-A | 22,30 |
| 15.018.0711-0 | 26,46 |
| 15.018.0711-A | 24,23 |
| 15.018.0712-0 | 28,47 |
| 15.018.0712-A | 26,24 |
| 15.018.0714-0 | 34,71 |
| 15.018.0714-A | 32,48 |
| 15.018.0715-0 | 38,58 |
| 15.018.0715-A | 36,35 |
| 15.018.0716-0 | 27,30 |
| 15.018.0716-A | 25,07 |
| 15.018.0717-0 | 26,66 |
| 15.018.0717-A | 24,43 |
| 15.018.0718-0 | 29,50 |
| 15.018.0718-A | 27,27 |
| 15.018.0720-0 | 38,28 |
| 15.018.0720-A | 36,05 |
| 15.018.0721-0 | 42,46 |
| 15.018.0721-A | 40,23 |
| 15.018.0722-0 | 24,97 |
| 15.018.0722-A | 22,74 |
| 15.018.0723-0 | 30,42 |
| 15.018.0723-A | 28,19 |
| 15.018.0724-0 | 34,70 |
| 15.018.0724-A | 32,47 |
| 15.018.0726-0 | 41,96 |
| 15.018.0726-A | 39,73 |
| 15.018.0727-0 | 46,63 |
| 15.018.0727-A | 44,40 |
| 15.018.0728-0 | 21,74 |
| 15.018.0728-A | 19,51 |
| 15.018.0730-0 | 23,85 |
| 15.018.0730-A | 21,62 |

|               |       |
|---------------|-------|
| 15.018.0731-0 | 26,30 |
| 15.018.0731-A | 24,07 |
| 15.018.0732-0 | 29,10 |
| 15.018.0732-A | 26,87 |
| 15.018.0734-0 | 42,50 |
| 15.018.0734-A | 40,27 |
| 15.018.0735-0 | 47,82 |
| 15.018.0735-A | 45,59 |
| 15.018.0736-0 | 25,46 |
| 15.018.0736-A | 23,23 |
| 15.018.0737-0 | 27,92 |
| 15.018.0737-A | 25,69 |
| 15.018.0738-0 | 30,72 |
| 15.018.0738-A | 28,49 |
| 15.018.0740-0 | 45,60 |
| 15.018.0740-A | 43,37 |
| 15.018.0741-0 | 51,12 |
| 15.018.0741-A | 48,89 |
| 15.018.0742-0 | 27,23 |
| 15.018.0742-A | 25,00 |
| 15.018.0743-0 | 30,57 |
| 15.018.0743-A | 28,34 |
| 15.018.0744-0 | 31,12 |
| 15.018.0744-A | 28,89 |
| 15.018.0746-0 | 48,92 |
| 15.018.0746-A | 46,69 |
| 15.018.0747-0 | 54,73 |
| 15.018.0747-A | 52,50 |
| 15.018.0748-0 | 28,57 |
| 15.018.0748-A | 26,34 |
| 15.018.0750-0 | 27,11 |
| 15.018.0750-A | 24,88 |
| 15.018.0751-0 | 29,89 |
| 15.018.0751-A | 27,66 |
| 15.018.0752-0 | 32,54 |
| 15.018.0752-A | 30,31 |
| 15.018.0754-0 | 53,28 |
| 15.018.0754-A | 51,05 |
| 15.018.0755-0 | 66,82 |
| 15.018.0755-A | 64,59 |
| 15.018.0756-0 | 28,75 |
| 15.018.0756-A | 26,52 |
| 15.018.0757-0 | 31,58 |
| 15.018.0757-A | 29,35 |
| 15.018.0758-0 | 34,30 |
| 15.018.0758-A | 32,07 |
| 15.018.0760-0 | 65,32 |
| 15.018.0760-A | 63,09 |
| 15.018.0761-0 | 71,29 |
| 15.018.0761-A | 69,06 |

|               |       |
|---------------|-------|
| 15.018.0762-0 | 30,95 |
| 15.018.0762-A | 28,72 |
| 15.018.0763-0 | 33,81 |
| 15.018.0763-A | 31,58 |
| 15.018.0764-0 | 43,83 |
| 15.018.0764-A | 41,60 |
| 15.018.0766-0 | 61,70 |
| 15.018.0766-A | 59,47 |
| 15.018.0767-0 | 75,77 |
| 15.018.0767-A | 73,54 |
| 15.018.0768-0 | 28,42 |
| 15.018.0768-A | 26,19 |
| 15.018.0770-0 | 31,98 |
| 15.018.0770-A | 29,75 |
| 15.018.0771-0 | 36,73 |
| 15.018.0771-A | 34,50 |
| 15.018.0772-0 | 40,30 |
| 15.018.0772-A | 38,07 |
| 15.018.0774-0 | 48,04 |
| 15.018.0774-A | 45,81 |
| 15.018.0775-0 | 55,15 |
| 15.018.0775-A | 52,92 |
| 15.018.0776-0 | 34,30 |
| 15.018.0776-A | 32,07 |
| 15.018.0777-0 | 38,46 |
| 15.018.0777-A | 36,23 |
| 15.018.0778-0 | 34,31 |
| 15.018.0778-A | 32,08 |
| 15.018.0780-0 | 51,38 |
| 15.018.0780-A | 49,15 |
| 15.018.0781-0 | 58,50 |
| 15.018.0781-A | 56,27 |
| 15.018.0782-0 | 36,74 |
| 15.018.0782-A | 34,51 |
| 15.018.0783-0 | 41,11 |
| 15.018.0783-A | 38,88 |
| 15.018.0784-0 | 41,00 |
| 15.018.0784-A | 38,77 |
| 15.018.0786-0 | 57,07 |
| 15.018.0786-A | 54,84 |
| 15.018.0787-0 | 62,17 |
| 15.018.0787-A | 59,94 |
| 15.018.0788-0 | 34,31 |
| 15.018.0788-A | 32,08 |
| 15.018.0790-0 | 37,65 |
| 15.018.0790-A | 35,42 |
| 15.018.0791-0 | 41,32 |
| 15.018.0791-A | 39,09 |
| 15.018.0792-0 | 45,39 |
| 15.018.0792-A | 43,16 |



|               |       |
|---------------|-------|
| 15.018.0794-0 | 65,84 |
| 15.018.0794-A | 63,61 |
| 15.018.0795-0 | 79,96 |
| 15.018.0795-A | 77,73 |
| 15.018.0796-0 | 40,28 |
| 15.018.0796-A | 38,05 |
| 15.018.0797-0 | 44,04 |
| 15.018.0797-A | 41,81 |
| 15.018.0798-0 | 57,20 |
| 15.018.0798-A | 54,97 |
| 15.018.0800-0 | 69,29 |
| 15.018.0800-A | 67,06 |
| 15.018.0801-0 | 83,42 |
| 15.018.0801-A | 81,19 |
| 15.018.0802-0 | 42,99 |
| 15.018.0802-A | 40,76 |
| 15.018.0803-0 | 46,65 |
| 15.018.0803-A | 44,42 |
| 15.018.0804-0 | 50,74 |
| 15.018.0804-A | 48,51 |
| 15.018.0806-0 | 72,75 |
| 15.018.0806-A | 70,52 |
| 15.018.0807-0 | 86,88 |
| 15.018.0807-A | 84,65 |
| 15.018.0808-0 | 20,42 |
| 15.018.0808-A | 18,19 |
| 15.018.0810-0 | 22,15 |
| 15.018.0810-A | 19,92 |
| 15.018.0811-0 | 24,21 |
| 15.018.0811-A | 21,98 |
| 15.018.0812-0 | 26,76 |
| 15.018.0812-A | 24,53 |
| 15.018.0814-0 | 37,61 |
| 15.018.0814-A | 35,38 |
| 15.018.0815-0 | 47,55 |
| 15.018.0815-A | 45,32 |
| 15.018.0816-0 | 21,95 |
| 15.018.0816-A | 19,72 |
| 15.018.0817-0 | 24,21 |
| 15.018.0817-A | 21,98 |
| 15.018.0818-0 | 26,76 |
| 15.018.0818-A | 24,53 |
| 15.018.0820-0 | 40,11 |
| 15.018.0820-A | 37,88 |
| 15.018.0821-0 | 50,54 |
| 15.018.0821-A | 48,31 |
| 15.018.0822-0 | 24,40 |
| 15.018.0822-A | 22,17 |
| 15.018.0823-0 | 26,96 |
| 15.018.0823-A | 24,73 |

|               |       |
|---------------|-------|
| 15.018.0824-0 | 29,82 |
| 15.018.0824-A | 27,59 |
| 15.018.0826-0 | 42,59 |
| 15.018.0826-A | 40,36 |
| 15.018.0827-0 | 62,71 |
| 15.018.0827-A | 60,48 |
| 15.018.0828-0 | 22,15 |
| 15.018.0828-A | 19,92 |
| 15.018.0830-0 | 24,10 |
| 15.018.0830-A | 21,87 |
| 15.018.0831-0 | 26,35 |
| 15.018.0831-A | 24,12 |
| 15.018.0832-0 | 29,00 |
| 15.018.0832-A | 26,77 |
| 15.018.0834-0 | 41,22 |
| 15.018.0834-A | 38,99 |
| 15.018.0835-0 | 51,72 |
| 15.018.0835-A | 49,49 |
| 15.018.0836-0 | 25,42 |
| 15.018.0836-A | 23,19 |
| 15.018.0837-0 | 27,78 |
| 15.018.0837-A | 25,55 |
| 15.018.0838-0 | 34,72 |
| 15.018.0838-A | 32,49 |
| 15.018.0840-0 | 43,53 |
| 15.018.0840-A | 41,30 |
| 15.018.0841-0 | 53,50 |
| 15.018.0841-A | 51,27 |
| 15.018.0842-0 | 26,76 |
| 15.018.0842-A | 24,53 |
| 15.018.0843-0 | 29,21 |
| 15.018.0843-A | 26,98 |
| 15.018.0844-0 | 31,18 |
| 15.018.0844-A | 28,95 |
| 15.018.0846-0 | 45,72 |
| 15.018.0846-A | 43,49 |
| 15.018.0847-0 | 56,72 |
| 15.018.0847-A | 54,49 |
| 15.018.0848-0 | 24,78 |
| 15.018.0848-A | 22,55 |
| 15.018.0850-0 | 27,01 |
| 15.018.0850-A | 24,78 |
| 15.018.0851-0 | 41,32 |
| 15.018.0851-A | 39,09 |
| 15.018.0852-0 | 32,54 |
| 15.018.0852-A | 30,31 |
| 15.018.0854-0 | 44,30 |
| 15.018.0854-A | 42,07 |
| 15.018.0855-0 | 54,76 |
| 15.018.0855-A | 52,53 |

|               |       |
|---------------|-------|
| 15.018.0856-0 | 40,27 |
| 15.018.0856-A | 38,04 |
| 15.018.0857-0 | 31,07 |
| 15.018.0857-A | 28,84 |
| 15.018.0858-0 | 34,10 |
| 15.018.0858-A | 31,87 |
| 15.018.0860-0 | 46,20 |
| 15.018.0860-A | 43,97 |
| 15.018.0861-0 | 56,65 |
| 15.018.0861-A | 54,42 |
| 15.018.0862-0 | 30,12 |
| 15.018.0862-A | 27,89 |
| 15.018.0863-0 | 32,63 |
| 15.018.0863-A | 30,40 |
| 15.018.0864-0 | 35,67 |
| 15.018.0864-A | 33,44 |
| 15.018.0866-0 | 48,11 |
| 15.018.0866-A | 45,88 |
| 15.018.0867-0 | 58,56 |
| 15.018.0867-A | 56,33 |
| 15.018.0870-0 | 22,28 |
| 15.018.0870-A | 20,05 |
| 15.018.0871-0 | 28,95 |
| 15.018.0871-A | 26,72 |
| 15.018.0872-0 | 25,48 |
| 15.018.0872-A | 23,25 |
| 15.018.0873-0 | 30,74 |
| 15.018.0873-A | 28,51 |
| 15.018.0874-0 | 27,83 |
| 15.018.0874-A | 25,60 |
| 15.018.0875-0 | 25,11 |
| 15.018.0875-A | 22,88 |
| 15.018.0881-0 | 34,21 |
| 15.018.0881-A | 31,98 |
| 15.018.0882-0 | 34,21 |
| 15.018.0882-A | 31,98 |
| 15.018.0883-0 | 38,19 |
| 15.018.0883-A | 35,96 |
| 15.018.0884-0 | 30,74 |
| 15.018.0884-A | 28,51 |
| 15.018.0885-0 | 46,23 |
| 15.018.0885-A | 44,00 |
| 15.018.0887-0 | 46,23 |
| 15.018.0887-A | 44,00 |
| 15.018.0888-0 | 46,23 |
| 15.018.0888-A | 44,00 |
| 15.018.0889-0 | 46,23 |
| 15.018.0889-A | 44,00 |
| 15.018.0890-0 | 41,36 |
| 15.018.0890-A | 39,13 |

|               |       |
|---------------|-------|
| 15.018.0898-0 | 26,32 |
| 15.018.0898-A | 24,09 |
| 15.018.0900-0 | 28,66 |
| 15.018.0900-A | 26,43 |
| 15.018.0901-0 | 31,01 |
| 15.018.0901-A | 28,78 |
| 15.018.0902-0 | 33,35 |
| 15.018.0902-A | 31,12 |
| 15.018.0904-0 | 44,97 |
| 15.018.0904-A | 42,74 |
| 15.018.0905-0 | 51,24 |
| 15.018.0905-A | 49,01 |
| 15.018.0906-0 | 34,65 |
| 15.018.0906-A | 32,42 |
| 15.018.0907-0 | 32,64 |
| 15.018.0907-A | 30,41 |
| 15.018.0908-0 | 41,13 |
| 15.018.0908-A | 38,90 |
| 15.018.0910-0 | 47,61 |
| 15.018.0910-A | 45,38 |
| 15.018.0911-0 | 54,09 |
| 15.018.0911-A | 51,86 |
| 15.018.0912-0 | 31,83 |
| 15.018.0912-A | 29,60 |
| 15.018.0913-0 | 34,38 |
| 15.018.0913-A | 32,15 |
| 15.018.0914-0 | 36,93 |
| 15.018.0914-A | 34,70 |
| 15.018.0916-0 | 50,35 |
| 15.018.0916-A | 48,12 |
| 15.018.0917-0 | 57,06 |
| 15.018.0917-A | 54,83 |
| 15.018.0918-0 | 31,12 |
| 15.018.0918-A | 28,89 |
| 15.018.0920-0 | 33,51 |
| 15.018.0920-A | 31,28 |
| 15.018.0921-0 | 35,89 |
| 15.018.0921-A | 33,66 |
| 15.018.0922-0 | 38,18 |
| 15.018.0922-A | 35,95 |
| 15.018.0924-0 | 48,02 |
| 15.018.0924-A | 45,79 |
| 15.018.0925-0 | 55,14 |
| 15.018.0925-A | 52,91 |
| 15.018.0926-0 | 35,70 |
| 15.018.0926-A | 33,47 |
| 15.018.0927-0 | 38,08 |
| 15.018.0927-A | 35,85 |
| 15.018.0928-0 | 44,26 |
| 15.018.0928-A | 42,03 |

|               |       |
|---------------|-------|
| 15.018.0930-0 | 51,37 |
| 15.018.0930-A | 49,14 |
| 15.018.0931-0 | 58,48 |
| 15.018.0931-A | 56,25 |
| 15.018.0932-0 | 38,08 |
| 15.018.0932-A | 35,85 |
| 15.018.0933-0 | 40,47 |
| 15.018.0933-A | 38,24 |
| 15.018.0934-0 | 42,76 |
| 15.018.0934-A | 40,53 |
| 15.018.0936-0 | 55,03 |
| 15.018.0936-A | 52,80 |
| 15.018.0937-0 | 62,15 |
| 15.018.0937-A | 59,92 |
| 15.018.0938-0 | 7,78  |
| 15.018.0938-A | 6,89  |
| 15.018.0940-0 | 7,87  |
| 15.018.0940-A | 6,98  |
| 15.018.0941-0 | 8,23  |
| 15.018.0941-A | 7,34  |
| 15.018.0942-0 | 9,26  |
| 15.018.0942-A | 8,37  |
| 15.018.0944-0 | 9,16  |
| 15.018.0944-A | 8,27  |
| 15.018.0945-0 | 9,47  |
| 15.018.0945-A | 8,58  |
| 15.018.0946-0 | 8,17  |
| 15.018.0946-A | 7,28  |
| 15.018.0947-0 | 8,57  |
| 15.018.0947-A | 7,68  |
| 15.018.0948-0 | 8,81  |
| 15.018.0948-A | 7,92  |
| 15.018.0950-0 | 9,73  |
| 15.018.0950-A | 8,84  |
| 15.018.0951-0 | 10,16 |
| 15.018.0951-A | 9,27  |
| 15.018.0952-0 | 8,61  |
| 15.018.0952-A | 7,72  |
| 15.018.0953-0 | 8,93  |
| 15.018.0953-A | 8,04  |
| 15.018.0954-0 | 9,20  |
| 15.018.0954-A | 8,31  |
| 15.018.0956-0 | 10,27 |
| 15.018.0956-A | 9,38  |
| 15.018.0957-0 | 10,88 |
| 15.018.0957-A | 9,99  |
| 15.018.0958-0 | 8,25  |
| 15.018.0958-A | 7,36  |
| 15.018.0960-0 | 8,47  |
| 15.018.0960-A | 7,58  |

|               |       |
|---------------|-------|
| 15.018.0961-0 | 8,95  |
| 15.018.0961-A | 8,06  |
| 15.018.0962-0 | 9,16  |
| 15.018.0962-A | 8,27  |
| 15.018.0964-0 | 10,32 |
| 15.018.0964-A | 9,43  |
| 15.018.0965-0 | 10,74 |
| 15.018.0965-A | 9,85  |
| 15.018.0966-0 | 8,78  |
| 15.018.0966-A | 7,89  |
| 15.018.0967-0 | 9,45  |
| 15.018.0967-A | 8,56  |
| 15.018.0968-0 | 9,76  |
| 15.018.0968-A | 8,87  |
| 15.018.0970-0 | 11,11 |
| 15.018.0970-A | 10,22 |
| 15.018.0971-0 | 11,77 |
| 15.018.0971-A | 10,88 |
| 15.018.0972-0 | 9,49  |
| 15.018.0972-A | 8,60  |
| 15.018.0973-0 | 9,93  |
| 15.018.0973-A | 9,04  |
| 15.018.0974-0 | 10,37 |
| 15.018.0974-A | 9,48  |
| 15.018.0976-0 | 11,93 |
| 15.018.0976-A | 11,04 |
| 15.018.0977-0 | 12,81 |
| 15.018.0977-A | 11,92 |
| 15.018.0978-0 | 8,39  |
| 15.018.0978-A | 7,50  |
| 15.018.0980-0 | 8,93  |
| 15.018.0980-A | 8,04  |
| 15.018.0981-0 | 9,35  |
| 15.018.0981-A | 8,46  |
| 15.018.0982-0 | 9,78  |
| 15.018.0982-A | 8,89  |
| 15.018.0984-0 | 10,74 |
| 15.018.0984-A | 9,85  |
| 15.018.0985-0 | 11,70 |
| 15.018.0985-A | 10,81 |
| 15.018.0986-0 | 9,90  |
| 15.018.0986-A | 9,01  |
| 15.018.0987-0 | 10,63 |
| 15.018.0987-A | 9,74  |
| 15.018.0988-0 | 11,27 |
| 15.018.0988-A | 10,38 |
| 15.018.0990-0 | 12,44 |
| 15.018.0990-A | 11,55 |
| 15.018.0991-0 | 13,62 |
| 15.018.0991-A | 12,73 |

|               |         |
|---------------|---------|
| 15.018.0992-0 | 10,26   |
| 15.018.0992-A | 9,37    |
| 15.018.0993-0 | 12,12   |
| 15.018.0993-A | 11,23   |
| 15.018.0994-0 | 12,17   |
| 15.018.0994-A | 11,28   |
| 15.018.0996-0 | 13,53   |
| 15.018.0996-A | 12,64   |
| 15.018.0997-0 | 17,98   |
| 15.018.0997-A | 17,09   |
| 15.018.0998-0 | 8,03    |
| 15.018.0998-A | 7,14    |
| 15.018.1000-0 | 8,75    |
| 15.018.1000-A | 7,86    |
| 15.018.1001-0 | 9,32    |
| 15.018.1001-A | 8,43    |
| 15.018.1002-0 | 9,91    |
| 15.018.1002-A | 9,02    |
| 15.018.1004-0 | 12,05   |
| 15.018.1004-A | 11,16   |
| 15.018.1005-0 | 13,56   |
| 15.018.1005-A | 12,67   |
| 15.018.1006-0 | 8,97    |
| 15.018.1006-A | 8,08    |
| 15.018.1007-0 | 9,64    |
| 15.018.1007-A | 8,75    |
| 15.018.1008-0 | 10,96   |
| 15.018.1008-A | 10,07   |
| 15.018.1010-0 | 12,50   |
| 15.018.1010-A | 11,61   |
| 15.018.1011-0 | 14,01   |
| 15.018.1011-A | 13,12   |
| 15.018.1012-0 | 9,19    |
| 15.018.1012-A | 8,30    |
| 15.018.1013-0 | 10,53   |
| 15.018.1013-A | 9,64    |
| 15.018.1014-0 | 10,36   |
| 15.018.1014-A | 9,47    |
| 15.018.1016-0 | 12,92   |
| 15.018.1016-A | 12,03   |
| 15.018.1017-0 | 14,37   |
| 15.018.1017-A | 13,48   |
| 15.018.9999-0 | 6024,00 |
| 15.018.9999-A | 5603,00 |
| 15.019.0010-0 | 31,28   |
| 15.019.0010-A | 29,99   |
| 15.019.0015-0 | 35,52   |
| 15.019.0015-A | 34,10   |
| 15.019.0020-0 | 6,00    |
| 15.019.0020-A | 5,48    |

|               |         |
|---------------|---------|
| 15.019.0025-0 | 10,92   |
| 15.019.0025-A | 10,28   |
| 15.019.0030-0 | 13,68   |
| 15.019.0030-A | 12,90   |
| 15.019.0035-0 | 9,39    |
| 15.019.0035-A | 8,61    |
| 15.019.0040-0 | 11,97   |
| 15.019.0040-A | 10,93   |
| 15.019.0045-0 | 13,73   |
| 15.019.0045-A | 12,69   |
| 15.019.0050-0 | 8,18    |
| 15.019.0050-A | 7,66    |
| 15.019.0052-0 | 11,01   |
| 15.019.0052-A | 10,49   |
| 15.019.0055-0 | 7,74    |
| 15.019.0055-A | 7,22    |
| 15.019.0057-0 | 7,82    |
| 15.019.0057-A | 7,30    |
| 15.019.0060-0 | 41,52   |
| 15.019.0060-A | 38,93   |
| 15.019.0065-0 | 71,32   |
| 15.019.0065-A | 66,85   |
| 15.019.0068-0 | 5,11    |
| 15.019.0068-A | 4,59    |
| 15.019.0069-0 | 8,13    |
| 15.019.0069-A | 7,61    |
| 15.019.0070-0 | 1,12    |
| 15.019.0070-A | 1,04    |
| 15.019.0081-0 | 12,07   |
| 15.019.0081-A | 11,55   |
| 15.019.0082-0 | 13,00   |
| 15.019.0082-A | 12,48   |
| 15.019.0090-0 | 27,45   |
| 15.019.0090-A | 26,93   |
| 15.019.0095-0 | 24,37   |
| 15.019.0095-A | 23,85   |
| 15.019.0100-0 | 11,42   |
| 15.019.0100-A | 10,90   |
| 15.019.0110-0 | 11,05   |
| 15.019.0110-A | 10,53   |
| 15.019.9999-0 | 5193,00 |
| 15.019.9999-A | 4860,00 |
| 15.020.0010-0 | 5,23    |
| 15.020.0010-A | 4,84    |
| 15.020.0027-0 | 2,76    |
| 15.020.0027-A | 2,63    |
| 15.020.0028-0 | 1,58    |
| 15.020.0028-A | 1,45    |
| 15.020.0029-0 | 4,74    |
| 15.020.0029-A | 4,48    |



|               |        |
|---------------|--------|
| 15.020.0031-0 | 5,83   |
| 15.020.0031-A | 5,57   |
| 15.020.0032-0 | 7,26   |
| 15.020.0032-A | 7,00   |
| 15.020.0033-0 | 4,74   |
| 15.020.0033-A | 4,48   |
| 15.020.0034-0 | 4,45   |
| 15.020.0034-A | 4,19   |
| 15.020.0036-0 | 4,94   |
| 15.020.0036-A | 4,68   |
| 15.020.0037-0 | 13,76  |
| 15.020.0037-A | 13,50  |
| 15.020.0038-0 | 18,47  |
| 15.020.0038-A | 18,21  |
| 15.020.0039-0 | 4,94   |
| 15.020.0039-A | 4,68   |
| 15.020.0043-0 | 7,55   |
| 15.020.0043-A | 7,29   |
| 15.020.0044-0 | 9,23   |
| 15.020.0044-A | 8,84   |
| 15.020.0045-0 | 10,18  |
| 15.020.0045-A | 9,79   |
| 15.020.0050-0 | 16,98  |
| 15.020.0050-A | 16,46  |
| 15.020.0055-0 | 22,46  |
| 15.020.0055-A | 21,94  |
| 15.020.0058-0 | 10,65  |
| 15.020.0058-A | 10,26  |
| 15.020.0060-0 | 15,38  |
| 15.020.0060-A | 14,99  |
| 15.020.0061-0 | 22,24  |
| 15.020.0061-A | 21,85  |
| 15.020.0070-0 | 15,79  |
| 15.020.0070-A | 15,27  |
| 15.020.0072-0 | 21,84  |
| 15.020.0072-A | 21,32  |
| 15.020.0075-0 | 20,08  |
| 15.020.0075-A | 19,56  |
| 15.020.0078-0 | 28,86  |
| 15.020.0078-A | 28,34  |
| 15.020.0080-0 | 24,99  |
| 15.020.0080-A | 24,47  |
| 15.020.0090-0 | 38,98  |
| 15.020.0090-A | 38,46  |
| 15.020.0095-0 | 33,71  |
| 15.020.0095-A | 33,19  |
| 15.020.0100-0 | 224,19 |
| 15.020.0100-A | 223,67 |
| 15.020.0150-0 | 39,62  |
| 15.020.0150-A | 39,49  |

|               |         |
|---------------|---------|
| 15.020.0153-0 | 43,09   |
| 15.020.0153-A | 42,96   |
| 15.020.0155-0 | 92,20   |
| 15.020.0155-A | 92,07   |
| 15.020.0158-0 | 121,68  |
| 15.020.0158-A | 121,55  |
| 15.020.0159-0 | 42,05   |
| 15.020.0159-A | 41,92   |
| 15.020.0160-0 | 54,79   |
| 15.020.0160-A | 54,66   |
| 15.020.0163-0 | 82,67   |
| 15.020.0163-A | 82,54   |
| 15.020.0165-0 | 82,67   |
| 15.020.0165-A | 82,54   |
| 15.020.0168-0 | 111,17  |
| 15.020.0168-A | 111,04  |
| 15.020.0170-0 | 98,07   |
| 15.020.0170-A | 97,94   |
| 15.020.0173-0 | 154,97  |
| 15.020.0173-A | 154,84  |
| 15.020.0178-0 | 37,81   |
| 15.020.0178-A | 37,68   |
| 15.020.9999-0 | 2560,00 |
| 15.020.9999-A | 2479,00 |
| 15.021.9999-0 | 5755,00 |
| 15.021.9999-A | 5202,00 |
| 15.023.9999-0 | 5099,00 |
| 15.023.9999-A | 4526,00 |
| 15.028.0001-0 | 409,46  |
| 15.028.0001-A | 361,29  |
| 15.028.0003-0 | 427,20  |
| 15.028.0003-A | 376,80  |
| 15.028.0005-0 | 449,51  |
| 15.028.0005-A | 396,88  |
| 15.028.0010-0 | 497,57  |
| 15.028.0010-A | 440,46  |
| 15.028.0015-0 | 518,29  |
| 15.028.0015-A | 458,95  |
| 15.028.0017-0 | 538,02  |
| 15.028.0017-A | 476,44  |
| 15.028.0018-0 | 574,21  |
| 15.028.0018-A | 507,80  |
| 15.028.0020-0 | 591,95  |
| 15.028.0020-A | 523,30  |
| 15.028.0025-0 | 654,82  |
| 15.028.0025-A | 579,11  |
| 15.028.9999-0 | 5321,00 |
| 15.028.9999-A | 4672,00 |
| 15.029.0010-0 | 33,07   |
| 15.029.0010-A | 30,39   |

|               |        |
|---------------|--------|
| 15.029.0011-0 | 36,08  |
| 15.029.0011-A | 33,40  |
| 15.029.0012-0 | 49,10  |
| 15.029.0012-A | 46,42  |
| 15.029.0013-0 | 58,85  |
| 15.029.0013-A | 56,17  |
| 15.029.0014-0 | 70,76  |
| 15.029.0014-A | 67,63  |
| 15.029.0015-0 | 103,42 |
| 15.029.0015-A | 100,29 |
| 15.029.0016-0 | 196,58 |
| 15.029.0016-A | 193,01 |
| 15.029.0017-0 | 260,32 |
| 15.029.0017-A | 256,75 |
| 15.029.0018-0 | 469,37 |
| 15.029.0018-A | 464,90 |
| 15.029.0019-0 | 43,23  |
| 15.029.0019-A | 40,55  |
| 15.029.0020-0 | 47,97  |
| 15.029.0020-A | 45,29  |
| 15.029.0021-0 | 63,25  |
| 15.029.0021-A | 60,57  |
| 15.029.0022-0 | 81,79  |
| 15.029.0022-A | 79,11  |
| 15.029.0023-0 | 94,34  |
| 15.029.0023-A | 91,21  |
| 15.029.0024-0 | 131,49 |
| 15.029.0024-A | 128,36 |
| 15.029.0049-0 | 40,52  |
| 15.029.0049-A | 37,84  |
| 15.029.0050-0 | 47,59  |
| 15.029.0050-A | 44,91  |
| 15.029.0051-0 | 74,24  |
| 15.029.0051-A | 71,56  |
| 15.029.0052-0 | 90,79  |
| 15.029.0052-A | 87,66  |
| 15.029.0053-0 | 119,48 |
| 15.029.0053-A | 116,35 |
| 15.029.0054-0 | 176,41 |
| 15.029.0054-A | 172,84 |
| 15.029.0055-0 | 256,44 |
| 15.029.0055-A | 252,87 |
| 15.029.0056-0 | 458,53 |
| 15.029.0056-A | 454,06 |
| 15.029.0080-0 | 48,11  |
| 15.029.0080-A | 45,43  |
| 15.029.0081-0 | 48,88  |
| 15.029.0081-A | 46,20  |
| 15.029.0082-0 | 61,69  |
| 15.029.0082-A | 59,01  |

|               |         |
|---------------|---------|
| 15.029.0083-0 | 78,63   |
| 15.029.0083-A | 75,50   |
| 15.029.0084-0 | 108,24  |
| 15.029.0084-A | 105,11  |
| 15.029.0085-0 | 210,43  |
| 15.029.0085-A | 206,86  |
| 15.029.0086-0 | 273,65  |
| 15.029.0086-A | 270,08  |
| 15.029.0087-0 | 460,83  |
| 15.029.0087-A | 456,36  |
| 15.029.0100-0 | 58,38   |
| 15.029.0100-A | 55,70   |
| 15.029.0101-0 | 83,93   |
| 15.029.0101-A | 81,25   |
| 15.029.0102-0 | 124,59  |
| 15.029.0102-A | 121,91  |
| 15.029.0103-0 | 168,68  |
| 15.029.0103-A | 165,55  |
| 15.029.0104-0 | 233,04  |
| 15.029.0104-A | 229,91  |
| 15.029.0105-0 | 350,29  |
| 15.029.0105-A | 346,72  |
| 15.029.0106-0 | 436,84  |
| 15.029.0106-A | 433,27  |
| 15.029.0107-0 | 563,52  |
| 15.029.0107-A | 559,05  |
| 15.029.9999-0 | 3199,00 |
| 15.029.9999-A | 3093,00 |
| 15.030.0030-0 | 27,76   |
| 15.030.0030-A | 25,08   |
| 15.030.0032-0 | 27,63   |
| 15.030.0032-A | 24,95   |
| 15.030.0034-0 | 38,75   |
| 15.030.0034-A | 36,07   |
| 15.030.0036-0 | 49,03   |
| 15.030.0036-A | 45,90   |
| 15.030.0038-0 | 47,91   |
| 15.030.0038-A | 44,78   |
| 15.030.0040-0 | 64,07   |
| 15.030.0040-A | 60,94   |
| 15.030.0050-0 | 34,76   |
| 15.030.0050-A | 32,08   |
| 15.030.0052-0 | 40,84   |
| 15.030.0052-A | 38,16   |
| 15.030.0054-0 | 57,45   |
| 15.030.0054-A | 54,32   |
| 15.030.0056-0 | 67,14   |
| 15.030.0056-A | 64,01   |
| 15.030.0058-0 | 89,11   |
| 15.030.0058-A | 85,98   |

|               |         |
|---------------|---------|
| 15.030.0070-0 | 34,03   |
| 15.030.0070-A | 31,35   |
| 15.030.0072-0 | 41,19   |
| 15.030.0072-A | 38,51   |
| 15.030.0074-0 | 56,14   |
| 15.030.0074-A | 53,01   |
| 15.030.0076-0 | 65,19   |
| 15.030.0076-A | 62,06   |
| 15.030.0078-0 | 86,69   |
| 15.030.0078-A | 83,56   |
| 15.030.0080-0 | 32,36   |
| 15.030.0080-A | 29,68   |
| 15.030.0082-0 | 37,45   |
| 15.030.0082-A | 34,77   |
| 15.030.0084-0 | 51,88   |
| 15.030.0084-A | 48,75   |
| 15.030.0086-0 | 59,98   |
| 15.030.0086-A | 56,85   |
| 15.030.0088-0 | 78,36   |
| 15.030.0088-A | 75,23   |
| 15.030.9999-0 | 1211,00 |
| 15.030.9999-A | 1125,00 |
| 15.031.0010-0 | 15,76   |
| 15.031.0010-A | 15,25   |
| 15.031.0011-0 | 20,06   |
| 15.031.0011-A | 19,43   |
| 15.031.0012-0 | 27,09   |
| 15.031.0012-A | 26,37   |
| 15.031.0013-0 | 33,58   |
| 15.031.0013-A | 32,77   |
| 15.031.0014-0 | 40,25   |
| 15.031.0014-A | 39,31   |
| 15.031.0015-0 | 50,60   |
| 15.031.0015-A | 49,48   |
| 15.031.0016-0 | 67,60   |
| 15.031.0016-A | 66,34   |
| 15.031.0017-0 | 77,92   |
| 15.031.0017-A | 76,57   |
| 15.031.0018-0 | 111,42  |
| 15.031.0018-A | 109,85  |
| 15.031.0019-0 | 16,96   |
| 15.031.0019-A | 16,44   |
| 15.031.0020-0 | 21,59   |
| 15.031.0020-A | 20,97   |
| 15.031.0021-0 | 29,26   |
| 15.031.0021-A | 28,55   |
| 15.031.0022-0 | 36,33   |
| 15.031.0022-A | 35,53   |
| 15.031.0023-0 | 43,57   |
| 15.031.0023-A | 42,63   |

|               |         |
|---------------|---------|
| 15.031.0024-0 | 54,82   |
| 15.031.0024-A | 53,71   |
| 15.031.0025-0 | 73,42   |
| 15.031.0025-A | 72,17   |
| 15.031.0026-0 | 84,70   |
| 15.031.0026-A | 83,36   |
| 15.031.0027-0 | 121,39  |
| 15.031.0027-A | 119,82  |
| 15.031.9999-0 | 5189,00 |
| 15.031.9999-A | 5062,00 |
| 15.032.9999-0 | 2167,00 |
| 15.032.9999-A | 2167,00 |
| 15.033.9999-0 | 5746,00 |
| 15.033.9999-A | 5513,00 |
| 15.034.0010-0 | 7,79    |
| 15.034.0010-A | 7,16    |
| 15.034.0011-0 | 12,48   |
| 15.034.0011-A | 11,76   |
| 15.034.0012-0 | 15,35   |
| 15.034.0012-A | 14,55   |
| 15.034.0013-0 | 16,65   |
| 15.034.0013-A | 15,72   |
| 15.034.0014-0 | 20,92   |
| 15.034.0014-A | 19,81   |
| 15.034.0015-0 | 27,22   |
| 15.034.0015-A | 25,97   |
| 15.034.0016-0 | 30,59   |
| 15.034.0016-A | 29,24   |
| 15.034.0017-0 | 71,69   |
| 15.034.0017-A | 70,13   |
| 15.034.0020-0 | 8,10    |
| 15.034.0020-A | 7,47    |
| 15.034.0021-0 | 13,19   |
| 15.034.0021-A | 12,47   |
| 15.034.0022-0 | 16,28   |
| 15.034.0022-A | 15,48   |
| 15.034.0023-0 | 17,62   |
| 15.034.0023-A | 16,68   |
| 15.034.0024-0 | 22,18   |
| 15.034.0024-A | 21,06   |
| 15.034.0025-0 | 29,01   |
| 15.034.0025-A | 27,76   |
| 15.034.0026-0 | 32,64   |
| 15.034.0026-A | 31,30   |
| 15.034.0027-0 | 77,69   |
| 15.034.0027-A | 76,12   |
| 15.034.9999-0 | 3740,00 |
| 15.034.9999-A | 3547,00 |
| 15.035.0010-0 | 11,06   |
| 15.035.0010-A | 10,55   |

|               |          |
|---------------|----------|
| 15.035.0011-0 | 14,18    |
| 15.035.0011-A | 13,55    |
| 15.035.0012-0 | 19,15    |
| 15.035.0012-A | 18,43    |
| 15.035.0013-0 | 23,65    |
| 15.035.0013-A | 22,84    |
| 15.035.0014-0 | 30,00    |
| 15.035.0014-A | 29,06    |
| 15.035.0015-0 | 37,63    |
| 15.035.0015-A | 36,51    |
| 15.035.0016-0 | 51,82    |
| 15.035.0016-A | 50,62    |
| 15.035.0017-0 | 59,83    |
| 15.035.0017-A | 58,49    |
| 15.035.0020-0 | 11,78    |
| 15.035.0020-A | 11,27    |
| 15.035.0021-0 | 15,13    |
| 15.035.0021-A | 14,50    |
| 15.035.0022-0 | 20,53    |
| 15.035.0022-A | 19,81    |
| 15.035.0023-0 | 25,41    |
| 15.035.0023-A | 24,60    |
| 15.035.0024-0 | 32,30    |
| 15.035.0024-A | 31,36    |
| 15.035.0025-0 | 40,56    |
| 15.035.0025-A | 39,44    |
| 15.035.0026-0 | 56,10    |
| 15.035.0026-A | 54,89    |
| 15.035.0027-0 | 64,81    |
| 15.035.0027-A | 63,47    |
| 15.035.9999-0 | 13848,00 |
| 15.035.9999-A | 13338,00 |
| 15.036.0001-0 | 22,02    |
| 15.036.0001-A | 21,39    |
| 15.036.0002-0 | 33,68    |
| 15.036.0002-A | 33,01    |
| 15.036.0003-0 | 39,81    |
| 15.036.0003-A | 39,09    |
| 15.036.0010-0 | 6,58     |
| 15.036.0010-A | 6,13     |
| 15.036.0011-0 | 8,40     |
| 15.036.0011-A | 7,87     |
| 15.036.0012-0 | 13,72    |
| 15.036.0012-A | 13,09    |
| 15.036.0013-0 | 20,99    |
| 15.036.0013-A | 20,18    |
| 15.036.0014-0 | 27,82    |
| 15.036.0014-A | 26,84    |
| 15.036.0015-0 | 44,28    |
| 15.036.0015-A | 43,12    |

|               |       |
|---------------|-------|
| 15.036.0016-0 | 48,06 |
| 15.036.0016-A | 46,72 |
| 15.036.0017-0 | 66,17 |
| 15.036.0017-A | 64,60 |
| 15.036.0018-0 | 6,90  |
| 15.036.0018-A | 6,46  |
| 15.036.0019-0 | 8,84  |
| 15.036.0019-A | 8,30  |
| 15.036.0020-0 | 14,62 |
| 15.036.0020-A | 14,00 |
| 15.036.0021-0 | 18,52 |
| 15.036.0021-A | 17,81 |
| 15.036.0022-0 | 22,48 |
| 15.036.0022-A | 21,68 |
| 15.036.0023-0 | 29,87 |
| 15.036.0023-A | 28,88 |
| 15.036.0024-0 | 47,84 |
| 15.036.0024-A | 46,68 |
| 15.036.0025-0 | 51,86 |
| 15.036.0025-A | 50,52 |
| 15.036.0026-0 | 71,61 |
| 15.036.0026-A | 70,05 |
| 15.036.0027-0 | 6,68  |
| 15.036.0027-A | 6,05  |
| 15.036.0028-0 | 7,55  |
| 15.036.0028-A | 6,87  |
| 15.036.0029-0 | 10,51 |
| 15.036.0029-A | 9,79  |
| 15.036.0030-0 | 13,33 |
| 15.036.0030-A | 12,52 |
| 15.036.0031-0 | 15,64 |
| 15.036.0031-A | 14,66 |
| 15.036.0032-0 | 22,16 |
| 15.036.0032-A | 21,00 |
| 15.036.0033-0 | 31,52 |
| 15.036.0033-A | 30,18 |
| 15.036.0034-0 | 39,03 |
| 15.036.0034-A | 37,47 |
| 15.036.0035-0 | 57,55 |
| 15.036.0035-A | 55,76 |
| 15.036.0036-0 | 6,88  |
| 15.036.0036-A | 6,25  |
| 15.036.0037-0 | 7,80  |
| 15.036.0037-A | 7,13  |
| 15.036.0038-0 | 11,02 |
| 15.036.0038-A | 10,31 |
| 15.036.0039-0 | 14,06 |
| 15.036.0039-A | 13,25 |
| 15.036.0040-0 | 16,47 |
| 15.036.0040-A | 15,49 |



|               |       |
|---------------|-------|
| 15.036.0041-0 | 23,51 |
| 15.036.0041-A | 22,35 |
| 15.036.0042-0 | 33,67 |
| 15.036.0042-A | 32,33 |
| 15.036.0043-0 | 41,76 |
| 15.036.0043-A | 40,20 |
| 15.036.0044-0 | 61,96 |
| 15.036.0044-A | 60,17 |
| 15.036.0045-0 | 9,32  |
| 15.036.0045-A | 8,51  |
| 15.036.0046-0 | 12,81 |
| 15.036.0046-A | 11,82 |
| 15.036.0047-0 | 17,54 |
| 15.036.0047-A | 16,20 |
| 15.036.0048-0 | 19,97 |
| 15.036.0048-A | 18,40 |
| 15.036.0049-0 | 9,65  |
| 15.036.0049-A | 8,84  |
| 15.036.0050-0 | 13,35 |
| 15.036.0050-A | 12,37 |
| 15.036.0051-0 | 18,29 |
| 15.036.0051-A | 16,95 |
| 15.036.0052-0 | 20,79 |
| 15.036.0052-A | 19,23 |
| 15.036.0053-0 | 35,84 |
| 15.036.0053-A | 33,92 |
| 15.036.0060-0 | 4,43  |
| 15.036.0060-A | 3,98  |
| 15.036.0061-0 | 5,32  |
| 15.036.0061-A | 4,78  |
| 15.036.0062-0 | 6,75  |
| 15.036.0062-A | 6,12  |
| 15.036.0063-0 | 8,35  |
| 15.036.0063-A | 7,63  |
| 15.036.0064-0 | 9,72  |
| 15.036.0064-A | 8,92  |
| 15.036.0065-0 | 12,59 |
| 15.036.0065-A | 11,60 |
| 15.036.0066-0 | 16,10 |
| 15.036.0066-A | 14,93 |
| 15.036.0067-0 | 21,90 |
| 15.036.0067-A | 20,56 |
| 15.036.0068-0 | 29,15 |
| 15.036.0068-A | 27,58 |
| 15.036.0069-0 | 4,53  |
| 15.036.0069-A | 4,09  |
| 15.036.0070-0 | 5,45  |
| 15.036.0070-A | 4,91  |
| 15.036.0071-0 | 6,95  |
| 15.036.0071-A | 6,33  |

|               |         |
|---------------|---------|
| 15.036.0072-0 | 8,65    |
| 15.036.0072-A | 7,93    |
| 15.036.0073-0 | 10,09   |
| 15.036.0073-A | 9,29    |
| 15.036.0074-0 | 13,11   |
| 15.036.0074-A | 12,12   |
| 15.036.0075-0 | 16,83   |
| 15.036.0075-A | 15,67   |
| 15.036.0076-0 | 23,08   |
| 15.036.0076-A | 21,74   |
| 15.036.0077-0 | 30,89   |
| 15.036.0077-A | 29,33   |
| 15.036.0078-0 | 2,84    |
| 15.036.0078-A | 2,57    |
| 15.036.0079-0 | 3,67    |
| 15.036.0079-A | 3,31    |
| 15.036.0080-0 | 4,63    |
| 15.036.0080-A | 4,18    |
| 15.036.0081-0 | 16,43   |
| 15.036.0081-A | 15,76   |
| 15.036.0082-0 | 23,82   |
| 15.036.0082-A | 23,01   |
| 15.036.0084-0 | 43,92   |
| 15.036.0084-A | 43,12   |
| 15.036.0086-0 | 17,57   |
| 15.036.0086-A | 16,90   |
| 15.036.0088-0 | 25,60   |
| 15.036.0088-A | 24,79   |
| 15.036.0090-0 | 47,71   |
| 15.036.0090-A | 46,91   |
| 15.036.0092-0 | 50,31   |
| 15.036.0092-A | 49,50   |
| 15.036.0100-0 | 32,45   |
| 15.036.0100-A | 30,57   |
| 15.036.0105-0 | 65,10   |
| 15.036.0105-A | 61,31   |
| 15.036.0110-0 | 97,36   |
| 15.036.0110-A | 91,72   |
| 15.036.0130-0 | 31,80   |
| 15.036.0130-A | 31,09   |
| 15.036.0135-0 | 24,40   |
| 15.036.0135-A | 23,69   |
| 15.036.0140-0 | 1,90    |
| 15.036.0140-A | 1,77    |
| 15.036.0141-0 | 2,17    |
| 15.036.0141-A | 2,03    |
| 15.036.0143-0 | 2,77    |
| 15.036.0143-A | 2,64    |
| 15.036.9999-0 | 6234,00 |
| 15.036.9999-A | 5841,00 |

|               |         |
|---------------|---------|
| 15.037.0010-0 | 3,78    |
| 15.037.0010-A | 3,56    |
| 15.037.0011-0 | 5,50    |
| 15.037.0011-A | 5,23    |
| 15.037.0012-0 | 6,94    |
| 15.037.0012-A | 6,63    |
| 15.037.0013-0 | 10,70   |
| 15.037.0013-A | 10,34   |
| 15.037.0014-0 | 11,69   |
| 15.037.0014-A | 11,29   |
| 15.037.0015-0 | 15,38   |
| 15.037.0015-A | 14,88   |
| 15.037.0016-0 | 20,44   |
| 15.037.0016-A | 19,85   |
| 15.037.0017-0 | 24,40   |
| 15.037.0017-A | 23,73   |
| 15.037.9999-0 | 4793,00 |
| 15.037.9999-A | 4586,00 |
| 15.038.0001-0 | 6,98    |
| 15.038.0001-A | 6,98    |
| 15.038.0002-0 | 7,44    |
| 15.038.0002-A | 7,44    |
| 15.038.0003-0 | 9,30    |
| 15.038.0003-A | 9,30    |
| 15.038.0004-0 | 13,34   |
| 15.038.0004-A | 13,34   |
| 15.038.0005-0 | 14,95   |
| 15.038.0005-A | 14,95   |
| 15.038.0006-0 | 21,52   |
| 15.038.0006-A | 21,52   |
| 15.038.0010-0 | 0,32    |
| 15.038.0010-A | 0,32    |
| 15.038.0011-0 | 1,79    |
| 15.038.0011-A | 1,79    |
| 15.038.0012-0 | 1,81    |
| 15.038.0012-A | 1,81    |
| 15.038.0013-0 | 2,75    |
| 15.038.0013-A | 2,75    |
| 15.038.0014-0 | 2,85    |
| 15.038.0014-A | 2,85    |
| 15.038.0015-0 | 4,08    |
| 15.038.0015-A | 4,08    |
| 15.038.0016-0 | 4,16    |
| 15.038.0016-A | 4,16    |
| 15.038.0017-0 | 4,19    |
| 15.038.0017-A | 4,19    |
| 15.038.0018-0 | 8,63    |
| 15.038.0018-A | 8,63    |
| 15.038.0019-0 | 8,94    |
| 15.038.0019-A | 8,94    |

|               |        |
|---------------|--------|
| 15.038.0020-0 | 9,13   |
| 15.038.0020-A | 9,13   |
| 15.038.0030-0 | 0,53   |
| 15.038.0030-A | 0,53   |
| 15.038.0031-0 | 0,95   |
| 15.038.0031-A | 0,95   |
| 15.038.0032-0 | 1,44   |
| 15.038.0032-A | 1,44   |
| 15.038.0033-0 | 6,36   |
| 15.038.0033-A | 6,36   |
| 15.038.0034-0 | 8,08   |
| 15.038.0034-A | 8,08   |
| 15.038.0035-0 | 15,60  |
| 15.038.0035-A | 15,60  |
| 15.038.0036-0 | 16,63  |
| 15.038.0036-A | 16,63  |
| 15.038.0037-0 | 26,82  |
| 15.038.0037-A | 26,82  |
| 15.038.0040-0 | 2,01   |
| 15.038.0040-A | 2,01   |
| 15.038.0041-0 | 2,53   |
| 15.038.0041-A | 2,53   |
| 15.038.0042-0 | 3,32   |
| 15.038.0042-A | 3,32   |
| 15.038.0043-0 | 9,30   |
| 15.038.0043-A | 9,30   |
| 15.038.0044-0 | 11,35  |
| 15.038.0044-A | 11,35  |
| 15.038.0045-0 | 19,60  |
| 15.038.0045-A | 19,60  |
| 15.038.0050-0 | 2,99   |
| 15.038.0050-A | 2,99   |
| 15.038.0051-0 | 3,94   |
| 15.038.0051-A | 3,94   |
| 15.038.0052-0 | 4,60   |
| 15.038.0052-A | 4,60   |
| 15.038.0053-0 | 5,89   |
| 15.038.0053-A | 5,89   |
| 15.038.0054-0 | 8,20   |
| 15.038.0054-A | 8,20   |
| 15.038.0055-0 | 12,33  |
| 15.038.0055-A | 12,33  |
| 15.038.0056-0 | 71,77  |
| 15.038.0056-A | 71,77  |
| 15.038.0057-0 | 81,14  |
| 15.038.0057-A | 81,14  |
| 15.038.0058-0 | 115,53 |
| 15.038.0058-A | 115,53 |
| 15.038.0060-0 | 1,71   |
| 15.038.0060-A | 1,71   |

|               |       |
|---------------|-------|
| 15.038.0061-0 | 2,22  |
| 15.038.0061-A | 2,22  |
| 15.038.0062-0 | 6,19  |
| 15.038.0062-A | 6,19  |
| 15.038.0063-0 | 7,80  |
| 15.038.0063-A | 7,80  |
| 15.038.0064-0 | 10,50 |
| 15.038.0064-A | 10,50 |
| 15.038.0065-0 | 18,72 |
| 15.038.0065-A | 18,72 |
| 15.038.0070-0 | 1,03  |
| 15.038.0070-A | 1,03  |
| 15.038.0071-0 | 1,47  |
| 15.038.0071-A | 1,47  |
| 15.038.0072-0 | 2,48  |
| 15.038.0072-A | 2,48  |
| 15.038.0073-0 | 6,36  |
| 15.038.0073-A | 6,36  |
| 15.038.0074-0 | 7,44  |
| 15.038.0074-A | 7,44  |
| 15.038.0075-0 | 13,60 |
| 15.038.0075-A | 13,60 |
| 15.038.0080-0 | 1,68  |
| 15.038.0080-A | 1,68  |
| 15.038.0081-0 | 2,39  |
| 15.038.0081-A | 2,39  |
| 15.038.0085-0 | 7,63  |
| 15.038.0085-A | 7,63  |
| 15.038.0086-0 | 8,81  |
| 15.038.0086-A | 8,81  |
| 15.038.0087-0 | 15,39 |
| 15.038.0087-A | 15,39 |
| 15.038.0088-0 | 24,76 |
| 15.038.0088-A | 24,76 |
| 15.038.0089-0 | 29,29 |
| 15.038.0089-A | 29,29 |
| 15.038.0090-0 | 52,57 |
| 15.038.0090-A | 52,57 |
| 15.038.0100-0 | 0,99  |
| 15.038.0100-A | 0,99  |
| 15.038.0101-0 | 1,42  |
| 15.038.0101-A | 1,42  |
| 15.038.0102-0 | 2,17  |
| 15.038.0102-A | 2,17  |
| 15.038.0103-0 | 3,38  |
| 15.038.0103-A | 3,38  |
| 15.038.0104-0 | 4,19  |
| 15.038.0104-A | 4,19  |
| 15.038.0105-0 | 6,57  |
| 15.038.0105-A | 6,57  |

|               |       |
|---------------|-------|
| 15.038.0106-0 | 10,98 |
| 15.038.0106-A | 10,98 |
| 15.038.0107-0 | 17,21 |
| 15.038.0107-A | 17,21 |
| 15.038.0108-0 | 21,96 |
| 15.038.0108-A | 21,96 |
| 15.038.0115-0 | 1,22  |
| 15.038.0115-A | 1,22  |
| 15.038.0116-0 | 1,87  |
| 15.038.0116-A | 1,87  |
| 15.038.0120-0 | 5,99  |
| 15.038.0120-A | 5,99  |
| 15.038.0121-0 | 8,88  |
| 15.038.0121-A | 8,88  |
| 15.038.0122-0 | 15,68 |
| 15.038.0122-A | 15,68 |
| 15.038.0130-0 | 0,53  |
| 15.038.0130-A | 0,53  |
| 15.038.0131-0 | 0,85  |
| 15.038.0131-A | 0,85  |
| 15.038.0132-0 | 1,43  |
| 15.038.0132-A | 1,43  |
| 15.038.0133-0 | 3,97  |
| 15.038.0133-A | 3,97  |
| 15.038.0134-0 | 4,64  |
| 15.038.0134-A | 4,64  |
| 15.038.0135-0 | 8,56  |
| 15.038.0135-A | 8,56  |
| 15.038.0140-0 | 0,27  |
| 15.038.0140-A | 0,27  |
| 15.038.0141-0 | 0,40  |
| 15.038.0141-A | 0,40  |
| 15.038.0142-0 | 1,28  |
| 15.038.0142-A | 1,28  |
| 15.038.0143-0 | 1,17  |
| 15.038.0143-A | 1,17  |
| 15.038.0144-0 | 3,81  |
| 15.038.0144-A | 3,81  |
| 15.038.0145-0 | 4,97  |
| 15.038.0145-A | 4,97  |
| 15.038.0150-0 | 1,27  |
| 15.038.0150-A | 1,27  |
| 15.038.0151-0 | 2,33  |
| 15.038.0151-A | 2,33  |
| 15.038.0152-0 | 5,30  |
| 15.038.0152-A | 5,30  |
| 15.038.0153-0 | 11,20 |
| 15.038.0153-A | 11,20 |
| 15.038.0154-0 | 14,10 |
| 15.038.0154-A | 14,10 |

|               |        |
|---------------|--------|
| 15.038.0155-0 | 25,93  |
| 15.038.0155-A | 25,93  |
| 15.038.0160-0 | 2,82   |
| 15.038.0160-A | 2,82   |
| 15.038.0161-0 | 5,64   |
| 15.038.0161-A | 5,64   |
| 15.038.0162-0 | 11,60  |
| 15.038.0162-A | 11,60  |
| 15.038.0165-0 | 7,23   |
| 15.038.0165-A | 7,23   |
| 15.038.0166-0 | 14,01  |
| 15.038.0166-A | 14,01  |
| 15.038.0170-0 | 3,20   |
| 15.038.0170-A | 3,20   |
| 15.038.0171-0 | 3,30   |
| 15.038.0171-A | 3,30   |
| 15.038.0172-0 | 7,56   |
| 15.038.0172-A | 7,56   |
| 15.038.0173-0 | 11,44  |
| 15.038.0173-A | 11,44  |
| 15.038.0174-0 | 16,69  |
| 15.038.0174-A | 16,69  |
| 15.038.0175-0 | 45,59  |
| 15.038.0175-A | 45,59  |
| 15.038.0176-0 | 93,71  |
| 15.038.0176-A | 93,71  |
| 15.038.0177-0 | 118,69 |
| 15.038.0177-A | 118,69 |
| 15.038.0178-0 | 206,50 |
| 15.038.0178-A | 206,50 |
| 15.038.0185-0 | 5,56   |
| 15.038.0185-A | 5,56   |
| 15.038.0186-0 | 10,10  |
| 15.038.0186-A | 10,10  |
| 15.038.0190-0 | 7,88   |
| 15.038.0190-A | 7,88   |
| 15.038.0200-0 | 0,45   |
| 15.038.0200-A | 0,45   |
| 15.038.0201-0 | 0,67   |
| 15.038.0201-A | 0,67   |
| 15.038.0202-0 | 1,17   |
| 15.038.0202-A | 1,17   |
| 15.038.0203-0 | 1,77   |
| 15.038.0203-A | 1,77   |
| 15.038.0204-0 | 3,99   |
| 15.038.0204-A | 3,99   |
| 15.038.0205-0 | 4,66   |
| 15.038.0205-A | 4,66   |
| 15.038.0206-0 | 2,56   |
| 15.038.0206-A | 2,56   |

|               |        |
|---------------|--------|
| 15.038.0207-0 | 7,23   |
| 15.038.0207-A | 7,23   |
| 15.038.0208-0 | 8,33   |
| 15.038.0208-A | 8,33   |
| 15.038.0209-0 | 18,65  |
| 15.038.0209-A | 18,65  |
| 15.038.0210-0 | 32,58  |
| 15.038.0210-A | 32,58  |
| 15.038.0215-0 | 8,96   |
| 15.038.0215-A | 8,96   |
| 15.038.0216-0 | 12,73  |
| 15.038.0216-A | 12,73  |
| 15.038.0217-0 | 18,85  |
| 15.038.0217-A | 18,85  |
| 15.038.0218-0 | 21,64  |
| 15.038.0218-A | 21,64  |
| 15.038.0219-0 | 32,08  |
| 15.038.0219-A | 32,08  |
| 15.038.0220-0 | 124,25 |
| 15.038.0220-A | 124,25 |
| 15.038.0221-0 | 168,16 |
| 15.038.0221-A | 168,16 |
| 15.038.0222-0 | 221,13 |
| 15.038.0222-A | 221,13 |
| 15.038.0230-0 | 18,43  |
| 15.038.0230-A | 18,43  |
| 15.038.0231-0 | 22,53  |
| 15.038.0231-A | 22,53  |
| 15.038.0232-0 | 24,87  |
| 15.038.0232-A | 24,87  |
| 15.038.0233-0 | 28,23  |
| 15.038.0233-A | 28,23  |
| 15.038.0234-0 | 31,64  |
| 15.038.0234-A | 31,64  |
| 15.038.0235-0 | 137,32 |
| 15.038.0235-A | 137,32 |
| 15.038.0236-0 | 184,96 |
| 15.038.0236-A | 184,96 |
| 15.038.0237-0 | 264,75 |
| 15.038.0237-A | 264,75 |
| 15.038.0240-0 | 6,84   |
| 15.038.0240-A | 6,84   |
| 15.038.0241-0 | 7,06   |
| 15.038.0241-A | 7,06   |
| 15.038.0242-0 | 8,72   |
| 15.038.0242-A | 8,72   |
| 15.038.0243-0 | 13,25  |
| 15.038.0243-A | 13,25  |
| 15.038.0244-0 | 13,96  |
| 15.038.0244-A | 13,96  |



|               |       |
|---------------|-------|
| 15.038.0245-0 | 20,76 |
| 15.038.0245-A | 20,76 |
| 15.038.0250-0 | 0,21  |
| 15.038.0250-A | 0,21  |
| 15.038.0251-0 | 0,42  |
| 15.038.0251-A | 0,42  |
| 15.038.0252-0 | 1,12  |
| 15.038.0252-A | 1,12  |
| 15.038.0253-0 | 2,11  |
| 15.038.0253-A | 2,11  |
| 15.038.0254-0 | 3,84  |
| 15.038.0254-A | 3,84  |
| 15.038.0255-0 | 6,90  |
| 15.038.0255-A | 6,90  |
| 15.038.0256-0 | 8,28  |
| 15.038.0256-A | 8,28  |
| 15.038.0257-0 | 34,34 |
| 15.038.0257-A | 34,34 |
| 15.038.0260-0 | 1,23  |
| 15.038.0260-A | 1,23  |
| 15.038.0261-0 | 1,80  |
| 15.038.0261-A | 1,80  |
| 15.038.0262-0 | 2,33  |
| 15.038.0262-A | 2,33  |
| 15.038.0263-0 | 2,40  |
| 15.038.0263-A | 2,40  |
| 15.038.0264-0 | 2,49  |
| 15.038.0264-A | 2,49  |
| 15.038.0265-0 | 2,93  |
| 15.038.0265-A | 2,93  |
| 15.038.0266-0 | 3,66  |
| 15.038.0266-A | 3,66  |
| 15.038.0267-0 | 6,49  |
| 15.038.0267-A | 6,49  |
| 15.038.0268-0 | 6,89  |
| 15.038.0268-A | 6,89  |
| 15.038.0269-0 | 7,18  |
| 15.038.0269-A | 7,18  |
| 15.038.0270-0 | 10,14 |
| 15.038.0270-A | 10,14 |
| 15.038.0271-0 | 12,18 |
| 15.038.0271-A | 12,18 |
| 15.038.0272-0 | 21,98 |
| 15.038.0272-A | 21,98 |
| 15.038.0273-0 | 27,10 |
| 15.038.0273-A | 27,10 |
| 15.038.0280-0 | 0,83  |
| 15.038.0280-A | 0,83  |
| 15.038.0281-0 | 0,89  |
| 15.038.0281-A | 0,89  |

|               |        |
|---------------|--------|
| 15.038.0282-0 | 0,92   |
| 15.038.0282-A | 0,92   |
| 15.038.0283-0 | 2,51   |
| 15.038.0283-A | 2,51   |
| 15.038.0284-0 | 4,66   |
| 15.038.0284-A | 4,66   |
| 15.038.0285-0 | 7,10   |
| 15.038.0285-A | 7,10   |
| 15.038.0286-0 | 13,06  |
| 15.038.0286-A | 13,06  |
| 15.038.0287-0 | 29,51  |
| 15.038.0287-A | 29,51  |
| 15.038.0288-0 | 51,15  |
| 15.038.0288-A | 51,15  |
| 15.038.0290-0 | 1,78   |
| 15.038.0290-A | 1,78   |
| 15.038.0291-0 | 2,16   |
| 15.038.0291-A | 2,16   |
| 15.038.0292-0 | 3,51   |
| 15.038.0292-A | 3,51   |
| 15.038.0293-0 | 4,44   |
| 15.038.0293-A | 4,44   |
| 15.038.0294-0 | 9,22   |
| 15.038.0294-A | 9,22   |
| 15.038.0295-0 | 15,63  |
| 15.038.0295-A | 15,63  |
| 15.038.0296-0 | 31,71  |
| 15.038.0296-A | 31,71  |
| 15.038.0297-0 | 37,88  |
| 15.038.0297-A | 37,88  |
| 15.038.0298-0 | 57,10  |
| 15.038.0298-A | 57,10  |
| 15.038.0300-0 | 1,14   |
| 15.038.0300-A | 1,14   |
| 15.038.0301-0 | 1,87   |
| 15.038.0301-A | 1,87   |
| 15.038.0302-0 | 3,38   |
| 15.038.0302-A | 3,38   |
| 15.038.0303-0 | 5,67   |
| 15.038.0303-A | 5,67   |
| 15.038.0304-0 | 10,12  |
| 15.038.0304-A | 10,12  |
| 15.038.0305-0 | 17,00  |
| 15.038.0305-A | 17,00  |
| 15.038.0306-0 | 47,90  |
| 15.038.0306-A | 47,90  |
| 15.038.0307-0 | 67,44  |
| 15.038.0307-A | 67,44  |
| 15.038.0308-0 | 118,38 |
| 15.038.0308-A | 118,38 |

|               |        |
|---------------|--------|
| 15.038.0320-0 | 0,52   |
| 15.038.0320-A | 0,52   |
| 15.038.0321-0 | 0,84   |
| 15.038.0321-A | 0,84   |
| 15.038.0322-0 | 2,66   |
| 15.038.0322-A | 2,66   |
| 15.038.0323-0 | 3,86   |
| 15.038.0323-A | 3,86   |
| 15.038.0324-0 | 4,20   |
| 15.038.0324-A | 4,20   |
| 15.038.0325-0 | 17,33  |
| 15.038.0325-A | 17,33  |
| 15.038.0326-0 | 41,98  |
| 15.038.0326-A | 41,98  |
| 15.038.0327-0 | 47,58  |
| 15.038.0327-A | 47,58  |
| 15.038.0328-0 | 136,45 |
| 15.038.0328-A | 136,45 |
| 15.038.0335-0 | 0,46   |
| 15.038.0335-A | 0,46   |
| 15.038.0336-0 | 0,69   |
| 15.038.0336-A | 0,69   |
| 15.038.0337-0 | 1,13   |
| 15.038.0337-A | 1,13   |
| 15.038.0338-0 | 2,74   |
| 15.038.0338-A | 2,74   |
| 15.038.0339-0 | 5,10   |
| 15.038.0339-A | 5,10   |
| 15.038.0340-0 | 17,39  |
| 15.038.0340-A | 17,39  |
| 15.038.0341-0 | 56,92  |
| 15.038.0341-A | 56,92  |
| 15.038.0342-0 | 64,14  |
| 15.038.0342-A | 64,14  |
| 15.038.0343-0 | 139,63 |
| 15.038.0343-A | 139,63 |
| 15.038.0350-0 | 1,70   |
| 15.038.0350-A | 1,70   |
| 15.038.0351-0 | 2,29   |
| 15.038.0351-A | 2,29   |
| 15.038.0355-0 | 0,50   |
| 15.038.0355-A | 0,50   |
| 15.038.0356-0 | 0,71   |
| 15.038.0356-A | 0,71   |
| 15.038.0357-0 | 1,22   |
| 15.038.0357-A | 1,22   |
| 15.038.0358-0 | 1,85   |
| 15.038.0358-A | 1,85   |
| 15.038.0359-0 | 3,07   |
| 15.038.0359-A | 3,07   |

|               |        |
|---------------|--------|
| 15.038.0360-0 | 7,73   |
| 15.038.0360-A | 7,73   |
| 15.038.0361-0 | 9,95   |
| 15.038.0361-A | 9,95   |
| 15.038.0362-0 | 28,62  |
| 15.038.0362-A | 28,62  |
| 15.038.0363-0 | 48,65  |
| 15.038.0363-A | 48,65  |
| 15.038.0365-0 | 0,63   |
| 15.038.0365-A | 0,63   |
| 15.038.0366-0 | 2,11   |
| 15.038.0366-A | 2,11   |
| 15.038.0367-0 | 2,72   |
| 15.038.0367-A | 2,72   |
| 15.038.0368-0 | 5,58   |
| 15.038.0368-A | 5,58   |
| 15.038.0375-0 | 5,89   |
| 15.038.0375-A | 5,89   |
| 15.038.0376-0 | 8,30   |
| 15.038.0376-A | 8,30   |
| 15.038.0377-0 | 13,96  |
| 15.038.0377-A | 13,96  |
| 15.038.0385-0 | 0,90   |
| 15.038.0385-A | 0,90   |
| 15.038.0386-0 | 1,20   |
| 15.038.0386-A | 1,20   |
| 15.038.0387-0 | 2,31   |
| 15.038.0387-A | 2,31   |
| 15.038.0388-0 | 4,02   |
| 15.038.0388-A | 4,02   |
| 15.038.0389-0 | 6,77   |
| 15.038.0389-A | 6,77   |
| 15.038.0390-0 | 19,46  |
| 15.038.0390-A | 19,46  |
| 15.038.0391-0 | 37,33  |
| 15.038.0391-A | 37,33  |
| 15.038.0392-0 | 58,50  |
| 15.038.0392-A | 58,50  |
| 15.038.0393-0 | 101,97 |
| 15.038.0393-A | 101,97 |
| 15.038.0400-0 | 1,89   |
| 15.038.0400-A | 1,89   |
| 15.038.0401-0 | 4,10   |
| 15.038.0401-A | 4,10   |
| 15.038.0402-0 | 5,44   |
| 15.038.0402-A | 5,44   |
| 15.038.0403-0 | 6,27   |
| 15.038.0403-A | 6,27   |
| 15.038.0404-0 | 6,20   |
| 15.038.0404-A | 6,20   |

|               |        |
|---------------|--------|
| 15.038.0405-0 | 7,20   |
| 15.038.0405-A | 7,20   |
| 15.038.0406-0 | 9,88   |
| 15.038.0406-A | 9,88   |
| 15.038.0407-0 | 30,45  |
| 15.038.0407-A | 30,45  |
| 15.038.0408-0 | 48,34  |
| 15.038.0408-A | 48,34  |
| 15.038.0409-0 | 80,83  |
| 15.038.0409-A | 80,83  |
| 15.038.0415-0 | 3,83   |
| 15.038.0415-A | 3,83   |
| 15.038.0416-0 | 13,05  |
| 15.038.0416-A | 13,05  |
| 15.038.0420-0 | 3,37   |
| 15.038.0420-A | 3,37   |
| 15.038.0421-0 | 3,77   |
| 15.038.0421-A | 3,77   |
| 15.038.0422-0 | 7,33   |
| 15.038.0422-A | 7,33   |
| 15.038.0423-0 | 13,37  |
| 15.038.0423-A | 13,37  |
| 15.038.0424-0 | 16,74  |
| 15.038.0424-A | 16,74  |
| 15.038.0425-0 | 38,68  |
| 15.038.0425-A | 38,68  |
| 15.038.0426-0 | 74,87  |
| 15.038.0426-A | 74,87  |
| 15.038.0427-0 | 101,63 |
| 15.038.0427-A | 101,63 |
| 15.038.0428-0 | 230,88 |
| 15.038.0428-A | 230,88 |
| 15.038.0430-0 | 0,91   |
| 15.038.0430-A | 0,91   |
| 15.038.0431-0 | 1,12   |
| 15.038.0431-A | 1,12   |
| 15.038.0432-0 | 2,16   |
| 15.038.0432-A | 2,16   |
| 15.038.0433-0 | 6,80   |
| 15.038.0433-A | 6,80   |
| 15.038.0435-0 | 0,71   |
| 15.038.0435-A | 0,71   |
| 15.038.0436-0 | 1,33   |
| 15.038.0436-A | 1,33   |
| 15.038.0437-0 | 0,88   |
| 15.038.0437-A | 0,88   |
| 15.038.0438-0 | 3,22   |
| 15.038.0438-A | 3,22   |
| 15.038.0439-0 | 6,91   |
| 15.038.0439-A | 6,91   |

|               |         |
|---------------|---------|
| 15.038.0440-0 | 12,21   |
| 15.038.0440-A | 12,21   |
| 15.038.0445-0 | 1,70    |
| 15.038.0445-A | 1,70    |
| 15.038.0446-0 | 2,70    |
| 15.038.0446-A | 2,70    |
| 15.038.0447-0 | 2,66    |
| 15.038.0447-A | 2,66    |
| 15.038.0448-0 | 6,43    |
| 15.038.0448-A | 6,43    |
| 15.038.0455-0 | 4,04    |
| 15.038.0455-A | 4,04    |
| 15.038.0456-0 | 4,39    |
| 15.038.0456-A | 4,39    |
| 15.038.0457-0 | 9,85    |
| 15.038.0457-A | 9,85    |
| 15.038.0458-0 | 10,28   |
| 15.038.0458-A | 10,28   |
| 15.038.0465-0 | 6,66    |
| 15.038.0465-A | 6,66    |
| 15.038.0466-0 | 6,86    |
| 15.038.0466-A | 6,86    |
| 15.038.0467-0 | 9,51    |
| 15.038.0467-A | 9,51    |
| 15.038.0470-0 | 5,47    |
| 15.038.0470-A | 5,47    |
| 15.038.0471-0 | 7,20    |
| 15.038.0471-A | 7,20    |
| 15.038.0472-0 | 10,13   |
| 15.038.0472-A | 10,13   |
| 15.038.0473-0 | 11,53   |
| 15.038.0473-A | 11,53   |
| 15.038.9999-0 | 4207,00 |
| 15.038.9999-A | 4207,00 |
| 15.039.9999-0 | 3649,00 |
| 15.039.9999-A | 3649,00 |
| 15.040.9999-0 | 6602,00 |
| 15.040.9999-A | 6564,00 |
| 15.041.0001-0 | 13,05   |
| 15.041.0001-A | 12,43   |
| 15.041.0002-0 | 19,00   |
| 15.041.0002-A | 18,31   |
| 15.041.0003-0 | 22,94   |
| 15.041.0003-A | 22,20   |
| 15.041.0004-0 | 30,69   |
| 15.041.0004-A | 29,90   |
| 15.041.0005-0 | 40,55   |
| 15.041.0005-A | 39,67   |
| 15.041.0006-0 | 56,93   |
| 15.041.0006-A | 55,84   |

|               |         |
|---------------|---------|
| 15.041.0007-0 | 80,10   |
| 15.041.0007-A | 78,82   |
| 15.041.0008-0 | 111,38  |
| 15.041.0008-A | 109,90  |
| 15.041.0009-0 | 163,75  |
| 15.041.0009-A | 161,78  |
| 15.041.0020-0 | 20,00   |
| 15.041.0020-A | 19,38   |
| 15.041.0025-0 | 29,26   |
| 15.041.0025-A | 28,57   |
| 15.041.0030-0 | 38,30   |
| 15.041.0030-A | 37,57   |
| 15.041.0035-0 | 64,92   |
| 15.041.0035-A | 64,04   |
| 15.041.9999-0 | 4726,00 |
| 15.041.9999-A | 4606,00 |
| 15.045.0010-0 | 6,32    |
| 15.045.0010-A | 5,54    |
| 15.045.0011-0 | 7,84    |
| 15.045.0011-A | 6,86    |
| 15.045.0012-0 | 9,82    |
| 15.045.0012-A | 8,63    |
| 15.045.0013-0 | 11,13   |
| 15.045.0013-A | 9,76    |
| 15.045.0014-0 | 14,09   |
| 15.045.0014-A | 12,52   |
| 15.045.0015-0 | 21,71   |
| 15.045.0015-A | 19,23   |
| 15.045.0016-0 | 28,21   |
| 15.045.0016-A | 25,01   |
| 15.045.0017-0 | 44,06   |
| 15.045.0017-A | 39,09   |
| 15.045.0018-0 | 59,71   |
| 15.045.0018-A | 52,63   |
| 15.045.0025-0 | 10,04   |
| 15.045.0025-A | 8,70    |
| 15.045.0026-0 | 11,72   |
| 15.045.0026-A | 10,15   |
| 15.045.0027-0 | 14,23   |
| 15.045.0027-A | 12,33   |
| 15.045.0028-0 | 15,91   |
| 15.045.0028-A | 13,78   |
| 15.045.0029-0 | 21,77   |
| 15.045.0029-A | 18,86   |
| 15.045.0030-0 | 26,79   |
| 15.045.0030-A | 23,22   |
| 15.045.0031-0 | 40,19   |
| 15.045.0031-A | 34,83   |
| 15.045.0032-0 | 50,24   |
| 15.045.0032-A | 43,53   |

|               |       |
|---------------|-------|
| 15.045.0033-0 | 63,64 |
| 15.045.0033-A | 55,14 |
| 15.045.0050-0 | 11,72 |
| 15.045.0050-A | 10,15 |
| 15.045.0051-0 | 13,39 |
| 15.045.0051-A | 11,61 |
| 15.045.0052-0 | 18,42 |
| 15.045.0052-A | 15,96 |
| 15.045.0053-0 | 18,75 |
| 15.045.0053-A | 16,25 |
| 15.045.0054-0 | 23,44 |
| 15.045.0054-A | 20,31 |
| 15.045.0055-0 | 36,84 |
| 15.045.0055-A | 31,92 |
| 15.045.0056-0 | 66,99 |
| 15.045.0056-A | 58,05 |
| 15.045.0057-0 | 77,03 |
| 15.045.0057-A | 66,75 |
| 15.045.0058-0 | 97,13 |
| 15.045.0058-A | 84,17 |
| 15.045.0065-1 | 4,18  |
| 15.045.0065-B | 3,62  |
| 15.045.0066-1 | 5,02  |
| 15.045.0066-B | 4,35  |
| 15.045.0067-1 | 6,19  |
| 15.045.0067-B | 5,36  |
| 15.045.0068-1 | 7,36  |
| 15.045.0068-B | 6,38  |
| 15.045.0069-1 | 8,37  |
| 15.045.0069-B | 7,25  |
| 15.045.0070-1 | 13,39 |
| 15.045.0070-B | 11,61 |
| 15.045.0071-1 | 16,74 |
| 15.045.0071-B | 14,51 |
| 15.045.0072-1 | 25,12 |
| 15.045.0072-B | 21,76 |
| 15.045.0073-1 | 33,49 |
| 15.045.0073-B | 29,02 |
| 15.045.0075-0 | 2,93  |
| 15.045.0075-A | 2,53  |
| 15.045.0076-0 | 3,51  |
| 15.045.0076-A | 3,04  |
| 15.045.0077-0 | 4,35  |
| 15.045.0077-A | 3,77  |
| 15.045.0078-0 | 5,02  |
| 15.045.0078-A | 4,35  |
| 15.045.0079-0 | 5,86  |
| 15.045.0079-A | 5,07  |
| 15.045.0080-0 | 9,37  |
| 15.045.0080-A | 8,12  |



|               |       |
|---------------|-------|
| 15.045.0081-0 | 11,72 |
| 15.045.0081-A | 10,15 |
| 15.045.0082-0 | 18,42 |
| 15.045.0082-A | 15,96 |
| 15.045.0083-0 | 23,44 |
| 15.045.0083-A | 20,31 |
| 15.045.0084-0 | 1,33  |
| 15.045.0084-A | 1,16  |
| 15.045.0085-0 | 1,67  |
| 15.045.0085-A | 1,45  |
| 15.045.0086-0 | 2,00  |
| 15.045.0086-A | 1,74  |
| 15.045.0087-0 | 2,34  |
| 15.045.0087-A | 2,03  |
| 15.045.0090-0 | 5,35  |
| 15.045.0090-A | 4,64  |
| 15.045.0091-0 | 6,69  |
| 15.045.0091-A | 5,80  |
| 15.045.0092-0 | 10,04 |
| 15.045.0092-A | 8,70  |
| 15.045.0093-0 | 13,39 |
| 15.045.0093-A | 11,61 |
| 15.045.0094-0 | 16,74 |
| 15.045.0094-A | 14,51 |
| 15.045.0095-0 | 20,09 |
| 15.045.0095-A | 17,41 |
| 15.045.0096-0 | 23,44 |
| 15.045.0096-A | 20,31 |
| 15.045.0097-0 | 26,79 |
| 15.045.0097-A | 23,22 |
| 15.045.0098-0 | 30,14 |
| 15.045.0098-A | 26,12 |
| 15.045.0100-0 | 5,84  |
| 15.045.0100-A | 5,08  |
| 15.045.0101-0 | 6,69  |
| 15.045.0101-A | 5,83  |
| 15.045.0102-0 | 8,38  |
| 15.045.0102-A | 7,31  |
| 15.045.0103-0 | 12,59 |
| 15.045.0103-A | 10,98 |
| 15.045.0104-0 | 17,01 |
| 15.045.0104-A | 14,87 |
| 15.045.0105-0 | 21,38 |
| 15.045.0105-A | 18,70 |
| 15.045.0106-0 | 26,72 |
| 15.045.0106-A | 23,37 |
| 15.045.0107-0 | 30,05 |
| 15.045.0107-A | 26,30 |
| 15.045.0108-0 | 38,58 |
| 15.045.0108-A | 33,75 |

|               |         |
|---------------|---------|
| 15.045.0110-0 | 10,76   |
| 15.045.0110-A | 9,35    |
| 15.045.0111-0 | 52,69   |
| 15.045.0111-A | 45,69   |
| 15.045.0115-0 | 17,34   |
| 15.045.0115-A | 15,10   |
| 15.045.0116-0 | 83,91   |
| 15.045.0116-A | 72,80   |
| 15.045.0120-0 | 25,17   |
| 15.045.0120-A | 21,97   |
| 15.045.0121-0 | 120,28  |
| 15.045.0121-A | 104,39  |
| 15.045.9999-0 | 7793,00 |
| 15.045.9999-A | 6775,00 |
| 15.046.0010-0 | 14,42   |
| 15.046.0010-A | 12,56   |
| 15.046.0011-0 | 15,91   |
| 15.046.0011-A | 13,86   |
| 15.046.0012-0 | 19,40   |
| 15.046.0012-A | 16,92   |
| 15.046.0013-0 | 22,82   |
| 15.046.0013-A | 19,91   |
| 15.046.0014-0 | 30,16   |
| 15.046.0014-A | 26,30   |
| 15.046.0015-0 | 51,90   |
| 15.046.0015-A | 45,26   |
| 15.046.0016-0 | 85,74   |
| 15.046.0016-A | 74,69   |
| 15.046.0017-0 | 96,50   |
| 15.046.0017-A | 84,24   |
| 15.046.0018-0 | 118,31  |
| 15.046.0018-A | 103,46  |
| 15.046.9999-0 | 7294,00 |
| 15.046.9999-A | 6366,00 |
| 15.047.0010-0 | 20,13   |
| 15.047.0010-A | 19,46   |
| 15.047.0011-0 | 25,67   |
| 15.047.0011-A | 24,91   |
| 15.047.0012-0 | 29,34   |
| 15.047.0012-A | 28,45   |
| 15.047.0013-0 | 31,95   |
| 15.047.0013-A | 30,96   |
| 15.047.0014-0 | 33,99   |
| 15.047.0014-A | 32,96   |
| 15.047.0015-0 | 57,05   |
| 15.047.0015-A | 55,93   |
| 15.047.0016-0 | 67,64   |
| 15.047.0016-A | 66,39   |
| 15.047.0017-0 | 69,38   |
| 15.047.0017-A | 68,04   |

|               |         |
|---------------|---------|
| 15.047.0018-0 | 84,44   |
| 15.047.0018-A | 82,87   |
| 15.047.9999-0 | 3679,00 |
| 15.047.9999-A | 3604,00 |
| 15.058.0010-0 | 17,21   |
| 15.058.0010-A | 17,21   |
| 15.058.0015-0 | 18,07   |
| 15.058.0015-A | 18,07   |
| 15.058.0020-0 | 21,15   |
| 15.058.0020-A | 21,15   |
| 15.058.0050-0 | 13,64   |
| 15.058.0050-A | 13,64   |
| 15.058.0055-0 | 15,67   |
| 15.058.0055-A | 15,67   |
| 15.058.0060-0 | 16,54   |
| 15.058.0060-A | 16,54   |
| 15.058.9999-0 | 7897,00 |
| 15.058.9999-A | 7897,00 |
| 15.065.0010-0 | 1330,02 |
| 15.065.0010-A | 1221,52 |
| 15.065.0011-0 | 1431,96 |
| 15.065.0011-A | 1323,49 |
| 15.065.0015-0 | 1892,60 |
| 15.065.0015-A | 1715,83 |
| 15.065.0016-0 | 2005,67 |
| 15.065.0016-A | 1828,90 |
| 15.065.0020-0 | 2650,37 |
| 15.065.0020-A | 2401,01 |
| 15.065.0021-0 | 2725,44 |
| 15.065.0021-A | 2478,89 |
| 15.065.0025-0 | 3299,61 |
| 15.065.0025-A | 3036,02 |
| 15.065.0026-0 | 3985,43 |
| 15.065.0026-A | 3643,97 |
| 15.065.9999-0 | 5116,00 |
| 15.065.9999-A | 4672,00 |
| 15.066.0001-1 | 80,42   |
| 15.066.0001-B | 80,42   |
| 15.066.0002-1 | 118,89  |
| 15.066.0002-B | 118,89  |
| 15.066.0003-1 | 117,37  |
| 15.066.0003-B | 117,37  |
| 15.066.0004-0 | 228,60  |
| 15.066.0004-A | 228,60  |
| 15.066.0006-0 | 56,90   |
| 15.066.0006-A | 56,90   |
| 15.066.0007-0 | 84,23   |
| 15.066.0007-A | 84,23   |
| 15.066.0012-0 | 50,21   |
| 15.066.0012-A | 50,21   |

|               |        |
|---------------|--------|
| 15.066.0013-0 | 53,77  |
| 15.066.0013-A | 53,77  |
| 15.066.0021-0 | 25,48  |
| 15.066.0021-A | 25,48  |
| 15.066.0022-0 | 26,43  |
| 15.066.0022-A | 26,43  |
| 15.066.0023-0 | 90,32  |
| 15.066.0023-A | 90,32  |
| 15.066.0024-0 | 92,38  |
| 15.066.0024-A | 92,38  |
| 15.066.0025-0 | 97,09  |
| 15.066.0025-A | 97,09  |
| 15.066.0026-0 | 104,75 |
| 15.066.0026-A | 104,75 |
| 15.066.0027-0 | 110,74 |
| 15.066.0027-A | 110,74 |
| 15.066.0028-0 | 92,38  |
| 15.066.0028-A | 92,38  |
| 15.066.0031-1 | 34,80  |
| 15.066.0031-B | 34,80  |
| 15.066.0032-1 | 35,75  |
| 15.066.0032-B | 35,75  |
| 15.066.0033-1 | 99,64  |
| 15.066.0033-B | 99,64  |
| 15.066.0034-1 | 101,70 |
| 15.066.0034-B | 101,70 |
| 15.066.0035-0 | 106,41 |
| 15.066.0035-A | 106,41 |
| 15.066.0036-0 | 114,07 |
| 15.066.0036-A | 114,07 |
| 15.066.0037-0 | 120,06 |
| 15.066.0037-A | 120,06 |
| 15.066.0038-0 | 90,21  |
| 15.066.0038-A | 90,21  |
| 15.066.0041-1 | 64,37  |
| 15.066.0041-B | 64,37  |
| 15.066.0042-1 | 65,32  |
| 15.066.0042-B | 65,32  |
| 15.066.0043-1 | 152,96 |
| 15.066.0043-B | 152,96 |
| 15.066.0044-1 | 155,02 |
| 15.066.0044-B | 155,02 |
| 15.066.0045-0 | 159,73 |
| 15.066.0045-A | 159,73 |
| 15.066.0046-0 | 167,39 |
| 15.066.0046-A | 167,39 |
| 15.066.0047-0 | 173,38 |
| 15.066.0047-A | 173,38 |
| 15.066.0048-0 | 143,53 |
| 15.066.0048-A | 143,53 |

|               |         |
|---------------|---------|
| 15.066.0051-1 | 273,83  |
| 15.066.0051-B | 273,83  |
| 15.066.0052-1 | 276,09  |
| 15.066.0052-B | 276,09  |
| 15.066.0053-1 | 278,15  |
| 15.066.0053-B | 278,15  |
| 15.066.0054-0 | 282,86  |
| 15.066.0054-A | 282,86  |
| 15.066.0055-0 | 290,52  |
| 15.066.0055-A | 290,52  |
| 15.066.0056-0 | 296,51  |
| 15.066.0056-A | 296,51  |
| 15.066.0057-0 | 266,66  |
| 15.066.0057-A | 266,66  |
| 15.066.0061-0 | 437,11  |
| 15.066.0061-A | 437,11  |
| 15.066.0062-0 | 486,61  |
| 15.066.0062-A | 486,61  |
| 15.066.0063-0 | 664,60  |
| 15.066.0063-A | 664,60  |
| 15.066.0064-0 | 746,56  |
| 15.066.0064-A | 746,56  |
| 15.066.0065-0 | 899,55  |
| 15.066.0065-A | 899,55  |
| 15.066.0066-0 | 971,65  |
| 15.066.0066-A | 971,65  |
| 15.066.0067-0 | 1356,26 |
| 15.066.0067-A | 1356,26 |
| 15.066.0068-0 | 369,15  |
| 15.066.0068-A | 369,15  |
| 15.066.0071-0 | 605,13  |
| 15.066.0071-A | 605,13  |
| 15.066.0072-0 | 654,63  |
| 15.066.0072-A | 654,63  |
| 15.066.0073-0 | 873,23  |
| 15.066.0073-A | 873,23  |
| 15.066.0074-0 | 951,93  |
| 15.066.0074-A | 951,93  |
| 15.066.0075-0 | 1166,72 |
| 15.066.0075-A | 1166,72 |
| 15.066.0076-0 | 1171,75 |
| 15.066.0076-A | 1171,75 |
| 15.066.0077-0 | 1557,69 |
| 15.066.0077-A | 1557,69 |
| 15.066.0078-0 | 557,69  |
| 15.066.0078-A | 557,69  |
| 15.066.9999-0 | 2800,00 |
| 15.066.9999-A | 2800,00 |
| 15.067.0001-0 | 131,34  |
| 15.067.0001-A | 125,08  |

|               |         |
|---------------|---------|
| 15.067.0010-0 | 178,43  |
| 15.067.0010-A | 171,28  |
| 15.067.0020-0 | 183,53  |
| 15.067.0020-A | 175,48  |
| 15.067.0030-0 | 53,29   |
| 15.067.0030-A | 51,05   |
| 15.067.0040-0 | 57,63   |
| 15.067.0040-A | 54,95   |
| 15.067.0050-0 | 131,42  |
| 15.067.0050-A | 127,84  |
| 15.067.0060-0 | 136,93  |
| 15.067.0060-A | 132,91  |
| 15.067.0070-0 | 84,34   |
| 15.067.0070-A | 82,10   |
| 15.067.0080-0 | 88,68   |
| 15.067.0080-A | 86,00   |
| 15.067.0090-0 | 180,70  |
| 15.067.0090-A | 178,02  |
| 15.067.0100-0 | 189,57  |
| 15.067.0100-A | 185,99  |
| 15.067.0110-0 | 317,67  |
| 15.067.0110-A | 313,65  |
| 15.067.0120-0 | 323,39  |
| 15.067.0120-A | 318,92  |
| 15.067.0130-0 | 328,91  |
| 15.067.0130-A | 323,99  |
| 15.067.9999-0 | 2554,00 |
| 15.067.9999-A | 2474,00 |
| 15.068.0001-0 | 33,49   |
| 15.068.0001-A | 29,02   |
| 15.068.0005-0 | 35,84   |
| 15.068.0005-A | 31,05   |
| 15.068.0010-0 | 43,87   |
| 15.068.0010-A | 38,02   |
| 15.068.0015-0 | 60,29   |
| 15.068.0015-A | 52,24   |
| 15.068.0020-0 | 92,11   |
| 15.068.0020-A | 79,81   |
| 15.068.0025-0 | 124,60  |
| 15.068.0025-A | 107,97  |
| 15.068.0040-0 | 13,39   |
| 15.068.0040-A | 11,61   |
| 15.068.0045-0 | 16,07   |
| 15.068.0045-A | 13,93   |
| 15.068.0050-0 | 10,71   |
| 15.068.0050-A | 9,28    |
| 15.068.0055-0 | 17,41   |
| 15.068.0055-A | 15,09   |
| 15.068.0060-0 | 12,05   |
| 15.068.0060-A | 10,44   |

|               |         |
|---------------|---------|
| 15.068.0065-0 | 18,75   |
| 15.068.0065-A | 16,25   |
| 15.068.0070-0 | 13,73   |
| 15.068.0070-A | 11,90   |
| 15.068.0075-0 | 20,43   |
| 15.068.0075-A | 17,70   |
| 15.068.0080-0 | 48,56   |
| 15.068.0080-A | 42,08   |
| 15.068.0085-0 | 34,16   |
| 15.068.0085-A | 29,60   |
| 15.068.0090-0 | 34,16   |
| 15.068.0090-A | 29,60   |
| 15.068.0095-0 | 22,77   |
| 15.068.0095-A | 19,73   |
| 15.068.9999-0 | 5701,00 |
| 15.068.9999-A | 4940,00 |
| 15.069.0001-0 | 207,14  |
| 15.069.0001-A | 182,46  |
| 15.069.0010-0 | 208,02  |
| 15.069.0010-A | 183,22  |
| 15.069.0020-0 | 209,25  |
| 15.069.0020-A | 184,28  |
| 15.069.9999-0 | 5265,00 |
| 15.069.9999-A | 4640,00 |
| 15.070.0010-0 | 1123,92 |
| 15.070.0010-A | 1021,07 |
| 15.070.0011-0 | 1448,46 |
| 15.070.0011-A | 1315,36 |
| 15.070.0012-0 | 1599,13 |
| 15.070.0012-A | 1474,84 |
| 15.070.0013-0 | 2285,84 |
| 15.070.0013-A | 2110,63 |
| 15.070.9999-0 | 4950,00 |
| 15.070.9999-A | 4529,00 |
| 15.071.0010-0 | 338,06  |
| 15.071.0010-A | 319,60  |
| 15.071.0011-0 | 192,35  |
| 15.071.0011-A | 182,91  |
| 15.071.0012-1 | 402,73  |
| 15.071.0012-B | 377,86  |
| 15.071.9999-0 | 4893,00 |
| 15.071.9999-A | 4601,00 |
| 15.075.0010-0 | 931,79  |
| 15.075.0010-A | 862,58  |
| 15.075.0011-0 | 1172,41 |
| 15.075.0011-A | 1092,38 |
| 15.075.0020-0 | 59,63   |
| 15.075.0020-A | 55,16   |
| 15.075.0025-0 | 99,51   |
| 15.075.0025-A | 94,15   |

|               |         |
|---------------|---------|
| 15.075.9999-0 | 5116,00 |
| 15.075.9999-A | 4757,00 |
| 15.076.9999-0 | 6084,00 |
| 15.076.9999-A | 6047,00 |
| 15.080.0010-0 | 824,92  |
| 15.080.0010-A | 739,42  |
| 15.080.0011-0 | 903,82  |
| 15.080.0011-A | 812,88  |
| 15.080.0012-0 | 1051,96 |
| 15.080.0012-A | 953,34  |
| 15.080.9999-0 | 5074,00 |
| 15.080.9999-A | 4568,00 |
| 16.001.0050-0 | 72,58   |
| 16.001.0050-A | 67,22   |
| 16.001.0051-0 | 80,09   |
| 16.001.0051-A | 73,65   |
| 16.001.0055-0 | 73,39   |
| 16.001.0055-A | 67,80   |
| 16.001.0056-0 | 86,02   |
| 16.001.0056-A | 79,58   |
| 16.001.0060-0 | 22,61   |
| 16.001.0060-A | 21,49   |
| 16.001.0061-0 | 27,57   |
| 16.001.0061-A | 26,23   |
| 16.001.0065-0 | 876,34  |
| 16.001.0065-A | 791,55  |
| 16.001.0066-0 | 1149,95 |
| 16.001.0066-A | 1048,20 |
| 16.001.0067-0 | 1045,03 |
| 16.001.0067-A | 946,11  |
| 16.001.0068-0 | 1247,79 |
| 16.001.0068-A | 1129,08 |
| 16.001.0069-0 | 1260,95 |
| 16.001.0069-A | 1147,90 |
| 16.001.0070-0 | 1505,21 |
| 16.001.0070-A | 1369,54 |
| 16.001.0071-0 | 1452,15 |
| 16.001.0071-A | 1324,96 |
| 16.001.0072-0 | 1733,88 |
| 16.001.0072-A | 1581,26 |
| 16.001.0073-0 | 1852,43 |
| 16.001.0073-A | 1711,11 |
| 16.001.0074-0 | 2213,46 |
| 16.001.0074-A | 2043,88 |
| 16.001.0075-0 | 2074,23 |
| 16.001.0075-A | 1918,78 |
| 16.001.0076-0 | 2478,39 |
| 16.001.0076-A | 2291,86 |
| 16.001.0077-0 | 2288,02 |
| 16.001.0077-A | 2118,44 |



|               |         |
|---------------|---------|
| 16.001.0078-0 | 2734,19 |
| 16.001.0078-A | 2530,69 |
| 16.001.0079-0 | 2649,57 |
| 16.001.0079-A | 2462,32 |
| 16.001.0080-0 | 3166,82 |
| 16.001.0080-A | 2942,12 |
| 16.001.0081-0 | 2927,11 |
| 16.001.0081-A | 2718,66 |
| 16.001.0082-0 | 3499,10 |
| 16.001.0082-A | 3248,97 |
| 16.001.0083-0 | 3399,61 |
| 16.001.0083-A | 3152,31 |
| 16.001.0084-0 | 4064,88 |
| 16.001.0084-A | 3768,12 |
| 16.001.0085-0 | 29,04   |
| 16.001.0085-A | 27,25   |
| 16.001.0086-0 | 24,20   |
| 16.001.0086-A | 22,86   |
| 16.001.0087-0 | 17,65   |
| 16.001.0087-A | 16,76   |
| 16.001.0088-0 | 21,18   |
| 16.001.0088-A | 20,11   |
| 16.001.0089-0 | 26,70   |
| 16.001.0089-A | 25,58   |
| 16.001.0090-0 | 32,03   |
| 16.001.0090-A | 30,69   |
| 16.001.0091-0 | 33,86   |
| 16.001.0091-A | 32,52   |
| 16.001.0092-0 | 40,63   |
| 16.001.0092-A | 39,02   |
| 16.001.0093-0 | 48,04   |
| 16.001.0093-A | 46,48   |
| 16.001.0094-0 | 57,65   |
| 16.001.0094-A | 55,77   |
| 16.001.0102-0 | 61,87   |
| 16.001.0102-A | 60,08   |
| 16.001.0103-0 | 74,24   |
| 16.001.0103-A | 72,10   |
| 16.001.0110-0 | 12,45   |
| 16.001.0110-A | 11,65   |
| 16.001.0115-0 | 14,73   |
| 16.001.0115-A | 13,79   |
| 16.001.0116-0 | 15,23   |
| 16.001.0116-A | 14,33   |
| 16.001.0117-0 | 18,26   |
| 16.001.0117-A | 17,19   |
| 16.001.0118-0 | 5,26    |
| 16.001.0118-A | 4,81    |
| 16.001.0119-0 | 6,30    |
| 16.001.0119-A | 5,77    |

|               |         |
|---------------|---------|
| 16.001.9999-0 | 6408,00 |
| 16.001.9999-A | 5933,00 |
| 16.002.0005-0 | 66,23   |
| 16.002.0005-A | 61,34   |
| 16.002.0010-0 | 110,98  |
| 16.002.0010-A | 100,92  |
| 16.002.0012-0 | 55,03   |
| 16.002.0012-A | 50,14   |
| 16.002.0015-0 | 23,42   |
| 16.002.0015-A | 21,09   |
| 16.002.0025-0 | 43,44   |
| 16.002.0025-A | 38,90   |
| 16.002.9999-0 | 6864,00 |
| 16.002.9999-A | 6211,00 |
| 16.003.0004-0 | 36,34   |
| 16.003.0004-A | 31,80   |
| 16.003.0020-0 | 15,71   |
| 16.003.0020-A | 13,74   |
| 16.003.0030-0 | 58,74   |
| 16.003.0030-A | 55,98   |
| 16.003.0050-0 | 71,80   |
| 16.003.0050-A | 64,80   |
| 16.003.9999-0 | 6165,00 |
| 16.003.9999-A | 5515,00 |
| 16.004.0015-0 | 30,36   |
| 16.004.0015-A | 29,02   |
| 16.004.0018-0 | 44,37   |
| 16.004.0018-A | 43,03   |
| 16.004.0025-0 | 94,93   |
| 16.004.0025-A | 91,12   |
| 16.004.0030-0 | 75,76   |
| 16.004.0030-A | 74,42   |
| 16.004.0035-0 | 54,81   |
| 16.004.0035-A | 53,83   |
| 16.004.0040-0 | 41,76   |
| 16.004.0040-A | 40,87   |
| 16.004.0042-0 | 39,90   |
| 16.004.0042-A | 39,19   |
| 16.004.0045-0 | 29,85   |
| 16.004.0045-A | 28,96   |
| 16.004.0047-0 | 21,29   |
| 16.004.0047-A | 20,58   |
| 16.004.0050-0 | 52,56   |
| 16.004.0050-A | 50,60   |
| 16.004.0055-0 | 28,90   |
| 16.004.0055-A | 28,05   |
| 16.004.0070-0 | 49,29   |
| 16.004.0070-A | 48,17   |
| 16.004.9999-0 | 5097,00 |
| 16.004.9999-A | 4940,00 |

|               |         |
|---------------|---------|
| 16.005.0001-0 | 31,98   |
| 16.005.0001-A | 30,64   |
| 16.005.0004-0 | 31,69   |
| 16.005.0004-A | 30,35   |
| 16.005.0005-0 | 34,61   |
| 16.005.0005-A | 33,45   |
| 16.005.0006-0 | 26,16   |
| 16.005.0006-A | 24,82   |
| 16.005.0007-0 | 31,88   |
| 16.005.0007-A | 30,54   |
| 16.005.0008-0 | 34,62   |
| 16.005.0008-A | 33,47   |
| 16.005.0012-0 | 26,03   |
| 16.005.0012-A | 24,96   |
| 16.005.0015-0 | 58,98   |
| 16.005.0015-A | 53,09   |
| 16.005.0018-0 | 75,38   |
| 16.005.0018-A | 69,49   |
| 16.005.0025-0 | 49,66   |
| 16.005.0025-A | 43,78   |
| 16.005.0027-0 | 60,35   |
| 16.005.0027-A | 54,38   |
| 16.005.0028-0 | 45,60   |
| 16.005.0028-A | 40,29   |
| 16.005.0030-0 | 34,05   |
| 16.005.0030-A | 32,71   |
| 16.005.0035-0 | 32,88   |
| 16.005.0035-A | 31,54   |
| 16.005.0050-0 | 70,82   |
| 16.005.0050-A | 64,85   |
| 16.005.0052-0 | 71,13   |
| 16.005.0052-A | 65,16   |
| 16.005.0054-0 | 38,34   |
| 16.005.0054-A | 37,00   |
| 16.005.0056-0 | 35,16   |
| 16.005.0056-A | 33,82   |
| 16.005.0058-0 | 78,49   |
| 16.005.0058-A | 74,02   |
| 16.005.0060-0 | 71,23   |
| 16.005.0060-A | 66,76   |
| 16.005.0070-0 | 109,73  |
| 16.005.0070-A | 109,17  |
| 16.005.0075-0 | 122,40  |
| 16.005.0075-A | 120,18  |
| 16.005.9999-0 | 4075,00 |
| 16.005.9999-A | 3845,00 |
| 16.006.0001-0 | 39,31   |
| 16.006.0001-A | 38,20   |
| 16.006.9999-0 | 7544,00 |
| 16.006.9999-A | 7239,00 |

|               |         |
|---------------|---------|
| 16.007.0011-0 | 51,18   |
| 16.007.0011-A | 49,78   |
| 16.007.0012-0 | 145,16  |
| 16.007.0012-A | 143,76  |
| 16.007.0013-0 | 64,04   |
| 16.007.0013-A | 61,94   |
| 16.007.0014-0 | 204,66  |
| 16.007.0014-A | 202,56  |
| 16.007.0015-0 | 233,03  |
| 16.007.0015-A | 230,23  |
| 16.007.0016-0 | 290,87  |
| 16.007.0016-A | 288,07  |
| 16.007.0017-0 | 272,94  |
| 16.007.0017-A | 269,68  |
| 16.007.0018-0 | 347,91  |
| 16.007.0018-A | 344,65  |
| 16.007.0021-0 | 28,20   |
| 16.007.0021-A | 26,86   |
| 16.007.0023-0 | 37,21   |
| 16.007.0023-A | 35,87   |
| 16.007.0025-0 | 52,71   |
| 16.007.0025-A | 47,35   |
| 16.007.0027-0 | 71,77   |
| 16.007.0027-A | 64,81   |
| 16.007.0030-0 | 89,43   |
| 16.007.0030-A | 81,05   |
| 16.007.0038-0 | 47,81   |
| 16.007.0038-A | 42,44   |
| 16.007.9999-0 | 4108,00 |
| 16.007.9999-A | 3942,00 |
| 16.008.0005-0 | 32,24   |
| 16.008.0005-A | 30,90   |
| 16.008.0030-0 | 41,31   |
| 16.008.0030-A | 40,61   |
| 16.008.9999-0 | 4702,00 |
| 16.008.9999-A | 4555,00 |
| 16.009.0001-0 | 106,91  |
| 16.009.0001-A | 101,02  |
| 16.009.0002-0 | 148,81  |
| 16.009.0002-A | 142,93  |
| 16.009.0005-0 | 253,30  |
| 16.009.0005-A | 247,42  |
| 16.009.9999-0 | 9605,00 |
| 16.009.9999-A | 9158,00 |
| 16.010.0005-0 | 128,77  |
| 16.010.0005-A | 128,77  |
| 16.010.0010-0 | 148,58  |
| 16.010.0010-A | 148,58  |
| 16.010.0015-0 | 236,73  |
| 16.010.0015-A | 236,73  |

|               |          |
|---------------|----------|
| 16.010.9999-0 | 3233,00  |
| 16.010.9999-A | 3233,00  |
| 16.011.0005-0 | 270,15   |
| 16.011.0005-A | 259,16   |
| 16.011.0015-0 | 11432,99 |
| 16.011.0015-A | 10776,58 |
| 16.011.0030-0 | 271,08   |
| 16.011.0030-A | 268,40   |
| 16.011.0045-0 | 63,27    |
| 16.011.0045-A | 61,66    |
| 16.011.0050-0 | 70,80    |
| 16.011.0050-A | 69,19    |
| 16.011.9999-0 | 14739,00 |
| 16.011.9999-A | 13833,00 |
| 16.012.0005-0 | 239,60   |
| 16.012.0005-A | 222,41   |
| 16.012.9999-0 | 6508,00  |
| 16.012.9999-A | 6025,00  |
| 16.013.0001-0 | 46,25    |
| 16.013.0001-A | 40,08    |
| 16.013.0002-0 | 96,59    |
| 16.013.0002-A | 83,70    |
| 16.013.0004-0 | 19,66    |
| 16.013.0004-A | 17,04    |
| 16.013.0005-0 | 16,74    |
| 16.013.0005-A | 14,51    |
| 16.013.0006-0 | 17,61    |
| 16.013.0006-A | 15,26    |
| 16.013.0007-0 | 15,07    |
| 16.013.0007-A | 13,06    |
| 16.013.0009-0 | 13,39    |
| 16.013.0009-A | 11,61    |
| 16.013.0010-0 | 18,15    |
| 16.013.0010-A | 15,73    |
| 16.013.0015-0 | 60,29    |
| 16.013.0015-A | 52,24    |
| 16.013.9999-0 | 7393,00  |
| 16.013.9999-A | 6407,00  |
| 16.015.0001-0 | 27,29    |
| 16.015.0001-A | 26,40    |
| 16.015.0005-0 | 32,92    |
| 16.015.0005-A | 31,99    |
| 16.015.0010-0 | 20,96    |
| 16.015.0010-A | 20,03    |
| 16.015.9999-0 | 1164,00  |
| 16.015.9999-A | 1120,00  |
| 16.016.9999-0 | 5613,00  |
| 16.016.9999-A | 5124,00  |
| 16.018.9999-0 | 6515,00  |
| 16.018.9999-A | 6123,00  |

|               |         |
|---------------|---------|
| 16.020.0001-0 | 59,68   |
| 16.020.0001-A | 56,10   |
| 16.020.0002-0 | 59,68   |
| 16.020.0002-A | 56,10   |
| 16.020.0003-0 | 69,59   |
| 16.020.0003-A | 66,01   |
| 16.020.0004-0 | 97,84   |
| 16.020.0004-A | 93,19   |
| 16.020.0005-0 | 59,71   |
| 16.020.0005-A | 56,14   |
| 16.020.0006-0 | 117,66  |
| 16.020.0006-A | 113,01  |
| 16.020.0008-0 | 65,31   |
| 16.020.0008-A | 61,73   |
| 16.020.0009-0 | 109,10  |
| 16.020.0009-A | 104,45  |
| 16.020.0012-0 | 10,14   |
| 16.020.0012-A | 9,77    |
| 16.020.9999-0 | 5122,00 |
| 16.020.9999-A | 4830,00 |
| 16.021.0002-0 | 75,67   |
| 16.021.0002-A | 70,31   |
| 16.021.0003-0 | 69,70   |
| 16.021.0003-A | 65,67   |
| 16.021.0005-0 | 62,39   |
| 16.021.0005-A | 56,58   |
| 16.021.9999-0 | 6529,00 |
| 16.021.9999-A | 6048,00 |
| 16.022.0001-0 | 116,44  |
| 16.022.0001-A | 111,52  |
| 16.022.0002-0 | 113,37  |
| 16.022.0002-A | 108,45  |
| 16.022.0003-0 | 120,80  |
| 16.022.0003-A | 115,88  |
| 16.022.0004-0 | 69,64   |
| 16.022.0004-A | 64,72   |
| 16.022.0006-0 | 75,16   |
| 16.022.0006-A | 69,80   |
| 16.022.0008-0 | 112,00  |
| 16.022.0008-A | 106,64  |
| 16.022.0010-0 | 50,71   |
| 16.022.0010-A | 46,69   |
| 16.022.0012-0 | 60,99   |
| 16.022.0012-A | 56,96   |
| 16.022.9999-0 | 3584,00 |
| 16.022.9999-A | 3370,00 |
| 16.023.0004-0 | 68,19   |
| 16.023.0004-A | 62,82   |
| 16.023.0005-0 | 65,76   |
| 16.023.0005-A | 60,17   |

|               |         |
|---------------|---------|
| 16.023.9999-0 | 4127,00 |
| 16.023.9999-A | 3766,00 |
| 16.024.0004-0 | 60,25   |
| 16.024.0004-A | 56,23   |
| 16.024.0005-0 | 66,11   |
| 16.024.0005-A | 62,08   |
| 16.024.0006-0 | 59,26   |
| 16.024.0006-A | 55,24   |
| 16.024.0007-0 | 61,75   |
| 16.024.0007-A | 57,73   |
| 16.024.0008-0 | 54,01   |
| 16.024.0008-A | 49,98   |
| 16.024.0009-0 | 80,20   |
| 16.024.0009-A | 76,18   |
| 16.024.0010-0 | 71,36   |
| 16.024.0010-A | 67,34   |
| 16.024.0015-0 | 109,85  |
| 16.024.0015-A | 104,94  |
| 16.024.9999-0 | 3534,00 |
| 16.024.9999-A | 3301,00 |
| 16.025.0015-0 | 123,99  |
| 16.025.0015-A | 118,40  |
| 16.025.9999-0 | 5085,00 |
| 16.025.9999-A | 4837,00 |
| 16.026.0001-0 | 56,37   |
| 16.026.0001-A | 50,76   |
| 16.026.0002-0 | 74,11   |
| 16.026.0002-A | 68,41   |
| 16.026.0005-0 | 70,29   |
| 16.026.0005-A | 65,04   |
| 16.026.0010-0 | 61,58   |
| 16.026.0010-A | 56,32   |
| 16.026.9999-0 | 4745,00 |
| 16.026.9999-A | 4334,00 |
| 16.027.0001-0 | 62,16   |
| 16.027.0001-A | 56,91   |
| 16.027.9999-0 | 5575,00 |
| 16.027.9999-A | 5122,00 |
| 16.028.0015-0 | 66,45   |
| 16.028.0015-A | 61,20   |
| 16.028.0020-0 | 58,99   |
| 16.028.0020-A | 53,07   |
| 16.028.0022-0 | 58,99   |
| 16.028.0022-A | 53,07   |
| 16.028.0023-0 | 79,36   |
| 16.028.0023-A | 74,11   |
| 16.028.0026-0 | 103,76  |
| 16.028.0026-A | 100,37  |
| 16.028.0030-0 | 41,98   |
| 16.028.0030-A | 41,61   |

|               |         |
|---------------|---------|
| 16.028.9999-0 | 4528,00 |
| 16.028.9999-A | 4197,00 |
| 16.029.0001-0 | 82,18   |
| 16.029.0001-A | 76,55   |
| 16.029.9999-0 | 4184,00 |
| 16.029.9999-A | 3899,00 |
| 16.030.0001-0 | 15,63   |
| 16.030.0001-A | 14,92   |
| 16.030.0005-0 | 8,54    |
| 16.030.0005-A | 8,09    |
| 16.030.0007-0 | 3,84    |
| 16.030.0007-A | 3,55    |
| 16.030.0009-0 | 25,05   |
| 16.030.0009-A | 24,18   |
| 16.030.0010-0 | 56,91   |
| 16.030.0010-A | 53,14   |
| 16.030.0013-0 | 41,60   |
| 16.030.0013-A | 38,35   |
| 16.030.0030-0 | 48,46   |
| 16.030.0030-A | 44,51   |
| 16.030.9999-0 | 6988,00 |
| 16.030.9999-A | 6569,00 |
| 16.031.0025-0 | 68,61   |
| 16.031.0025-A | 62,80   |
| 16.031.9999-0 | 4515,00 |
| 16.031.9999-A | 4117,00 |
| 16.032.0001-0 | 80,77   |
| 16.032.0001-A | 75,33   |
| 16.032.9999-0 | 4215,00 |
| 16.032.9999-A | 3934,00 |
| 16.033.0002-0 | 24,69   |
| 16.033.0002-A | 23,84   |
| 16.033.9999-0 | 7601,00 |
| 16.033.9999-A | 7321,00 |
| 16.034.0003-0 | 72,34   |
| 16.034.0003-A | 66,53   |
| 16.034.0006-0 | 17,12   |
| 16.034.0006-A | 15,78   |
| 16.034.9999-0 | 4696,00 |
| 16.034.9999-A | 4275,00 |
| 16.035.0005-0 | 27,10   |
| 16.035.0005-A | 25,76   |
| 16.035.9999-0 | 3779,00 |
| 16.035.9999-A | 3592,00 |
| 16.036.0010-0 | 66,14   |
| 16.036.0010-A | 63,97   |
| 16.036.0015-0 | 78,77   |
| 16.036.0015-A | 76,25   |
| 16.036.0020-0 | 121,36  |
| 16.036.0020-A | 118,49  |



|               |         |
|---------------|---------|
| 16.036.0022-0 | 148,00  |
| 16.036.0022-A | 144,90  |
| 16.036.0025-0 | 28,78   |
| 16.036.0025-A | 27,60   |
| 16.036.0030-0 | 68,31   |
| 16.036.0030-A | 66,14   |
| 16.036.0035-0 | 81,27   |
| 16.036.0035-A | 78,76   |
| 16.036.0040-0 | 125,03  |
| 16.036.0040-A | 122,16  |
| 16.036.0043-0 | 153,01  |
| 16.036.0043-A | 149,91  |
| 16.036.0050-0 | 84,46   |
| 16.036.0050-A | 81,85   |
| 16.036.0055-0 | 100,09  |
| 16.036.0055-A | 97,13   |
| 16.036.0060-0 | 154,67  |
| 16.036.0060-A | 151,35  |
| 16.036.0062-0 | 188,80  |
| 16.036.0062-A | 185,25  |
| 16.036.0065-0 | 38,12   |
| 16.036.0065-A | 36,49   |
| 16.036.0070-0 | 86,63   |
| 16.036.0070-A | 84,02   |
| 16.036.0075-0 | 102,60  |
| 16.036.0075-A | 99,63   |
| 16.036.0080-0 | 158,34  |
| 16.036.0080-A | 155,02  |
| 16.036.0083-0 | 193,81  |
| 16.036.0083-A | 190,26  |
| 16.036.9999-0 | 1070,00 |
| 16.036.9999-A | 1040,00 |
| 17.012.0010-0 | 7,53    |
| 17.012.0010-A | 6,57    |
| 17.012.0011-0 | 10,01   |
| 17.012.0011-A | 8,73    |
| 17.012.0012-0 | 8,10    |
| 17.012.0012-A | 7,13    |
| 17.012.0013-0 | 10,57   |
| 17.012.0013-A | 9,29    |
| 17.012.0015-0 | 11,46   |
| 17.012.0015-A | 10,01   |
| 17.012.0030-0 | 3,19    |
| 17.012.0030-A | 2,81    |
| 17.012.0040-0 | 13,02   |
| 17.012.0040-A | 11,96   |
| 17.012.9999-0 | 5885,00 |
| 17.012.9999-A | 5136,00 |
| 17.013.0030-0 | 28,42   |
| 17.013.0030-A | 27,22   |

|               |         |
|---------------|---------|
| 17.013.0031-0 | 50,37   |
| 17.013.0031-A | 48,81   |
| 17.013.0070-0 | 20,78   |
| 17.013.0070-A | 19,58   |
| 17.013.0095-1 | 27,37   |
| 17.013.0095-B | 25,57   |
| 17.013.0100-0 | 47,53   |
| 17.013.0100-A | 44,17   |
| 17.013.9999-0 | 6420,00 |
| 17.013.9999-A | 6055,00 |
| 17.014.0010-0 | 3,98    |
| 17.014.0010-A | 3,98    |
| 17.014.0015-0 | 4,66    |
| 17.014.0015-A | 4,66    |
| 17.014.9999-0 | 1000,00 |
| 17.014.9999-A | 1000,00 |
| 17.017.0010-0 | 17,90   |
| 17.017.0010-A | 15,78   |
| 17.017.0020-0 | 5,60    |
| 17.017.0020-A | 5,15    |
| 17.017.0030-0 | 26,83   |
| 17.017.0030-A | 24,01   |
| 17.017.0040-0 | 18,33   |
| 17.017.0040-A | 16,38   |
| 17.017.0041-0 | 9,03    |
| 17.017.0041-A | 8,15    |
| 17.017.0042-0 | 2,00    |
| 17.017.0042-A | 1,83    |
| 17.017.0050-0 | 26,77   |
| 17.017.0050-A | 23,94   |
| 17.017.0053-0 | 10,23   |
| 17.017.0053-A | 9,14    |
| 17.017.0060-0 | 11,29   |
| 17.017.0060-A | 10,06   |
| 17.017.0061-0 | 14,55   |
| 17.017.0061-A | 12,96   |
| 17.017.0062-0 | 7,40    |
| 17.017.0062-A | 6,69    |
| 17.017.0070-0 | 14,32   |
| 17.017.0070-A | 13,40   |
| 17.017.0100-0 | 31,48   |
| 17.017.0100-A | 28,65   |
| 17.017.0110-0 | 20,28   |
| 17.017.0110-A | 18,42   |
| 17.017.0120-1 | 5,65    |
| 17.017.0120-B | 5,20    |
| 17.017.0130-0 | 12,36   |
| 17.017.0130-A | 11,20   |
| 17.017.0140-0 | 5,60    |
| 17.017.0140-A | 5,15    |

|               |         |
|---------------|---------|
| 17.017.0150-0 | 10,30   |
| 17.017.0150-A | 9,24    |
| 17.017.0155-0 | 13,70   |
| 17.017.0155-A | 12,36   |
| 17.017.0160-0 | 12,16   |
| 17.017.0160-A | 10,88   |
| 17.017.0161-0 | 9,67    |
| 17.017.0161-A | 8,61    |
| 17.017.0169-0 | 31,65   |
| 17.017.0169-A | 28,73   |
| 17.017.0175-0 | 12,18   |
| 17.017.0175-A | 10,95   |
| 17.017.0176-0 | 14,52   |
| 17.017.0176-A | 12,90   |
| 17.017.0225-0 | 14,37   |
| 17.017.0225-A | 12,57   |
| 17.017.0227-0 | 4,27    |
| 17.017.0227-A | 3,73    |
| 17.017.0228-0 | 9,32    |
| 17.017.0228-A | 8,19    |
| 17.017.0230-0 | 9,32    |
| 17.017.0230-A | 8,19    |
| 17.017.0240-0 | 6,68    |
| 17.017.0240-A | 5,84    |
| 17.017.0245-0 | 26,36   |
| 17.017.0245-A | 23,29   |
| 17.017.0300-1 | 14,50   |
| 17.017.0300-B | 13,16   |
| 17.017.0301-0 | 12,20   |
| 17.017.0301-A | 11,04   |
| 17.017.0320-0 | 13,65   |
| 17.017.0320-A | 12,31   |
| 17.017.0321-0 | 11,36   |
| 17.017.0321-A | 10,20   |
| 17.017.0350-0 | 10,72   |
| 17.017.0350-A | 9,84    |
| 17.017.0360-0 | 13,98   |
| 17.017.0360-A | 12,64   |
| 17.017.0361-0 | 11,08   |
| 17.017.0361-A | 9,92    |
| 17.017.0362-0 | 3,44    |
| 17.017.0362-A | 3,05    |
| 17.017.0365-0 | 12,75   |
| 17.017.0365-A | 11,78   |
| 17.017.0370-0 | 44,97   |
| 17.017.0370-A | 41,62   |
| 17.017.9999-0 | 5028,00 |
| 17.017.9999-A | 4520,00 |
| 17.018.0010-0 | 20,00   |
| 17.018.0010-A | 17,60   |

|               |       |
|---------------|-------|
| 17.018.0015-0 | 7,25  |
| 17.018.0015-A | 6,36  |
| 17.018.0020-0 | 7,63  |
| 17.018.0020-A | 6,71  |
| 17.018.0031-0 | 21,23 |
| 17.018.0031-A | 18,93 |
| 17.018.0041-0 | 4,56  |
| 17.018.0041-A | 4,03  |
| 17.018.0044-0 | 6,69  |
| 17.018.0044-A | 5,95  |
| 17.018.0050-0 | 10,83 |
| 17.018.0050-A | 10,02 |
| 17.018.0060-0 | 26,82 |
| 17.018.0060-A | 23,89 |
| 17.018.0080-0 | 11,04 |
| 17.018.0080-A | 9,80  |
| 17.018.0081-0 | 4,30  |
| 17.018.0081-A | 3,77  |
| 17.018.0082-0 | 10,12 |
| 17.018.0082-A | 8,97  |
| 17.018.0110-0 | 11,81 |
| 17.018.0110-A | 10,58 |
| 17.018.0111-0 | 23,63 |
| 17.018.0111-A | 21,16 |
| 17.018.0112-0 | 19,31 |
| 17.018.0112-A | 17,27 |
| 17.018.0113-0 | 23,54 |
| 17.018.0113-A | 21,07 |
| 17.018.0115-0 | 31,82 |
| 17.018.0115-A | 28,47 |
| 17.018.0116-0 | 4,48  |
| 17.018.0116-A | 3,95  |
| 17.018.0117-0 | 9,06  |
| 17.018.0117-A | 8,07  |
| 17.018.0185-0 | 23,91 |
| 17.018.0185-A | 21,49 |
| 17.018.0190-0 | 25,56 |
| 17.018.0190-A | 23,14 |
| 17.018.0200-0 | 26,10 |
| 17.018.0200-A | 24,46 |
| 17.018.0210-0 | 38,70 |
| 17.018.0210-A | 36,39 |
| 17.018.0250-0 | 12,23 |
| 17.018.0250-A | 11,00 |
| 17.018.0251-0 | 24,47 |
| 17.018.0251-A | 22,00 |
| 17.018.0252-0 | 19,73 |
| 17.018.0252-A | 17,68 |
| 17.018.0253-0 | 23,96 |
| 17.018.0253-A | 21,49 |

|               |         |
|---------------|---------|
| 17.018.0254-0 | 32,24   |
| 17.018.0254-A | 28,88   |
| 17.018.0260-0 | 4,60    |
| 17.018.0260-A | 4,07    |
| 17.018.0265-0 | 34,08   |
| 17.018.0265-A | 30,73   |
| 17.018.9999-0 | 5178,00 |
| 17.018.9999-A | 4646,00 |
| 17.020.0010-0 | 10,14   |
| 17.020.0010-A | 9,08    |
| 17.020.0021-0 | 4,49    |
| 17.020.0021-A | 3,96    |
| 17.020.0030-1 | 63,18   |
| 17.020.0030-B | 54,97   |
| 17.020.0040-0 | 57,22   |
| 17.020.0040-A | 49,97   |
| 17.020.0050-0 | 8,26    |
| 17.020.0050-A | 7,38    |
| 17.020.0060-0 | 8,88    |
| 17.020.0060-A | 7,74    |
| 17.020.0061-0 | 2,41    |
| 17.020.0061-A | 2,10    |
| 17.020.0070-0 | 10,89   |
| 17.020.0070-A | 9,83    |
| 17.020.0071-0 | 14,86   |
| 17.020.0071-A | 13,24   |
| 17.020.0072-0 | 9,69    |
| 17.020.0072-A | 8,62    |
| 17.020.0075-0 | 29,72   |
| 17.020.0075-A | 26,49   |
| 17.020.9999-0 | 5700,00 |
| 17.020.9999-A | 5049,00 |
| 17.025.0005-1 | 31,30   |
| 17.025.0005-B | 27,94   |
| 17.025.0006-0 | 18,08   |
| 17.025.0006-A | 16,85   |
| 17.025.0007-0 | 15,21   |
| 17.025.0007-A | 13,75   |
| 17.025.0008-0 | 19,03   |
| 17.025.0008-A | 17,34   |
| 17.025.0009-0 | 7,68    |
| 17.025.0009-A | 6,80    |
| 17.025.0010-0 | 4,41    |
| 17.025.0010-A | 4,04    |
| 17.025.0040-1 | 2,61    |
| 17.025.0040-B | 2,33    |
| 17.025.0041-0 | 2,47    |
| 17.025.0041-A | 2,19    |
| 17.025.9999-0 | 7880,00 |
| 17.025.9999-A | 7114,00 |

|               |         |
|---------------|---------|
| 17.035.0010-0 | 4,47    |
| 17.035.0010-A | 3,91    |
| 17.035.0020-0 | 5,88    |
| 17.035.0020-A | 5,13    |
| 17.035.0030-0 | 21,18   |
| 17.035.0030-A | 20,62   |
| 17.035.0040-0 | 33,14   |
| 17.035.0040-A | 32,39   |
| 17.035.0045-0 | 5,30    |
| 17.035.0045-A | 4,98    |
| 17.035.9999-0 | 6155,00 |
| 17.035.9999-A | 5689,00 |
| 17.040.0020-0 | 58,28   |
| 17.040.0020-A | 51,97   |
| 17.040.0021-0 | 49,92   |
| 17.040.0021-A | 43,62   |
| 17.040.0022-0 | 27,56   |
| 17.040.0022-A | 24,11   |
| 17.040.0024-0 | 10,24   |
| 17.040.0024-A | 9,18    |
| 17.040.0030-0 | 19,62   |
| 17.040.0030-A | 17,20   |
| 17.040.0050-0 | 27,69   |
| 17.040.0050-A | 24,34   |
| 17.040.9999-0 | 5084,00 |
| 17.040.9999-A | 4480,00 |
| 17.041.9999-0 | 5887,00 |
| 17.041.9999-A | 5158,00 |
| 18.002.0010-0 | 192,94  |
| 18.002.0010-A | 192,94  |
| 18.002.0012-0 | 196,33  |
| 18.002.0012-A | 196,33  |
| 18.002.0013-0 | 196,82  |
| 18.002.0013-A | 196,82  |
| 18.002.0014-0 | 325,27  |
| 18.002.0014-A | 325,27  |
| 18.002.0015-0 | 491,35  |
| 18.002.0015-A | 491,35  |
| 18.002.0016-0 | 499,25  |
| 18.002.0016-A | 499,25  |
| 18.002.0019-0 | 137,22  |
| 18.002.0019-A | 137,22  |
| 18.002.0022-0 | 188,37  |
| 18.002.0022-A | 188,37  |
| 18.002.0023-0 | 255,67  |
| 18.002.0023-A | 255,67  |
| 18.002.0026-0 | 169,07  |
| 18.002.0026-A | 169,07  |
| 18.002.0027-0 | 214,69  |
| 18.002.0027-A | 214,69  |

|               |         |
|---------------|---------|
| 18.002.0028-0 | 46,02   |
| 18.002.0028-A | 46,02   |
| 18.002.0029-0 | 178,77  |
| 18.002.0029-A | 178,77  |
| 18.002.0030-0 | 313,60  |
| 18.002.0030-A | 313,60  |
| 18.002.0031-0 | 391,28  |
| 18.002.0031-A | 391,28  |
| 18.002.0040-0 | 244,17  |
| 18.002.0040-A | 244,17  |
| 18.002.0055-0 | 176,37  |
| 18.002.0055-A | 176,37  |
| 18.002.0065-0 | 175,60  |
| 18.002.0065-A | 175,60  |
| 18.002.0070-0 | 295,66  |
| 18.002.0070-A | 295,66  |
| 18.002.0080-0 | 121,16  |
| 18.002.0080-A | 121,16  |
| 18.002.0085-0 | 267,32  |
| 18.002.0085-A | 267,32  |
| 18.002.0090-0 | 567,61  |
| 18.002.0090-A | 567,61  |
| 18.002.9999-0 | 3241,00 |
| 18.002.9999-A | 3241,00 |
| 18.003.0003-0 | 105,45  |
| 18.003.0003-A | 105,45  |
| 18.003.0005-0 | 105,45  |
| 18.003.0005-A | 105,45  |
| 18.003.0007-0 | 340,29  |
| 18.003.0007-A | 340,29  |
| 18.003.0015-0 | 58,75   |
| 18.003.0015-A | 58,75   |
| 18.003.0020-0 | 255,45  |
| 18.003.0020-A | 255,45  |
| 18.003.9999-0 | 2879,00 |
| 18.003.9999-A | 2879,00 |
| 18.004.0001-0 | 339,48  |
| 18.004.0001-A | 339,48  |
| 18.004.0005-0 | 629,32  |
| 18.004.0005-A | 629,32  |
| 18.004.9999-0 | 3057,00 |
| 18.004.9999-A | 3057,00 |
| 18.005.0010-0 | 28,85   |
| 18.005.0010-A | 27,45   |
| 18.005.0012-0 | 35,35   |
| 18.005.0012-A | 33,95   |
| 18.005.0013-0 | 28,35   |
| 18.005.0013-A | 26,95   |
| 18.005.0015-0 | 53,34   |
| 18.005.0015-A | 53,28   |

|               |         |
|---------------|---------|
| 18.005.0018-0 | 12,57   |
| 18.005.0018-A | 12,51   |
| 18.005.0027-0 | 26,38   |
| 18.005.0027-A | 26,32   |
| 18.005.0030-0 | 318,26  |
| 18.005.0030-A | 317,94  |
| 18.005.0035-0 | 128,39  |
| 18.005.0035-A | 127,05  |
| 18.005.0040-0 | 1164,05 |
| 18.005.0040-A | 1162,65 |
| 18.005.9999-0 | 2253,00 |
| 18.005.9999-A | 2249,00 |
| 18.006.0005-0 | 70,97   |
| 18.006.0005-A | 70,97   |
| 18.006.0007-0 | 71,48   |
| 18.006.0007-A | 71,48   |
| 18.006.0009-0 | 118,02  |
| 18.006.0009-A | 118,02  |
| 18.006.0014-0 | 101,65  |
| 18.006.0014-A | 101,65  |
| 18.006.0017-0 | 86,84   |
| 18.006.0017-A | 86,84   |
| 18.006.0020-0 | 173,16  |
| 18.006.0020-A | 173,16  |
| 18.006.0023-0 | 66,40   |
| 18.006.0023-A | 66,40   |
| 18.006.0024-0 | 130,82  |
| 18.006.0024-A | 130,82  |
| 18.006.0025-0 | 47,10   |
| 18.006.0025-A | 47,10   |
| 18.006.0026-0 | 89,84   |
| 18.006.0026-A | 89,84   |
| 18.006.0028-0 | 237,55  |
| 18.006.0028-A | 237,55  |
| 18.006.0033-0 | 284,01  |
| 18.006.0033-A | 284,01  |
| 18.006.0037-0 | 136,87  |
| 18.006.0037-A | 136,87  |
| 18.006.0040-0 | 25,08   |
| 18.006.0040-A | 23,68   |
| 18.006.0043-0 | 27,33   |
| 18.006.0043-A | 25,93   |
| 18.006.0050-0 | 38,06   |
| 18.006.0050-A | 36,66   |
| 18.006.0052-0 | 40,02   |
| 18.006.0052-A | 38,62   |
| 18.006.0054-0 | 34,97   |
| 18.006.0054-A | 33,57   |
| 18.006.0056-0 | 69,31   |
| 18.006.0056-A | 66,52   |



|               |         |
|---------------|---------|
| 18.006.9999-0 | 3981,00 |
| 18.006.9999-A | 3981,00 |
| 18.007.0039-0 | 54,91   |
| 18.007.0039-A | 54,91   |
| 18.007.0041-0 | 104,76  |
| 18.007.0041-A | 104,76  |
| 18.007.0042-0 | 11,50   |
| 18.007.0042-A | 11,50   |
| 18.007.0043-0 | 4,91    |
| 18.007.0043-A | 4,91    |
| 18.007.0045-0 | 170,00  |
| 18.007.0045-A | 170,00  |
| 18.007.0049-0 | 37,64   |
| 18.007.0049-A | 37,64   |
| 18.007.0051-0 | 38,50   |
| 18.007.0051-A | 38,50   |
| 18.007.0060-0 | 84,18   |
| 18.007.0060-A | 84,18   |
| 18.007.0065-0 | 163,30  |
| 18.007.0065-A | 163,30  |
| 18.007.0070-0 | 34,18   |
| 18.007.0070-A | 34,18   |
| 18.007.0075-0 | 212,10  |
| 18.007.0075-A | 212,10  |
| 18.007.0080-0 | 79,74   |
| 18.007.0080-A | 79,74   |
| 18.007.0090-0 | 117,90  |
| 18.007.0090-A | 117,90  |
| 18.007.9999-0 | 4004,00 |
| 18.007.9999-A | 4004,00 |
| 18.008.0005-0 | 9,23    |
| 18.008.0005-A | 9,23    |
| 18.008.0007-0 | 1,57    |
| 18.008.0007-A | 1,57    |
| 18.008.9999-0 | 8744,00 |
| 18.008.9999-A | 8744,00 |
| 18.009.0058-0 | 26,21   |
| 18.009.0058-A | 26,21   |
| 18.009.0060-0 | 82,64   |
| 18.009.0060-A | 82,64   |
| 18.009.0065-0 | 55,74   |
| 18.009.0065-A | 55,74   |
| 18.009.0066-0 | 36,92   |
| 18.009.0066-A | 36,92   |
| 18.009.0070-0 | 86,70   |
| 18.009.0070-A | 86,70   |
| 18.009.0073-0 | 209,29  |
| 18.009.0073-A | 209,29  |
| 18.009.0074-0 | 136,65  |
| 18.009.0074-A | 136,65  |

|               |         |
|---------------|---------|
| 18.009.0076-0 | 22,75   |
| 18.009.0076-A | 22,75   |
| 18.009.0078-0 | 19,42   |
| 18.009.0078-A | 19,42   |
| 18.009.0079-0 | 15,34   |
| 18.009.0079-A | 15,34   |
| 18.009.0080-0 | 248,90  |
| 18.009.0080-A | 248,90  |
| 18.009.0086-0 | 17,80   |
| 18.009.0086-A | 17,80   |
| 18.009.0100-0 | 105,05  |
| 18.009.0100-A | 105,05  |
| 18.009.0101-0 | 179,78  |
| 18.009.0101-A | 179,78  |
| 18.009.0102-0 | 197,27  |
| 18.009.0102-A | 197,27  |
| 18.009.0105-0 | 123,86  |
| 18.009.0105-A | 123,86  |
| 18.009.0110-0 | 41,25   |
| 18.009.0110-A | 41,25   |
| 18.009.0115-0 | 455,01  |
| 18.009.0115-A | 455,01  |
| 18.009.0120-0 | 144,65  |
| 18.009.0120-A | 144,65  |
| 18.009.9999-0 | 3774,00 |
| 18.009.9999-A | 3774,00 |
| 18.010.9999-0 | 1111,00 |
| 18.010.9999-A | 1111,00 |
| 18.011.0003-0 | 19,94   |
| 18.011.0003-A | 18,60   |
| 18.011.0005-0 | 18,94   |
| 18.011.0005-A | 17,60   |
| 18.011.9999-0 | 5422,00 |
| 18.011.9999-A | 4872,00 |
| 18.012.0090-0 | 35,66   |
| 18.012.0090-A | 33,43   |
| 18.012.0093-0 | 56,01   |
| 18.012.0093-A | 53,78   |
| 18.012.0096-0 | 71,92   |
| 18.012.0096-A | 69,69   |
| 18.012.0100-0 | 103,76  |
| 18.012.0100-A | 101,08  |
| 18.012.0102-0 | 139,49  |
| 18.012.0102-A | 136,81  |
| 18.012.9999-0 | 4603,00 |
| 18.012.9999-A | 4270,00 |
| 18.013.0106-0 | 11,60   |
| 18.013.0106-A | 11,60   |
| 18.013.0108-0 | 14,77   |
| 18.013.0108-A | 14,77   |

|               |        |
|---------------|--------|
| 18.013.0109-0 | 11,89  |
| 18.013.0109-A | 11,89  |
| 18.013.0110-0 | 37,80  |
| 18.013.0110-A | 37,80  |
| 18.013.0111-0 | 11,15  |
| 18.013.0111-A | 11,15  |
| 18.013.0112-0 | 15,44  |
| 18.013.0112-A | 15,44  |
| 18.013.0113-0 | 1,99   |
| 18.013.0113-A | 1,99   |
| 18.013.0115-0 | 0,61   |
| 18.013.0115-A | 0,61   |
| 18.013.0117-0 | 65,62  |
| 18.013.0117-A | 65,62  |
| 18.013.0118-0 | 38,69  |
| 18.013.0118-A | 38,69  |
| 18.013.0119-0 | 58,59  |
| 18.013.0119-A | 58,59  |
| 18.013.0121-0 | 85,00  |
| 18.013.0121-A | 85,00  |
| 18.013.0123-0 | 6,30   |
| 18.013.0123-A | 6,30   |
| 18.013.0124-0 | 8,50   |
| 18.013.0124-A | 8,50   |
| 18.013.0127-0 | 7,75   |
| 18.013.0127-A | 7,75   |
| 18.013.0128-0 | 10,94  |
| 18.013.0128-A | 10,94  |
| 18.013.0130-0 | 10,23  |
| 18.013.0130-A | 10,23  |
| 18.013.0133-0 | 4,03   |
| 18.013.0133-A | 4,03   |
| 18.013.0136-0 | 2,33   |
| 18.013.0136-A | 2,33   |
| 18.013.0140-0 | 20,79  |
| 18.013.0140-A | 20,79  |
| 18.013.0143-0 | 7,72   |
| 18.013.0143-A | 7,72   |
| 18.013.0144-0 | 1,32   |
| 18.013.0144-A | 1,32   |
| 18.013.0146-0 | 99,20  |
| 18.013.0146-A | 99,20  |
| 18.013.0148-0 | 294,27 |
| 18.013.0148-A | 294,27 |
| 18.013.0155-0 | 29,27  |
| 18.013.0155-A | 29,27  |
| 18.013.0156-0 | 30,60  |
| 18.013.0156-A | 30,60  |
| 18.013.0158-0 | 306,74 |
| 18.013.0158-A | 304,51 |

|               |         |
|---------------|---------|
| 18.013.0165-0 | 4,77    |
| 18.013.0165-A | 4,77    |
| 18.013.0170-0 | 136,88  |
| 18.013.0170-A | 136,88  |
| 18.013.9999-0 | 4248,00 |
| 18.013.9999-A | 4248,00 |
| 18.014.9999-0 | 3339,00 |
| 18.014.9999-A | 3339,00 |
| 18.015.0036-0 | 2090,00 |
| 18.015.0036-A | 2090,00 |
| 18.015.0037-0 | 1917,69 |
| 18.015.0037-A | 1917,69 |
| 18.015.0039-0 | 3792,70 |
| 18.015.0039-A | 3792,70 |
| 18.015.0040-0 | 2861,50 |
| 18.015.0040-A | 2861,50 |
| 18.015.0042-0 | 4320,00 |
| 18.015.0042-A | 4320,00 |
| 18.015.0043-0 | 3850,90 |
| 18.015.0043-A | 3850,90 |
| 18.015.0045-0 | 3950,00 |
| 18.015.0045-A | 3950,00 |
| 18.015.0046-0 | 4456,00 |
| 18.015.0046-A | 4456,00 |
| 18.015.0048-0 | 6161,44 |
| 18.015.0048-A | 6161,44 |
| 18.015.0049-0 | 5884,80 |
| 18.015.0049-A | 5884,80 |
| 18.015.0052-0 | 7769,70 |
| 18.015.0052-A | 7769,70 |
| 18.015.0053-0 | 7769,70 |
| 18.015.0053-A | 7769,70 |
| 18.015.0055-0 | 9072,41 |
| 18.015.0055-A | 9072,41 |
| 18.015.0056-0 | 9072,41 |
| 18.015.0056-A | 9072,41 |
| 18.015.0060-0 | 399,41  |
| 18.015.0060-A | 399,41  |
| 18.015.0062-0 | 870,00  |
| 18.015.0062-A | 870,00  |
| 18.015.0064-0 | 1193,10 |
| 18.015.0064-A | 1193,10 |
| 18.015.0066-0 | 1813,90 |
| 18.015.0066-A | 1813,90 |
| 18.015.0070-0 | 1294,00 |
| 18.015.0070-A | 1294,00 |
| 18.015.0072-0 | 1561,00 |
| 18.015.0072-A | 1561,00 |
| 18.015.0074-0 | 2444,00 |
| 18.015.0074-A | 2444,00 |

|               |         |
|---------------|---------|
| 18.015.0076-0 | 3232,00 |
| 18.015.0076-A | 3232,00 |
| 18.015.0078-0 | 3926,00 |
| 18.015.0078-A | 3926,00 |
| 18.015.0080-0 | 369,90  |
| 18.015.0080-A | 369,90  |
| 18.015.0081-0 | 483,95  |
| 18.015.0081-A | 483,95  |
| 18.015.0082-0 | 1560,48 |
| 18.015.0082-A | 1560,48 |
| 18.015.0083-0 | 855,00  |
| 18.015.0083-A | 855,00  |
| 18.015.0084-0 | 589,00  |
| 18.015.0084-A | 589,00  |
| 18.015.0085-0 | 371,07  |
| 18.015.0085-A | 371,07  |
| 18.015.9999-0 | 6031,00 |
| 18.015.9999-A | 6031,00 |
| 18.016.0001-0 | 5632,85 |
| 18.016.0001-A | 5619,44 |
| 18.016.0002-0 | 4776,56 |
| 18.016.0002-A | 4766,05 |
| 18.016.0003-0 | 3782,48 |
| 18.016.0003-A | 3774,93 |
| 18.016.0004-0 | 356,25  |
| 18.016.0004-A | 353,25  |
| 18.016.0005-0 | 310,10  |
| 18.016.0005-A | 307,10  |
| 18.016.0006-0 | 375,94  |
| 18.016.0006-A | 371,47  |
| 18.016.0007-0 | 585,40  |
| 18.016.0007-A | 580,04  |
| 18.016.0008-0 | 659,74  |
| 18.016.0008-A | 653,93  |
| 18.016.0010-0 | 3773,23 |
| 18.016.0010-A | 3764,29 |
| 18.016.0015-0 | 5323,58 |
| 18.016.0015-A | 5310,17 |
| 18.016.0020-0 | 401,74  |
| 18.016.0020-A | 399,51  |
| 18.016.0025-0 | 971,97  |
| 18.016.0025-A | 971,97  |
| 18.016.0027-0 | 1059,46 |
| 18.016.0027-A | 1054,99 |
| 18.016.0030-0 | 1243,84 |
| 18.016.0030-A | 1229,56 |
| 18.016.0035-0 | 1536,51 |
| 18.016.0035-A | 1522,23 |
| 18.016.0040-0 | 385,38  |
| 18.016.0040-A | 382,25  |

|               |         |
|---------------|---------|
| 18.016.0042-0 | 605,78  |
| 18.016.0042-A | 601,31  |
| 18.016.0045-0 | 607,35  |
| 18.016.0045-A | 597,72  |
| 18.016.0050-0 | 587,89  |
| 18.016.0050-A | 587,89  |
| 18.016.0051-0 | 423,22  |
| 18.016.0051-A | 423,22  |
| 18.016.0055-0 | 680,72  |
| 18.016.0055-A | 680,72  |
| 18.016.0060-0 | 590,22  |
| 18.016.0060-A | 583,51  |
| 18.016.0070-0 | 2143,19 |
| 18.016.0070-A | 2124,41 |
| 18.016.0080-0 | 696,14  |
| 18.016.0080-A | 693,91  |
| 18.016.0100-0 | 243,49  |
| 18.016.0100-A | 239,02  |
| 18.016.0105-0 | 101,74  |
| 18.016.0105-A | 97,27   |
| 18.016.0106-0 | 127,99  |
| 18.016.0106-A | 123,52  |
| 18.016.0107-0 | 106,99  |
| 18.016.0107-A | 102,52  |
| 18.016.0108-0 | 117,49  |
| 18.016.0108-A | 113,02  |
| 18.016.0110-0 | 203,49  |
| 18.016.0110-A | 199,02  |
| 18.016.0111-0 | 222,49  |
| 18.016.0111-A | 218,02  |
| 18.016.0120-0 | 268,49  |
| 18.016.0120-A | 264,02  |
| 18.016.0125-0 | 81,30   |
| 18.016.0125-A | 78,97   |
| 18.016.0130-0 | 334,00  |
| 18.016.0130-A | 329,53  |
| 18.016.0135-0 | 264,84  |
| 18.016.0135-A | 260,37  |
| 18.016.0140-0 | 505,99  |
| 18.016.0140-A | 501,52  |
| 18.016.9999-0 | 4124,00 |
| 18.016.9999-A | 4080,00 |
| 18.017.0020-0 | 193,58  |
| 18.017.0020-A | 193,58  |
| 18.017.0021-0 | 164,23  |
| 18.017.0021-A | 164,23  |
| 18.017.0022-0 | 338,17  |
| 18.017.0022-A | 338,17  |
| 18.017.0025-0 | 353,44  |
| 18.017.0025-A | 353,44  |

|               |         |
|---------------|---------|
| 18.017.0028-0 | 589,07  |
| 18.017.0028-A | 589,07  |
| 18.017.0030-0 | 201,27  |
| 18.017.0030-A | 201,27  |
| 18.017.0035-0 | 805,06  |
| 18.017.0035-A | 805,06  |
| 18.017.0040-0 | 2476,16 |
| 18.017.0040-A | 2476,16 |
| 18.017.0050-0 | 1196,80 |
| 18.017.0050-A | 1196,80 |
| 18.017.0055-0 | 8639,72 |
| 18.017.0055-A | 8639,72 |
| 18.017.0070-0 | 93,27   |
| 18.017.0070-A | 93,27   |
| 18.017.0075-0 | 618,53  |
| 18.017.0075-A | 618,53  |
| 18.017.0080-0 | 1484,46 |
| 18.017.0080-A | 1484,46 |
| 18.017.9999-0 | 2311,00 |
| 18.017.9999-A | 2311,00 |
| 18.018.0010-0 | 231,00  |
| 18.018.0010-A | 231,00  |
| 18.018.0015-0 | 1051,00 |
| 18.018.0015-A | 1051,00 |
| 18.018.0018-0 | 1376,00 |
| 18.018.0018-A | 1376,00 |
| 18.018.0020-0 | 1722,00 |
| 18.018.0020-A | 1722,00 |
| 18.018.0025-0 | 3465,00 |
| 18.018.0025-A | 3465,00 |
| 18.018.0030-0 | 470,00  |
| 18.018.0030-A | 470,00  |
| 18.018.0032-0 | 600,00  |
| 18.018.0032-A | 600,00  |
| 18.018.0050-0 | 482,11  |
| 18.018.0050-A | 482,11  |
| 18.018.0070-0 | 975,00  |
| 18.018.0070-A | 975,00  |
| 18.018.0080-0 | 1349,13 |
| 18.018.0080-A | 1349,13 |
| 18.018.0090-0 | 1600,00 |
| 18.018.0090-A | 1600,00 |
| 18.018.0100-0 | 2415,19 |
| 18.018.0100-A | 2415,19 |
| 18.018.9999-0 | 1112,00 |
| 18.018.9999-A | 1112,00 |
| 18.019.0010-0 | 13,13   |
| 18.019.0010-A | 13,13   |
| 18.019.0012-0 | 242,92  |
| 18.019.0012-A | 242,92  |

|               |          |
|---------------|----------|
| 18.019.9999-0 | 4030,00  |
| 18.019.9999-A | 4030,00  |
| 18.020.9999-0 | 2807,00  |
| 18.020.9999-A | 2807,00  |
| 18.021.0025-0 | 143,50   |
| 18.021.0025-A | 143,50   |
| 18.021.0030-0 | 170,00   |
| 18.021.0030-A | 170,00   |
| 18.021.0035-0 | 250,00   |
| 18.021.0035-A | 250,00   |
| 18.021.0040-0 | 592,15   |
| 18.021.0040-A | 592,15   |
| 18.021.0042-0 | 716,48   |
| 18.021.0042-A | 716,48   |
| 18.021.0043-0 | 1453,23  |
| 18.021.0043-A | 1453,23  |
| 18.021.0045-0 | 896,62   |
| 18.021.0045-A | 896,62   |
| 18.021.0060-0 | 6767,14  |
| 18.021.0060-A | 6767,14  |
| 18.021.0065-0 | 15847,84 |
| 18.021.0065-A | 15847,84 |
| 18.021.0070-0 | 40428,01 |
| 18.021.0070-A | 40428,01 |
| 18.021.0100-0 | 36100,00 |
| 18.021.0100-A | 36100,00 |
| 18.021.0105-0 | 61712,00 |
| 18.021.0105-A | 61712,00 |
| 18.021.9999-0 | 2261,00  |
| 18.021.9999-A | 2261,00  |
| 18.022.0010-0 | 325,63   |
| 18.022.0010-A | 302,05   |
| 18.022.0011-0 | 329,01   |
| 18.022.0011-A | 304,06   |
| 18.022.0012-0 | 7689,27  |
| 18.022.0012-A | 6972,30  |
| 18.022.0013-0 | 179,37   |
| 18.022.0013-A | 165,38   |
| 18.022.0015-0 | 283,69   |
| 18.022.0015-A | 263,76   |
| 18.022.9999-0 | 4789,00  |
| 18.022.9999-A | 4415,00  |
| 18.023.0010-0 | 606,91   |
| 18.023.0010-A | 560,07   |
| 18.023.0011-0 | 613,37   |
| 18.023.0011-A | 560,55   |
| 18.023.0012-0 | 284,95   |
| 18.023.0012-A | 266,03   |
| 18.023.0013-0 | 273,21   |
| 18.023.0013-A | 254,66   |



|               |           |
|---------------|-----------|
| 18.023.0014-0 | 156,21    |
| 18.023.0014-A | 144,55    |
| 18.023.0020-0 | 253,84    |
| 18.023.0020-A | 235,91    |
| 18.023.9999-0 | 4887,00   |
| 18.023.9999-A | 4516,00   |
| 18.024.0001-0 | 783,81    |
| 18.024.0001-A | 716,11    |
| 18.024.0002-0 | 681,23    |
| 18.024.0002-A | 621,66    |
| 18.024.0010-0 | 458,63    |
| 18.024.0010-A | 416,84    |
| 18.024.0050-0 | 3828,83   |
| 18.024.0050-A | 3516,78   |
| 18.024.9999-0 | 5109,00   |
| 18.024.9999-A | 4643,00   |
| 18.025.0001-0 | 799,00    |
| 18.025.0001-A | 799,00    |
| 18.025.0005-0 | 776,00    |
| 18.025.0005-A | 776,00    |
| 18.025.0010-0 | 191,38    |
| 18.025.0010-A | 191,38    |
| 18.025.0050-0 | 66820,00  |
| 18.025.0050-A | 66820,00  |
| 18.025.0055-0 | 120315,00 |
| 18.025.0055-A | 120315,00 |
| 18.025.0060-0 | 162370,00 |
| 18.025.0060-A | 162370,00 |
| 18.025.0065-0 | 216580,00 |
| 18.025.0065-A | 216580,00 |
| 18.025.0070-0 | 270660,00 |
| 18.025.0070-A | 270660,00 |
| 18.025.0075-0 | 324870,00 |
| 18.025.0075-A | 324870,00 |
| 18.025.0080-0 | 389805,00 |
| 18.025.0080-A | 389805,00 |
| 18.025.0085-0 | 433134,00 |
| 18.025.0085-A | 433134,00 |
| 18.025.0090-0 | 487240,00 |
| 18.025.0090-A | 487240,00 |
| 18.025.0095-0 | 541424,00 |
| 18.025.0095-A | 541424,00 |
| 18.025.0150-0 | 4184,94   |
| 18.025.0150-A | 4184,94   |
| 18.025.9999-0 | 2188,00   |
| 18.025.9999-A | 2188,00   |
| 18.026.0008-0 | 3310,00   |
| 18.026.0008-A | 3310,00   |
| 18.026.0010-0 | 1806,89   |
| 18.026.0010-A | 1806,89   |

|               |         |
|---------------|---------|
| 18.026.0012-0 | 1367,90 |
| 18.026.0012-A | 1367,90 |
| 18.026.0015-0 | 1167,90 |
| 18.026.0015-A | 1167,90 |
| 18.026.0020-0 | 799,00  |
| 18.026.0020-A | 799,00  |
| 18.026.0025-0 | 1409,00 |
| 18.026.0025-A | 1409,00 |
| 18.026.0030-0 | 1638,90 |
| 18.026.0030-A | 1638,90 |
| 18.026.9999-0 | 2092,00 |
| 18.026.9999-A | 2092,00 |
| 18.027.0040-0 | 55,91   |
| 18.027.0040-A | 53,68   |
| 18.027.0045-0 | 359,38  |
| 18.027.0045-A | 357,15  |
| 18.027.0070-0 | 443,63  |
| 18.027.0070-A | 441,40  |
| 18.027.0072-0 | 465,62  |
| 18.027.0072-A | 463,39  |
| 18.027.0075-0 | 408,78  |
| 18.027.0075-A | 406,55  |
| 18.027.0077-0 | 64,69   |
| 18.027.0077-A | 59,77   |
| 18.027.0089-0 | 240,88  |
| 18.027.0089-A | 237,26  |
| 18.027.0095-0 | 207,04  |
| 18.027.0095-A | 198,10  |
| 18.027.0097-0 | 124,92  |
| 18.027.0097-A | 115,98  |
| 18.027.0100-0 | 113,74  |
| 18.027.0100-A | 110,12  |
| 18.027.0105-0 | 604,87  |
| 18.027.0105-A | 601,25  |
| 18.027.0110-0 | 154,59  |
| 18.027.0110-A | 152,36  |
| 18.027.0112-0 | 186,62  |
| 18.027.0112-A | 184,39  |
| 18.027.0120-0 | 670,05  |
| 18.027.0120-A | 667,82  |
| 18.027.0125-0 | 728,13  |
| 18.027.0125-A | 725,90  |
| 18.027.0130-0 | 159,89  |
| 18.027.0130-A | 155,42  |
| 18.027.0135-0 | 125,22  |
| 18.027.0135-A | 120,75  |
| 18.027.0140-0 | 156,74  |
| 18.027.0140-A | 154,51  |
| 18.027.0142-0 | 318,60  |
| 18.027.0142-A | 311,99  |

|               |        |
|---------------|--------|
| 18.027.0143-0 | 247,63 |
| 18.027.0143-A | 240,98 |
| 18.027.0300-0 | 55,78  |
| 18.027.0300-A | 51,31  |
| 18.027.0301-0 | 56,28  |
| 18.027.0301-A | 51,81  |
| 18.027.0302-0 | 73,98  |
| 18.027.0302-A | 67,72  |
| 18.027.0303-0 | 83,27  |
| 18.027.0303-A | 75,67  |
| 18.027.0304-0 | 88,14  |
| 18.027.0304-A | 80,54  |
| 18.027.0305-0 | 95,44  |
| 18.027.0305-A | 87,84  |
| 18.027.0310-0 | 87,05  |
| 18.027.0310-A | 79,45  |
| 18.027.0311-0 | 86,81  |
| 18.027.0311-A | 79,21  |
| 18.027.0312-0 | 102,26 |
| 18.027.0312-A | 94,66  |
| 18.027.0313-0 | 107,48 |
| 18.027.0313-A | 98,54  |
| 18.027.0314-0 | 110,81 |
| 18.027.0314-A | 101,87 |
| 18.027.0315-0 | 121,80 |
| 18.027.0315-A | 112,86 |
| 18.027.0320-0 | 114,80 |
| 18.027.0320-A | 105,86 |
| 18.027.0321-0 | 115,06 |
| 18.027.0321-A | 106,12 |
| 18.027.0322-0 | 136,59 |
| 18.027.0322-A | 127,65 |
| 18.027.0323-0 | 144,03 |
| 18.027.0323-A | 133,31 |
| 18.027.0324-0 | 150,02 |
| 18.027.0324-A | 139,30 |
| 18.027.0325-0 | 165,79 |
| 18.027.0325-A | 155,07 |
| 18.027.0330-0 | 136,15 |
| 18.027.0330-A | 125,43 |
| 18.027.0331-0 | 135,67 |
| 18.027.0331-A | 124,95 |
| 18.027.0332-0 | 168,23 |
| 18.027.0332-A | 157,51 |
| 18.027.0333-0 | 167,45 |
| 18.027.0333-A | 155,38 |
| 18.027.0334-0 | 174,11 |
| 18.027.0334-A | 162,04 |
| 18.027.0335-0 | 197,51 |
| 18.027.0335-A | 185,44 |

|               |        |
|---------------|--------|
| 18.027.0350-0 | 58,06  |
| 18.027.0350-A | 53,14  |
| 18.027.0351-0 | 58,56  |
| 18.027.0351-A | 53,64  |
| 18.027.0352-0 | 73,32  |
| 18.027.0352-A | 67,06  |
| 18.027.0353-0 | 83,36  |
| 18.027.0353-A | 75,76  |
| 18.027.0354-0 | 86,02  |
| 18.027.0354-A | 78,42  |
| 18.027.0355-0 | 94,78  |
| 18.027.0355-A | 87,18  |
| 18.027.0360-0 | 85,65  |
| 18.027.0360-A | 78,05  |
| 18.027.0361-0 | 85,41  |
| 18.027.0361-A | 77,81  |
| 18.027.0362-0 | 101,60 |
| 18.027.0362-A | 94,00  |
| 18.027.0363-0 | 105,68 |
| 18.027.0363-A | 96,74  |
| 18.027.0364-0 | 107,98 |
| 18.027.0364-A | 99,04  |
| 18.027.0365-0 | 121,13 |
| 18.027.0365-A | 112,19 |
| 18.027.0370-0 | 112,77 |
| 18.027.0370-A | 103,83 |
| 18.027.0371-0 | 113,03 |
| 18.027.0371-A | 104,09 |
| 18.027.0372-0 | 135,92 |
| 18.027.0372-A | 126,98 |
| 18.027.0373-0 | 139,14 |
| 18.027.0373-A | 128,41 |
| 18.027.0374-0 | 145,13 |
| 18.027.0374-A | 134,40 |
| 18.027.0375-0 | 165,13 |
| 18.027.0375-A | 154,40 |
| 18.027.0380-0 | 133,82 |
| 18.027.0380-A | 123,09 |
| 18.027.0381-0 | 133,34 |
| 18.027.0381-A | 122,61 |
| 18.027.0382-0 | 167,57 |
| 18.027.0382-A | 156,84 |
| 18.027.0383-0 | 161,81 |
| 18.027.0383-A | 149,74 |
| 18.027.0384-0 | 168,47 |
| 18.027.0384-A | 156,40 |
| 18.027.0385-0 | 196,85 |
| 18.027.0385-A | 184,78 |
| 18.027.0400-0 | 99,45  |
| 18.027.0400-A | 94,53  |

|               |         |
|---------------|---------|
| 18.027.0402-0 | 124,21  |
| 18.027.0402-A | 117,95  |
| 18.027.0404-0 | 112,83  |
| 18.027.0404-A | 107,91  |
| 18.027.0406-0 | 100,84  |
| 18.027.0406-A | 95,92   |
| 18.027.0408-0 | 137,80  |
| 18.027.0408-A | 131,54  |
| 18.027.0410-0 | 130,85  |
| 18.027.0410-A | 124,59  |
| 18.027.0415-0 | 107,91  |
| 18.027.0415-A | 102,99  |
| 18.027.0418-0 | 140,49  |
| 18.027.0418-A | 134,23  |
| 18.027.0420-0 | 109,68  |
| 18.027.0420-A | 104,76  |
| 18.027.0422-0 | 92,66   |
| 18.027.0422-A | 87,74   |
| 18.027.0424-0 | 146,35  |
| 18.027.0424-A | 141,43  |
| 18.027.0426-0 | 118,30  |
| 18.027.0426-A | 113,38  |
| 18.027.0430-0 | 89,44   |
| 18.027.0430-A | 78,72   |
| 18.027.0434-0 | 42,92   |
| 18.027.0434-A | 38,45   |
| 18.027.0436-0 | 129,73  |
| 18.027.0436-A | 120,79  |
| 18.027.0438-0 | 215,36  |
| 18.027.0438-A | 204,64  |
| 18.027.0440-0 | 77,62   |
| 18.027.0440-A | 68,68   |
| 18.027.0445-0 | 41,24   |
| 18.027.0445-A | 39,01   |
| 18.027.0450-0 | 90,24   |
| 18.027.0450-A | 81,30   |
| 18.027.0455-0 | 30,99   |
| 18.027.0455-A | 28,76   |
| 18.027.0457-0 | 48,16   |
| 18.027.0457-A | 45,93   |
| 18.027.0460-0 | 20,21   |
| 18.027.0460-A | 17,98   |
| 18.027.9999-0 | 4287,00 |
| 18.027.9999-A | 4003,00 |
| 18.028.0001-0 | 3910,49 |
| 18.028.0001-A | 3906,02 |
| 18.028.0005-0 | 4500,24 |
| 18.028.0005-A | 4493,53 |
| 18.028.0010-0 | 5372,99 |
| 18.028.0010-A | 5364,05 |

|               |          |
|---------------|----------|
| 18.028.0015-0 | 7903,73  |
| 18.028.0015-A | 7892,56  |
| 18.028.0020-0 | 9300,48  |
| 18.028.0020-A | 9287,07  |
| 18.028.0025-0 | 13367,23 |
| 18.028.0025-A | 13351,58 |
| 18.028.0030-0 | 14984,98 |
| 18.028.0030-A | 14967,10 |
| 18.028.0035-0 | 23313,73 |
| 18.028.0035-A | 23293,61 |
| 18.028.0040-0 | 28467,47 |
| 18.028.0040-A | 28445,12 |
| 18.028.0050-0 | 44856,22 |
| 18.028.0050-A | 44831,63 |
| 18.028.0060-0 | 17281,89 |
| 18.028.0060-A | 17272,95 |
| 18.028.0063-0 | 19319,26 |
| 18.028.0063-A | 19308,09 |
| 18.028.0065-0 | 20492,54 |
| 18.028.0065-A | 20479,13 |
| 18.028.0068-0 | 27880,15 |
| 18.028.0068-A | 27862,27 |
| 18.028.0070-0 | 35896,45 |
| 18.028.0070-A | 35876,33 |
| 18.028.0073-0 | 48199,01 |
| 18.028.0073-A | 48176,66 |
| 18.028.0075-0 | 54476,56 |
| 18.028.0075-A | 54451,97 |
| 18.028.0100-0 | 11962,20 |
| 18.028.0100-A | 11957,73 |
| 18.028.0110-0 | 13942,52 |
| 18.028.0110-A | 13935,81 |
| 18.028.0120-0 | 16070,11 |
| 18.028.0120-A | 16061,17 |
| 18.028.0130-0 | 18030,79 |
| 18.028.0130-A | 18019,62 |
| 18.028.0140-0 | 21029,79 |
| 18.028.0140-A | 21016,38 |
| 18.028.0150-0 | 23974,64 |
| 18.028.0150-A | 23958,99 |
| 18.028.0160-0 | 25776,77 |
| 18.028.0160-A | 25758,89 |
| 18.028.0170-0 | 28956,35 |
| 18.028.0170-A | 28936,23 |
| 18.028.0180-0 | 36790,07 |
| 18.028.0180-A | 36767,72 |
| 18.028.0190-0 | 55061,18 |
| 18.028.0190-A | 55036,59 |
| 18.028.0300-0 | 32353,06 |
| 18.028.0300-A | 32353,06 |

|               |           |
|---------------|-----------|
| 18.028.0301-0 | 29710,40  |
| 18.028.0301-A | 29710,40  |
| 18.028.0302-0 | 32353,06  |
| 18.028.0302-A | 32353,06  |
| 18.028.0303-0 | 29710,40  |
| 18.028.0303-A | 29710,40  |
| 18.028.0305-0 | 33056,74  |
| 18.028.0305-A | 33056,74  |
| 18.028.0306-0 | 30471,76  |
| 18.028.0306-A | 30471,76  |
| 18.028.0307-0 | 33056,74  |
| 18.028.0307-A | 33056,74  |
| 18.028.0308-0 | 30471,76  |
| 18.028.0308-A | 30471,76  |
| 18.028.0310-0 | 42366,11  |
| 18.028.0310-A | 42366,11  |
| 18.028.0311-0 | 37987,32  |
| 18.028.0311-A | 37987,32  |
| 18.028.0312-0 | 42366,11  |
| 18.028.0312-A | 42366,11  |
| 18.028.0313-0 | 37987,32  |
| 18.028.0313-A | 37987,32  |
| 18.028.0315-0 | 55744,73  |
| 18.028.0315-A | 55744,73  |
| 18.028.0316-0 | 50193,14  |
| 18.028.0316-A | 50193,14  |
| 18.028.0317-0 | 55744,73  |
| 18.028.0317-A | 55744,73  |
| 18.028.0318-0 | 50193,14  |
| 18.028.0318-A | 50193,14  |
| 18.028.0320-0 | 72603,31  |
| 18.028.0320-A | 72603,31  |
| 18.028.0321-0 | 66423,02  |
| 18.028.0321-A | 66423,02  |
| 18.028.0322-0 | 72603,31  |
| 18.028.0322-A | 72603,31  |
| 18.028.0323-0 | 66423,02  |
| 18.028.0323-A | 66423,02  |
| 18.028.0325-0 | 102204,13 |
| 18.028.0325-A | 102204,13 |
| 18.028.0326-0 | 84086,22  |
| 18.028.0326-A | 84086,22  |
| 18.028.0327-0 | 94197,33  |
| 18.028.0327-A | 94197,33  |
| 18.028.0328-0 | 84086,22  |
| 18.028.0328-A | 84086,22  |
| 18.028.0330-0 | 117792,81 |
| 18.028.0330-A | 117792,81 |
| 18.028.0331-0 | 111241,45 |
| 18.028.0331-A | 111241,45 |

|               |           |
|---------------|-----------|
| 18.028.0332-0 | 117792,81 |
| 18.028.0332-A | 117792,81 |
| 18.028.0333-0 | 111241,45 |
| 18.028.0333-A | 111241,45 |
| 18.028.0335-0 | 170610,34 |
| 18.028.0335-A | 170610,34 |
| 18.028.0336-0 | 162662,19 |
| 18.028.0336-A | 162662,19 |
| 18.028.0337-0 | 195828,51 |
| 18.028.0337-A | 195828,51 |
| 18.028.0338-0 | 184277,35 |
| 18.028.0338-A | 184277,35 |
| 18.028.0340-0 | 208605,35 |
| 18.028.0340-A | 208605,35 |
| 18.028.0341-0 | 195698,74 |
| 18.028.0341-A | 195698,74 |
| 18.028.0342-0 | 195698,74 |
| 18.028.0342-A | 195698,74 |
| 18.028.0343-0 | 195698,74 |
| 18.028.0343-A | 195698,74 |
| 18.028.0345-0 | 429711,64 |
| 18.028.0345-A | 429711,64 |
| 18.028.0346-0 | 416089,81 |
| 18.028.0346-A | 416089,81 |
| 18.028.0347-0 | 429711,64 |
| 18.028.0347-A | 429711,64 |
| 18.028.0348-0 | 416089,81 |
| 18.028.0348-A | 416089,81 |
| 18.028.9999-0 | 2200,00   |
| 18.028.9999-A | 2199,00   |
| 18.029.0005-0 | 693,48    |
| 18.029.0005-A | 660,75    |
| 18.029.0010-0 | 728,63    |
| 18.029.0010-A | 695,90    |
| 18.029.0012-0 | 1035,55   |
| 18.029.0012-A | 1001,52   |
| 18.029.0015-0 | 1137,85   |
| 18.029.0015-A | 1102,53   |
| 18.029.0020-0 | 1275,62   |
| 18.029.0020-A | 1239,00   |
| 18.029.0025-0 | 1185,39   |
| 18.029.0025-A | 1145,23   |
| 18.029.0030-0 | 1400,53   |
| 18.029.0030-A | 1357,78   |
| 18.029.0035-0 | 2424,38   |
| 18.029.0035-A | 2378,09   |
| 18.029.0037-0 | 2565,26   |
| 18.029.0037-A | 2514,14   |
| 18.029.0040-0 | 3950,03   |
| 18.029.0040-A | 3894,44   |



|               |          |
|---------------|----------|
| 18.029.0045-0 | 13975,60 |
| 18.029.0045-A | 13847,26 |
| 18.029.0070-0 | 1921,13  |
| 18.029.0070-A | 1898,78  |
| 18.029.0075-0 | 2280,92  |
| 18.029.0075-A | 2257,27  |
| 18.029.0080-0 | 2209,96  |
| 18.029.0080-A | 2184,08  |
| 18.029.0085-0 | 2534,26  |
| 18.029.0085-A | 2503,54  |
| 18.029.0086-0 | 3390,20  |
| 18.029.0086-A | 3359,48  |
| 18.029.0105-0 | 4127,79  |
| 18.029.0105-A | 4105,44  |
| 18.029.0110-0 | 4874,89  |
| 18.029.0110-A | 4852,53  |
| 18.029.0115-0 | 4224,47  |
| 18.029.0115-A | 4197,65  |
| 18.029.0120-0 | 886,33   |
| 18.029.0120-A | 853,60   |
| 18.029.0125-0 | 977,93   |
| 18.029.0125-A | 945,20   |
| 18.029.0130-0 | 1202,65  |
| 18.029.0130-A | 1167,33  |
| 18.029.9999-0 | 3995,00  |
| 18.029.9999-A | 3881,00  |
| 18.030.0001-0 | 1120,95  |
| 18.030.0001-A | 1120,95  |
| 18.030.0002-0 | 1205,50  |
| 18.030.0002-A | 1205,50  |
| 18.030.0003-0 | 1939,00  |
| 18.030.0003-A | 1939,00  |
| 18.030.0004-0 | 5691,40  |
| 18.030.0004-A | 5691,40  |
| 18.030.0005-0 | 2678,90  |
| 18.030.0005-A | 2678,90  |
| 18.030.0006-0 | 6192,05  |
| 18.030.0006-A | 6192,05  |
| 18.030.0007-0 | 3400,00  |
| 18.030.0007-A | 3400,00  |
| 18.030.0008-0 | 5243,95  |
| 18.030.0008-A | 5243,95  |
| 18.030.0009-0 | 6240,00  |
| 18.030.0009-A | 6240,00  |
| 18.030.0010-0 | 6800,00  |
| 18.030.0010-A | 6800,00  |
| 18.030.0500-0 | 5631,01  |
| 18.030.0500-A | 5631,01  |
| 18.030.0510-0 | 5104,40  |
| 18.030.0510-A | 5104,40  |

|               |          |
|---------------|----------|
| 18.030.0520-0 | 5171,59  |
| 18.030.0520-A | 5171,59  |
| 18.030.0530-0 | 5276,56  |
| 18.030.0530-A | 5276,56  |
| 18.030.0540-0 | 4277,12  |
| 18.030.0540-A | 4277,12  |
| 18.030.0550-0 | 4364,71  |
| 18.030.0550-A | 4364,71  |
| 18.030.0660-0 | 4504,81  |
| 18.030.0660-A | 4504,81  |
| 18.030.0663-0 | 4083,52  |
| 18.030.0663-A | 4083,52  |
| 18.030.0665-0 | 4135,69  |
| 18.030.0665-A | 4135,69  |
| 18.030.0667-0 | 4221,25  |
| 18.030.0667-A | 4221,25  |
| 18.030.0669-0 | 3421,69  |
| 18.030.0669-A | 3421,69  |
| 18.030.0673-0 | 3491,77  |
| 18.030.0673-A | 3491,77  |
| 18.030.0700-0 | 13392,16 |
| 18.030.0700-A | 13392,16 |
| 18.030.0710-0 | 10869,39 |
| 18.030.0710-A | 10869,39 |
| 18.030.0720-0 | 13392,16 |
| 18.030.0720-A | 13392,16 |
| 18.030.0730-0 | 10886,40 |
| 18.030.0730-A | 10886,40 |
| 18.030.0740-0 | 9091,55  |
| 18.030.0740-A | 9091,55  |
| 18.030.0742-0 | 8936,59  |
| 18.030.0742-A | 8936,59  |
| 18.030.0744-0 | 11256,14 |
| 18.030.0744-A | 11256,14 |
| 18.030.0746-0 | 10546,20 |
| 18.030.0746-A | 10546,20 |
| 18.030.0900-0 | 19260,40 |
| 18.030.0900-A | 19260,40 |
| 18.030.0905-0 | 15632,19 |
| 18.030.0905-A | 15632,19 |
| 18.030.0910-0 | 19270,88 |
| 18.030.0910-A | 19270,88 |
| 18.030.0915-0 | 15615,18 |
| 18.030.0915-A | 15615,18 |
| 18.030.0920-0 | 13940,38 |
| 18.030.0920-A | 13940,38 |
| 18.030.0921-0 | 13470,92 |
| 18.030.0921-A | 13470,92 |
| 18.030.0922-0 | 16115,35 |
| 18.030.0922-A | 16115,35 |

|               |          |
|---------------|----------|
| 18.030.0923-0 | 15649,20 |
| 18.030.0923-A | 15649,20 |
| 18.030.9999-0 | 905,00   |
| 18.030.9999-A | 905,00   |
| 18.031.0010-0 | 11926,00 |
| 18.031.0010-A | 11926,00 |
| 18.031.0015-0 | 1448,90  |
| 18.031.0015-A | 1448,90  |
| 18.031.0016-0 | 1824,00  |
| 18.031.0016-A | 1824,00  |
| 18.031.0020-0 | 2583,00  |
| 18.031.0020-A | 2583,00  |
| 18.031.0025-0 | 3486,00  |
| 18.031.0025-A | 3486,00  |
| 18.031.9999-0 | 4454,00  |
| 18.031.9999-A | 4454,00  |
| 18.032.0012-0 | 126,74   |
| 18.032.0012-A | 124,51   |
| 18.032.0014-0 | 717,97   |
| 18.032.0014-A | 715,74   |
| 18.032.0015-0 | 376,74   |
| 18.032.0015-A | 374,51   |
| 18.032.0020-0 | 322,09   |
| 18.032.0020-A | 319,86   |
| 18.032.0025-0 | 106,74   |
| 18.032.0025-A | 104,51   |
| 18.032.0030-0 | 117,97   |
| 18.032.0030-A | 115,74   |
| 18.032.9999-0 | 3344,00  |
| 18.032.9999-A | 3300,00  |
| 18.033.0010-0 | 109,47   |
| 18.033.0010-A | 109,47   |
| 18.033.0015-0 | 323,01   |
| 18.033.0015-A | 323,01   |
| 18.033.0020-0 | 3744,69  |
| 18.033.0020-A | 3689,10  |
| 18.033.9999-0 | 3481,00  |
| 18.033.9999-A | 3462,00  |
| 18.034.0010-0 | 327,85   |
| 18.034.0010-A | 323,38   |
| 18.034.0015-0 | 504,64   |
| 18.034.0015-A | 497,93   |
| 18.034.0020-0 | 817,30   |
| 18.034.0020-A | 808,36   |
| 18.034.0025-0 | 1266,43  |
| 18.034.0025-A | 1255,26  |
| 18.034.0030-0 | 1905,76  |
| 18.034.0030-A | 1892,35  |
| 18.034.0035-0 | 2778,75  |
| 18.034.0035-A | 2763,10  |

|               |          |
|---------------|----------|
| 18.034.0050-0 | 223,18   |
| 18.034.0050-A | 218,71   |
| 18.034.0055-0 | 509,09   |
| 18.034.0055-A | 502,38   |
| 18.034.0060-0 | 1244,58  |
| 18.034.0060-A | 1240,11  |
| 18.034.0065-0 | 1868,00  |
| 18.034.0065-A | 1861,29  |
| 18.034.0070-0 | 2264,76  |
| 18.034.0070-A | 2255,82  |
| 18.034.0075-0 | 3583,82  |
| 18.034.0075-A | 3570,41  |
| 18.034.0080-0 | 2593,18  |
| 18.034.0080-A | 2588,71  |
| 18.034.0085-0 | 2768,42  |
| 18.034.0085-A | 2761,71  |
| 18.034.0090-0 | 3505,65  |
| 18.034.0090-A | 3494,48  |
| 18.034.0100-0 | 33213,40 |
| 18.034.0100-A | 33213,40 |
| 18.034.0120-0 | 178,50   |
| 18.034.0120-A | 178,50   |
| 18.034.0130-0 | 14720,90 |
| 18.034.0130-A | 14720,90 |
| 18.034.0140-0 | 222,13   |
| 18.034.0140-A | 222,13   |
| 18.034.0150-0 | 233,50   |
| 18.034.0150-A | 233,50   |
| 18.034.0160-0 | 820,52   |
| 18.034.0160-A | 820,52   |
| 18.034.9999-0 | 898,00   |
| 18.034.9999-A | 894,00   |
| 18.035.0005-0 | 174,34   |
| 18.035.0005-A | 169,15   |
| 18.035.0010-0 | 232,21   |
| 18.035.0010-A | 225,72   |
| 18.035.9999-0 | 3842,00  |
| 18.035.9999-A | 3709,00  |
| 18.036.0001-0 | 217,71   |
| 18.036.0001-A | 215,64   |
| 18.036.9999-0 | 1192,00  |
| 18.036.9999-A | 1182,00  |
| 18.037.0100-0 | 306,50   |
| 18.037.0100-A | 306,50   |
| 18.037.0110-0 | 588,35   |
| 18.037.0110-A | 588,35   |
| 18.037.0120-0 | 381,91   |
| 18.037.0120-A | 381,91   |
| 18.037.0130-0 | 432,97   |
| 18.037.0130-A | 432,97   |

|               |          |
|---------------|----------|
| 18.037.0140-0 | 509,55   |
| 18.037.0140-A | 509,55   |
| 18.037.0150-0 | 99,98    |
| 18.037.0150-A | 99,98    |
| 18.037.0160-0 | 94,27    |
| 18.037.0160-A | 94,27    |
| 18.037.0170-0 | 1646,67  |
| 18.037.0170-A | 1646,67  |
| 18.037.0180-0 | 214,05   |
| 18.037.0180-A | 214,05   |
| 18.037.0200-0 | 119,80   |
| 18.037.0200-A | 119,80   |
| 18.037.9999-0 | 1015,00  |
| 18.037.9999-A | 1015,00  |
| 18.038.0010-0 | 100,81   |
| 18.038.0010-A | 98,58    |
| 18.038.0020-0 | 112,55   |
| 18.038.0020-A | 110,32   |
| 18.038.0030-0 | 223,01   |
| 18.038.0030-A | 220,78   |
| 18.038.0035-0 | 4851,41  |
| 18.038.0035-A | 4849,18  |
| 18.038.0040-0 | 38431,37 |
| 18.038.0040-A | 38429,14 |
| 18.038.0045-0 | 264,89   |
| 18.038.0045-A | 262,66   |
| 18.038.9999-0 | 1166,00  |
| 18.038.9999-A | 1153,00  |
| 18.040.0010-0 | 81208,00 |
| 18.040.0010-A | 81208,00 |
| 18.040.0015-0 | 82000,00 |
| 18.040.0015-A | 82000,00 |
| 18.040.0020-0 | 97500,00 |
| 18.040.0020-A | 97500,00 |
| 18.040.0025-0 | 45000,00 |
| 18.040.0025-A | 45000,00 |
| 18.040.9999-0 | 965,00   |
| 18.040.9999-A | 965,00   |
| 18.045.0010-0 | 312,03   |
| 18.045.0010-A | 297,96   |
| 18.045.0011-0 | 325,09   |
| 18.045.0011-A | 311,02   |
| 18.045.0012-0 | 466,18   |
| 18.045.0012-A | 450,24   |
| 18.045.0013-0 | 476,49   |
| 18.045.0013-A | 460,55   |
| 18.045.0015-0 | 554,59   |
| 18.045.0015-A | 537,30   |
| 18.045.0016-0 | 635,10   |
| 18.045.0016-A | 617,81   |

|               |           |
|---------------|-----------|
| 18.045.0017-1 | 771,84    |
| 18.045.0017-B | 753,62    |
| 18.045.0018-0 | 967,10    |
| 18.045.0018-A | 948,88    |
| 18.045.0025-0 | 682,56    |
| 18.045.0025-A | 662,87    |
| 18.045.0026-0 | 717,63    |
| 18.045.0026-A | 697,94    |
| 18.045.0027-0 | 957,49    |
| 18.045.0027-A | 937,32    |
| 18.045.0028-0 | 1060,01   |
| 18.045.0028-A | 1039,84   |
| 18.045.0029-0 | 1095,44   |
| 18.045.0029-A | 1074,33   |
| 18.045.0030-0 | 923,01    |
| 18.045.0030-A | 900,90    |
| 18.045.0031-0 | 1051,94   |
| 18.045.0031-A | 1029,83   |
| 18.045.0032-0 | 1134,16   |
| 18.045.0032-A | 1112,05   |
| 18.045.0033-0 | 1449,58   |
| 18.045.0033-A | 1426,53   |
| 18.045.0035-0 | 1856,68   |
| 18.045.0035-A | 1833,75   |
| 18.045.9999-0 | 1064,00   |
| 18.045.9999-A | 1033,00   |
| 18.050.0001-0 | 74750,85  |
| 18.050.0001-A | 74594,80  |
| 18.050.0005-0 | 85525,85  |
| 18.050.0005-A | 85369,80  |
| 18.050.0012-0 | 110150,85 |
| 18.050.0012-A | 109994,80 |
| 18.050.0015-0 | 133450,85 |
| 18.050.0015-A | 133294,80 |
| 18.050.0020-0 | 208070,85 |
| 18.050.0020-A | 207914,80 |
| 18.050.0025-0 | 252350,85 |
| 18.050.0025-A | 252194,80 |
| 18.050.0030-0 | 302268,17 |
| 18.050.0030-A | 302112,12 |
| 18.050.0050-0 | 45150,85  |
| 18.050.0050-A | 44994,80  |
| 18.050.0055-0 | 46103,85  |
| 18.050.0055-A | 45947,80  |
| 18.050.0060-0 | 56950,85  |
| 18.050.0060-A | 56794,80  |
| 18.050.0065-0 | 62850,85  |
| 18.050.0065-A | 62694,80  |
| 18.050.0070-0 | 82600,85  |
| 18.050.0070-A | 82444,80  |

|               |           |
|---------------|-----------|
| 18.050.0100-0 | 478,20    |
| 18.050.0100-A | 477,08    |
| 18.050.0115-0 | 218,01    |
| 18.050.0115-A | 215,78    |
| 18.050.0120-0 | 1783,96   |
| 18.050.0120-A | 1781,73   |
| 18.050.0130-0 | 95,28     |
| 18.050.0130-A | 93,05     |
| 18.050.0135-0 | 95,28     |
| 18.050.0135-A | 93,05     |
| 18.050.0140-0 | 802,17    |
| 18.050.0140-A | 799,94    |
| 18.050.0145-0 | 413,92    |
| 18.050.0145-A | 411,69    |
| 18.050.0150-0 | 475,02    |
| 18.050.0150-A | 472,79    |
| 18.050.0200-0 | 2145,93   |
| 18.050.0200-A | 2096,47   |
| 18.050.0210-0 | 2969,65   |
| 18.050.0210-A | 2920,19   |
| 18.050.9999-0 | 4121,00   |
| 18.050.9999-A | 4121,00   |
| 18.051.9999-0 | 3334,00   |
| 18.051.9999-A | 3334,00   |
| 18.052.9999-0 | 3334,00   |
| 18.052.9999-A | 3334,00   |
| 18.060.0030-0 | 27786,72  |
| 18.060.0030-A | 27784,49  |
| 18.060.0032-0 | 32716,74  |
| 18.060.0032-A | 32714,51  |
| 18.060.0034-0 | 38316,74  |
| 18.060.0034-A | 38314,51  |
| 18.060.0036-0 | 50528,74  |
| 18.060.0036-A | 50526,51  |
| 18.060.0038-0 | 74516,74  |
| 18.060.0038-A | 74514,51  |
| 18.060.0040-0 | 86139,13  |
| 18.060.0040-A | 86136,90  |
| 18.060.0042-0 | 146481,50 |
| 18.060.0042-A | 146479,27 |
| 18.060.0044-0 | 33706,10  |
| 18.060.0044-A | 33703,87  |
| 18.060.0046-0 | 45016,74  |
| 18.060.0046-A | 45014,51  |
| 18.060.0048-0 | 46754,94  |
| 18.060.0048-A | 46752,71  |
| 18.060.0050-0 | 64516,74  |
| 18.060.0050-A | 64514,51  |
| 18.060.0052-0 | 86816,74  |
| 18.060.0052-A | 86814,51  |

|               |           |
|---------------|-----------|
| 18.060.0054-0 | 105642,74 |
| 18.060.0054-A | 105640,51 |
| 18.060.0056-0 | 175316,74 |
| 18.060.0056-A | 175314,51 |
| 18.060.9999-0 | 1321,00   |
| 18.060.9999-A | 1320,00   |
| 18.062.9999-0 | 1332,00   |
| 18.062.9999-A | 1330,00   |
| 18.065.0010-0 | 209,00    |
| 18.065.0010-A | 209,00    |
| 18.065.0015-0 | 241,61    |
| 18.065.0015-A | 241,61    |
| 18.065.0050-0 | 225,91    |
| 18.065.0050-A | 225,91    |
| 18.065.0055-0 | 225,91    |
| 18.065.0055-A | 225,91    |
| 18.065.0060-0 | 225,91    |
| 18.065.0060-A | 225,91    |
| 18.065.0065-0 | 225,91    |
| 18.065.0065-A | 225,91    |
| 18.065.0070-0 | 225,91    |
| 18.065.0070-A | 225,91    |
| 18.065.0075-0 | 225,91    |
| 18.065.0075-A | 225,91    |
| 18.065.9999-0 | 1000,00   |
| 18.065.9999-A | 1000,00   |
| 18.070.0005-0 | 58,41     |
| 18.070.0005-A | 56,18     |
| 18.070.0010-0 | 33,26     |
| 18.070.0010-A | 31,03     |
| 18.070.0040-0 | 223,21    |
| 18.070.0040-A | 215,93    |
| 18.070.0044-0 | 355,26    |
| 18.070.0044-A | 344,39    |
| 18.070.0045-0 | 358,12    |
| 18.070.0045-A | 347,25    |
| 18.070.0046-0 | 416,47    |
| 18.070.0046-A | 405,60    |
| 18.070.0047-0 | 424,79    |
| 18.070.0047-A | 413,92    |
| 18.070.0048-0 | 437,66    |
| 18.070.0048-A | 426,79    |
| 18.070.0049-0 | 529,56    |
| 18.070.0049-A | 518,69    |
| 18.070.0100-0 | 31,15     |
| 18.070.0100-A | 28,43     |
| 18.070.0105-0 | 34,39     |
| 18.070.0105-A | 31,61     |
| 18.070.9999-0 | 3475,00   |
| 18.070.9999-A | 3316,00   |



|               |         |
|---------------|---------|
| 18.080.0020-0 | 281,65  |
| 18.080.0020-A | 274,37  |
| 18.080.0025-0 | 420,98  |
| 18.080.0025-A | 410,11  |
| 18.080.0026-0 | 502,23  |
| 18.080.0026-A | 491,36  |
| 18.080.0027-0 | 513,44  |
| 18.080.0027-A | 502,57  |
| 18.080.0028-0 | 556,70  |
| 18.080.0028-A | 545,83  |
| 18.080.0029-0 | 713,23  |
| 18.080.0029-A | 702,36  |
| 18.080.0030-0 | 744,42  |
| 18.080.0030-A | 733,55  |
| 18.080.0050-0 | 44,44   |
| 18.080.0050-A | 41,72   |
| 18.080.0055-0 | 47,85   |
| 18.080.0055-A | 45,07   |
| 18.080.9999-0 | 3680,00 |
| 18.080.9999-A | 3569,00 |
| 18.081.0020-0 | 238,95  |
| 18.081.0020-A | 231,67  |
| 18.081.0021-0 | 250,79  |
| 18.081.0021-A | 243,51  |
| 18.081.0050-0 | 322,83  |
| 18.081.0050-A | 311,96  |
| 18.081.0051-0 | 389,04  |
| 18.081.0051-A | 378,17  |
| 18.081.0052-0 | 453,87  |
| 18.081.0052-A | 443,00  |
| 18.081.0053-0 | 464,77  |
| 18.081.0053-A | 453,90  |
| 18.081.0054-0 | 581,29  |
| 18.081.0054-A | 570,42  |
| 18.081.0055-0 | 635,53  |
| 18.081.0055-A | 624,66  |
| 18.081.0100-0 | 32,59   |
| 18.081.0100-A | 29,87   |
| 18.081.0105-0 | 37,45   |
| 18.081.0105-A | 34,67   |
| 18.081.9999-0 | 1092,00 |
| 18.081.9999-A | 1050,00 |
| 18.082.0020-0 | 209,40  |
| 18.082.0020-A | 202,12  |
| 18.082.0021-0 | 275,41  |
| 18.082.0021-A | 268,13  |
| 18.082.0050-0 | 333,27  |
| 18.082.0050-A | 322,40  |
| 18.082.0051-0 | 385,28  |
| 18.082.0051-A | 374,41  |

|               |         |
|---------------|---------|
| 18.082.0052-0 | 435,56  |
| 18.082.0052-A | 424,69  |
| 18.082.0053-0 | 492,40  |
| 18.082.0053-A | 481,53  |
| 18.082.0054-0 | 555,80  |
| 18.082.0054-A | 544,93  |
| 18.082.0055-0 | 612,64  |
| 18.082.0055-A | 601,77  |
| 18.082.0100-0 | 24,77   |
| 18.082.0100-A | 22,05   |
| 18.082.0105-0 | 32,11   |
| 18.082.0105-A | 29,33   |
| 18.082.9999-0 | 1109,00 |
| 18.082.9999-A | 1060,00 |
| 18.083.0020-0 | 300,05  |
| 18.083.0020-A | 292,77  |
| 18.083.0021-0 | 454,83  |
| 18.083.0021-A | 447,55  |
| 18.083.0050-0 | 343,92  |
| 18.083.0050-A | 333,05  |
| 18.083.0051-0 | 413,57  |
| 18.083.0051-A | 402,70  |
| 18.083.0052-0 | 469,68  |
| 18.083.0052-A | 458,81  |
| 18.083.0053-0 | 532,56  |
| 18.083.0053-A | 521,69  |
| 18.083.0054-0 | 595,43  |
| 18.083.0054-A | 584,56  |
| 18.083.0055-0 | 665,09  |
| 18.083.0055-A | 654,22  |
| 18.083.0100-0 | 92,20   |
| 18.083.0100-A | 89,48   |
| 18.083.0105-0 | 135,32  |
| 18.083.0105-A | 132,54  |
| 18.083.9999-0 | 1049,00 |
| 18.083.9999-A | 1024,00 |
| 18.084.0020-0 | 402,94  |
| 18.084.0020-A | 395,66  |
| 18.084.0021-0 | 618,28  |
| 18.084.0021-A | 611,00  |
| 18.084.0050-0 | 530,92  |
| 18.084.0050-A | 520,05  |
| 18.084.0051-0 | 578,77  |
| 18.084.0051-A | 567,90  |
| 18.084.0052-0 | 674,48  |
| 18.084.0052-A | 663,61  |
| 18.084.0053-0 | 722,33  |
| 18.084.0053-A | 711,46  |
| 18.084.0054-0 | 770,19  |
| 18.084.0054-A | 759,32  |

|               |         |
|---------------|---------|
| 18.084.0055-0 | 818,04  |
| 18.084.0055-A | 807,17  |
| 18.084.0100-0 | 66,40   |
| 18.084.0100-A | 63,68   |
| 18.084.0105-0 | 92,79   |
| 18.084.0105-A | 90,01   |
| 18.084.9999-0 | 1041,00 |
| 18.084.9999-A | 1020,00 |
| 18.100.0025-0 | 114,70  |
| 18.100.0025-A | 111,57  |
| 18.100.0030-0 | 90,84   |
| 18.100.0030-A | 88,61   |
| 18.100.0035-0 | 152,09  |
| 18.100.0035-A | 147,62  |
| 18.100.9999-0 | 4919,00 |
| 18.100.9999-A | 4783,00 |
| 18.105.0001-0 | 667,61  |
| 18.105.0001-A | 667,61  |
| 18.105.9999-0 | 2369,00 |
| 18.105.9999-A | 2369,00 |
| 18.200.0001-0 | 1127,88 |
| 18.200.0001-A | 1118,55 |
| 18.200.0002-0 | 780,00  |
| 18.200.0002-A | 780,00  |
| 18.200.0003-0 | 179,00  |
| 18.200.0003-A | 179,00  |
| 18.200.0004-0 | 1670,00 |
| 18.200.0004-A | 1670,00 |
| 18.200.0005-0 | 48,40   |
| 18.200.0005-A | 48,40   |
| 18.200.0010-0 | 1407,13 |
| 18.200.0010-A | 1334,56 |
| 18.200.0015-0 | 2052,51 |
| 18.200.0015-A | 2039,40 |
| 18.200.0020-0 | 1798,23 |
| 18.200.0020-A | 1770,02 |
| 18.200.9999-0 | 3722,00 |
| 18.200.9999-A | 3678,00 |
| 18.210.0010-0 | 1147,07 |
| 18.210.0010-A | 1147,07 |
| 18.210.0012-0 | 1286,16 |
| 18.210.0012-A | 1286,16 |
| 18.210.0014-0 | 1548,78 |
| 18.210.0014-A | 1548,78 |
| 18.210.0016-0 | 1633,58 |
| 18.210.0016-A | 1633,58 |
| 18.210.0018-0 | 1809,75 |
| 18.210.0018-A | 1809,75 |
| 18.210.0020-0 | 2074,63 |
| 18.210.0020-A | 2074,63 |

|               |         |
|---------------|---------|
| 18.210.0025-0 | 3345,37 |
| 18.210.0025-A | 3345,37 |
| 18.210.0030-0 | 4138,15 |
| 18.210.0030-A | 4138,15 |
| 18.210.0050-0 | 1545,88 |
| 18.210.0050-A | 1545,88 |
| 18.210.0052-0 | 1887,58 |
| 18.210.0052-A | 1887,58 |
| 18.210.0054-0 | 2245,74 |
| 18.210.0054-A | 2245,74 |
| 18.210.0056-0 | 2555,49 |
| 18.210.0056-A | 2555,49 |
| 18.210.0058-0 | 2884,61 |
| 18.210.0058-A | 2884,61 |
| 18.210.0060-0 | 3305,68 |
| 18.210.0060-A | 3305,68 |
| 18.210.0065-0 | 4041,36 |
| 18.210.0065-A | 4041,36 |
| 18.210.0070-0 | 4943,04 |
| 18.210.0070-A | 4943,04 |
| 18.210.0100-0 | 678,67  |
| 18.210.0100-A | 678,67  |
| 18.210.0110-0 | 365,04  |
| 18.210.0110-A | 365,04  |
| 18.210.0115-0 | 540,00  |
| 18.210.0115-A | 540,00  |
| 18.210.9999-0 | 995,00  |
| 18.210.9999-A | 995,00  |
| 18.213.9999-0 | 4725,00 |
| 18.213.9999-A | 4725,00 |
| 18.250.0046-0 | 20,62   |
| 18.250.0046-A | 19,33   |
| 18.250.0047-0 | 21,60   |
| 18.250.0047-A | 20,31   |
| 18.250.0048-0 | 21,61   |
| 18.250.0048-A | 20,32   |
| 18.250.0049-0 | 22,34   |
| 18.250.0049-A | 21,05   |
| 18.250.0050-0 | 21,84   |
| 18.250.0050-A | 20,55   |
| 18.250.0051-0 | 25,32   |
| 18.250.0051-A | 24,03   |
| 18.250.0052-0 | 22,00   |
| 18.250.0052-A | 20,71   |
| 18.250.0053-0 | 26,86   |
| 18.250.0053-A | 25,57   |
| 18.250.0054-0 | 23,61   |
| 18.250.0054-A | 22,32   |
| 18.250.0055-0 | 28,09   |
| 18.250.0055-A | 26,80   |

|               |         |
|---------------|---------|
| 18.250.0056-0 | 23,88   |
| 18.250.0056-A | 22,59   |
| 18.250.0057-0 | 29,22   |
| 18.250.0057-A | 27,93   |
| 18.250.0058-0 | 51,70   |
| 18.250.0058-A | 50,41   |
| 18.250.0060-0 | 81,18   |
| 18.250.0060-A | 79,89   |
| 18.250.0070-0 | 60,13   |
| 18.250.0070-A | 58,84   |
| 18.250.0075-0 | 69,27   |
| 18.250.0075-A | 67,98   |
| 18.250.0080-0 | 73,74   |
| 18.250.0080-A | 72,45   |
| 18.250.9999-0 | 3889,00 |
| 18.250.9999-A | 3704,00 |
| 18.260.0040-0 | 83,42   |
| 18.260.0040-A | 76,74   |
| 18.260.0045-0 | 196,56  |
| 18.260.0045-A | 189,88  |
| 18.260.0046-0 | 207,67  |
| 18.260.0046-A | 200,99  |
| 18.260.0050-0 | 41,20   |
| 18.260.0050-A | 38,62   |
| 18.260.0065-0 | 3,22    |
| 18.260.0065-A | 2,96    |
| 18.260.0070-0 | 21,07   |
| 18.260.0070-A | 19,50   |
| 18.260.9999-0 | 4998,00 |
| 18.260.9999-A | 4681,00 |
| 18.265.0001-0 | 26,79   |
| 18.265.0001-A | 23,22   |
| 18.265.9999-0 | 4387,00 |
| 18.265.9999-A | 3802,00 |
| 18.270.0010-0 | 35,00   |
| 18.270.0010-A | 35,00   |
| 18.270.0020-0 | 35,00   |
| 18.270.0020-A | 35,00   |
| 18.270.0025-0 | 40,00   |
| 18.270.0025-A | 40,00   |
| 18.270.0030-0 | 48,00   |
| 18.270.0030-A | 48,00   |
| 18.270.0035-0 | 58,00   |
| 18.270.0035-A | 58,00   |
| 18.270.9999-0 | 8515,00 |
| 18.270.9999-A | 8515,00 |
| 18.500.9999-0 | 2332,00 |
| 18.500.9999-A | 2332,00 |
| 19.000.9999-0 | 4279,00 |
| 19.000.9999-A | 4142,00 |

|               |         |
|---------------|---------|
| 19.001.0001-2 | 48,47   |
| 19.001.0001-C | 48,47   |
| 19.001.0004-2 | 62,61   |
| 19.001.0004-C | 62,61   |
| 19.001.0012-2 | 63,71   |
| 19.001.0012-C | 63,71   |
| 19.001.0038-2 | 34,08   |
| 19.001.0038-C | 34,08   |
| 19.001.0043-2 | 45,05   |
| 19.001.0043-C | 45,05   |
| 19.001.9999-0 | 4412,00 |
| 19.001.9999-A | 4412,00 |
| 19.004.0001-2 | 75,22   |
| 19.004.0001-3 | 31,75   |
| 19.004.0001-4 | 26,53   |
| 19.004.0001-C | 72,70   |
| 19.004.0001-D | 29,23   |
| 19.004.0001-E | 24,01   |
| 19.004.0004-2 | 94,99   |
| 19.004.0004-3 | 38,83   |
| 19.004.0004-4 | 32,00   |
| 19.004.0004-C | 92,47   |
| 19.004.0004-D | 36,31   |
| 19.004.0004-E | 29,48   |
| 19.004.0006-2 | 128,72  |
| 19.004.0006-3 | 48,97   |
| 19.004.0006-4 | 39,50   |
| 19.004.0006-C | 126,20  |
| 19.004.0006-D | 46,45   |
| 19.004.0006-E | 36,98   |
| 19.004.0010-2 | 79,50   |
| 19.004.0010-3 | 33,83   |
| 19.004.0010-4 | 28,05   |
| 19.004.0010-C | 76,98   |
| 19.004.0010-D | 31,31   |
| 19.004.0010-E | 25,53   |
| 19.004.0012-2 | 96,39   |
| 19.004.0012-3 | 39,49   |
| 19.004.0012-4 | 32,18   |
| 19.004.0012-C | 93,87   |
| 19.004.0012-D | 36,97   |
| 19.004.0012-E | 29,66   |
| 19.004.0013-2 | 103,48  |
| 19.004.0013-3 | 40,44   |
| 19.004.0013-4 | 32,47   |
| 19.004.0013-C | 100,96  |
| 19.004.0013-D | 37,92   |
| 19.004.0013-E | 29,95   |
| 19.004.0014-2 | 125,82  |
| 19.004.0014-3 | 47,64   |

|               |        |
|---------------|--------|
| 19.004.0014-4 | 37,81  |
| 19.004.0014-C | 123,30 |
| 19.004.0014-D | 45,12  |
| 19.004.0014-E | 35,29  |
| 19.004.0015-2 | 257,62 |
| 19.004.0015-3 | 104,68 |
| 19.004.0015-4 | 84,98  |
| 19.004.0015-C | 255,10 |
| 19.004.0015-D | 102,16 |
| 19.004.0015-E | 82,46  |
| 19.004.0016-2 | 133,64 |
| 19.004.0016-3 | 56,54  |
| 19.004.0016-4 | 45,97  |
| 19.004.0016-C | 131,12 |
| 19.004.0016-D | 54,02  |
| 19.004.0016-E | 43,45  |
| 19.004.0020-2 | 94,95  |
| 19.004.0020-3 | 38,52  |
| 19.004.0020-4 | 31,40  |
| 19.004.0020-C | 92,43  |
| 19.004.0020-D | 36,00  |
| 19.004.0020-E | 28,88  |
| 19.004.0021-2 | 110,79 |
| 19.004.0021-3 | 48,90  |
| 19.004.0021-4 | 40,27  |
| 19.004.0021-C | 108,27 |
| 19.004.0021-D | 46,38  |
| 19.004.0021-E | 37,75  |
| 19.004.0022-2 | 120,61 |
| 19.004.0022-3 | 48,94  |
| 19.004.0022-4 | 40,30  |
| 19.004.0022-C | 118,09 |
| 19.004.0022-D | 46,42  |
| 19.004.0022-E | 37,78  |
| 19.004.0023-2 | 152,10 |
| 19.004.0023-3 | 52,08  |
| 19.004.0023-4 | 40,42  |
| 19.004.0023-C | 149,58 |
| 19.004.0023-D | 49,56  |
| 19.004.0023-E | 37,90  |
| 19.004.0024-2 | 223,16 |
| 19.004.0024-3 | 71,43  |
| 19.004.0024-4 | 61,90  |
| 19.004.0024-C | 220,64 |
| 19.004.0024-D | 68,91  |
| 19.004.0024-E | 59,38  |
| 19.004.0025-2 | 135,20 |
| 19.004.0025-3 | 52,80  |
| 19.004.0025-4 | 42,57  |
| 19.004.0025-C | 132,68 |

|               |        |
|---------------|--------|
| 19.004.0025-D | 50,28  |
| 19.004.0025-E | 40,05  |
| 19.004.0026-2 | 141,79 |
| 19.004.0026-3 | 54,06  |
| 19.004.0026-4 | 42,88  |
| 19.004.0026-C | 139,27 |
| 19.004.0026-D | 51,54  |
| 19.004.0026-E | 40,36  |
| 19.004.0030-2 | 235,33 |
| 19.004.0030-3 | 85,03  |
| 19.004.0030-4 | 66,37  |
| 19.004.0030-C | 232,81 |
| 19.004.0030-D | 82,51  |
| 19.004.0030-E | 63,85  |
| 19.004.0031-2 | 210,20 |
| 19.004.0031-3 | 85,47  |
| 19.004.0031-4 | 67,81  |
| 19.004.0031-C | 207,68 |
| 19.004.0031-D | 82,95  |
| 19.004.0031-E | 65,29  |
| 19.004.0035-2 | 64,29  |
| 19.004.0035-3 | 34,37  |
| 19.004.0035-4 | 30,82  |
| 19.004.0035-C | 61,77  |
| 19.004.0035-D | 31,85  |
| 19.004.0035-E | 28,30  |
| 19.004.0037-2 | 41,29  |
| 19.004.0037-3 | 9,02   |
| 19.004.0037-4 | 5,29   |
| 19.004.0037-C | 41,29  |
| 19.004.0037-D | 9,02   |
| 19.004.0037-E | 5,29   |
| 19.004.0040-2 | 60,16  |
| 19.004.0040-3 | 27,89  |
| 19.004.0040-4 | 24,16  |
| 19.004.0040-C | 57,64  |
| 19.004.0040-D | 25,37  |
| 19.004.0040-E | 21,64  |
| 19.004.0041-2 | 36,99  |
| 19.004.0041-3 | 7,87   |
| 19.004.0041-4 | 4,56   |
| 19.004.0041-C | 36,99  |
| 19.004.0041-D | 7,87   |
| 19.004.0041-E | 4,56   |
| 19.004.0042-2 | 55,86  |
| 19.004.0042-3 | 26,74  |
| 19.004.0042-4 | 23,43  |
| 19.004.0042-C | 53,34  |
| 19.004.0042-D | 24,22  |
| 19.004.0042-E | 20,91  |



|               |        |
|---------------|--------|
| 19.004.0044-2 | 47,52  |
| 19.004.0044-3 | 24,46  |
| 19.004.0044-4 | 21,93  |
| 19.004.0044-C | 45,00  |
| 19.004.0044-D | 21,94  |
| 19.004.0044-E | 19,41  |
| 19.004.0045-2 | 28,65  |
| 19.004.0045-3 | 5,59   |
| 19.004.0045-4 | 3,06   |
| 19.004.0045-C | 28,65  |
| 19.004.0045-D | 5,59   |
| 19.004.0045-E | 3,06   |
| 19.004.0046-2 | 59,16  |
| 19.004.0046-3 | 26,81  |
| 19.004.0046-4 | 23,44  |
| 19.004.0046-C | 56,64  |
| 19.004.0046-D | 24,29  |
| 19.004.0046-E | 20,92  |
| 19.004.0047-2 | 61,60  |
| 19.004.0047-3 | 28,41  |
| 19.004.0047-4 | 24,84  |
| 19.004.0047-C | 59,08  |
| 19.004.0047-D | 25,89  |
| 19.004.0047-E | 22,32  |
| 19.004.0048-2 | 81,64  |
| 19.004.0048-3 | 34,37  |
| 19.004.0048-4 | 28,84  |
| 19.004.0048-C | 79,12  |
| 19.004.0048-D | 31,85  |
| 19.004.0048-E | 26,32  |
| 19.004.0049-2 | 80,47  |
| 19.004.0049-3 | 40,15  |
| 19.004.0049-4 | 34,90  |
| 19.004.0049-C | 77,95  |
| 19.004.0049-D | 37,63  |
| 19.004.0049-E | 32,38  |
| 19.004.0050-2 | 3,66   |
| 19.004.0050-4 | 0,24   |
| 19.004.0050-C | 3,66   |
| 19.004.0050-E | 0,24   |
| 19.004.0051-2 | 144,78 |
| 19.004.0051-3 | 90,39  |
| 19.004.0051-4 | 79,77  |
| 19.004.0051-C | 141,95 |
| 19.004.0051-D | 87,56  |
| 19.004.0051-E | 76,94  |
| 19.004.0054-2 | 217,61 |
| 19.004.0054-3 | 127,05 |
| 19.004.0054-4 | 111,68 |
| 19.004.0054-C | 212,96 |

|               |        |
|---------------|--------|
| 19.004.0054-D | 122,40 |
| 19.004.0054-E | 107,03 |
| 19.004.0056-2 | 179,93 |
| 19.004.0056-3 | 86,12  |
| 19.004.0056-4 | 73,81  |
| 19.004.0056-C | 174,58 |
| 19.004.0056-D | 80,77  |
| 19.004.0056-E | 68,46  |
| 19.004.0057-2 | 102,91 |
| 19.004.0057-3 | 67,00  |
| 19.004.0057-4 | 58,77  |
| 19.004.0057-C | 100,08 |
| 19.004.0057-D | 64,17  |
| 19.004.0057-E | 55,94  |
| 19.004.0061-2 | 5,20   |
| 19.004.0061-3 | 1,73   |
| 19.004.0061-4 | 1,10   |
| 19.004.0061-C | 5,20   |
| 19.004.0061-D | 1,73   |
| 19.004.0061-E | 1,10   |
| 19.004.0065-2 | 6,18   |
| 19.004.0065-3 | 2,33   |
| 19.004.0065-4 | 1,61   |
| 19.004.0065-C | 6,18   |
| 19.004.0065-D | 2,33   |
| 19.004.0065-E | 1,61   |
| 19.004.0070-2 | 14,58  |
| 19.004.0070-3 | 8,64   |
| 19.004.0070-4 | 7,21   |
| 19.004.0070-C | 14,58  |
| 19.004.0070-D | 8,64   |
| 19.004.0070-E | 7,21   |
| 19.004.0075-2 | 35,47  |
| 19.004.0075-4 | 19,30  |
| 19.004.0075-C | 35,47  |
| 19.004.0075-E | 19,30  |
| 19.004.0080-2 | 35,12  |
| 19.004.0080-4 | 31,84  |
| 19.004.0080-C | 31,48  |
| 19.004.0080-E | 28,20  |
| 19.004.0081-2 | 36,03  |
| 19.004.0081-4 | 32,22  |
| 19.004.0081-C | 32,39  |
| 19.004.0081-E | 28,58  |
| 19.004.0085-2 | 42,71  |
| 19.004.0085-4 | 36,38  |
| 19.004.0085-C | 39,07  |
| 19.004.0085-E | 32,74  |
| 19.004.0087-2 | 45,30  |
| 19.004.0087-4 | 37,70  |

|               |       |
|---------------|-------|
| 19.004.0087-C | 41,66 |
| 19.004.0087-E | 34,06 |
| 19.004.0090-2 | 58,45 |
| 19.004.0090-3 | 30,86 |
| 19.004.0090-4 | 27,59 |
| 19.004.0090-C | 55,62 |
| 19.004.0090-D | 28,03 |
| 19.004.0090-E | 24,76 |
| 19.004.0092-2 | 59,41 |
| 19.004.0092-3 | 31,49 |
| 19.004.0092-4 | 28,14 |
| 19.004.0092-C | 56,58 |
| 19.004.0092-D | 28,66 |
| 19.004.0092-E | 25,31 |
| 19.004.0094-2 | 75,52 |
| 19.004.0094-3 | 40,19 |
| 19.004.0094-4 | 35,24 |
| 19.004.0094-C | 73,00 |
| 19.004.0094-D | 37,67 |
| 19.004.0094-E | 32,72 |
| 19.004.0096-2 | 77,11 |
| 19.004.0096-3 | 41,31 |
| 19.004.0096-4 | 36,22 |
| 19.004.0096-C | 74,59 |
| 19.004.0096-D | 38,79 |
| 19.004.0096-E | 33,70 |
| 19.004.0098-2 | 92,53 |
| 19.004.0098-3 | 51,44 |
| 19.004.0098-4 | 45,03 |
| 19.004.0098-C | 90,01 |
| 19.004.0098-D | 48,92 |
| 19.004.0098-E | 42,51 |
| 19.004.0100-2 | 17,57 |
| 19.004.0100-4 | 10,67 |
| 19.004.0100-C | 17,57 |
| 19.004.0100-E | 10,67 |
| 19.004.0110-2 | 40,29 |
| 19.004.0110-3 | 12,01 |
| 19.004.0110-4 | 4,57  |
| 19.004.0110-C | 40,29 |
| 19.004.0110-D | 12,01 |
| 19.004.0110-E | 4,57  |
| 19.004.0115-2 | 42,73 |
| 19.004.0115-3 | 9,54  |
| 19.004.0115-4 | 5,97  |
| 19.004.0115-C | 42,73 |
| 19.004.0115-D | 9,54  |
| 19.004.0115-E | 5,97  |
| 19.004.0120-2 | 62,77 |
| 19.004.0120-3 | 15,50 |

|               |         |
|---------------|---------|
| 19.004.0120-4 | 9,97    |
| 19.004.0120-C | 62,77   |
| 19.004.0120-D | 15,50   |
| 19.004.0120-E | 9,97    |
| 19.004.0200-0 | 3657,08 |
| 19.004.0200-A | 3657,08 |
| 19.004.0201-0 | 1352,05 |
| 19.004.0201-A | 1352,05 |
| 19.004.0202-0 | 6978,20 |
| 19.004.0202-A | 6534,68 |
| 19.004.0210-0 | 4099,41 |
| 19.004.0210-A | 4099,41 |
| 19.004.0211-0 | 1400,25 |
| 19.004.0211-A | 1400,25 |
| 19.004.0212-0 | 7420,53 |
| 19.004.0212-A | 6977,01 |
| 19.004.0250-0 | 2791,58 |
| 19.004.0250-A | 2791,58 |
| 19.004.0251-0 | 901,68  |
| 19.004.0251-A | 901,68  |
| 19.004.0252-0 | 6112,70 |
| 19.004.0252-A | 5669,18 |
| 19.004.0270-0 | 5049,85 |
| 19.004.0270-A | 5049,85 |
| 19.004.0271-0 | 3320,12 |
| 19.004.0271-A | 3320,12 |
| 19.004.0272-0 | 8370,93 |
| 19.004.0272-A | 7927,41 |
| 19.004.0400-0 | 3805,23 |
| 19.004.0400-A | 3805,23 |
| 19.004.0401-0 | 1400,37 |
| 19.004.0401-A | 1400,37 |
| 19.004.0402-0 | 7269,60 |
| 19.004.0402-A | 6826,08 |
| 19.004.0405-0 | 6108,22 |
| 19.004.0405-A | 6108,22 |
| 19.004.0406-0 | 2672,70 |
| 19.004.0406-A | 2672,70 |
| 19.004.0407-0 | 9723,11 |
| 19.004.0407-A | 9279,59 |
| 19.004.0500-0 | 344,00  |
| 19.004.0500-A | 344,00  |
| 19.004.0501-0 | 103,52  |
| 19.004.0501-A | 103,52  |
| 19.004.9999-0 | 3619,00 |
| 19.004.9999-A | 3460,00 |
| 19.005.0006-2 | 336,67  |
| 19.005.0006-3 | 165,84  |
| 19.005.0006-4 | 154,38  |
| 19.005.0006-C | 330,57  |

|               |        |
|---------------|--------|
| 19.005.0006-D | 159,75 |
| 19.005.0006-E | 148,29 |
| 19.005.0007-2 | 32,18  |
| 19.005.0007-3 | 24,29  |
| 19.005.0007-4 | 23,28  |
| 19.005.0007-C | 29,66  |
| 19.005.0007-D | 21,77  |
| 19.005.0007-E | 20,76  |
| 19.005.0008-2 | 144,73 |
| 19.005.0008-3 | 67,16  |
| 19.005.0008-4 | 53,99  |
| 19.005.0008-C | 141,90 |
| 19.005.0008-D | 64,33  |
| 19.005.0008-E | 51,16  |
| 19.005.0010-2 | 169,23 |
| 19.005.0010-3 | 74,53  |
| 19.005.0010-4 | 58,79  |
| 19.005.0010-C | 166,40 |
| 19.005.0010-D | 71,70  |
| 19.005.0010-E | 55,96  |
| 19.005.0012-2 | 174,75 |
| 19.005.0012-3 | 79,50  |
| 19.005.0012-4 | 64,89  |
| 19.005.0012-C | 171,92 |
| 19.005.0012-D | 76,67  |
| 19.005.0012-E | 62,06  |
| 19.005.0014-2 | 519,13 |
| 19.005.0014-3 | 224,17 |
| 19.005.0014-4 | 180,50 |
| 19.005.0014-C | 516,30 |
| 19.005.0014-D | 221,34 |
| 19.005.0014-E | 177,67 |
| 19.005.0015-2 | 2,80   |
| 19.005.0015-4 | 1,20   |
| 19.005.0015-C | 2,80   |
| 19.005.0015-E | 1,20   |
| 19.005.0016-2 | 63,66  |
| 19.005.0016-3 | 31,74  |
| 19.005.0016-4 | 27,95  |
| 19.005.0016-C | 60,83  |
| 19.005.0016-D | 28,91  |
| 19.005.0016-E | 25,12  |
| 19.005.0017-2 | 107,77 |
| 19.005.0017-3 | 53,93  |
| 19.005.0017-4 | 44,68  |
| 19.005.0017-C | 104,94 |
| 19.005.0017-D | 51,10  |
| 19.005.0017-E | 41,85  |
| 19.005.0019-2 | 206,32 |
| 19.005.0019-3 | 95,96  |

|               |        |
|---------------|--------|
| 19.005.0019-4 | 76,07  |
| 19.005.0019-C | 203,49 |
| 19.005.0019-D | 93,13  |
| 19.005.0019-E | 73,24  |
| 19.005.0021-2 | 296,96 |
| 19.005.0021-3 | 132,70 |
| 19.005.0021-4 | 103,08 |
| 19.005.0021-C | 294,13 |
| 19.005.0021-D | 129,87 |
| 19.005.0021-E | 100,25 |
| 19.005.0023-2 | 502,31 |
| 19.005.0023-3 | 226,99 |
| 19.005.0023-4 | 175,03 |
| 19.005.0023-C | 499,48 |
| 19.005.0023-D | 224,16 |
| 19.005.0023-E | 172,20 |
| 19.005.0025-2 | 541,95 |
| 19.005.0025-3 | 243,37 |
| 19.005.0025-4 | 187,14 |
| 19.005.0025-C | 539,12 |
| 19.005.0025-D | 240,54 |
| 19.005.0025-E | 184,31 |
| 19.005.0026-2 | 574,97 |
| 19.005.0026-3 | 260,33 |
| 19.005.0026-4 | 200,47 |
| 19.005.0026-C | 572,14 |
| 19.005.0026-D | 257,50 |
| 19.005.0026-E | 197,64 |
| 19.005.0028-2 | 102,09 |
| 19.005.0028-3 | 45,48  |
| 19.005.0028-4 | 37,41  |
| 19.005.0028-C | 99,26  |
| 19.005.0028-D | 42,65  |
| 19.005.0028-E | 34,58  |
| 19.005.0029-2 | 103,65 |
| 19.005.0029-3 | 43,21  |
| 19.005.0029-4 | 35,04  |
| 19.005.0029-C | 100,82 |
| 19.005.0029-D | 40,38  |
| 19.005.0029-E | 32,21  |
| 19.005.0030-2 | 135,39 |
| 19.005.0030-3 | 62,18  |
| 19.005.0030-4 | 51,54  |
| 19.005.0030-C | 132,56 |
| 19.005.0030-D | 59,35  |
| 19.005.0030-E | 48,71  |
| 19.005.0033-2 | 232,97 |
| 19.005.0033-3 | 96,52  |
| 19.005.0033-4 | 77,56  |
| 19.005.0033-C | 230,14 |

|               |         |
|---------------|---------|
| 19.005.0033-D | 93,69   |
| 19.005.0033-E | 74,73   |
| 19.005.0034-2 | 61,66   |
| 19.005.0034-3 | 33,81   |
| 19.005.0034-4 | 27,92   |
| 19.005.0034-C | 58,83   |
| 19.005.0034-D | 30,98   |
| 19.005.0034-E | 25,09   |
| 19.005.0035-2 | 10,20   |
| 19.005.0035-4 | 6,80    |
| 19.005.0035-C | 10,20   |
| 19.005.0035-E | 6,80    |
| 19.005.0036-2 | 21,94   |
| 19.005.0036-4 | 14,63   |
| 19.005.0036-C | 21,94   |
| 19.005.0036-E | 14,63   |
| 19.005.0037-2 | 0,74    |
| 19.005.0037-4 | 0,49    |
| 19.005.0037-C | 0,74    |
| 19.005.0037-E | 0,49    |
| 19.005.0038-2 | 3,27    |
| 19.005.0038-4 | 2,18    |
| 19.005.0038-C | 3,27    |
| 19.005.0038-E | 2,18    |
| 19.005.0039-2 | 0,88    |
| 19.005.0039-4 | 0,63    |
| 19.005.0039-C | 0,88    |
| 19.005.0039-E | 0,63    |
| 19.005.0040-2 | 1,98    |
| 19.005.0040-4 | 0,86    |
| 19.005.0040-C | 1,98    |
| 19.005.0040-E | 0,86    |
| 19.005.0042-2 | 373,77  |
| 19.005.0042-3 | 68,72   |
| 19.005.0042-4 | 52,05   |
| 19.005.0042-C | 370,94  |
| 19.005.0042-D | 65,89   |
| 19.005.0042-E | 49,22   |
| 19.005.0045-2 | 1,76    |
| 19.005.0045-4 | 0,64    |
| 19.005.0045-C | 1,76    |
| 19.005.0045-E | 0,64    |
| 19.005.0050-2 | 0,83    |
| 19.005.0050-4 | 0,23    |
| 19.005.0050-C | 0,83    |
| 19.005.0050-E | 0,23    |
| 19.005.9999-0 | 3669,00 |
| 19.005.9999-A | 3552,00 |
| 19.006.0001-2 | 5,49    |
| 19.006.0001-4 | 3,92    |

|               |        |
|---------------|--------|
| 19.006.0001-C | 5,49   |
| 19.006.0001-E | 3,92   |
| 19.006.0002-2 | 66,01  |
| 19.006.0002-3 | 36,33  |
| 19.006.0002-4 | 31,84  |
| 19.006.0002-C | 63,18  |
| 19.006.0002-D | 33,50  |
| 19.006.0002-E | 29,01  |
| 19.006.0003-2 | 74,15  |
| 19.006.0003-3 | 39,16  |
| 19.006.0003-4 | 33,87  |
| 19.006.0003-C | 71,32  |
| 19.006.0003-D | 36,33  |
| 19.006.0003-E | 31,04  |
| 19.006.0004-2 | 83,62  |
| 19.006.0004-3 | 46,18  |
| 19.006.0004-4 | 39,94  |
| 19.006.0004-C | 80,79  |
| 19.006.0004-D | 43,35  |
| 19.006.0004-E | 37,11  |
| 19.006.0005-2 | 79,85  |
| 19.006.0005-3 | 41,68  |
| 19.006.0005-4 | 35,81  |
| 19.006.0005-C | 77,02  |
| 19.006.0005-D | 38,85  |
| 19.006.0005-E | 32,98  |
| 19.006.0006-2 | 96,49  |
| 19.006.0006-3 | 53,90  |
| 19.006.0006-4 | 46,37  |
| 19.006.0006-C | 93,66  |
| 19.006.0006-D | 51,07  |
| 19.006.0006-E | 43,54  |
| 19.006.0007-2 | 43,24  |
| 19.006.0007-3 | 30,54  |
| 19.006.0007-4 | 28,34  |
| 19.006.0007-C | 40,41  |
| 19.006.0007-D | 27,71  |
| 19.006.0007-E | 25,51  |
| 19.006.0008-2 | 87,76  |
| 19.006.0008-3 | 48,67  |
| 19.006.0008-4 | 42,01  |
| 19.006.0008-C | 84,93  |
| 19.006.0008-D | 45,84  |
| 19.006.0008-E | 39,18  |
| 19.006.0009-2 | 25,79  |
| 19.006.0009-4 | 8,45   |
| 19.006.0009-C | 25,79  |
| 19.006.0009-E | 8,45   |
| 19.006.0010-2 | 205,01 |
| 19.006.0010-3 | 133,72 |



|               |         |
|---------------|---------|
| 19.006.0010-4 | 129,54  |
| 19.006.0010-C | 194,90  |
| 19.006.0010-D | 123,61  |
| 19.006.0010-E | 119,43  |
| 19.006.0011-2 | 2323,11 |
| 19.006.0011-3 | 946,76  |
| 19.006.0011-4 | 672,12  |
| 19.006.0011-C | 2267,24 |
| 19.006.0011-D | 890,89  |
| 19.006.0011-E | 616,25  |
| 19.006.0012-2 | 399,65  |
| 19.006.0012-3 | 176,57  |
| 19.006.0012-4 | 134,28  |
| 19.006.0012-C | 383,07  |
| 19.006.0012-D | 159,99  |
| 19.006.0012-E | 117,70  |
| 19.006.0013-2 | 149,50  |
| 19.006.0013-4 | 31,90   |
| 19.006.0013-C | 146,67  |
| 19.006.0013-E | 29,07   |
| 19.006.0014-2 | 89,84   |
| 19.006.0014-3 | 57,23   |
| 19.006.0014-4 | 53,29   |
| 19.006.0014-C | 84,18   |
| 19.006.0014-D | 51,57   |
| 19.006.0014-E | 47,63   |
| 19.006.0015-2 | 36,10   |
| 19.006.0015-3 | 9,19    |
| 19.006.0015-4 | 5,88    |
| 19.006.0015-C | 36,10   |
| 19.006.0015-D | 9,19    |
| 19.006.0015-E | 5,88    |
| 19.006.0016-2 | 158,49  |
| 19.006.0016-3 | 57,61   |
| 19.006.0016-4 | 45,25   |
| 19.006.0016-C | 155,97  |
| 19.006.0016-D | 55,09   |
| 19.006.0016-E | 42,73   |
| 19.006.0018-2 | 6,04    |
| 19.006.0018-4 | 2,72    |
| 19.006.0018-C | 6,04    |
| 19.006.0018-E | 2,72    |
| 19.006.0019-2 | 185,19  |
| 19.006.0019-3 | 113,26  |
| 19.006.0019-4 | 98,23   |
| 19.006.0019-C | 180,54  |
| 19.006.0019-D | 108,61  |
| 19.006.0019-E | 93,58   |
| 19.006.0021-2 | 189,77  |
| 19.006.0021-3 | 116,01  |

|               |        |
|---------------|--------|
| 19.006.0021-4 | 100,52 |
| 19.006.0021-C | 185,12 |
| 19.006.0021-D | 111,36 |
| 19.006.0021-E | 95,87  |
| 19.006.0022-2 | 100,03 |
| 19.006.0022-3 | 22,51  |
| 19.006.0022-4 | 21,62  |
| 19.006.0022-C | 97,20  |
| 19.006.0022-D | 19,68  |
| 19.006.0022-E | 18,79  |
| 19.006.0023-2 | 11,01  |
| 19.006.0023-4 | 3,22   |
| 19.006.0023-C | 11,01  |
| 19.006.0023-E | 3,22   |
| 19.006.0025-2 | 67,84  |
| 19.006.0025-3 | 39,63  |
| 19.006.0025-4 | 35,78  |
| 19.006.0025-C | 65,01  |
| 19.006.0025-D | 36,80  |
| 19.006.0025-E | 32,95  |
| 19.006.0026-2 | 125,47 |
| 19.006.0026-3 | 61,19  |
| 19.006.0026-4 | 50,86  |
| 19.006.0026-C | 122,64 |
| 19.006.0026-D | 58,36  |
| 19.006.0026-E | 48,03  |
| 19.006.0027-2 | 90,55  |
| 19.006.0027-3 | 42,85  |
| 19.006.0027-4 | 34,54  |
| 19.006.0027-C | 90,55  |
| 19.006.0027-D | 42,85  |
| 19.006.0027-E | 34,54  |
| 19.006.0028-2 | 942,07 |
| 19.006.0028-3 | 419,62 |
| 19.006.0028-4 | 319,80 |
| 19.006.0028-C | 939,24 |
| 19.006.0028-D | 416,79 |
| 19.006.0028-E | 316,97 |
| 19.006.0030-2 | 5,93   |
| 19.006.0030-4 | 1,44   |
| 19.006.0030-C | 5,93   |
| 19.006.0030-E | 1,44   |
| 19.006.0032-2 | 3,36   |
| 19.006.0032-4 | 1,41   |
| 19.006.0032-C | 3,36   |
| 19.006.0032-E | 1,41   |
| 19.006.0034-2 | 3,01   |
| 19.006.0034-4 | 1,20   |
| 19.006.0034-C | 3,01   |
| 19.006.0034-E | 1,20   |

|               |         |
|---------------|---------|
| 19.006.0035-2 | 120,12  |
| 19.006.0035-4 | 47,48   |
| 19.006.0035-C | 117,29  |
| 19.006.0035-E | 47,48   |
| 19.006.0040-2 | 153,33  |
| 19.006.0040-4 | 60,61   |
| 19.006.0040-C | 149,72  |
| 19.006.0040-E | 60,61   |
| 19.006.0045-2 | 9,53    |
| 19.006.0045-3 | 2,07    |
| 19.006.0045-4 | 1,15    |
| 19.006.0045-C | 9,53    |
| 19.006.0045-D | 2,07    |
| 19.006.0045-E | 1,15    |
| 19.006.0050-2 | 5,75    |
| 19.006.0050-4 | 2,18    |
| 19.006.0050-C | 5,75    |
| 19.006.0050-E | 2,18    |
| 19.006.9999-0 | 3730,00 |
| 19.006.9999-A | 3576,00 |
| 19.007.0003-2 | 2,88    |
| 19.007.0003-4 | 0,43    |
| 19.007.0003-C | 2,88    |
| 19.007.0003-E | 0,43    |
| 19.007.0004-2 | 7,26    |
| 19.007.0004-4 | 0,68    |
| 19.007.0004-C | 7,26    |
| 19.007.0004-E | 0,68    |
| 19.007.0005-2 | 6,52    |
| 19.007.0005-4 | 2,19    |
| 19.007.0005-C | 6,52    |
| 19.007.0005-E | 2,19    |
| 19.007.0006-2 | 14,13   |
| 19.007.0006-4 | 3,66    |
| 19.007.0006-C | 14,13   |
| 19.007.0006-E | 3,66    |
| 19.007.0007-2 | 12,38   |
| 19.007.0007-4 | 5,00    |
| 19.007.0007-C | 12,38   |
| 19.007.0007-E | 5,00    |
| 19.007.0008-2 | 235,26  |
| 19.007.0008-3 | 194,92  |
| 19.007.0008-4 | 180,07  |
| 19.007.0008-C | 214,64  |
| 19.007.0008-D | 174,30  |
| 19.007.0008-E | 159,45  |
| 19.007.0009-2 | 258,63  |
| 19.007.0009-3 | 217,59  |
| 19.007.0009-4 | 202,56  |
| 19.007.0009-C | 235,18  |

|               |         |
|---------------|---------|
| 19.007.0009-D | 194,14  |
| 19.007.0009-E | 179,11  |
| 19.007.0010-2 | 326,57  |
| 19.007.0010-3 | 274,28  |
| 19.007.0010-4 | 257,00  |
| 19.007.0010-C | 297,66  |
| 19.007.0010-D | 245,37  |
| 19.007.0010-E | 228,09  |
| 19.007.0011-2 | 347,49  |
| 19.007.0011-3 | 290,91  |
| 19.007.0011-4 | 272,57  |
| 19.007.0011-C | 317,57  |
| 19.007.0011-D | 260,99  |
| 19.007.0011-E | 242,65  |
| 19.007.0013-2 | 1,13    |
| 19.007.0013-4 | 0,35    |
| 19.007.0013-C | 1,13    |
| 19.007.0013-E | 0,35    |
| 19.007.0015-2 | 2,96    |
| 19.007.0015-4 | 0,39    |
| 19.007.0015-C | 2,96    |
| 19.007.0015-E | 0,39    |
| 19.007.0016-2 | 7,92    |
| 19.007.0016-4 | 1,29    |
| 19.007.0016-C | 7,92    |
| 19.007.0016-E | 1,29    |
| 19.007.0017-2 | 13,45   |
| 19.007.0017-3 | 5,44    |
| 19.007.0017-4 | 3,36    |
| 19.007.0017-C | 13,45   |
| 19.007.0017-D | 5,44    |
| 19.007.0017-E | 3,36    |
| 19.007.0025-2 | 58,07   |
| 19.007.0025-4 | 38,64   |
| 19.007.0025-C | 58,07   |
| 19.007.0025-E | 38,64   |
| 19.007.9999-0 | 3750,00 |
| 19.007.9999-A | 3601,00 |
| 19.008.0001-2 | 81,11   |
| 19.008.0001-3 | 56,62   |
| 19.008.0001-4 | 51,39   |
| 19.008.0001-C | 78,28   |
| 19.008.0001-D | 53,79   |
| 19.008.0001-E | 48,56   |
| 19.008.0002-2 | 131,66  |
| 19.008.0002-3 | 89,38   |
| 19.008.0002-4 | 81,25   |
| 19.008.0002-C | 126,31  |
| 19.008.0002-D | 84,03   |
| 19.008.0002-E | 75,90   |

|               |         |
|---------------|---------|
| 19.008.0003-2 | 190,87  |
| 19.008.0003-3 | 131,01  |
| 19.008.0003-4 | 119,33  |
| 19.008.0003-C | 183,00  |
| 19.008.0003-D | 123,14  |
| 19.008.0003-E | 111,46  |
| 19.008.0004-2 | 230,68  |
| 19.008.0004-3 | 141,79  |
| 19.008.0004-4 | 126,30  |
| 19.008.0004-C | 222,81  |
| 19.008.0004-D | 133,92  |
| 19.008.0004-E | 118,43  |
| 19.008.0010-2 | 13,97   |
| 19.008.0010-4 | 9,00    |
| 19.008.0010-C | 13,97   |
| 19.008.0010-E | 9,00    |
| 19.008.9999-0 | 4225,00 |
| 19.008.9999-A | 4026,00 |
| 19.009.0001-2 | 2,87    |
| 19.009.0001-4 | 0,27    |
| 19.009.0001-C | 2,87    |
| 19.009.0001-E | 0,27    |
| 19.009.0002-2 | 8,49    |
| 19.009.0002-4 | 0,33    |
| 19.009.0002-C | 8,49    |
| 19.009.0002-E | 0,33    |
| 19.009.0004-2 | 12,65   |
| 19.009.0004-4 | 0,42    |
| 19.009.0004-C | 12,65   |
| 19.009.0004-E | 0,42    |
| 19.009.0005-2 | 16,67   |
| 19.009.0005-4 | 0,46    |
| 19.009.0005-C | 16,67   |
| 19.009.0005-E | 0,46    |
| 19.009.0008-2 | 2,71    |
| 19.009.0008-4 | 0,30    |
| 19.009.0008-C | 2,71    |
| 19.009.0008-E | 0,30    |
| 19.009.0010-2 | 4,25    |
| 19.009.0010-4 | 0,87    |
| 19.009.0010-C | 4,25    |
| 19.009.0010-E | 0,87    |
| 19.009.0011-2 | 39,61   |
| 19.009.0011-4 | 3,13    |
| 19.009.0011-C | 39,61   |
| 19.009.0011-E | 3,13    |
| 19.009.9999-0 | 4366,00 |
| 19.009.9999-A | 4366,00 |
| 19.010.0002-2 | 19,32   |
| 19.010.0002-3 | 10,12   |

|               |         |
|---------------|---------|
| 19.010.0002-4 | 8,62    |
| 19.010.0002-C | 19,32   |
| 19.010.0002-D | 10,12   |
| 19.010.0002-E | 8,62    |
| 19.010.0008-D | 25,70   |
| 19.010.0015-2 | 169,03  |
| 19.010.0015-3 | 102,02  |
| 19.010.0015-4 | 89,28   |
| 19.010.0015-C | 164,38  |
| 19.010.0015-D | 97,37   |
| 19.010.0015-E | 84,63   |
| 19.010.0016-2 | 179,20  |
| 19.010.0016-3 | 103,04  |
| 19.010.0016-4 | 89,28   |
| 19.010.0016-C | 174,55  |
| 19.010.0016-D | 98,39   |
| 19.010.0016-E | 84,63   |
| 19.010.0017-2 | 231,07  |
| 19.010.0017-3 | 122,56  |
| 19.010.0017-4 | 103,80  |
| 19.010.0017-C | 226,42  |
| 19.010.0017-D | 117,91  |
| 19.010.0017-E | 99,15   |
| 19.010.0018-2 | 179,95  |
| 19.010.0018-3 | 83,65   |
| 19.010.0018-4 | 69,57   |
| 19.010.0018-C | 175,30  |
| 19.010.0018-D | 79,00   |
| 19.010.0018-E | 64,92   |
| 19.010.0020-2 | 175,75  |
| 19.010.0020-C | 167,65  |
| 19.010.0025-2 | 147,46  |
| 19.010.0025-C | 139,35  |
| 19.010.0040-2 | 175,30  |
| 19.010.0040-C | 167,19  |
| 19.010.9999-0 | 3682,00 |
| 19.010.9999-A | 3314,00 |
| 19.011.0002-2 | 53,78   |
| 19.011.0002-3 | 10,85   |
| 19.011.0002-4 | 5,61    |
| 19.011.0002-C | 53,78   |
| 19.011.0002-D | 10,85   |
| 19.011.0002-E | 5,61    |
| 19.011.0003-2 | 79,88   |
| 19.011.0003-3 | 16,55   |
| 19.011.0003-4 | 8,78    |
| 19.011.0003-C | 79,88   |
| 19.011.0003-D | 16,55   |
| 19.011.0003-E | 8,78    |
| 19.011.0004-2 | 86,73   |

|               |        |
|---------------|--------|
| 19.011.0004-3 | 18,05  |
| 19.011.0004-4 | 9,62   |
| 19.011.0004-C | 86,73  |
| 19.011.0004-D | 18,05  |
| 19.011.0004-E | 9,62   |
| 19.011.0005-2 | 130,11 |
| 19.011.0005-3 | 27,91  |
| 19.011.0005-4 | 15,39  |
| 19.011.0005-C | 130,11 |
| 19.011.0005-D | 27,91  |
| 19.011.0005-E | 15,39  |
| 19.011.0006-2 | 6,30   |
| 19.011.0006-3 | 0,81   |
| 19.011.0006-4 | 0,20   |
| 19.011.0006-C | 6,30   |
| 19.011.0006-D | 0,81   |
| 19.011.0006-E | 0,20   |
| 19.011.0007-2 | 54,53  |
| 19.011.0007-3 | 8,15   |
| 19.011.0007-4 | 2,83   |
| 19.011.0007-C | 54,53  |
| 19.011.0007-D | 8,15   |
| 19.011.0007-E | 2,83   |
| 19.011.0009-2 | 112,21 |
| 19.011.0009-3 | 13,97  |
| 19.011.0009-4 | 2,89   |
| 19.011.0009-C | 112,21 |
| 19.011.0009-D | 13,97  |
| 19.011.0009-E | 2,89   |
| 19.011.0010-2 | 8,80   |
| 19.011.0010-3 | 1,11   |
| 19.011.0010-4 | 0,25   |
| 19.011.0010-C | 8,80   |
| 19.011.0010-D | 1,11   |
| 19.011.0010-E | 0,25   |
| 19.011.0011-2 | 39,29  |
| 19.011.0011-3 | 8,82   |
| 19.011.0011-4 | 5,15   |
| 19.011.0011-C | 39,29  |
| 19.011.0011-D | 8,82   |
| 19.011.0011-E | 5,15   |
| 19.011.0013-2 | 565,29 |
| 19.011.0013-3 | 294,30 |
| 19.011.0013-4 | 240,03 |
| 19.011.0013-C | 562,46 |
| 19.011.0013-D | 291,47 |
| 19.011.0013-E | 237,20 |
| 19.011.0014-2 | 2,62   |
| 19.011.0014-4 | 2,19   |
| 19.011.0014-C | 2,62   |

|               |         |
|---------------|---------|
| 19.011.0014-E | 2,19    |
| 19.011.0015-2 | 9,26    |
| 19.011.0015-4 | 7,71    |
| 19.011.0015-C | 9,26    |
| 19.011.0015-E | 7,71    |
| 19.011.0016-2 | 0,15    |
| 19.011.0016-4 | 0,15    |
| 19.011.0016-C | 0,15    |
| 19.011.0016-E | 0,15    |
| 19.011.0017-2 | 0,99    |
| 19.011.0017-4 | 0,99    |
| 19.011.0017-C | 0,99    |
| 19.011.0017-E | 0,99    |
| 19.011.0018-2 | 2,62    |
| 19.011.0018-3 | 0,43    |
| 19.011.0018-4 | 0,17    |
| 19.011.0018-C | 2,62    |
| 19.011.0018-D | 0,43    |
| 19.011.0018-E | 0,17    |
| 19.011.0019-2 | 1,17    |
| 19.011.0019-4 | 0,79    |
| 19.011.0019-C | 1,17    |
| 19.011.0019-E | 0,79    |
| 19.011.0025-2 | 3,39    |
| 19.011.0025-4 | 0,07    |
| 19.011.0025-C | 3,39    |
| 19.011.0025-E | 0,07    |
| 19.011.0030-2 | 3,64    |
| 19.011.0030-4 | 0,23    |
| 19.011.0030-C | 3,64    |
| 19.011.0030-E | 0,23    |
| 19.011.0040-2 | 300,75  |
| 19.011.0040-3 | 181,76  |
| 19.011.0040-4 | 166,41  |
| 19.011.0040-C | 290,01  |
| 19.011.0040-D | 171,02  |
| 19.011.0040-E | 155,67  |
| 19.011.0045-2 | 13,36   |
| 19.011.0045-4 | 0,13    |
| 19.011.0045-C | 13,36   |
| 19.011.0045-E | 0,13    |
| 19.011.0050-2 | 73,29   |
| 19.011.0050-4 | 35,62   |
| 19.011.0050-C | 70,77   |
| 19.011.0050-E | 33,10   |
| 19.011.9999-0 | 3525,00 |
| 19.011.9999-A | 3505,00 |
| 20.002.9999-0 | 4911,00 |
| 20.002.9999-A | 4843,00 |
| 20.003.9999-0 | 4091,00 |



|               |         |
|---------------|---------|
| 20.003.9999-A | 3942,00 |
| 20.004.0001-0 | 0,49    |
| 20.004.0001-A | 0,49    |
| 20.004.0002-0 | 0,41    |
| 20.004.0002-A | 0,40    |
| 20.004.0005-0 | 0,76    |
| 20.004.0005-A | 0,73    |
| 20.004.0006-0 | 3,75    |
| 20.004.0006-A | 3,58    |
| 20.004.0007-0 | 7,44    |
| 20.004.0007-A | 7,21    |
| 20.004.0010-0 | 3,57    |
| 20.004.0010-A | 3,45    |
| 20.004.0011-0 | 22,80   |
| 20.004.0011-A | 20,14   |
| 20.004.0012-0 | 8,56    |
| 20.004.0012-A | 7,88    |
| 20.004.0013-0 | 1,90    |
| 20.004.0013-A | 1,83    |
| 20.004.0015-0 | 41,45   |
| 20.004.0015-A | 36,75   |
| 20.004.0016-0 | 3,84    |
| 20.004.0016-A | 3,43    |
| 20.004.0017-0 | 199,45  |
| 20.004.0017-A | 183,42  |
| 20.004.0018-0 | 295,21  |
| 20.004.0018-A | 258,29  |
| 20.004.0019-0 | 6,63    |
| 20.004.0019-A | 6,31    |
| 20.004.0020-0 | 1,63    |
| 20.004.0020-A | 1,58    |
| 20.004.0021-0 | 352,47  |
| 20.004.0021-A | 350,84  |
| 20.004.0022-0 | 379,07  |
| 20.004.0022-A | 377,44  |
| 20.004.0023-0 | 224,47  |
| 20.004.0023-A | 223,46  |
| 20.004.0025-0 | 33,08   |
| 20.004.0025-A | 32,39   |
| 20.004.0027-0 | 92,26   |
| 20.004.0027-A | 86,22   |
| 20.004.0028-0 | 92,83   |
| 20.004.0028-A | 85,45   |
| 20.004.0030-0 | 0,44    |
| 20.004.0030-A | 0,43    |
| 20.004.0033-1 | 1,48    |
| 20.004.0033-B | 1,44    |
| 20.004.0034-0 | 0,98    |
| 20.004.0034-A | 0,94    |
| 20.004.0036-0 | 0,16    |

|               |         |
|---------------|---------|
| 20.004.0036-A | 0,16    |
| 20.004.0038-0 | 0,15    |
| 20.004.0038-A | 0,15    |
| 20.004.0040-0 | 0,21    |
| 20.004.0040-A | 0,20    |
| 20.004.0045-0 | 3,51    |
| 20.004.0045-A | 3,34    |
| 20.004.0100-0 | 25,16   |
| 20.004.0100-A | 24,54   |
| 20.004.0102-0 | 2,14    |
| 20.004.0102-A | 2,09    |
| 20.004.0105-0 | 3,56    |
| 20.004.0105-A | 3,47    |
| 20.004.0122-0 | 10,95   |
| 20.004.0122-A | 10,51   |
| 20.004.0125-0 | 0,20    |
| 20.004.0125-A | 0,17    |
| 20.004.0127-0 | 94,17   |
| 20.004.0127-A | 90,12   |
| 20.004.0130-0 | 1,23    |
| 20.004.0130-A | 1,15    |
| 20.004.0131-0 | 0,54    |
| 20.004.0131-A | 0,53    |
| 20.004.0132-0 | 1,87    |
| 20.004.0132-A | 1,69    |
| 20.004.0135-0 | 0,27    |
| 20.004.0135-A | 0,26    |
| 20.004.0136-0 | 0,30    |
| 20.004.0136-A | 0,28    |
| 20.004.9999-0 | 4460,00 |
| 20.004.9999-A | 4243,00 |
| 20.005.0001-0 | 7,96    |
| 20.005.0001-A | 7,47    |
| 20.005.0002-1 | 8,84    |
| 20.005.0002-B | 8,30    |
| 20.005.0003-1 | 9,73    |
| 20.005.0003-B | 9,12    |
| 20.005.0004-0 | 9,64    |
| 20.005.0004-A | 9,05    |
| 20.005.0005-0 | 10,70   |
| 20.005.0005-A | 10,04   |
| 20.005.0006-0 | 11,77   |
| 20.005.0006-A | 11,04   |
| 20.005.0007-0 | 8,23    |
| 20.005.0007-A | 7,88    |
| 20.005.0008-0 | 9,78    |
| 20.005.0008-A | 9,34    |
| 20.005.0009-0 | 18,12   |
| 20.005.0009-A | 17,24   |
| 20.005.0010-0 | 14,65   |

|               |         |
|---------------|---------|
| 20.005.0010-A | 13,90   |
| 20.005.9999-0 | 4211,00 |
| 20.005.9999-A | 3979,00 |
| 20.006.0001-0 | 6,10    |
| 20.006.0001-A | 5,73    |
| 20.006.0002-0 | 9,54    |
| 20.006.0002-A | 9,09    |
| 20.006.0003-0 | 6,47    |
| 20.006.0003-A | 6,10    |
| 20.006.0100-0 | 147,79  |
| 20.006.0100-A | 141,44  |
| 20.006.9999-0 | 4294,00 |
| 20.006.9999-A | 4075,00 |
| 20.007.0001-0 | 11,88   |
| 20.007.0001-A | 11,32   |
| 20.007.0002-0 | 8,33    |
| 20.007.0002-A | 7,86    |
| 20.007.9999-0 | 4142,00 |
| 20.007.9999-A | 3932,00 |
| 20.008.0001-0 | 8,31    |
| 20.008.0001-A | 7,84    |
| 20.008.0002-0 | 8,07    |
| 20.008.0002-A | 7,59    |
| 20.008.0003-0 | 5,44    |
| 20.008.0003-A | 5,12    |
| 20.008.0004-0 | 5,64    |
| 20.008.0004-A | 5,34    |
| 20.008.0010-0 | 8,31    |
| 20.008.0010-A | 7,84    |
| 20.008.0015-0 | 8,07    |
| 20.008.0015-A | 7,59    |
| 20.008.9999-0 | 4138,00 |
| 20.008.9999-A | 3905,00 |
| 20.009.0001-1 | 0,31    |
| 20.009.0001-B | 0,29    |
| 20.009.0002-1 | 0,20    |
| 20.009.0002-B | 0,19    |
| 20.009.0007-0 | 28,51   |
| 20.009.0007-A | 26,80   |
| 20.009.0008-0 | 60,00   |
| 20.009.0008-A | 56,57   |
| 20.009.0009-0 | 27,11   |
| 20.009.0009-A | 24,98   |
| 20.009.0010-0 | 32,88   |
| 20.009.0010-A | 31,59   |
| 20.009.0012-0 | 188,10  |
| 20.009.0012-A | 182,74  |
| 20.009.0014-0 | 69,42   |
| 20.009.0014-A | 65,70   |
| 20.009.0015-0 | 261,60  |

|               |         |
|---------------|---------|
| 20.009.0015-A | 253,95  |
| 20.009.0017-0 | 0,52    |
| 20.009.0017-A | 0,50    |
| 20.009.0020-0 | 2,08    |
| 20.009.0020-A | 1,99    |
| 20.009.0021-0 | 3,41    |
| 20.009.0021-A | 3,25    |
| 20.009.0025-0 | 274,30  |
| 20.009.0025-A | 265,08  |
| 20.009.0028-0 | 197,25  |
| 20.009.0028-A | 190,66  |
| 20.009.0030-0 | 139,47  |
| 20.009.0030-A | 134,86  |
| 20.009.0033-0 | 112,52  |
| 20.009.0033-A | 108,83  |
| 20.009.0040-0 | 234,99  |
| 20.009.0040-A | 229,05  |
| 20.009.0042-0 | 167,85  |
| 20.009.0042-A | 163,60  |
| 20.009.0045-0 | 117,49  |
| 20.009.0045-A | 114,52  |
| 20.009.0048-0 | 93,99   |
| 20.009.0048-A | 91,62   |
| 20.009.0050-0 | 104,28  |
| 20.009.0050-A | 91,59   |
| 20.009.0060-0 | 39,30   |
| 20.009.0060-A | 36,02   |
| 20.009.0063-0 | 29,40   |
| 20.009.0063-A | 27,05   |
| 20.009.0065-0 | 21,98   |
| 20.009.0065-A | 20,34   |
| 20.009.0068-0 | 18,52   |
| 20.009.0068-A | 17,21   |
| 20.009.0080-0 | 197,25  |
| 20.009.0080-A | 190,66  |
| 20.009.0100-0 | 0,94    |
| 20.009.0100-A | 0,89    |
| 20.009.0105-0 | 1,78    |
| 20.009.0105-A | 1,69    |
| 20.009.0110-0 | 2,24    |
| 20.009.0110-A | 2,14    |
| 20.009.0115-0 | 2,88    |
| 20.009.0115-A | 2,74    |
| 20.009.9999-0 | 5396,00 |
| 20.009.9999-A | 5112,00 |
| 20.010.0001-0 | 35,68   |
| 20.010.0001-A | 32,42   |
| 20.010.0002-0 | 29,18   |
| 20.010.0002-A | 26,60   |
| 20.010.0003-0 | 463,37  |

|               |         |
|---------------|---------|
| 20.010.0003-A | 413,08  |
| 20.010.0004-0 | 1,60    |
| 20.010.0004-A | 1,45    |
| 20.010.9999-0 | 4865,00 |
| 20.010.9999-A | 4394,00 |
| 20.011.0001-0 | 2,37    |
| 20.011.0001-A | 2,21    |
| 20.011.9999-0 | 4542,00 |
| 20.011.9999-A | 4246,00 |
| 20.012.0001-0 | 12,30   |
| 20.012.0001-A | 10,66   |
| 20.012.0002-0 | 1,05    |
| 20.012.0002-A | 0,91    |
| 20.012.0003-0 | 1,12    |
| 20.012.0003-A | 0,97    |
| 20.012.0004-0 | 281,19  |
| 20.012.0004-A | 243,69  |
| 20.012.0005-0 | 17,71   |
| 20.012.0005-A | 15,35   |
| 20.012.0006-0 | 14,33   |
| 20.012.0006-A | 12,42   |
| 20.012.0008-0 | 0,84    |
| 20.012.0008-A | 0,73    |
| 20.012.0009-0 | 15,32   |
| 20.012.0009-A | 13,28   |
| 20.012.0010-0 | 20,53   |
| 20.012.0010-A | 18,26   |
| 20.012.0011-0 | 69,31   |
| 20.012.0011-A | 60,32   |
| 20.012.0013-0 | 7,59    |
| 20.012.0013-A | 6,57    |
| 20.012.0015-0 | 10,54   |
| 20.012.0015-A | 9,13    |
| 20.012.0020-0 | 3,03    |
| 20.012.0020-A | 2,68    |
| 20.012.0025-0 | 8,43    |
| 20.012.0025-A | 7,31    |
| 20.012.0030-0 | 10,54   |
| 20.012.0030-A | 9,13    |
| 20.012.0035-0 | 16,87   |
| 20.012.0035-A | 14,62   |
| 20.012.0036-0 | 12,65   |
| 20.012.0036-A | 10,96   |
| 20.012.0050-0 | 4,21    |
| 20.012.0050-A | 3,65    |
| 20.012.9999-0 | 7369,00 |
| 20.012.9999-A | 6406,00 |
| 20.013.0005-0 | 3,52    |
| 20.013.0005-A | 3,32    |
| 20.013.9999-0 | 5370,00 |

|               |         |
|---------------|---------|
| 20.013.9999-A | 5071,00 |
| 20.015.0010-0 | 20,54   |
| 20.015.0010-A | 19,40   |
| 20.015.0015-0 | 411,62  |
| 20.015.0015-A | 378,81  |
| 20.015.9999-0 | 1247,00 |
| 20.015.9999-A | 1165,00 |
| 20.016.0003-0 | 5,24    |
| 20.016.0003-A | 4,92    |
| 20.016.0004-0 | 12,29   |
| 20.016.0004-A | 11,14   |
| 20.016.0005-0 | 7,02    |
| 20.016.0005-A | 6,09    |
| 20.016.9999-0 | 9140,00 |
| 20.016.9999-A | 8265,00 |
| 20.020.0001-0 | 25,87   |
| 20.020.0001-A | 23,68   |
| 20.020.0002-0 | 26,50   |
| 20.020.0002-A | 24,46   |
| 20.020.0003-0 | 32,14   |
| 20.020.0003-A | 29,67   |
| 20.020.0007-0 | 36,83   |
| 20.020.0007-A | 33,34   |
| 20.020.0008-0 | 52,20   |
| 20.020.0008-A | 47,06   |
| 20.020.0009-0 | 20,38   |
| 20.020.0009-A | 17,66   |
| 20.020.0010-0 | 62,98   |
| 20.020.0010-A | 55,44   |
| 20.020.9999-0 | 5415,00 |
| 20.020.9999-A | 4865,00 |
| 20.023.0001-0 | 60,00   |
| 20.023.0001-A | 56,24   |
| 20.023.0002-0 | 71,73   |
| 20.023.0002-A | 67,16   |
| 20.023.0003-0 | 88,78   |
| 20.023.0003-A | 83,01   |
| 20.023.0004-0 | 191,91  |
| 20.023.0004-A | 176,19  |
| 20.023.0005-0 | 199,53  |
| 20.023.0005-A | 183,45  |
| 20.023.0006-0 | 48,01   |
| 20.023.0006-A | 44,05   |
| 20.023.0007-0 | 119,27  |
| 20.023.0007-A | 109,52  |
| 20.023.0050-0 | 42,32   |
| 20.023.0050-A | 39,55   |
| 20.023.9999-0 | 4236,00 |
| 20.023.9999-A | 3926,00 |
| 20.024.0001-0 | 316,10  |

|               |         |
|---------------|---------|
| 20.024.0001-A | 289,40  |
| 20.024.0005-0 | 227,50  |
| 20.024.0005-A | 208,32  |
| 20.024.0006-0 | 235,23  |
| 20.024.0006-A | 215,61  |
| 20.024.0007-0 | 242,97  |
| 20.024.0007-A | 222,89  |
| 20.024.0008-0 | 301,37  |
| 20.024.0008-A | 276,40  |
| 20.024.9999-0 | 4870,00 |
| 20.024.9999-A | 4468,00 |
| 20.025.0001-0 | 454,68  |
| 20.025.0001-A | 415,95  |
| 20.025.9999-0 | 4482,00 |
| 20.025.9999-A | 4099,00 |
| 20.026.0001-0 | 193,10  |
| 20.026.0001-A | 176,85  |
| 20.026.0002-0 | 255,10  |
| 20.026.0002-A | 233,44  |
| 20.026.0003-0 | 318,12  |
| 20.026.0003-A | 290,67  |
| 20.026.0007-0 | 285,74  |
| 20.026.0007-A | 262,76  |
| 20.026.0008-0 | 381,26  |
| 20.026.0008-A | 351,12  |
| 20.026.0009-0 | 469,46  |
| 20.026.0009-A | 432,39  |
| 20.026.0013-0 | 389,41  |
| 20.026.0013-A | 356,99  |
| 20.026.0014-0 | 481,30  |
| 20.026.0014-A | 440,87  |
| 20.026.0015-0 | 618,19  |
| 20.026.0015-A | 566,75  |
| 20.026.9999-0 | 4731,00 |
| 20.026.9999-A | 4345,00 |
| 20.027.0001-0 | 363,15  |
| 20.027.0001-A | 331,25  |
| 20.027.0002-0 | 535,53  |
| 20.027.0002-A | 488,45  |
| 20.027.0003-0 | 616,82  |
| 20.027.0003-A | 560,65  |
| 20.027.0004-0 | 513,49  |
| 20.027.0004-A | 470,07  |
| 20.027.0005-0 | 642,47  |
| 20.027.0005-A | 586,94  |
| 20.027.0006-0 | 750,17  |
| 20.027.0006-A | 684,64  |
| 20.027.9999-0 | 4911,00 |
| 20.027.9999-A | 4483,00 |
| 20.028.0001-0 | 3702,62 |

|               |         |
|---------------|---------|
| 20.028.0001-A | 3333,07 |
| 20.028.0002-0 | 4058,73 |
| 20.028.0002-A | 3651,11 |
| 20.028.0003-0 | 4570,27 |
| 20.028.0003-A | 4103,88 |
| 20.028.0004-0 | 5128,80 |
| 20.028.0004-A | 4597,36 |
| 20.028.0005-0 | 5730,15 |
| 20.028.0005-A | 5127,95 |
| 20.028.0006-0 | 6325,65 |
| 20.028.0006-A | 5653,53 |
| 20.028.0008-0 | 1014,88 |
| 20.028.0008-A | 910,36  |
| 20.028.0010-0 | 684,09  |
| 20.028.0010-A | 619,41  |
| 20.028.0014-0 | 1164,22 |
| 20.028.0014-A | 1069,25 |
| 20.028.0015-0 | 1241,63 |
| 20.028.0015-A | 1140,97 |
| 20.028.0016-0 | 1337,59 |
| 20.028.0016-A | 1229,07 |
| 20.028.0020-0 | 119,21  |
| 20.028.0020-A | 108,40  |
| 20.028.9999-0 | 5299,00 |
| 20.028.9999-A | 4790,00 |
| 20.029.0001-0 | 460,71  |
| 20.029.0001-A | 414,88  |
| 20.029.9999-0 | 5588,00 |
| 20.029.9999-A | 5006,00 |
| 20.030.0001-0 | 141,01  |
| 20.030.0001-A | 131,82  |
| 20.030.0002-0 | 156,89  |
| 20.030.0002-A | 146,83  |
| 20.030.0003-0 | 178,07  |
| 20.030.0003-A | 167,13  |
| 20.030.9999-0 | 5164,00 |
| 20.030.9999-A | 4808,00 |
| 20.031.0001-0 | 117,01  |
| 20.031.0001-A | 107,82  |
| 20.031.0002-0 | 125,89  |
| 20.031.0002-A | 115,83  |
| 20.031.0003-0 | 134,07  |
| 20.031.0003-A | 123,13  |
| 20.031.9999-0 | 5606,00 |
| 20.031.9999-A | 5143,00 |
| 20.032.0001-0 | 133,79  |
| 20.032.0001-A | 124,78  |
| 20.032.0002-0 | 169,54  |
| 20.032.0002-A | 158,00  |
| 20.032.0003-0 | 208,17  |



|               |         |
|---------------|---------|
| 20.032.0003-A | 194,37  |
| 20.032.9999-0 | 4282,00 |
| 20.032.9999-A | 3977,00 |
| 20.033.0001-0 | 109,79  |
| 20.033.0001-A | 100,78  |
| 20.033.0002-0 | 138,54  |
| 20.033.0002-A | 127,00  |
| 20.033.0003-0 | 164,17  |
| 20.033.0003-A | 150,37  |
| 20.033.9999-0 | 4380,00 |
| 20.033.9999-A | 4013,00 |
| 20.034.0001-0 | 181,92  |
| 20.034.0001-A | 172,47  |
| 20.034.0002-0 | 200,26  |
| 20.034.0002-A | 189,76  |
| 20.034.0003-0 | 225,13  |
| 20.034.0003-A | 213,65  |
| 20.034.9999-0 | 3061,00 |
| 20.034.9999-A | 2890,00 |
| 20.035.0001-0 | 157,92  |
| 20.035.0001-A | 148,47  |
| 20.035.0002-0 | 169,26  |
| 20.035.0002-A | 158,76  |
| 20.035.0003-0 | 181,13  |
| 20.035.0003-A | 169,65  |
| 20.035.9999-0 | 2959,00 |
| 20.035.9999-A | 2771,00 |
| 20.036.0001-0 | 154,84  |
| 20.036.0001-A | 145,72  |
| 20.036.0002-0 | 193,18  |
| 20.036.0002-A | 181,45  |
| 20.036.0003-0 | 234,24  |
| 20.036.0003-A | 220,16  |
| 20.036.9999-0 | 3246,00 |
| 20.036.9999-A | 3041,00 |
| 20.037.0001-0 | 131,07  |
| 20.037.0001-A | 121,95  |
| 20.037.0002-0 | 161,79  |
| 20.037.0002-A | 150,11  |
| 20.037.0003-0 | 190,24  |
| 20.037.0003-A | 176,16  |
| 20.037.9999-0 | 3149,00 |
| 20.037.9999-A | 2920,00 |
| 20.038.0010-0 | 70,56   |
| 20.038.0010-A | 68,05   |
| 20.038.0015-0 | 43,06   |
| 20.038.0015-A | 40,90   |
| 20.038.9999-0 | 1149,00 |
| 20.038.9999-A | 1099,00 |
| 20.040.0002-0 | 14,23   |

|               |          |
|---------------|----------|
| 20.040.0002-A | 13,61    |
| 20.040.0003-0 | 20,94    |
| 20.040.0003-A | 20,04    |
| 20.040.0005-0 | 17,07    |
| 20.040.0005-A | 16,33    |
| 20.040.0008-0 | 28,45    |
| 20.040.0008-A | 27,21    |
| 20.040.9999-0 | 3590,00  |
| 20.040.9999-A | 3438,00  |
| 20.041.0002-0 | 139,57   |
| 20.041.0002-A | 139,57   |
| 20.041.0003-0 | 319,00   |
| 20.041.0003-A | 319,00   |
| 20.041.0005-0 | 270,00   |
| 20.041.0005-A | 270,00   |
| 20.041.0008-0 | 336,00   |
| 20.041.0008-A | 336,00   |
| 20.041.9999-0 | 3400,00  |
| 20.041.9999-A | 3400,00  |
| 20.067.0038-0 | 4204,05  |
| 20.067.0038-A | 3850,76  |
| 20.067.0039-0 | 7752,07  |
| 20.067.0039-A | 7121,03  |
| 20.067.0040-0 | 11936,59 |
| 20.067.0040-A | 10967,74 |
| 20.067.0041-0 | 5473,80  |
| 20.067.0041-A | 5016,01  |
| 20.067.0042-0 | 10217,57 |
| 20.067.0042-A | 9383,30  |
| 20.067.0043-0 | 15386,41 |
| 20.067.0043-A | 14140,48 |
| 20.067.0044-0 | 7582,24  |
| 20.067.0044-A | 6965,09  |
| 20.067.0045-0 | 11896,41 |
| 20.067.0045-A | 10910,06 |
| 20.067.0046-0 | 21384,03 |
| 20.067.0046-A | 19693,38 |
| 20.067.0047-0 | 9686,49  |
| 20.067.0047-A | 8897,47  |
| 20.067.0048-0 | 13513,70 |
| 20.067.0048-A | 12377,02 |
| 20.067.0049-0 | 25736,56 |
| 20.067.0049-A | 23712,66 |
| 20.067.0050-0 | 2934,21  |
| 20.067.0050-A | 2686,24  |
| 20.067.0051-0 | 6867,78  |
| 20.067.0051-A | 6305,00  |
| 20.067.0052-0 | 10902,62 |
| 20.067.0052-A | 10034,36 |
| 20.067.0053-0 | 4263,34  |

|               |          |
|---------------|----------|
| 20.067.0053-A | 3907,78  |
| 20.067.0054-0 | 8734,80  |
| 20.067.0054-A | 8016,83  |
| 20.067.0055-0 | 13000,45 |
| 20.067.0055-A | 11983,61 |
| 20.067.0056-0 | 5362,01  |
| 20.067.0056-A | 4918,21  |
| 20.067.0057-0 | 10673,58 |
| 20.067.0057-A | 9796,51  |
| 20.067.0058-0 | 16641,03 |
| 20.067.0058-A | 15323,33 |
| 20.067.0070-0 | 366,00   |
| 20.067.0070-A | 332,76   |
| 20.067.0072-0 | 610,30   |
| 20.067.0072-A | 556,15   |
| 20.067.0074-0 | 927,14   |
| 20.067.0074-A | 846,42   |
| 20.067.0076-0 | 1322,43  |
| 20.067.0076-A | 1209,17  |
| 20.067.0078-0 | 1800,79  |
| 20.067.0078-A | 1648,73  |
| 20.067.0080-0 | 2953,43  |
| 20.067.0080-A | 2717,80  |
| 20.067.0082-0 | 3625,66  |
| 20.067.0082-A | 3319,75  |
| 20.067.0084-0 | 523,02   |
| 20.067.0084-A | 476,22   |
| 20.067.0086-0 | 875,99   |
| 20.067.0086-A | 799,26   |
| 20.067.0088-0 | 1331,32  |
| 20.067.0088-A | 1216,63  |
| 20.067.0090-0 | 1895,25  |
| 20.067.0090-A | 1734,26  |
| 20.067.0092-0 | 2574,35  |
| 20.067.0092-A | 2358,33  |
| 20.067.0094-0 | 3360,09  |
| 20.067.0094-A | 3080,02  |
| 20.067.0096-0 | 4409,92  |
| 20.067.0096-A | 4045,70  |
| 20.067.0098-0 | 679,70   |
| 20.067.0098-A | 619,37   |
| 20.067.0100-0 | 1141,36  |
| 20.067.0100-A | 1042,05  |
| 20.067.0102-0 | 1735,18  |
| 20.067.0102-A | 1586,53  |
| 20.067.0104-0 | 2468,39  |
| 20.067.0104-A | 2259,65  |
| 20.067.0106-0 | 3347,91  |
| 20.067.0106-A | 3067,94  |
| 20.067.0108-0 | 4543,73  |

|               |         |
|---------------|---------|
| 20.067.0108-A | 4165,80 |
| 20.067.0110-0 | 5977,37 |
| 20.067.0110-A | 5481,77 |
| 20.067.9999-0 | 4914,00 |
| 20.067.9999-A | 4499,00 |
| 20.070.0001-0 | 194,43  |
| 20.070.0001-A | 182,49  |
| 20.070.0002-0 | 245,52  |
| 20.070.0002-A | 231,35  |
| 20.070.0003-0 | 428,83  |
| 20.070.0003-A | 407,03  |
| 20.070.0004-0 | 585,31  |
| 20.070.0004-A | 557,24  |
| 20.070.0008-0 | 336,75  |
| 20.070.0008-A | 316,15  |
| 20.070.0009-0 | 402,25  |
| 20.070.0009-A | 378,86  |
| 20.070.0010-0 | 600,01  |
| 20.070.0010-A | 568,38  |
| 20.070.0011-0 | 767,68  |
| 20.070.0011-A | 729,40  |
| 20.070.0015-0 | 488,37  |
| 20.070.0015-A | 458,63  |
| 20.070.0016-0 | 565,16  |
| 20.070.0016-A | 532,15  |
| 20.070.0017-0 | 784,72  |
| 20.070.0017-A | 742,60  |
| 20.070.0018-0 | 965,20  |
| 20.070.0018-A | 915,99  |
| 20.070.0022-0 | 323,32  |
| 20.070.0022-A | 304,78  |
| 20.070.0023-0 | 390,87  |
| 20.070.0023-A | 369,45  |
| 20.070.0024-0 | 590,25  |
| 20.070.0024-A | 560,58  |
| 20.070.0025-0 | 761,46  |
| 20.070.0025-A | 725,02  |
| 20.070.0029-0 | 578,31  |
| 20.070.0029-A | 545,69  |
| 20.070.0030-0 | 660,45  |
| 20.070.0030-A | 624,32  |
| 20.070.0031-0 | 886,11  |
| 20.070.0031-A | 840,74  |
| 20.070.0032-0 | 1074,53 |
| 20.070.0032-A | 1021,79 |
| 20.070.0036-0 | 852,75  |
| 20.070.0036-A | 805,00  |
| 20.070.0037-0 | 951,52  |
| 20.070.0037-A | 899,57  |
| 20.070.0038-0 | 1207,32 |

|               |          |
|---------------|----------|
| 20.070.0038-A | 1144,97  |
| 20.070.0039-0 | 1415,67  |
| 20.070.0039-A | 1345,29  |
| 20.070.9999-0 | 4310,00  |
| 20.070.9999-A | 4058,00  |
| 20.071.9999-0 | 3996,00  |
| 20.071.9999-A | 3751,00  |
| 20.080.9999-0 | 4534,00  |
| 20.080.9999-A | 4204,00  |
| 20.085.0100-0 | 3723,00  |
| 20.085.0100-A | 3723,00  |
| 20.085.0105-0 | 4182,00  |
| 20.085.0105-A | 4182,00  |
| 20.085.0110-0 | 4730,40  |
| 20.085.0110-A | 4730,40  |
| 20.085.0115-0 | 5313,60  |
| 20.085.0115-A | 5313,60  |
| 20.085.0120-0 | 5518,80  |
| 20.085.0120-A | 5518,80  |
| 20.085.0125-0 | 6199,20  |
| 20.085.0125-A | 6199,20  |
| 20.085.0130-0 | 6292,60  |
| 20.085.0130-A | 6292,60  |
| 20.085.0135-0 | 7068,40  |
| 20.085.0135-A | 7068,40  |
| 20.085.0140-0 | 7387,60  |
| 20.085.0140-A | 7387,60  |
| 20.085.0145-0 | 8298,40  |
| 20.085.0145-A | 8298,40  |
| 20.085.0150-0 | 9187,40  |
| 20.085.0150-A | 9187,40  |
| 20.085.0155-0 | 10222,60 |
| 20.085.0155-A | 10222,60 |
| 20.085.0160-0 | 13813,80 |
| 20.085.0160-A | 13813,80 |
| 20.085.0165-0 | 15215,20 |
| 20.085.0165-A | 15215,20 |
| 20.085.0170-0 | 541,80   |
| 20.085.0170-A | 541,80   |
| 20.085.0175-0 | 596,40   |
| 20.085.0175-A | 596,40   |
| 20.085.0180-0 | 696,60   |
| 20.085.0180-A | 696,60   |
| 20.085.0185-0 | 766,80   |
| 20.085.0185-A | 766,80   |
| 20.085.0190-0 | 864,30   |
| 20.085.0190-A | 864,30   |
| 20.085.0195-0 | 951,40   |
| 20.085.0195-A | 951,40   |
| 20.085.0200-0 | 1006,20  |

|               |         |
|---------------|---------|
| 20.085.0200-A | 1006,20 |
| 20.085.0205-0 | 1107,60 |
| 20.085.0205-A | 1107,60 |
| 20.085.0210-0 | 1238,40 |
| 20.085.0210-A | 1238,40 |
| 20.085.0215-0 | 1363,20 |
| 20.085.0215-A | 1363,20 |
| 20.085.0220-0 | 1509,30 |
| 20.085.0220-A | 1509,30 |
| 20.085.0225-0 | 1661,40 |
| 20.085.0225-A | 1661,40 |
| 20.085.0230-0 | 1664,10 |
| 20.085.0230-A | 1664,10 |
| 20.085.0235-0 | 1831,80 |
| 20.085.0235-A | 1831,80 |
| 20.085.0240-0 | 2214,30 |
| 20.085.0240-A | 2214,30 |
| 20.085.0245-0 | 2433,90 |
| 20.085.0245-A | 2433,90 |
| 20.085.0250-0 | 2407,90 |
| 20.085.0250-A | 2407,90 |
| 20.085.0255-0 | 2646,70 |
| 20.085.0255-A | 2646,70 |
| 20.085.0260-0 | 3135,60 |
| 20.085.0260-A | 3135,60 |
| 20.085.0265-0 | 3484,00 |
| 20.085.0265-A | 3484,00 |
| 20.085.0270-0 | 3416,40 |
| 20.085.0270-A | 3416,40 |
| 20.085.0275-0 | 3796,00 |
| 20.085.0275-A | 3796,00 |
| 20.085.0280-0 | 4586,60 |
| 20.085.0280-A | 4586,60 |
| 20.085.0285-0 | 5155,08 |
| 20.085.0285-A | 5155,08 |
| 20.085.0290-0 | 5154,60 |
| 20.085.0290-A | 5154,60 |
| 20.085.0295-0 | 5793,48 |
| 20.085.0295-A | 5793,48 |
| 20.085.0300-0 | 5736,80 |
| 20.085.0300-A | 5736,80 |
| 20.085.0305-0 | 6447,84 |
| 20.085.0305-A | 6447,84 |
| 20.085.0310-0 | 6304,80 |
| 20.085.0310-A | 6304,80 |
| 20.085.0315-0 | 7086,24 |
| 20.085.0315-A | 7086,24 |
| 20.085.0320-0 | 6887,00 |
| 20.085.0320-A | 6887,00 |
| 20.085.0325-0 | 7740,60 |

|               |          |
|---------------|----------|
| 20.085.0325-A | 7740,60  |
| 20.085.0330-0 | 856,80   |
| 20.085.0330-A | 856,80   |
| 20.085.0335-0 | 896,49   |
| 20.085.0335-A | 896,49   |
| 20.085.0340-0 | 1074,40  |
| 20.085.0340-A | 1074,40  |
| 20.085.0345-0 | 1124,17  |
| 20.085.0345-A | 1124,17  |
| 20.085.0350-0 | 1278,40  |
| 20.085.0350-A | 1278,40  |
| 20.085.0355-0 | 1337,62  |
| 20.085.0355-A | 1337,62  |
| 20.085.0360-0 | 1536,80  |
| 20.085.0360-A | 1536,80  |
| 20.085.0365-0 | 1607,99  |
| 20.085.0365-A | 1607,99  |
| 20.085.0370-0 | 1713,60  |
| 20.085.0370-A | 1713,60  |
| 20.085.0375-0 | 1792,98  |
| 20.085.0375-A | 1792,98  |
| 20.085.0380-0 | 1795,20  |
| 20.085.0380-A | 1795,20  |
| 20.085.0385-0 | 1878,36  |
| 20.085.0385-A | 1878,36  |
| 20.085.0390-0 | 2148,80  |
| 20.085.0390-A | 2148,80  |
| 20.085.0395-0 | 2248,34  |
| 20.085.0395-A | 2248,34  |
| 20.085.0400-0 | 2819,40  |
| 20.085.0400-A | 2819,40  |
| 20.085.0405-0 | 3108,00  |
| 20.085.0405-A | 3108,00  |
| 20.085.0410-0 | 5416,60  |
| 20.085.0410-A | 5416,60  |
| 20.085.0415-0 | 6084,40  |
| 20.085.0415-A | 6084,40  |
| 20.085.0420-0 | 7313,00  |
| 20.085.0420-A | 7313,00  |
| 20.085.0425-0 | 8137,00  |
| 20.085.0425-A | 8137,00  |
| 20.085.0430-0 | 8236,00  |
| 20.085.0430-A | 8236,00  |
| 20.085.0435-0 | 9164,00  |
| 20.085.0435-A | 9164,00  |
| 20.085.0440-0 | 9769,60  |
| 20.085.0440-A | 9769,60  |
| 20.085.0445-0 | 10870,40 |
| 20.085.0445-A | 10870,40 |
| 20.085.0450-0 | 5877,60  |

|               |          |
|---------------|----------|
| 20.085.0450-A | 5877,60  |
| 20.085.0455-0 | 6584,40  |
| 20.085.0455-A | 6584,40  |
| 20.085.0460-0 | 6904,60  |
| 20.085.0460-A | 6904,60  |
| 20.085.0465-0 | 7734,90  |
| 20.085.0465-A | 7734,90  |
| 20.085.0470-0 | 6636,00  |
| 20.085.0470-A | 6636,00  |
| 20.085.0475-0 | 7434,00  |
| 20.085.0475-A | 7434,00  |
| 20.085.0480-0 | 9322,00  |
| 20.085.0480-A | 9322,00  |
| 20.085.0485-0 | 10443,00 |
| 20.085.0485-A | 10443,00 |
| 20.085.0490-0 | 7268,00  |
| 20.085.0490-A | 7268,00  |
| 20.085.0495-0 | 8142,00  |
| 20.085.0495-A | 8142,00  |
| 20.085.0500-0 | 9922,40  |
| 20.085.0500-A | 9922,40  |
| 20.085.0505-0 | 11115,60 |
| 20.085.0505-A | 11115,60 |
| 20.085.0510-0 | 8168,60  |
| 20.085.0510-A | 8168,60  |
| 20.085.0515-0 | 9150,90  |
| 20.085.0515-A | 9150,90  |
| 20.085.0520-0 | 11012,60 |
| 20.085.0520-A | 11012,60 |
| 20.085.0525-0 | 12336,90 |
| 20.085.0525-A | 12336,90 |
| 20.085.0530-0 | 11380,60 |
| 20.085.0530-A | 11380,60 |
| 20.085.0535-0 | 12489,10 |
| 20.085.0535-A | 12489,10 |
| 20.085.0540-0 | 17017,00 |
| 20.085.0540-A | 17017,00 |
| 20.085.0545-0 | 18674,50 |
| 20.085.0545-A | 18674,50 |
| 20.085.0550-0 | 16610,00 |
| 20.085.0550-A | 16610,00 |
| 20.085.0555-0 | 17820,00 |
| 20.085.0555-A | 17820,00 |
| 20.085.0560-0 | 23586,20 |
| 20.085.0560-A | 23586,20 |
| 20.085.0565-0 | 25304,40 |
| 20.085.0565-A | 25304,40 |
| 20.085.0570-0 | 25050,90 |
| 20.085.0570-A | 25050,90 |
| 20.085.0575-0 | 26875,80 |



|               |          |
|---------------|----------|
| 20.085.0575-A | 26875,80 |
| 20.085.0580-0 | 19539,40 |
| 20.085.0580-A | 19539,40 |
| 20.085.0585-0 | 20962,80 |
| 20.085.0585-A | 20962,80 |
| 20.085.0590-0 | 1695,80  |
| 20.085.0590-A | 1695,80  |
| 20.085.0595-0 | 1781,20  |
| 20.085.0595-A | 1781,20  |
| 20.085.0600-0 | 2251,80  |
| 20.085.0600-A | 2251,80  |
| 20.085.0605-0 | 2365,20  |
| 20.085.0605-A | 2365,20  |
| 20.085.0610-0 | 2821,70  |
| 20.085.0610-A | 2821,70  |
| 20.085.0615-0 | 2963,80  |
| 20.085.0615-A | 2963,80  |
| 20.085.0620-0 | 3391,60  |
| 20.085.0620-A | 3391,60  |
| 20.085.0625-0 | 3562,40  |
| 20.085.0625-A | 3562,40  |
| 20.085.0630-0 | 3947,60  |
| 20.085.0630-A | 3947,60  |
| 20.085.0635-0 | 4146,40  |
| 20.085.0635-A | 4146,40  |
| 20.085.0640-0 | 4517,50  |
| 20.085.0640-A | 4517,50  |
| 20.085.0645-0 | 4745,00  |
| 20.085.0645-A | 4745,00  |
| 20.085.0650-0 | 5073,50  |
| 20.085.0650-A | 5073,50  |
| 20.085.0655-0 | 5329,00  |
| 20.085.0655-A | 5329,00  |
| 20.085.0660-0 | 6700,00  |
| 20.085.0660-A | 6700,00  |
| 20.085.0665-0 | 7050,00  |
| 20.085.0665-A | 7050,00  |
| 20.085.0670-0 | 9966,00  |
| 20.085.0670-A | 9966,00  |
| 20.085.0675-0 | 10419,00 |
| 20.085.0675-A | 10419,00 |
| 20.085.0680-0 | 13614,40 |
| 20.085.0680-A | 13614,40 |
| 20.085.0685-0 | 14150,40 |
| 20.085.0685-A | 14150,40 |
| 20.085.9999-0 | 2808,00  |
| 20.085.9999-A | 2808,00  |
| 20.086.0100-0 | 79,17    |
| 20.086.0100-A | 71,04    |
| 20.086.0110-0 | 228,83   |

|               |        |
|---------------|--------|
| 20.086.0110-A | 204,18 |
| 20.086.0120-0 | 111,04 |
| 20.086.0120-A | 102,20 |
| 20.086.0130-0 | 470,39 |
| 20.086.0130-A | 430,58 |
| 20.086.0140-0 | 537,59 |
| 20.086.0140-A | 492,09 |
| 20.086.0150-0 | 627,19 |
| 20.086.0150-A | 574,11 |
| 20.086.0160-0 | 752,63 |
| 20.086.0160-A | 688,93 |
| 20.086.0170-0 | 22,96  |
| 20.086.0170-A | 20,60  |
| 20.086.0180-0 | 30,61  |
| 20.086.0180-A | 27,47  |
| 20.086.0190-0 | 38,26  |
| 20.086.0190-A | 34,33  |
| 20.086.0200-0 | 45,92  |
| 20.086.0200-A | 41,20  |
| 20.086.0210-0 | 57,40  |
| 20.086.0210-A | 51,50  |
| 20.086.0220-0 | 67,53  |
| 20.086.0220-A | 60,59  |
| 20.086.0230-0 | 71,75  |
| 20.086.0230-A | 64,38  |
| 20.086.0240-0 | 79,17  |
| 20.086.0240-A | 71,04  |
| 20.086.0250-0 | 101,70 |
| 20.086.0250-A | 90,74  |
| 20.086.0260-0 | 109,84 |
| 20.086.0260-A | 98,00  |
| 20.086.0270-0 | 119,29 |
| 20.086.0270-A | 106,44 |
| 20.086.0280-0 | 249,64 |
| 20.086.0280-A | 222,74 |
| 20.086.0290-0 | 305,11 |
| 20.086.0290-A | 272,24 |
| 20.086.0300-0 | 305,11 |
| 20.086.0300-A | 272,24 |
| 20.086.0310-0 | 470,39 |
| 20.086.0310-A | 430,58 |
| 20.086.0320-0 | 537,59 |
| 20.086.0320-A | 492,09 |
| 20.086.0330-0 | 38,26  |
| 20.086.0330-A | 34,33  |
| 20.086.0340-0 | 45,92  |
| 20.086.0340-A | 41,20  |
| 20.086.0350-0 | 53,39  |
| 20.086.0350-A | 47,91  |
| 20.086.0360-0 | 67,53  |

|               |         |
|---------------|---------|
| 20.086.0360-A | 60,59   |
| 20.086.0370-0 | 76,53   |
| 20.086.0370-A | 68,67   |
| 20.086.0380-0 | 82,00   |
| 20.086.0380-A | 73,58   |
| 20.086.0390-0 | 88,31   |
| 20.086.0390-A | 79,24   |
| 20.086.0400-0 | 274,60  |
| 20.086.0400-A | 245,02  |
| 20.086.0410-0 | 392,29  |
| 20.086.0410-A | 350,02  |
| 20.086.0420-0 | 537,59  |
| 20.086.0420-A | 492,09  |
| 20.086.0430-0 | 627,19  |
| 20.086.0430-A | 574,11  |
| 20.086.0440-0 | 752,63  |
| 20.086.0440-A | 688,93  |
| 20.086.0450-0 | 855,27  |
| 20.086.0450-A | 782,88  |
| 20.086.0460-0 | 1106,82 |
| 20.086.0460-A | 1013,14 |
| 20.086.0470-0 | 855,27  |
| 20.086.0470-A | 782,88  |
| 20.086.0480-0 | 1106,82 |
| 20.086.0480-A | 1013,14 |
| 20.086.0490-0 | 990,31  |
| 20.086.0490-A | 906,49  |
| 20.086.0500-0 | 1213,93 |
| 20.086.0500-A | 1111,18 |
| 20.086.0510-0 | 990,31  |
| 20.086.0510-A | 906,49  |
| 20.086.0520-0 | 1343,99 |
| 20.086.0520-A | 1230,24 |
| 20.086.0530-0 | 1106,82 |
| 20.086.0530-A | 1013,14 |
| 20.086.0540-0 | 1710,54 |
| 20.086.0540-A | 1565,76 |
| 20.086.0550-0 | 1343,99 |
| 20.086.0550-A | 1230,24 |
| 20.086.0560-0 | 2090,66 |
| 20.086.0560-A | 1913,71 |
| 20.086.0570-0 | 1567,99 |
| 20.086.0570-A | 1435,28 |
| 20.086.0580-0 | 2351,99 |
| 20.086.0580-A | 2152,93 |
| 20.086.0590-0 | 2045,24 |
| 20.086.0590-A | 1832,75 |
| 20.086.0600-0 | 1590,74 |
| 20.086.0600-A | 1425,47 |
| 20.086.0610-0 | 1244,93 |

|               |         |
|---------------|---------|
| 20.086.0610-A | 1115,59 |
| 20.086.0620-0 | 1590,74 |
| 20.086.0620-A | 1425,47 |
| 20.086.0630-0 | 1590,74 |
| 20.086.0630-A | 1425,47 |
| 20.086.0640-0 | 2045,24 |
| 20.086.0640-A | 1832,75 |
| 20.086.0650-0 | 3181,49 |
| 20.086.0650-A | 2850,95 |
| 20.086.0660-0 | 3181,49 |
| 20.086.0660-A | 2850,95 |
| 20.086.0670-0 | 6905,11 |
| 20.086.0670-A | 6188,62 |
| 20.086.0680-0 | 7158,36 |
| 20.086.0680-A | 6414,65 |
| 20.086.9999-0 | 6859,00 |
| 20.086.9999-A | 6198,00 |
| 20.090.0001-1 | 43,64   |
| 20.090.0001-B | 42,19   |
| 20.090.0005-1 | 18,23   |
| 20.090.0005-B | 16,81   |
| 20.090.0006-0 | 45,79   |
| 20.090.0006-A | 43,65   |
| 20.090.9999-0 | 4038,00 |
| 20.090.9999-A | 3812,00 |
| 20.091.0001-1 | 5,63    |
| 20.091.0001-B | 5,41    |
| 20.091.9999-0 | 4484,00 |
| 20.091.9999-A | 4299,00 |
| 20.092.0001-0 | 50,00   |
| 20.092.0001-A | 50,00   |
| 20.092.9999-0 | 4215,00 |
| 20.092.9999-A | 4215,00 |
| 20.093.0001-0 | 0,38    |
| 20.093.0001-A | 0,38    |
| 20.093.9999-0 | 2158,00 |
| 20.093.9999-A | 2158,00 |
| 20.096.0001-0 | 76,06   |
| 20.096.0001-A | 76,06   |
| 20.096.9999-0 | 3504,00 |
| 20.096.9999-A | 3504,00 |
| 20.097.0001-0 | 78,30   |
| 20.097.0001-A | 78,30   |
| 20.097.0002-0 | 78,30   |
| 20.097.0002-A | 78,30   |
| 20.097.0003-0 | 78,30   |
| 20.097.0003-A | 78,30   |
| 20.097.0004-0 | 52,80   |
| 20.097.0004-A | 52,80   |
| 20.097.0005-0 | 48,36   |

|               |         |
|---------------|---------|
| 20.097.0005-A | 48,36   |
| 20.097.0010-0 | 78,30   |
| 20.097.0010-A | 78,30   |
| 20.097.0011-0 | 86,50   |
| 20.097.0011-A | 86,50   |
| 20.097.9999-0 | 3899,00 |
| 20.097.9999-A | 3899,00 |
| 20.098.0001-0 | 82,32   |
| 20.098.0001-A | 82,32   |
| 20.098.9999-0 | 3235,00 |
| 20.098.9999-A | 3235,00 |
| 20.099.0001-0 | 31,20   |
| 20.099.0001-A | 31,20   |
| 20.099.9999-0 | 6234,00 |
| 20.099.9999-A | 6234,00 |
| 20.100.0001-0 | 2,91    |
| 20.100.0001-A | 2,91    |
| 20.100.0005-0 | 529,32  |
| 20.100.0005-A | 523,84  |
| 20.100.0010-0 | 292,89  |
| 20.100.0010-A | 287,41  |
| 20.100.0011-0 | 330,24  |
| 20.100.0011-A | 330,24  |
| 20.100.0012-0 | 524,41  |
| 20.100.0012-A | 518,93  |
| 20.100.0013-0 | 343,45  |
| 20.100.0013-A | 343,45  |
| 20.100.0015-0 | 1,71    |
| 20.100.0015-A | 1,71    |
| 20.100.0016-0 | 4,10    |
| 20.100.0016-A | 4,10    |
| 20.100.0030-0 | 438,47  |
| 20.100.0030-A | 438,47  |
| 20.100.0050-0 | 225,59  |
| 20.100.0050-A | 225,59  |
| 20.100.0060-0 | 3,02    |
| 20.100.0060-A | 3,02    |
| 20.100.0070-0 | 0,85    |
| 20.100.0070-A | 0,85    |
| 20.100.0075-0 | 409,16  |
| 20.100.0075-A | 407,51  |
| 20.100.0080-0 | 2,37    |
| 20.100.0080-A | 2,37    |
| 20.100.0085-0 | 5,59    |
| 20.100.0085-A | 5,59    |
| 20.100.0090-0 | 6,70    |
| 20.100.0090-A | 6,70    |
| 20.100.0095-0 | 8,92    |
| 20.100.0095-A | 8,92    |
| 20.100.9999-0 | 2387,00 |

|               |          |
|---------------|----------|
| 20.100.9999-A | 2387,00  |
| 20.101.0011-0 | 1701,10  |
| 20.101.0011-A | 1701,10  |
| 20.101.0013-0 | 2013,30  |
| 20.101.0013-A | 2013,30  |
| 20.101.9999-0 | 13696,00 |
| 20.101.9999-A | 13696,00 |
| 20.102.0003-0 | 1442,50  |
| 20.102.0003-A | 1442,50  |
| 20.102.0004-0 | 2075,30  |
| 20.102.0004-A | 2075,30  |
| 20.102.0006-0 | 3021,30  |
| 20.102.0006-A | 3021,30  |
| 20.102.0007-0 | 1890,90  |
| 20.102.0007-A | 1890,90  |
| 20.102.0008-0 | 1876,40  |
| 20.102.0008-A | 1876,40  |
| 20.102.9999-0 | 21944,00 |
| 20.102.9999-A | 21944,00 |
| 20.103.0001-0 | 36060,00 |
| 20.103.0001-A | 36060,00 |
| 20.103.9999-0 | 6008,00  |
| 20.103.9999-A | 6008,00  |
| 20.104.0001-0 | 52,00    |
| 20.104.0001-A | 52,00    |
| 20.104.0005-0 | 27,44    |
| 20.104.0005-A | 27,44    |
| 20.104.9999-0 | 7503,00  |
| 20.104.9999-A | 7503,00  |
| 20.105.0001-0 | 4,66     |
| 20.105.0001-A | 4,10     |
| 20.105.0004-0 | 687,25   |
| 20.105.0004-A | 687,25   |
| 20.105.0005-0 | 0,48     |
| 20.105.0005-A | 0,42     |
| 20.105.9999-0 | 7116,00  |
| 20.105.9999-A | 6432,00  |
| 20.106.0001-0 | 6,06     |
| 20.106.0001-A | 5,31     |
| 20.106.9999-0 | 5567,00  |
| 20.106.9999-A | 4913,00  |
| 20.107.0001-0 | 69,67    |
| 20.107.0001-A | 60,44    |
| 20.107.9999-0 | 7333,00  |
| 20.107.9999-A | 6362,00  |
| 20.108.0001-0 | 1620,10  |
| 20.108.0001-A | 1620,10  |
| 20.108.0003-0 | 1917,40  |
| 20.108.0003-A | 1917,40  |
| 20.108.0005-0 | 1373,80  |

|               |         |
|---------------|---------|
| 20.108.0005-A | 1373,80 |
| 20.108.0007-0 | 1976,50 |
| 20.108.0007-A | 1976,50 |
| 20.108.0012-0 | 2877,50 |
| 20.108.0012-A | 2877,50 |
| 20.108.0015-0 | 1800,90 |
| 20.108.0015-A | 1800,90 |
| 20.108.0017-0 | 1787,10 |
| 20.108.0017-A | 1787,10 |
| 20.108.9999-0 | 1407,00 |
| 20.108.9999-A | 1407,00 |
| 20.110.9999-0 | 4363,00 |
| 20.110.9999-A | 4199,00 |
| 20.111.0001-0 | 64,34   |
| 20.111.0001-A | 64,34   |
| 20.111.0006-0 | 52,24   |
| 20.111.0006-A | 52,24   |
| 20.111.0007-0 | 37,08   |
| 20.111.0007-A | 37,08   |
| 20.111.0008-0 | 19,99   |
| 20.111.0008-A | 19,99   |
| 20.111.0009-0 | 43,54   |
| 20.111.0009-A | 43,54   |
| 20.111.0010-0 | 9,82    |
| 20.111.0010-A | 9,82    |
| 20.111.9999-0 | 4057,00 |
| 20.111.9999-A | 4057,00 |
| 20.112.0010-0 | 50,93   |
| 20.112.0010-A | 50,93   |
| 20.112.0011-0 | 45,42   |
| 20.112.0011-A | 45,42   |
| 20.112.0013-0 | 41,26   |
| 20.112.0013-A | 41,26   |
| 20.112.0014-0 | 57,12   |
| 20.112.0014-A | 57,12   |
| 20.112.0015-0 | 11,78   |
| 20.112.0015-A | 11,78   |
| 20.112.9999-0 | 8867,00 |
| 20.112.9999-A | 8867,00 |
| 20.113.0010-0 | 60,86   |
| 20.113.0010-A | 60,86   |
| 20.113.0011-0 | 63,36   |
| 20.113.0011-A | 63,36   |
| 20.113.0012-0 | 69,30   |
| 20.113.0012-A | 69,30   |
| 20.113.0013-0 | 41,60   |
| 20.113.0013-A | 41,60   |
| 20.113.0014-0 | 72,00   |
| 20.113.0014-A | 72,00   |
| 20.113.0015-0 | 26,51   |

|               |         |
|---------------|---------|
| 20.113.0015-A | 26,51   |
| 20.113.9999-0 | 8957,00 |
| 20.113.9999-A | 8957,00 |
| 20.114.0010-0 | 76,06   |
| 20.114.0010-A | 76,06   |
| 20.114.0011-0 | 73,93   |
| 20.114.0011-A | 73,93   |
| 20.114.0012-0 | 55,00   |
| 20.114.0012-A | 55,00   |
| 20.114.0013-0 | 31,20   |
| 20.114.0013-A | 31,20   |
| 20.114.0014-0 | 84,00   |
| 20.114.0014-A | 84,00   |
| 20.114.0015-0 | 34,36   |
| 20.114.0015-A | 34,36   |
| 20.114.9999-0 | 3551,00 |
| 20.114.9999-A | 3551,00 |
| 20.115.0010-0 | 71,00   |
| 20.115.0010-A | 71,00   |
| 20.115.0011-0 | 63,92   |
| 20.115.0011-A | 63,92   |
| 20.115.0012-0 | 61,60   |
| 20.115.0012-A | 61,60   |
| 20.115.0013-0 | 46,80   |
| 20.115.0013-A | 46,80   |
| 20.115.0014-0 | 73,92   |
| 20.115.0014-A | 73,92   |
| 20.115.0015-0 | 58,91   |
| 20.115.0015-A | 58,91   |
| 20.115.9999-0 | 7649,00 |
| 20.115.9999-A | 7649,00 |
| 20.116.0005-0 | 62,81   |
| 20.116.0005-A | 62,81   |
| 20.116.0006-0 | 63,87   |
| 20.116.0006-A | 63,87   |
| 20.116.0007-0 | 62,35   |
| 20.116.0007-A | 62,35   |
| 20.116.0008-0 | 62,22   |
| 20.116.0008-A | 62,22   |
| 20.116.0012-0 | 35,20   |
| 20.116.0012-A | 35,20   |
| 20.116.0013-0 | 72,00   |
| 20.116.0013-A | 72,00   |
| 20.116.0014-0 | 30,00   |
| 20.116.0014-A | 30,00   |
| 20.116.0020-0 | 31,20   |
| 20.116.0020-A | 31,20   |
| 20.116.9999-0 | 963,00  |
| 20.116.9999-A | 963,00  |
| 20.125.9999-0 | 3012,00 |



|               |         |
|---------------|---------|
| 20.125.9999-A | 2953,00 |
| 20.170.0001-0 | 142,06  |
| 20.170.0001-A | 128,03  |
| 20.170.0002-0 | 5556,43 |
| 20.170.0002-A | 5193,39 |
| 20.170.0005-0 | 1521,64 |
| 20.170.0005-A | 1436,96 |
| 20.170.0015-0 | 3805,62 |
| 20.170.0015-A | 3546,59 |
| 20.170.9999-0 | 4729,00 |
| 20.170.9999-A | 4388,00 |
| 20.175.0002-1 | 337,51  |
| 20.175.0002-B | 309,11  |
| 20.175.0003-0 | 433,25  |
| 20.175.0003-A | 397,81  |
| 20.175.0004-0 | 380,66  |
| 20.175.0004-A | 349,33  |
| 20.175.0005-0 | 1016,10 |
| 20.175.0005-A | 939,95  |
| 20.175.0006-0 | 1100,27 |
| 20.175.0006-A | 1014,98 |
| 20.175.0007-0 | 974,61  |
| 20.175.0007-A | 901,06  |
| 20.175.0010-1 | 115,32  |
| 20.175.0010-B | 105,20  |
| 20.175.0015-0 | 462,18  |
| 20.175.0015-A | 420,96  |
| 20.175.9999-0 | 4888,00 |
| 20.175.9999-A | 4497,00 |
| 20.176.0010-0 | 119,06  |
| 20.176.0010-A | 108,24  |
| 20.176.9999-0 | 1248,00 |
| 20.176.9999-A | 1137,00 |
| 20.180.0001-0 | 384,94  |
| 20.180.0001-A | 352,34  |
| 20.180.0002-0 | 196,71  |
| 20.180.0002-A | 185,93  |
| 20.180.9999-0 | 3939,00 |
| 20.180.9999-A | 3662,00 |
| 20.181.0001-0 | 54,60   |
| 20.181.0001-A | 51,30   |
| 20.181.0005-1 | 5824,85 |
| 20.181.0005-B | 5304,98 |
| 20.181.0006-1 | 7523,71 |
| 20.181.0006-B | 6865,29 |
| 20.181.9999-0 | 5407,00 |
| 20.181.9999-A | 4979,00 |
| 20.183.0001-1 | 19,63   |
| 20.183.0001-B | 18,23   |
| 20.183.9999-0 | 4831,00 |

|               |         |
|---------------|---------|
| 20.183.9999-A | 4464,00 |
| 20.198.0001-0 | 895,50  |
| 20.198.0001-A | 844,50  |
| 20.198.9999-0 | 5763,00 |
| 20.198.9999-A | 5464,00 |
| 20.200.9999-0 | 5204,00 |
| 20.200.9999-A | 4736,00 |
| 21.001.0010-0 | 265,52  |
| 21.001.0010-A | 233,39  |
| 21.001.0015-0 | 289,52  |
| 21.001.0015-A | 254,17  |
| 21.001.0020-0 | 330,98  |
| 21.001.0020-A | 292,41  |
| 21.001.0021-0 | 406,54  |
| 21.001.0021-A | 358,34  |
| 21.001.0025-0 | 540,55  |
| 21.001.0025-A | 476,28  |
| 21.001.0060-0 | 127,64  |
| 21.001.0060-A | 111,57  |
| 21.001.0062-0 | 257,18  |
| 21.001.0062-A | 225,05  |
| 21.001.0065-0 | 515,01  |
| 21.001.0065-A | 450,74  |
| 21.001.0070-0 | 257,18  |
| 21.001.0070-A | 225,05  |
| 21.001.0075-0 | 305,18  |
| 21.001.0075-A | 266,62  |
| 21.001.0080-0 | 257,18  |
| 21.001.0080-A | 225,05  |
| 21.001.0090-0 | 305,18  |
| 21.001.0090-A | 266,62  |
| 21.001.0095-0 | 205,53  |
| 21.001.0095-A | 181,42  |
| 21.001.0150-0 | 479,98  |
| 21.001.0150-A | 415,70  |
| 21.001.0155-0 | 1439,94 |
| 21.001.0155-A | 1247,12 |
| 21.001.0160-0 | 119,99  |
| 21.001.0160-A | 103,92  |
| 21.001.0165-0 | 179,99  |
| 21.001.0165-A | 155,89  |
| 21.001.0170-0 | 239,99  |
| 21.001.0170-A | 207,85  |
| 21.001.0175-0 | 119,99  |
| 21.001.0175-A | 103,92  |
| 21.001.0180-0 | 191,99  |
| 21.001.0180-A | 166,28  |
| 21.001.0185-0 | 143,99  |
| 21.001.0185-A | 124,71  |
| 21.001.0190-0 | 239,99  |

|               |         |
|---------------|---------|
| 21.001.0190-A | 207,85  |
| 21.001.9999-0 | 3239,00 |
| 21.001.9999-A | 2826,00 |
| 21.002.0010-0 | 738,29  |
| 21.002.0010-A | 738,29  |
| 21.002.0015-0 | 671,19  |
| 21.002.0015-A | 671,19  |
| 21.002.0020-0 | 882,34  |
| 21.002.0020-A | 882,34  |
| 21.002.0025-0 | 932,70  |
| 21.002.0025-A | 932,70  |
| 21.002.0030-0 | 1176,18 |
| 21.002.0030-A | 1176,18 |
| 21.002.0035-0 | 840,00  |
| 21.002.0035-A | 840,00  |
| 21.002.0040-0 | 3828,97 |
| 21.002.0040-A | 3828,97 |
| 21.002.0045-0 | 5680,62 |
| 21.002.0045-A | 5680,62 |
| 21.002.9999-0 | 999,00  |
| 21.002.9999-A | 999,00  |
| 21.003.0010-0 | 225,11  |
| 21.003.0010-A | 225,11  |
| 21.003.0015-0 | 1332,28 |
| 21.003.0015-A | 1332,28 |
| 21.003.0020-0 | 1527,86 |
| 21.003.0020-A | 1527,86 |
| 21.003.0025-0 | 1669,36 |
| 21.003.0025-A | 1669,36 |
| 21.003.0030-0 | 1754,26 |
| 21.003.0030-A | 1754,26 |
| 21.003.0035-0 | 992,90  |
| 21.003.0035-A | 992,90  |
| 21.003.0040-0 | 1870,21 |
| 21.003.0040-A | 1870,21 |
| 21.003.0045-0 | 1870,21 |
| 21.003.0045-A | 1870,21 |
| 21.003.0050-0 | 1848,43 |
| 21.003.0050-A | 1848,43 |
| 21.003.0052-0 | 175,08  |
| 21.003.0052-A | 175,08  |
| 21.003.0053-0 | 244,87  |
| 21.003.0053-A | 244,87  |
| 21.003.0054-0 | 237,80  |
| 21.003.0054-A | 237,80  |
| 21.003.0055-0 | 296,56  |
| 21.003.0055-A | 296,56  |
| 21.003.0056-0 | 974,88  |
| 21.003.0056-A | 974,88  |
| 21.003.0057-0 | 944,41  |

|               |         |
|---------------|---------|
| 21.003.0057-A | 944,41  |
| 21.003.0058-0 | 1119,55 |
| 21.003.0058-A | 1119,55 |
| 21.003.0060-0 | 1034,00 |
| 21.003.0060-A | 1034,00 |
| 21.003.0065-0 | 5785,10 |
| 21.003.0065-A | 5785,10 |
| 21.003.0070-0 | 1587,00 |
| 21.003.0070-A | 1587,00 |
| 21.003.0072-0 | 1901,44 |
| 21.003.0072-A | 1901,44 |
| 21.003.0075-0 | 2306,39 |
| 21.003.0075-A | 2306,39 |
| 21.003.0078-0 | 2114,12 |
| 21.003.0078-A | 2114,12 |
| 21.003.0080-0 | 598,72  |
| 21.003.0080-A | 598,72  |
| 21.003.0085-0 | 764,80  |
| 21.003.0085-A | 764,80  |
| 21.003.0090-0 | 8319,66 |
| 21.003.0090-A | 8319,66 |
| 21.003.0095-0 | 8767,35 |
| 21.003.0095-A | 8767,35 |
| 21.003.0100-0 | 8767,35 |
| 21.003.0100-A | 8767,35 |
| 21.003.0105-0 | 8037,89 |
| 21.003.0105-A | 8037,89 |
| 21.003.0110-0 | 8037,89 |
| 21.003.0110-A | 8037,89 |
| 21.003.0115-0 | 8319,66 |
| 21.003.0115-A | 8319,66 |
| 21.003.0140-0 | 1227,92 |
| 21.003.0140-A | 1227,92 |
| 21.003.0150-0 | 5996,41 |
| 21.003.0150-A | 5996,41 |
| 21.003.9999-0 | 1010,00 |
| 21.003.9999-A | 1010,00 |
| 21.004.0005-0 | 201,38  |
| 21.004.0005-A | 201,38  |
| 21.004.0007-0 | 309,51  |
| 21.004.0007-A | 309,51  |
| 21.004.0095-0 | 95,99   |
| 21.004.0095-A | 83,14   |
| 21.004.0100-0 | 119,99  |
| 21.004.0100-A | 103,92  |
| 21.004.0101-0 | 239,99  |
| 21.004.0101-A | 207,85  |
| 21.004.0102-0 | 299,98  |
| 21.004.0102-A | 259,81  |
| 21.004.0105-0 | 23,99   |

|               |       |
|---------------|-------|
| 21.004.0105-A | 20,78 |
| 21.004.0108-0 | 23,99 |
| 21.004.0108-A | 20,78 |
| 21.004.0110-0 | 5,99  |
| 21.004.0110-A | 5,19  |
| 21.004.0120-0 | 95,99 |
| 21.004.0120-A | 83,14 |
| 21.004.0125-0 | 5,99  |
| 21.004.0125-A | 5,19  |
| 21.004.0130-0 | 47,99 |
| 21.004.0130-A | 41,57 |
| 21.004.0135-0 | 17,99 |
| 21.004.0135-A | 15,58 |
| 21.004.0140-0 | 5,99  |
| 21.004.0140-A | 5,19  |
| 21.004.0141-0 | 17,99 |
| 21.004.0141-A | 15,58 |
| 21.004.0142-0 | 23,99 |
| 21.004.0142-A | 20,78 |
| 21.004.0143-0 | 35,99 |
| 21.004.0143-A | 31,17 |
| 21.004.0144-0 | 71,99 |
| 21.004.0144-A | 62,35 |
| 21.004.0150-0 | 23,99 |
| 21.004.0150-A | 20,78 |
| 21.004.0153-0 | 11,99 |
| 21.004.0153-A | 10,39 |
| 21.004.0155-0 | 11,99 |
| 21.004.0155-A | 10,39 |
| 21.004.0158-0 | 5,99  |
| 21.004.0158-A | 5,19  |
| 21.004.0160-0 | 11,99 |
| 21.004.0160-A | 10,39 |
| 21.004.0165-0 | 5,99  |
| 21.004.0165-A | 5,19  |
| 21.004.0168-0 | 5,99  |
| 21.004.0168-A | 5,19  |
| 21.004.0170-0 | 5,99  |
| 21.004.0170-A | 5,19  |
| 21.004.0175-0 | 17,99 |
| 21.004.0175-A | 15,58 |
| 21.004.0185-0 | 2,39  |
| 21.004.0185-A | 2,07  |
| 21.004.0186-0 | 35,99 |
| 21.004.0186-A | 31,17 |
| 21.004.0187-0 | 47,99 |
| 21.004.0187-A | 41,57 |
| 21.004.0188-0 | 71,99 |
| 21.004.0188-A | 62,35 |
| 21.004.0190-0 | 5,99  |

|               |          |
|---------------|----------|
| 21.004.0190-A | 5,19     |
| 21.004.0200-0 | 102,79   |
| 21.004.0200-A | 89,94    |
| 21.004.9999-0 | 3055,00  |
| 21.004.9999-A | 2663,00  |
| 21.005.0010-0 | 1892,60  |
| 21.005.0010-A | 1876,53  |
| 21.005.0011-0 | 2055,22  |
| 21.005.0011-A | 2039,15  |
| 21.005.0015-0 | 2234,11  |
| 21.005.0015-A | 2218,04  |
| 21.005.0016-0 | 2407,57  |
| 21.005.0016-A | 2391,50  |
| 21.005.0020-0 | 2222,86  |
| 21.005.0020-A | 2206,79  |
| 21.005.0050-0 | 1683,40  |
| 21.005.0050-A | 1651,27  |
| 21.005.9999-0 | 3697,00  |
| 21.005.9999-A | 3666,00  |
| 21.006.0010-0 | 515,04   |
| 21.006.0010-A | 490,93   |
| 21.006.0015-0 | 406,91   |
| 21.006.0015-A | 382,80   |
| 21.006.9999-0 | 1215,00  |
| 21.006.9999-A | 1149,00  |
| 21.007.0010-0 | 79,80    |
| 21.007.0010-A | 76,58    |
| 21.007.0015-0 | 110,76   |
| 21.007.0015-A | 105,94   |
| 21.007.9999-0 | 4606,00  |
| 21.007.9999-A | 4379,00  |
| 21.008.0010-0 | 18326,29 |
| 21.008.0010-A | 18326,29 |
| 21.008.0020-0 | 23986,63 |
| 21.008.0020-A | 23986,63 |
| 21.008.0025-0 | 29717,57 |
| 21.008.0025-A | 29717,57 |
| 21.008.0030-0 | 8179,20  |
| 21.008.0030-A | 8179,20  |
| 21.008.9999-0 | 974,00   |
| 21.008.9999-A | 974,00   |
| 21.009.0010-0 | 27,87    |
| 21.009.0010-A | 25,46    |
| 21.009.0011-0 | 55,74    |
| 21.009.0011-A | 50,92    |
| 21.009.0012-0 | 99,49    |
| 21.009.0012-A | 91,46    |
| 21.009.0013-0 | 155,24   |
| 21.009.0013-A | 142,39   |
| 21.009.0030-0 | 93,06    |

|               |         |
|---------------|---------|
| 21.009.0030-A | 85,02   |
| 21.009.0031-0 | 128,99  |
| 21.009.0031-A | 117,75  |
| 21.009.0040-0 | 123,71  |
| 21.009.0040-A | 112,46  |
| 21.009.0041-0 | 161,03  |
| 21.009.0041-A | 146,56  |
| 21.009.0080-0 | 78,67   |
| 21.009.0080-A | 72,24   |
| 21.009.0081-0 | 66,53   |
| 21.009.0081-A | 60,91   |
| 21.009.0100-0 | 12,69   |
| 21.009.0100-A | 11,43   |
| 21.009.0101-0 | 24,64   |
| 21.009.0101-A | 22,11   |
| 21.009.0102-0 | 59,83   |
| 21.009.0102-A | 53,77   |
| 21.009.0105-0 | 103,55  |
| 21.009.0105-A | 93,04   |
| 21.009.0106-0 | 28,49   |
| 21.009.0106-A | 25,54   |
| 21.009.0107-0 | 33,67   |
| 21.009.0107-A | 30,23   |
| 21.009.0108-0 | 14,81   |
| 21.009.0108-A | 13,03   |
| 21.009.0109-0 | 8,26    |
| 21.009.0109-A | 7,29    |
| 21.009.0110-0 | 8,57    |
| 21.009.0110-A | 7,55    |
| 21.009.0111-0 | 9,03    |
| 21.009.0111-A | 7,96    |
| 21.009.0112-0 | 9,26    |
| 21.009.0112-A | 8,16    |
| 21.009.0113-0 | 9,53    |
| 21.009.0113-A | 8,40    |
| 21.009.0114-0 | 41,40   |
| 21.009.0114-A | 37,02   |
| 21.009.0115-0 | 14,81   |
| 21.009.0115-A | 13,03   |
| 21.009.0116-0 | 9,72    |
| 21.009.0116-A | 8,62    |
| 21.009.9999-0 | 3454,00 |
| 21.009.9999-A | 3112,00 |
| 21.010.0005-0 | 31,98   |
| 21.010.0005-A | 28,90   |
| 21.010.0010-0 | 54,75   |
| 21.010.0010-A | 49,37   |
| 21.010.0015-0 | 139,51  |
| 21.010.0015-A | 125,84  |
| 21.010.0020-0 | 237,83  |

|               |         |
|---------------|---------|
| 21.010.0020-A | 214,08  |
| 21.010.0025-0 | 63,45   |
| 21.010.0025-A | 57,13   |
| 21.010.0030-0 | 77,81   |
| 21.010.0030-A | 70,04   |
| 21.010.0035-0 | 94,48   |
| 21.010.0035-A | 85,08   |
| 21.010.0040-0 | 105,30  |
| 21.010.0040-A | 94,87   |
| 21.010.0045-0 | 41,13   |
| 21.010.0045-A | 36,93   |
| 21.010.0050-0 | 511,71  |
| 21.010.0050-A | 499,10  |
| 21.010.9999-0 | 4449,00 |
| 21.010.9999-A | 4056,00 |
| 21.011.0010-0 | 141,70  |
| 21.011.0010-A | 125,63  |
| 21.011.0012-0 | 163,45  |
| 21.011.0012-A | 147,38  |
| 21.011.0015-0 | 394,50  |
| 21.011.0015-A | 362,36  |
| 21.011.0016-0 | 774,59  |
| 21.011.0016-A | 710,32  |
| 21.011.0020-0 | 163,45  |
| 21.011.0020-A | 147,38  |
| 21.011.0021-0 | 307,87  |
| 21.011.0021-A | 282,16  |
| 21.011.0025-0 | 163,45  |
| 21.011.0025-A | 147,38  |
| 21.011.0026-0 | 307,87  |
| 21.011.0026-A | 282,16  |
| 21.011.0030-0 | 683,31  |
| 21.011.0030-A | 635,11  |
| 21.011.0035-0 | 1190,30 |
| 21.011.0035-A | 1126,03 |
| 21.011.0040-0 | 1530,29 |
| 21.011.0040-A | 1433,89 |
| 21.011.0050-0 | 1755,29 |
| 21.011.0050-A | 1642,81 |
| 21.011.0060-0 | 2555,26 |
| 21.011.0060-A | 2362,45 |
| 21.011.0070-0 | 1666,67 |
| 21.011.0070-A | 1602,40 |
| 21.011.0075-0 | 481,62  |
| 21.011.0075-A | 449,48  |
| 21.011.0080-0 | 697,62  |
| 21.011.0080-A | 649,41  |
| 21.011.0085-0 | 1238,39 |
| 21.011.0085-A | 1174,12 |
| 21.011.0090-0 | 841,61  |



|               |         |
|---------------|---------|
| 21.011.0090-A | 774,12  |
| 21.011.0095-0 | 1226,39 |
| 21.011.0095-A | 1163,72 |
| 21.011.0100-0 | 1238,39 |
| 21.011.0100-A | 1174,12 |
| 21.011.9999-0 | 3446,00 |
| 21.011.9999-A | 3176,00 |
| 21.013.0010-0 | 410,43  |
| 21.013.0010-A | 397,58  |
| 21.013.9999-0 | 3282,00 |
| 21.013.9999-A | 3189,00 |
| 21.015.0179-0 | 11,99   |
| 21.015.0179-A | 10,39   |
| 21.015.0181-0 | 70,96   |
| 21.015.0181-A | 69,36   |
| 21.015.0182-0 | 52,76   |
| 21.015.0182-A | 51,16   |
| 21.015.0184-0 | 95,99   |
| 21.015.0184-A | 83,14   |
| 21.015.0186-0 | 47,99   |
| 21.015.0186-A | 41,57   |
| 21.015.0188-0 | 399,34  |
| 21.015.0188-A | 392,92  |
| 21.015.0190-0 | 490,94  |
| 21.015.0190-A | 484,52  |
| 21.015.0192-0 | 83,99   |
| 21.015.0192-A | 72,74   |
| 21.015.0194-0 | 95,99   |
| 21.015.0194-A | 83,14   |
| 21.015.0196-0 | 979,21  |
| 21.015.0196-A | 966,36  |
| 21.015.0198-0 | 95,99   |
| 21.015.0198-A | 83,14   |
| 21.015.0201-0 | 191,99  |
| 21.015.0201-A | 166,28  |
| 21.015.0205-0 | 69,92   |
| 21.015.0205-A | 69,92   |
| 21.015.0207-0 | 24,99   |
| 21.015.0207-A | 23,39   |
| 21.015.0208-0 | 34,30   |
| 21.015.0208-A | 33,50   |
| 21.015.0209-0 | 50,43   |
| 21.015.0209-A | 49,63   |
| 21.015.0210-0 | 400,67  |
| 21.015.0210-A | 386,21  |
| 21.015.0220-0 | 274,03  |
| 21.015.0220-A | 264,39  |
| 21.015.0230-0 | 29,70   |
| 21.015.0230-A | 29,70   |
| 21.015.0235-0 | 5,99    |

|               |         |
|---------------|---------|
| 21.015.0235-A | 5,19    |
| 21.015.9999-0 | 3595,00 |
| 21.015.9999-A | 3317,00 |
| 21.018.0010-0 | 83,99   |
| 21.018.0010-A | 72,74   |
| 21.018.0012-0 | 119,99  |
| 21.018.0012-A | 103,92  |
| 21.018.0015-0 | 95,99   |
| 21.018.0015-A | 83,14   |
| 21.018.0018-0 | 143,99  |
| 21.018.0018-A | 124,71  |
| 21.018.0020-0 | 23,99   |
| 21.018.0020-A | 20,78   |
| 21.018.0021-0 | 47,99   |
| 21.018.0021-A | 41,57   |
| 21.018.0022-0 | 71,99   |
| 21.018.0022-A | 62,35   |
| 21.018.0023-0 | 95,99   |
| 21.018.0023-A | 83,14   |
| 21.018.0025-0 | 77,99   |
| 21.018.0025-A | 67,55   |
| 21.018.0030-0 | 119,99  |
| 21.018.0030-A | 103,92  |
| 21.018.0031-0 | 35,99   |
| 21.018.0031-A | 31,17   |
| 21.018.0032-0 | 59,99   |
| 21.018.0032-A | 51,96   |
| 21.018.0035-0 | 6,95    |
| 21.018.0035-A | 6,02    |
| 21.018.0040-0 | 3,91    |
| 21.018.0040-A | 3,91    |
| 21.018.0045-0 | 11,69   |
| 21.018.0045-A | 11,69   |
| 21.018.0050-0 | 155,76  |
| 21.018.0050-A | 151,75  |
| 21.018.9999-0 | 3282,00 |
| 21.018.9999-A | 2899,00 |
| 21.019.0040-0 | 22,42   |
| 21.019.0040-A | 22,42   |
| 21.019.0045-0 | 93,55   |
| 21.019.0045-A | 93,55   |
| 21.019.0055-0 | 210,16  |
| 21.019.0055-A | 210,16  |
| 21.019.0060-0 | 59,00   |
| 21.019.0060-A | 59,00   |
| 21.019.0070-0 | 166,00  |
| 21.019.0070-A | 166,00  |
| 21.019.0075-0 | 126,40  |
| 21.019.0075-A | 126,40  |
| 21.019.0078-0 | 196,65  |

|               |         |
|---------------|---------|
| 21.019.0078-A | 196,65  |
| 21.019.0080-0 | 306,32  |
| 21.019.0080-A | 306,32  |
| 21.019.0085-0 | 306,32  |
| 21.019.0085-A | 306,32  |
| 21.019.0090-0 | 466,34  |
| 21.019.0090-A | 466,34  |
| 21.019.0095-0 | 760,00  |
| 21.019.0095-A | 760,00  |
| 21.019.0105-0 | 579,44  |
| 21.019.0105-A | 579,44  |
| 21.019.0110-0 | 790,00  |
| 21.019.0110-A | 790,00  |
| 21.019.9999-0 | 1059,00 |
| 21.019.9999-A | 1059,00 |
| 21.020.0050-0 | 54,60   |
| 21.020.0050-A | 53,00   |
| 21.020.0055-0 | 110,95  |
| 21.020.0055-A | 107,74  |
| 21.020.0060-0 | 134,95  |
| 21.020.0060-A | 128,53  |
| 21.020.0065-0 | 11,99   |
| 21.020.0065-A | 10,39   |
| 21.020.0070-0 | 11,99   |
| 21.020.0070-A | 10,39   |
| 21.020.0075-0 | 23,99   |
| 21.020.0075-A | 20,78   |
| 21.020.0080-0 | 17,99   |
| 21.020.0080-A | 15,58   |
| 21.020.0085-0 | 59,99   |
| 21.020.0085-A | 51,96   |
| 21.020.0090-0 | 35,99   |
| 21.020.0090-A | 31,17   |
| 21.020.0095-0 | 23,99   |
| 21.020.0095-A | 20,78   |
| 21.020.0106-0 | 83,99   |
| 21.020.0106-A | 72,74   |
| 21.020.0107-0 | 16,51   |
| 21.020.0107-A | 16,35   |
| 21.020.9999-0 | 3475,00 |
| 21.020.9999-A | 3103,00 |
| 21.021.0010-0 | 1250,31 |
| 21.021.0010-A | 1250,31 |
| 21.021.0015-0 | 1658,58 |
| 21.021.0015-A | 1658,58 |
| 21.021.9999-0 | 1195,00 |
| 21.021.9999-A | 1195,00 |
| 21.022.0010-0 | 71,99   |
| 21.022.0010-A | 62,35   |
| 21.022.0015-0 | 95,99   |

|               |         |
|---------------|---------|
| 21.022.0015-A | 83,14   |
| 21.022.0020-0 | 143,99  |
| 21.022.0020-A | 124,71  |
| 21.022.9999-0 | 1582,00 |
| 21.022.9999-A | 1370,00 |
| 21.023.0030-0 | 58,91   |
| 21.023.0030-A | 58,91   |
| 21.023.0035-0 | 123,73  |
| 21.023.0035-A | 123,73  |
| 21.023.0040-0 | 418,85  |
| 21.023.0040-A | 418,85  |
| 21.023.0045-0 | 360,07  |
| 21.023.0045-A | 360,07  |
| 21.023.0050-0 | 134,95  |
| 21.023.0050-A | 134,95  |
| 21.023.0055-0 | 82,45   |
| 21.023.0055-A | 82,45   |
| 21.023.0060-0 | 134,95  |
| 21.023.0060-A | 134,95  |
| 21.023.0065-0 | 104,24  |
| 21.023.0065-A | 104,24  |
| 21.023.0070-0 | 180,73  |
| 21.023.0070-A | 180,73  |
| 21.023.0075-0 | 151,28  |
| 21.023.0075-A | 151,28  |
| 21.023.0080-0 | 111,54  |
| 21.023.0080-A | 111,54  |
| 21.023.0085-0 | 214,11  |
| 21.023.0085-A | 214,11  |
| 21.023.0090-0 | 103,10  |
| 21.023.0090-A | 103,10  |
| 21.023.9999-0 | 2200,00 |
| 21.023.9999-A | 2200,00 |
| 21.024.0010-0 | 2,39    |
| 21.024.0010-A | 2,07    |
| 21.024.0015-0 | 2,99    |
| 21.024.0015-A | 2,59    |
| 21.024.0020-0 | 3,59    |
| 21.024.0020-A | 3,11    |
| 21.024.0025-0 | 4,79    |
| 21.024.0025-A | 4,15    |
| 21.024.0030-0 | 3,59    |
| 21.024.0030-A | 3,11    |
| 21.024.0035-0 | 3,59    |
| 21.024.0035-A | 3,11    |
| 21.024.0040-0 | 1,51    |
| 21.024.0040-A | 1,35    |
| 21.024.0100-0 | 0,03    |
| 21.024.0100-A | 0,03    |
| 21.024.0105-0 | 0,04    |

|               |         |
|---------------|---------|
| 21.024.0105-A | 0,04    |
| 21.024.9999-0 | 1418,00 |
| 21.024.9999-A | 1257,00 |
| 21.025.9999-0 | 4887,00 |
| 21.025.9999-A | 4614,00 |
| 21.026.0010-0 | 0,39    |
| 21.026.0010-A | 0,39    |
| 21.026.0012-0 | 1,23    |
| 21.026.0012-A | 1,23    |
| 21.026.0015-0 | 1,68    |
| 21.026.0015-A | 1,68    |
| 21.026.0020-0 | 2,76    |
| 21.026.0020-A | 2,76    |
| 21.026.0030-0 | 3,61    |
| 21.026.0030-A | 3,61    |
| 21.026.0035-0 | 5,02    |
| 21.026.0035-A | 5,02    |
| 21.026.0040-0 | 4,36    |
| 21.026.0040-A | 4,36    |
| 21.026.0050-0 | 5,30    |
| 21.026.0050-A | 5,30    |
| 21.026.0055-0 | 6,46    |
| 21.026.0055-A | 6,46    |
| 21.026.0060-0 | 6,92    |
| 21.026.0060-A | 6,92    |
| 21.026.0065-0 | 9,59    |
| 21.026.0065-A | 9,59    |
| 21.026.0070-0 | 14,66   |
| 21.026.0070-A | 14,66   |
| 21.026.0075-0 | 3,96    |
| 21.026.0075-A | 3,96    |
| 21.026.0080-0 | 23,18   |
| 21.026.0080-A | 23,18   |
| 21.026.0100-0 | 2,00    |
| 21.026.0100-A | 2,00    |
| 21.026.0105-0 | 4,84    |
| 21.026.0105-A | 4,84    |
| 21.026.0110-0 | 7,80    |
| 21.026.0110-A | 7,80    |
| 21.026.0120-0 | 10,78   |
| 21.026.0120-A | 10,78   |
| 21.026.0130-0 | 14,14   |
| 21.026.0130-A | 14,14   |
| 21.026.0200-0 | 3,94    |
| 21.026.0200-A | 3,94    |
| 21.026.0250-0 | 9,49    |
| 21.026.0250-A | 9,49    |
| 21.026.0290-0 | 22,93   |
| 21.026.0290-A | 22,93   |
| 21.026.0350-0 | 16,66   |

|               |         |
|---------------|---------|
| 21.026.0350-A | 16,66   |
| 21.026.0400-0 | 102,89  |
| 21.026.0400-A | 102,89  |
| 21.026.0450-0 | 21,10   |
| 21.026.0450-A | 21,10   |
| 21.026.9999-0 | 1190,00 |
| 21.026.9999-A | 1190,00 |
| 21.027.0010-0 | 1,69    |
| 21.027.0010-A | 1,69    |
| 21.027.0015-0 | 2,04    |
| 21.027.0015-A | 2,04    |
| 21.027.0020-0 | 6,08    |
| 21.027.0020-A | 6,08    |
| 21.027.0025-0 | 4,75    |
| 21.027.0025-A | 4,75    |
| 21.027.0040-0 | 3,24    |
| 21.027.0040-A | 3,24    |
| 21.027.0050-0 | 1,83    |
| 21.027.0050-A | 1,83    |
| 21.027.0060-0 | 2,83    |
| 21.027.0060-A | 2,83    |
| 21.027.9999-0 | 1329,00 |
| 21.027.9999-A | 1329,00 |
| 21.028.0001-0 | 3,42    |
| 21.028.0001-A | 3,10    |
| 21.028.0002-0 | 4,15    |
| 21.028.0002-A | 3,83    |
| 21.028.0003-0 | 3,42    |
| 21.028.0003-A | 3,10    |
| 21.028.0004-0 | 3,32    |
| 21.028.0004-A | 3,00    |
| 21.028.0010-0 | 5,38    |
| 21.028.0010-A | 5,06    |
| 21.028.0015-0 | 27,84   |
| 21.028.0015-A | 27,36   |
| 21.028.0020-0 | 1,85    |
| 21.028.0020-A | 1,85    |
| 21.028.0025-0 | 2,68    |
| 21.028.0025-A | 2,52    |
| 21.028.0030-0 | 3,25    |
| 21.028.0030-A | 3,25    |
| 21.028.0035-0 | 6,41    |
| 21.028.0035-A | 5,93    |
| 21.028.0040-0 | 8,10    |
| 21.028.0040-A | 8,10    |
| 21.028.0060-0 | 6,46    |
| 21.028.0060-A | 5,98    |
| 21.028.0065-0 | 6,12    |
| 21.028.0065-A | 5,64    |
| 21.028.0070-0 | 6,35    |

|               |         |
|---------------|---------|
| 21.028.0070-A | 5,87    |
| 21.028.0075-0 | 4,69    |
| 21.028.0075-A | 4,21    |
| 21.028.0080-0 | 5,41    |
| 21.028.0080-A | 4,93    |
| 21.028.0085-0 | 7,49    |
| 21.028.0085-A | 7,01    |
| 21.028.0090-0 | 7,41    |
| 21.028.0090-A | 6,93    |
| 21.028.0095-0 | 6,17    |
| 21.028.0095-A | 5,69    |
| 21.028.0100-0 | 6,35    |
| 21.028.0100-A | 5,87    |
| 21.028.0105-0 | 6,17    |
| 21.028.0105-A | 5,69    |
| 21.028.0110-0 | 7,87    |
| 21.028.0110-A | 7,39    |
| 21.028.0115-0 | 8,54    |
| 21.028.0115-A | 8,06    |
| 21.028.0120-0 | 8,71    |
| 21.028.0120-A | 8,23    |
| 21.028.0125-0 | 9,90    |
| 21.028.0125-A | 9,42    |
| 21.028.0130-0 | 48,53   |
| 21.028.0130-A | 48,53   |
| 21.028.0135-0 | 60,23   |
| 21.028.0135-A | 60,23   |
| 21.028.0140-0 | 11,23   |
| 21.028.0140-A | 11,23   |
| 21.028.0145-0 | 243,24  |
| 21.028.0145-A | 243,24  |
| 21.028.0150-0 | 15,45   |
| 21.028.0150-A | 15,45   |
| 21.028.9999-0 | 1240,00 |
| 21.028.9999-A | 1174,00 |
| 21.029.0010-0 | 19,66   |
| 21.029.0010-A | 18,86   |
| 21.029.0015-0 | 59,38   |
| 21.029.0015-A | 58,58   |
| 21.029.0020-0 | 49,84   |
| 21.029.0020-A | 49,04   |
| 21.029.9999-0 | 1103,00 |
| 21.029.9999-A | 1074,00 |
| 21.030.0050-0 | 235,99  |
| 21.030.0050-A | 235,99  |
| 21.030.0055-0 | 176,72  |
| 21.030.0055-A | 176,72  |
| 21.030.0060-0 | 12,37   |
| 21.030.0060-A | 12,37   |
| 21.030.0065-0 | 12,37   |

|               |         |
|---------------|---------|
| 21.030.0065-A | 12,37   |
| 21.030.0070-0 | 18,35   |
| 21.030.0070-A | 18,35   |
| 21.030.0075-0 | 23,04   |
| 21.030.0075-A | 23,04   |
| 21.030.0080-0 | 5,72    |
| 21.030.0080-A | 5,72    |
| 21.030.0085-0 | 14,73   |
| 21.030.0085-A | 14,73   |
| 21.030.0090-0 | 30,98   |
| 21.030.0090-A | 30,98   |
| 21.030.0100-0 | 38,65   |
| 21.030.0100-A | 38,65   |
| 21.030.0105-0 | 50,38   |
| 21.030.0105-A | 50,38   |
| 21.030.9999-0 | 1918,00 |
| 21.030.9999-A | 1918,00 |
| 21.031.0010-0 | 5,89    |
| 21.031.0010-A | 5,89    |
| 21.031.0015-0 | 24,06   |
| 21.031.0015-A | 24,06   |
| 21.031.0020-0 | 127,57  |
| 21.031.0020-A | 127,57  |
| 21.031.0025-0 | 9,35    |
| 21.031.0025-A | 9,35    |
| 21.031.0030-0 | 17,99   |
| 21.031.0030-A | 15,58   |
| 21.031.0035-0 | 46,38   |
| 21.031.0035-A | 43,97   |
| 21.031.0040-0 | 17,99   |
| 21.031.0040-A | 15,58   |
| 21.031.9999-0 | 1233,00 |
| 21.031.9999-A | 1163,00 |
| 21.035.0007-0 | 190,52  |
| 21.035.0007-A | 177,36  |
| 21.035.0008-0 | 248,68  |
| 21.035.0008-A | 232,15  |
| 21.035.0009-0 | 131,18  |
| 21.035.0009-A | 121,54  |
| 21.035.0010-0 | 188,70  |
| 21.035.0010-A | 175,84  |
| 21.035.0012-0 | 246,21  |
| 21.035.0012-A | 230,15  |
| 21.035.0014-0 | 87,82   |
| 21.035.0014-A | 81,39   |
| 21.035.0050-0 | 206,41  |
| 21.035.0050-A | 199,99  |
| 21.035.0100-0 | 313,48  |
| 21.035.0100-A | 307,05  |
| 21.035.0103-0 | 370,56  |



|               |         |
|---------------|---------|
| 21.035.0103-A | 357,71  |
| 21.035.0105-0 | 520,24  |
| 21.035.0105-A | 507,39  |
| 21.035.0150-0 | 71,99   |
| 21.035.0150-A | 62,35   |
| 21.035.0160-0 | 11,99   |
| 21.035.0160-A | 10,39   |
| 21.035.0200-0 | 190,00  |
| 21.035.0200-A | 190,00  |
| 21.035.0205-0 | 304,70  |
| 21.035.0205-A | 304,70  |
| 21.035.0220-0 | 64,28   |
| 21.035.0220-A | 64,28   |
| 21.035.0230-0 | 193,90  |
| 21.035.0230-A | 193,90  |
| 21.035.0235-0 | 270,00  |
| 21.035.0235-A | 270,00  |
| 21.035.0250-0 | 7,31    |
| 21.035.0250-A | 7,31    |
| 21.035.9999-0 | 3989,00 |
| 21.035.9999-A | 3774,00 |
| 21.036.0010-0 | 13,39   |
| 21.036.0010-A | 13,39   |
| 21.036.0015-0 | 22,31   |
| 21.036.0015-A | 22,31   |
| 21.036.0020-0 | 28,42   |
| 21.036.0020-A | 28,42   |
| 21.036.0025-0 | 46,94   |
| 21.036.0025-A | 46,94   |
| 21.036.0050-0 | 2,47    |
| 21.036.0050-A | 2,47    |
| 21.036.0055-0 | 10,72   |
| 21.036.0055-A | 10,72   |
| 21.036.0060-0 | 35,10   |
| 21.036.0060-A | 35,10   |
| 21.036.0065-0 | 0,89    |
| 21.036.0065-A | 0,89    |
| 21.036.0070-0 | 2,34    |
| 21.036.0070-A | 2,34    |
| 21.036.0075-0 | 3,17    |
| 21.036.0075-A | 3,17    |
| 21.036.0080-0 | 6,79    |
| 21.036.0080-A | 6,79    |
| 21.036.9999-0 | 1058,00 |
| 21.036.9999-A | 1058,00 |
| 21.037.0010-0 | 1,23    |
| 21.037.0010-A | 1,23    |
| 21.037.0015-0 | 2,90    |
| 21.037.0015-A | 2,90    |
| 21.037.0020-0 | 11,51   |

|               |         |
|---------------|---------|
| 21.037.0020-A | 11,51   |
| 21.037.0050-0 | 1,77    |
| 21.037.0050-A | 1,77    |
| 21.037.0100-0 | 1,41    |
| 21.037.0100-A | 1,41    |
| 21.037.0105-0 | 3,11    |
| 21.037.0105-A | 3,11    |
| 21.037.0108-0 | 11,32   |
| 21.037.0108-A | 11,32   |
| 21.037.0120-0 | 0,77    |
| 21.037.0120-A | 0,77    |
| 21.037.0125-0 | 1,22    |
| 21.037.0125-A | 1,22    |
| 21.037.0130-0 | 2,07    |
| 21.037.0130-A | 2,07    |
| 21.037.0135-0 | 6,98    |
| 21.037.0135-A | 6,98    |
| 21.037.9999-0 | 1043,00 |
| 21.037.9999-A | 1043,00 |
| 21.038.0010-0 | 9,32    |
| 21.038.0010-A | 8,52    |
| 21.038.0050-0 | 8,58    |
| 21.038.0050-A | 8,58    |
| 21.038.0055-0 | 19,64   |
| 21.038.0055-A | 19,64   |
| 21.038.0060-0 | 57,29   |
| 21.038.0060-A | 57,29   |
| 21.038.9999-0 | 1101,00 |
| 21.038.9999-A | 1072,00 |
| 21.040.0010-0 | 3,34    |
| 21.040.0010-A | 3,34    |
| 21.040.0015-0 | 1647,44 |
| 21.040.0015-A | 1647,44 |
| 21.040.0020-0 | 2234,55 |
| 21.040.0020-A | 2234,55 |
| 21.040.0050-0 | 1215,45 |
| 21.040.0050-A | 1215,45 |
| 21.040.0100-0 | 83,99   |
| 21.040.0100-A | 72,74   |
| 21.040.0110-0 | 239,87  |
| 21.040.0110-A | 228,62  |
| 21.040.0120-0 | 961,17  |
| 21.040.0120-A | 961,17  |
| 21.040.0130-0 | 2400,23 |
| 21.040.0130-A | 2400,23 |
| 21.040.9999-0 | 3640,00 |
| 21.040.9999-A | 3532,00 |
| 21.042.0010-0 | 426,89  |
| 21.042.0010-A | 426,89  |
| 21.042.0015-0 | 260,00  |

|               |         |
|---------------|---------|
| 21.042.0015-A | 260,00  |
| 21.042.0025-0 | 29,72   |
| 21.042.0025-A | 29,72   |
| 21.042.0030-0 | 248,00  |
| 21.042.0030-A | 248,00  |
| 21.042.0035-0 | 572,96  |
| 21.042.0035-A | 572,96  |
| 21.042.0040-0 | 167,72  |
| 21.042.0040-A | 167,72  |
| 21.042.0045-0 | 167,11  |
| 21.042.0045-A | 167,11  |
| 21.042.0050-0 | 572,96  |
| 21.042.0050-A | 572,96  |
| 21.042.0060-0 | 516,03  |
| 21.042.0060-A | 516,03  |
| 21.042.0065-0 | 651,91  |
| 21.042.0065-A | 651,91  |
| 21.042.0070-0 | 3333,92 |
| 21.042.0070-A | 3333,92 |
| 21.042.0080-0 | 40,40   |
| 21.042.0080-A | 40,40   |
| 21.042.0085-0 | 77,09   |
| 21.042.0085-A | 77,09   |
| 21.042.0095-0 | 420,54  |
| 21.042.0095-A | 420,54  |
| 21.042.0115-0 | 368,55  |
| 21.042.0115-A | 368,55  |
| 21.042.0120-0 | 425,05  |
| 21.042.0120-A | 425,05  |
| 21.042.0125-0 | 376,93  |
| 21.042.0125-A | 376,93  |
| 21.042.0130-0 | 432,94  |
| 21.042.0130-A | 432,94  |
| 21.042.0135-0 | 678,50  |
| 21.042.0135-A | 678,50  |
| 21.042.0140-0 | 322,00  |
| 21.042.0140-A | 322,00  |
| 21.042.0145-0 | 1041,57 |
| 21.042.0145-A | 1041,57 |
| 21.042.0155-0 | 990,05  |
| 21.042.0155-A | 990,05  |
| 21.042.0160-0 | 990,05  |
| 21.042.0160-A | 990,05  |
| 21.042.0165-0 | 1041,50 |
| 21.042.0165-A | 1041,50 |
| 21.042.9999-0 | 1105,00 |
| 21.042.9999-A | 1105,00 |
| 21.045.0015-0 | 5,32    |
| 21.045.0015-A | 5,32    |
| 21.045.0050-0 | 109,47  |

|               |         |
|---------------|---------|
| 21.045.0050-A | 109,47  |
| 21.045.0055-0 | 87,93   |
| 21.045.0055-A | 87,93   |
| 21.045.0060-0 | 62,40   |
| 21.045.0060-A | 62,40   |
| 21.045.0065-0 | 62,40   |
| 21.045.0065-A | 62,40   |
| 21.045.0070-0 | 106,83  |
| 21.045.0070-A | 106,83  |
| 21.045.0080-0 | 35,10   |
| 21.045.0080-A | 35,10   |
| 21.045.0085-0 | 27,21   |
| 21.045.0085-A | 27,21   |
| 21.045.0090-0 | 34,70   |
| 21.045.0090-A | 34,70   |
| 21.045.0095-0 | 29,83   |
| 21.045.0095-A | 29,83   |
| 21.045.0100-0 | 29,83   |
| 21.045.0100-A | 29,83   |
| 21.045.0105-0 | 11,91   |
| 21.045.0105-A | 11,91   |
| 21.045.0110-0 | 15,72   |
| 21.045.0110-A | 15,72   |
| 21.045.0120-0 | 13,91   |
| 21.045.0120-A | 13,91   |
| 21.045.0125-0 | 17,63   |
| 21.045.0125-A | 17,63   |
| 21.045.0130-0 | 21,53   |
| 21.045.0130-A | 21,53   |
| 21.045.0135-0 | 24,98   |
| 21.045.0135-A | 24,98   |
| 21.045.0140-0 | 17,96   |
| 21.045.0140-A | 17,96   |
| 21.045.0145-0 | 16,20   |
| 21.045.0145-A | 16,20   |
| 21.045.0150-0 | 24,98   |
| 21.045.0150-A | 24,98   |
| 21.045.0160-0 | 21,11   |
| 21.045.0160-A | 21,11   |
| 21.045.9999-0 | 1024,00 |
| 21.045.9999-A | 1024,00 |
| 21.046.0010-0 | 26,60   |
| 21.046.0010-A | 26,60   |
| 21.046.0020-0 | 28,41   |
| 21.046.0020-A | 28,41   |
| 21.046.0025-0 | 36,33   |
| 21.046.0025-A | 36,33   |
| 21.046.0035-0 | 49,02   |
| 21.046.0035-A | 49,02   |
| 21.046.0040-0 | 61,07   |

|               |         |
|---------------|---------|
| 21.046.0040-A | 61,07   |
| 21.046.0045-0 | 22,82   |
| 21.046.0045-A | 22,82   |
| 21.046.0050-0 | 30,89   |
| 21.046.0050-A | 30,89   |
| 21.046.0055-0 | 28,12   |
| 21.046.0055-A | 28,12   |
| 21.046.0060-0 | 37,12   |
| 21.046.0060-A | 37,12   |
| 21.046.0065-0 | 47,68   |
| 21.046.0065-A | 47,68   |
| 21.046.0070-0 | 64,52   |
| 21.046.0070-A | 64,52   |
| 21.046.9999-0 | 1028,00 |
| 21.046.9999-A | 1028,00 |
| 21.048.0010-0 | 236,85  |
| 21.048.0010-A | 224,00  |
| 21.048.0015-0 | 95,99   |
| 21.048.0015-A | 83,14   |
| 21.048.0020-0 | 78,58   |
| 21.048.0020-A | 68,08   |
| 21.048.0025-0 | 145,09  |
| 21.048.0025-A | 140,27  |
| 21.048.0030-0 | 138,21  |
| 21.048.0030-A | 133,39  |
| 21.048.0035-0 | 244,73  |
| 21.048.0035-A | 236,70  |
| 21.048.0040-0 | 198,29  |
| 21.048.0040-A | 188,65  |
| 21.048.0045-0 | 2,99    |
| 21.048.0045-A | 2,59    |
| 21.048.0050-0 | 23,99   |
| 21.048.0050-A | 20,78   |
| 21.048.0055-0 | 23,99   |
| 21.048.0055-A | 20,78   |
| 21.048.0060-0 | 35,99   |
| 21.048.0060-A | 31,17   |
| 21.048.0065-0 | 1,79    |
| 21.048.0065-A | 1,55    |
| 21.048.9999-0 | 1390,00 |
| 21.048.9999-A | 1247,00 |
| 21.050.0010-0 | 19,90   |
| 21.050.0010-A | 19,90   |
| 21.050.0015-0 | 3,68    |
| 21.050.0015-A | 3,68    |
| 21.050.0020-0 | 0,16    |
| 21.050.0020-A | 0,16    |
| 21.050.0025-0 | 0,19    |
| 21.050.0025-A | 0,19    |
| 21.050.0035-0 | 13,54   |

|               |         |
|---------------|---------|
| 21.050.0035-A | 13,54   |
| 21.050.0040-0 | 65,00   |
| 21.050.0040-A | 65,00   |
| 21.050.0045-0 | 10,36   |
| 21.050.0045-A | 10,36   |
| 21.050.0050-0 | 2,66    |
| 21.050.0050-A | 2,66    |
| 21.050.0055-0 | 11,29   |
| 21.050.0055-A | 11,29   |
| 21.050.0060-0 | 32,22   |
| 21.050.0060-A | 32,22   |
| 21.050.0065-0 | 2125,24 |
| 21.050.0065-A | 2125,24 |
| 21.050.0070-0 | 109,96  |
| 21.050.0070-A | 109,96  |
| 21.050.0075-0 | 25,43   |
| 21.050.0075-A | 25,43   |
| 21.050.0080-0 | 0,81    |
| 21.050.0080-A | 0,81    |
| 21.050.0085-0 | 0,57    |
| 21.050.0085-A | 0,57    |
| 21.050.0090-0 | 1,55    |
| 21.050.0090-A | 1,55    |
| 21.050.0095-0 | 0,51    |
| 21.050.0095-A | 0,51    |
| 21.050.0100-0 | 0,29    |
| 21.050.0100-A | 0,29    |
| 21.050.0105-0 | 0,23    |
| 21.050.0105-A | 0,23    |
| 21.050.0110-0 | 53,49   |
| 21.050.0110-A | 51,43   |
| 21.050.0120-0 | 77,45   |
| 21.050.0120-A | 76,14   |
| 21.050.0125-0 | 41,24   |
| 21.050.0125-A | 41,24   |
| 21.050.9999-0 | 1783,00 |
| 21.050.9999-A | 1778,00 |
| 21.051.0010-0 | 6,27    |
| 21.051.0010-A | 6,27    |
| 21.051.0030-0 | 5,89    |
| 21.051.0030-A | 5,41    |
| 21.051.0040-0 | 2,30    |
| 21.051.0040-A | 2,30    |
| 21.051.9999-0 | 1197,00 |
| 21.051.9999-A | 1167,00 |
| 21.090.9999-0 | 4668,00 |
| 21.090.9999-A | 4549,00 |
| 21.100.0021-0 | 38,77   |
| 21.100.0021-A | 33,59   |
| 21.100.0030-0 | 19,45   |

|               |        |
|---------------|--------|
| 21.100.0030-A | 16,86  |
| 21.100.0031-0 | 23,34  |
| 21.100.0031-A | 20,23  |
| 21.100.0040-0 | 38,91  |
| 21.100.0040-A | 33,72  |
| 21.100.0041-0 | 46,69  |
| 21.100.0041-A | 40,46  |
| 21.100.0060-0 | 17,77  |
| 21.100.0060-A | 15,40  |
| 21.100.0070-0 | 23,99  |
| 21.100.0070-A | 20,78  |
| 21.100.0100-0 | 32,31  |
| 21.100.0100-A | 27,99  |
| 21.100.0101-0 | 38,77  |
| 21.100.0101-A | 33,59  |
| 21.100.0110-0 | 11,99  |
| 21.100.0110-A | 10,39  |
| 21.100.0120-0 | 68,30  |
| 21.100.0120-A | 59,17  |
| 21.100.0121-0 | 81,97  |
| 21.100.0121-A | 71,00  |
| 21.100.0122-0 | 31,45  |
| 21.100.0122-A | 27,25  |
| 21.100.0123-0 | 37,74  |
| 21.100.0123-A | 32,70  |
| 21.100.0125-0 | 43,45  |
| 21.100.0125-A | 37,64  |
| 21.100.0126-0 | 52,14  |
| 21.100.0126-A | 45,17  |
| 21.100.0130-0 | 92,30  |
| 21.100.0130-A | 79,95  |
| 21.100.0135-0 | 79,45  |
| 21.100.0135-A | 68,82  |
| 21.100.0140-0 | 140,30 |
| 21.100.0140-A | 121,52 |
| 21.100.0145-0 | 127,45 |
| 21.100.0145-A | 110,39 |
| 21.100.0160-0 | 17,26  |
| 21.100.0160-A | 14,96  |
| 21.100.0170-0 | 17,26  |
| 21.100.0170-A | 14,96  |
| 21.100.0190-0 | 57,26  |
| 21.100.0190-A | 49,60  |
| 21.100.0250-0 | 18,87  |
| 21.100.0250-A | 16,35  |
| 21.100.0251-0 | 22,64  |
| 21.100.0251-A | 19,62  |
| 21.100.0300-0 | 20,30  |
| 21.100.0300-A | 17,59  |
| 21.100.0301-0 | 24,36  |

|               |         |
|---------------|---------|
| 21.100.0301-A | 21,10   |
| 21.100.9999-0 | 4518,00 |
| 21.100.9999-A | 3915,00 |
| 21.101.0010-0 | 150,22  |
| 21.101.0010-A | 130,22  |
| 21.101.9999-0 | 6552,00 |
| 21.101.9999-A | 5680,00 |
| 21.102.0010-0 | 31,37   |
| 21.102.0010-A | 27,18   |
| 21.102.9999-0 | 4385,00 |
| 21.102.9999-A | 3800,00 |
| 21.103.0010-0 | 22,31   |
| 21.103.0010-A | 19,33   |
| 21.103.9999-0 | 5778,00 |
| 21.103.9999-A | 5006,00 |
| 22.005.0005-0 | 5,95    |
| 22.005.0005-A | 5,95    |
| 22.005.0015-0 | 8,93    |
| 22.005.0015-A | 8,93    |
| 22.005.0020-0 | 2,97    |
| 22.005.0020-A | 2,97    |
| 22.005.0025-0 | 9,93    |
| 22.005.0025-A | 9,93    |
| 22.005.0030-0 | 2,97    |
| 22.005.0030-A | 2,97    |
| 22.005.0035-0 | 11,17   |
| 22.005.0035-A | 11,17   |
| 22.005.0040-0 | 0,49    |
| 22.005.0040-A | 0,49    |
| 22.005.0045-0 | 90,11   |
| 22.005.0045-A | 90,11   |
| 22.005.0050-0 | 29,79   |
| 22.005.0050-A | 29,79   |
| 22.005.0055-0 | 14,89   |
| 22.005.0055-A | 14,89   |
| 22.005.0060-0 | 44,98   |
| 22.005.0060-A | 44,98   |
| 22.005.0070-0 | 13,65   |
| 22.005.0070-A | 13,65   |
| 22.005.0075-0 | 11,90   |
| 22.005.0075-A | 11,90   |
| 22.005.0080-0 | 12,00   |
| 22.005.0080-A | 12,00   |
| 22.005.0085-0 | 12,00   |
| 22.005.0085-A | 12,00   |
| 22.005.9999-0 | 8934,00 |
| 22.005.9999-A | 8934,00 |
| 22.010.0010-0 | 1,47    |
| 22.010.0010-A | 1,47    |
| 22.010.0015-0 | 0,34    |



|               |         |
|---------------|---------|
| 22.010.0015-A | 0,34    |
| 22.010.0020-0 | 1,96    |
| 22.010.0020-A | 1,96    |
| 22.010.0030-0 | 1,00    |
| 22.010.0030-A | 1,00    |
| 22.010.9999-0 | 989,00  |
| 22.010.9999-A | 989,00  |
| 22.013.0005-0 | 0,99    |
| 22.013.0005-A | 0,99    |
| 22.013.0010-0 | 1624,87 |
| 22.013.0010-A | 1624,87 |
| 22.013.0015-0 | 1623,63 |
| 22.013.0015-A | 1623,63 |
| 22.013.0020-0 | 1805,36 |
| 22.013.0020-A | 1805,36 |
| 22.013.0025-0 | 1353,03 |
| 22.013.0025-A | 1353,03 |
| 22.013.9999-0 | 9150,00 |
| 22.013.9999-A | 9150,00 |
| 22.016.0005-0 | 269,44  |
| 22.016.0005-A | 262,36  |
| 22.016.0010-0 | 314,34  |
| 22.016.0010-A | 314,34  |
| 22.016.0015-0 | 130,85  |
| 22.016.0015-A | 125,19  |
| 22.016.0020-0 | 215,55  |
| 22.016.0020-A | 209,89  |
| 22.016.0025-0 | 196,95  |
| 22.016.0025-A | 188,46  |
| 22.016.0030-0 | 99,70   |
| 22.016.0030-A | 95,46   |
| 22.016.9999-0 | 5336,00 |
| 22.016.9999-A | 5174,00 |
| 22.020.0005-0 | 7,19    |
| 22.020.0005-A | 7,19    |
| 22.020.0010-0 | 270,35  |
| 22.020.0010-A | 270,35  |
| 22.020.0015-0 | 0,49    |
| 22.020.0015-A | 0,49    |
| 22.020.0030-0 | 11,91   |
| 22.020.0030-A | 11,91   |
| 22.020.0035-0 | 11,91   |
| 22.020.0035-A | 11,91   |
| 22.020.0040-0 | 12,41   |
| 22.020.0040-A | 12,41   |
| 22.020.0045-0 | 29,29   |
| 22.020.0045-A | 29,29   |
| 22.020.0050-0 | 119,16  |
| 22.020.0050-A | 119,16  |
| 22.020.0055-0 | 180,23  |

|               |          |
|---------------|----------|
| 22.020.0055-A | 180,23   |
| 22.020.0070-0 | 2,48     |
| 22.020.0070-A | 2,48     |
| 22.020.0075-0 | 0,74     |
| 22.020.0075-A | 0,74     |
| 22.020.0080-0 | 1,98     |
| 22.020.0080-A | 1,98     |
| 22.020.0085-0 | 0,99     |
| 22.020.0085-A | 0,99     |
| 22.020.0090-0 | 1,24     |
| 22.020.0090-A | 1,24     |
| 22.020.0095-0 | 0,93     |
| 22.020.0095-A | 0,93     |
| 22.020.0100-0 | 0,99     |
| 22.020.0100-A | 0,99     |
| 22.020.0105-0 | 0,74     |
| 22.020.0105-A | 0,74     |
| 22.020.0110-0 | 0,74     |
| 22.020.0110-A | 0,74     |
| 22.020.0115-0 | 0,49     |
| 22.020.0115-A | 0,49     |
| 22.020.0120-0 | 0,17     |
| 22.020.0120-A | 0,17     |
| 22.020.0125-0 | 20,83    |
| 22.020.0125-A | 20,83    |
| 22.020.0130-0 | 2,13     |
| 22.020.0130-A | 2,13     |
| 22.020.0135-0 | 1,69     |
| 22.020.0135-A | 1,69     |
| 22.020.0140-0 | 0,74     |
| 22.020.0140-A | 0,74     |
| 22.020.0145-0 | 0,17     |
| 22.020.0145-A | 0,17     |
| 22.020.0150-0 | 3,72     |
| 22.020.0150-A | 3,72     |
| 22.020.9999-0 | 8951,00  |
| 22.020.9999-A | 8951,00  |
| 22.025.0005-0 | 177,51   |
| 22.025.0005-A | 177,51   |
| 22.025.0010-0 | 343,95   |
| 22.025.0010-A | 343,95   |
| 22.025.0015-0 | 343,95   |
| 22.025.0015-A | 343,95   |
| 22.025.9999-0 | 3879,00  |
| 22.025.9999-A | 3879,00  |
| 22.026.0010-0 | 0,15     |
| 22.026.0010-A | 0,15     |
| 22.026.9999-0 | 12697,00 |
| 22.026.9999-A | 12697,00 |
| 22.028.0005-0 | 0,93     |

|               |          |
|---------------|----------|
| 22.028.0005-A | 0,93     |
| 22.028.0010-0 | 0,61     |
| 22.028.0010-A | 0,61     |
| 22.028.0015-0 | 0,48     |
| 22.028.0015-A | 0,48     |
| 22.028.0025-0 | 14,89    |
| 22.028.0025-A | 14,89    |
| 22.028.0035-0 | 67,53    |
| 22.028.0035-A | 59,28    |
| 22.028.0040-0 | 1,92     |
| 22.028.0040-A | 1,67     |
| 22.028.0045-0 | 143,90   |
| 22.028.0045-A | 143,90   |
| 22.028.0050-0 | 245,11   |
| 22.028.0050-A | 217,29   |
| 22.028.9999-0 | 14611,00 |
| 22.028.9999-A | 13909,00 |
| 22.030.0010-0 | 178,74   |
| 22.030.0010-A | 178,74   |
| 22.030.0015-0 | 0,49     |
| 22.030.0015-A | 0,49     |
| 22.030.0030-0 | 24,82    |
| 22.030.0030-A | 24,82    |
| 22.030.0035-0 | 77,98    |
| 22.030.0035-A | 71,07    |
| 22.030.0040-0 | 166,56   |
| 22.030.0040-A | 151,40   |
| 22.030.0045-0 | 308,63   |
| 22.030.0045-A | 279,14   |
| 22.030.0050-0 | 19,51    |
| 22.030.0050-A | 18,34    |
| 22.030.0055-0 | 73,30    |
| 22.030.0055-A | 68,52    |
| 22.030.0060-0 | 189,24   |
| 22.030.0060-A | 176,56   |
| 22.030.0065-0 | 389,64   |
| 22.030.0065-A | 363,42   |
| 22.030.0070-0 | 152,44   |
| 22.030.0070-A | 141,17   |
| 22.030.0075-0 | 635,74   |
| 22.030.0075-A | 572,25   |
| 22.030.0080-0 | 42,53    |
| 22.030.0080-A | 39,77    |
| 22.030.0085-0 | 38,92    |
| 22.030.0085-A | 37,70    |
| 22.030.0090-0 | 86,21    |
| 22.030.0090-A | 86,21    |
| 22.030.0095-0 | 65,94    |
| 22.030.0095-A | 65,94    |
| 22.030.0100-0 | 1010,30  |

|               |         |
|---------------|---------|
| 22.030.0100-A | 917,62  |
| 22.030.0105-0 | 43,52   |
| 22.030.0105-A | 43,52   |
| 22.030.9999-0 | 8736,00 |
| 22.030.9999-A | 8313,00 |
| 22.040.0005-0 | 71,99   |
| 22.040.0005-A | 71,99   |
| 22.040.0010-0 | 71,99   |
| 22.040.0010-A | 71,99   |
| 22.040.0015-0 | 32,02   |
| 22.040.0015-A | 32,02   |
| 22.040.0020-0 | 17,87   |
| 22.040.0020-A | 17,87   |
| 22.040.0025-0 | 22,34   |
| 22.040.0025-A | 22,34   |
| 22.040.0030-0 | 112,71  |
| 22.040.0030-A | 112,71  |
| 22.040.0035-0 | 25,57   |
| 22.040.0035-A | 25,57   |
| 22.040.0040-0 | 17,87   |
| 22.040.0040-A | 17,87   |
| 22.040.0045-0 | 29,79   |
| 22.040.0045-A | 29,79   |
| 22.040.0050-0 | 3,47    |
| 22.040.0050-A | 3,47    |
| 22.040.0055-0 | 1,98    |
| 22.040.0055-A | 1,98    |
| 22.040.9999-0 | 9125,00 |
| 22.040.9999-A | 9125,00 |
| 22.050.0005-0 | 46,85   |
| 22.050.0005-A | 46,85   |
| 22.050.0010-0 | 78,15   |
| 22.050.0010-A | 78,15   |
| 22.050.0015-0 | 20,07   |
| 22.050.0015-A | 20,07   |
| 22.050.0020-0 | 6,45    |
| 22.050.0020-A | 6,45    |
| 22.050.0025-0 | 7,75    |
| 22.050.0025-A | 7,75    |
| 22.050.0030-0 | 96,82   |
| 22.050.0030-A | 96,82   |
| 22.050.0035-0 | 7,15    |
| 22.050.0035-A | 6,84    |
| 22.050.9999-0 | 6586,00 |
| 22.050.9999-A | 6544,00 |
| 54.001.0007-1 | 0,55    |
| 54.001.0007-B | 0,55    |
| 54.001.0010-1 | 3,79    |
| 54.001.0010-B | 3,79    |
| 54.001.0011-1 | 3,79    |

|               |           |
|---------------|-----------|
| 54.001.0011-B | 3,79      |
| 54.001.0013-1 | 3,54      |
| 54.001.0013-B | 3,54      |
| 54.001.0069-1 | 33,52     |
| 54.001.0069-B | 32,74     |
| 54.001.0070-1 | 11,09     |
| 54.001.0070-B | 10,91     |
| 54.001.0071-1 | 209,83    |
| 54.001.0071-B | 204,42    |
| 54.001.0073-1 | 16,77     |
| 54.001.0073-B | 16,30     |
| 54.001.0074-1 | 57,37     |
| 54.001.0074-B | 57,16     |
| 54.001.0077-1 | 25,70     |
| 54.001.0077-B | 24,02     |
| 54.001.0081-1 | 229,97    |
| 54.001.0081-B | 224,56    |
| 54.001.0082-1 | 231,52    |
| 54.001.0082-B | 226,11    |
| 54.001.0100-1 | 68,50     |
| 54.001.0100-B | 62,16     |
| 54.001.0104-1 | 892045,11 |
| 54.001.0104-B | 892045,11 |
| 54.001.0117-1 | 29361,11  |
| 54.001.0117-B | 29361,11  |
| 54.001.0126-1 | 790722,97 |
| 54.001.0126-B | 790722,97 |
| 54.001.0127-1 | 680558,13 |
| 54.001.0127-B | 680558,13 |
| 54.001.0128-1 | 680558,13 |
| 54.001.0128-B | 680558,13 |
| 54.001.0129-1 | 862039,94 |
| 54.001.0129-B | 862039,94 |
| 54.001.0132-1 | 17,09     |
| 54.001.0132-B | 17,09     |
| 54.001.0133-1 | 18,77     |
| 54.001.0133-B | 18,77     |
| 54.001.0134-1 | 19,57     |
| 54.001.0134-B | 19,57     |
| 54.001.0135-1 | 22,43     |
| 54.001.0135-B | 22,43     |
| 54.001.0136-1 | 22,90     |
| 54.001.0136-B | 22,90     |
| 54.001.0137-1 | 27,54     |
| 54.001.0137-B | 27,54     |
| 54.001.0138-1 | 30,00     |
| 54.001.0138-B | 30,00     |
| 54.001.0139-1 | 35,36     |
| 54.001.0139-B | 35,36     |
| 54.001.0140-1 | 39,28     |

|               |         |
|---------------|---------|
| 54.001.0140-B | 39,28   |
| 54.001.0141-1 | 5,41    |
| 54.001.0141-B | 5,41    |
| 54.001.0142-1 | 7,35    |
| 54.001.0142-B | 7,35    |
| 54.001.0143-1 | 16,65   |
| 54.001.0143-B | 16,65   |
| 54.001.0144-1 | 19,40   |
| 54.001.0144-B | 19,40   |
| 54.001.0145-1 | 24,91   |
| 54.001.0145-B | 24,91   |
| 54.001.0146-1 | 30,42   |
| 54.001.0146-B | 30,42   |
| 54.001.0147-1 | 52,53   |
| 54.001.0147-B | 52,53   |
| 54.001.0150-1 | 19,16   |
| 54.001.0150-B | 19,16   |
| 54.001.0151-1 | 43,60   |
| 54.001.0151-B | 43,60   |
| 54.001.0152-1 | 48,40   |
| 54.001.0152-B | 48,40   |
| 54.001.0154-1 | 3,31    |
| 54.001.0154-B | 3,31    |
| 54.001.0160-1 | 20,85   |
| 54.001.0160-B | 20,85   |
| 54.001.9999-0 | 898,00  |
| 54.001.9999-A | 891,00  |
| 55.001.0010-1 | 0,65    |
| 55.001.0010-B | 0,65    |
| 55.001.0011-1 | 0,80    |
| 55.001.0011-B | 0,80    |
| 55.001.0012-1 | 1,64    |
| 55.001.0012-B | 1,64    |
| 55.001.0013-1 | 653,22  |
| 55.001.0013-B | 653,22  |
| 55.001.9999-0 | 2219,00 |
| 55.001.9999-A | 2219,00 |
| 55.010.0001-1 | 1237,15 |
| 55.010.0001-B | 1135,52 |
| 55.010.0003-1 | 128,23  |
| 55.010.0003-B | 121,01  |
| 55.010.9999-0 | 4413,00 |
| 55.010.9999-A | 4082,00 |
| 55.019.0010-1 | 84,35   |
| 55.019.0010-B | 73,10   |
| 55.019.9999-0 | 5984,00 |
| 55.019.9999-A | 5186,00 |
| 55.100.0002-1 | 105,00  |
| 55.100.0002-B | 95,47   |
| 55.100.0003-1 | 57,97   |

|               |         |
|---------------|---------|
| 55.100.0003-B | 55,37   |
| 55.100.0004-1 | 59,52   |
| 55.100.0004-B | 56,92   |
| 55.100.0005-1 | 355,85  |
| 55.100.0005-B | 314,40  |
| 55.100.0006-B | 1432,20 |
| 55.100.0017-1 | 7711,12 |
| 55.100.0017-B | 6896,87 |
| 55.100.0019-1 | 262,70  |
| 55.100.0019-B | 238,52  |
| 55.100.0023-1 | 622,10  |
| 55.100.0023-B | 557,91  |
| 55.100.0027-1 | 569,79  |
| 55.100.0027-B | 509,17  |
| 55.100.0029-1 | 316,92  |
| 55.100.0029-B | 290,03  |
| 55.100.0031-1 | 1131,65 |
| 55.100.0031-B | 983,89  |
| 55.100.0032-1 | 188,53  |
| 55.100.0032-B | 170,26  |
| 55.100.0033-1 | 196,13  |
| 55.100.0033-B | 177,07  |
| 55.100.0034-1 | 171,76  |
| 55.100.0034-B | 156,63  |
| 55.100.0035-1 | 113,34  |
| 55.100.0035-B | 98,71   |
| 55.100.0036-1 | 199,88  |
| 55.100.0036-B | 185,97  |
| 55.100.0037-1 | 110,63  |
| 55.100.0037-B | 98,00   |
| 55.100.0038-1 | 357,81  |
| 55.100.0038-B | 342,84  |
| 55.100.0039-1 | 133,05  |
| 55.100.0039-B | 120,43  |
| 55.100.0046-1 | 897,60  |
| 55.100.0046-B | 897,60  |
| 55.100.0047-1 | 1185,60 |
| 55.100.0047-B | 1185,60 |
| 55.100.0048-1 | 547,20  |
| 55.100.0048-B | 547,20  |
| 55.100.0049-1 | 657,60  |
| 55.100.0049-B | 657,60  |
| 55.100.0050-1 | 830,40  |
| 55.100.0050-B | 830,40  |
| 55.100.0051-1 | 509,35  |
| 55.100.0051-B | 509,35  |
| 55.100.0052-1 | 7,67    |
| 55.100.0052-B | 7,67    |
| 55.100.0056-1 | 272,51  |
| 55.100.0056-B | 258,91  |

|               |         |
|---------------|---------|
| 55.100.0058-1 | 409,46  |
| 55.100.0058-B | 409,46  |
| 55.100.0059-1 | 96,29   |
| 55.100.0059-B | 93,77   |
| 55.100.0060-1 | 41,41   |
| 55.100.0060-B | 38,89   |
| 55.100.0061-1 | 34,93   |
| 55.100.0061-B | 32,41   |
| 55.100.0063-1 | 13,31   |
| 55.100.0063-B | 13,31   |
| 55.100.0064-1 | 6,44    |
| 55.100.0064-B | 6,44    |
| 55.100.0065-1 | 2,23    |
| 55.100.0065-B | 2,23    |
| 55.100.0067-1 | 1749,35 |
| 55.100.0067-B | 1624,84 |
| 55.100.0068-1 | 1,56    |
| 55.100.0068-B | 1,56    |
| 55.100.0069-1 | 1,52    |
| 55.100.0069-B | 1,52    |
| 55.100.0070-1 | 1,40    |
| 55.100.0070-B | 1,40    |
| 55.100.0071-1 | 28,37   |
| 55.100.0071-B | 26,35   |
| 55.100.0072-1 | 40,17   |
| 55.100.0072-B | 37,29   |
| 55.100.9999-0 | 4469,00 |
| 55.100.9999-A | 4108,00 |
| 58.002.0138-1 | 2,87    |
| 58.002.0138-B | 2,77    |
| 58.002.0150-1 | 23,04   |
| 58.002.0150-B | 21,76   |
| 58.002.0155-1 | 51,12   |
| 58.002.0155-B | 46,66   |
| 58.002.0304-1 | 107,06  |
| 58.002.0304-B | 107,06  |
| 58.002.0306-1 | 3,52    |
| 58.002.0306-B | 3,52    |
| 58.002.0307-1 | 0,38    |
| 58.002.0307-B | 0,38    |
| 58.002.0313-1 | 60,95   |
| 58.002.0313-B | 54,09   |
| 58.002.0315-1 | 75,50   |
| 58.002.0315-B | 75,14   |
| 58.002.0316-1 | 27,23   |
| 58.002.0316-B | 26,90   |
| 58.002.0318-1 | 1,07    |
| 58.002.0318-B | 1,03    |
| 58.002.0319-1 | 4,46    |
| 58.002.0319-B | 4,44    |



|               |        |
|---------------|--------|
| 58.002.0322-1 | 83,74  |
| 58.002.0322-B | 79,99  |
| 58.002.0325-1 | 3,11   |
| 58.002.0325-B | 3,09   |
| 58.002.0326-1 | 0,99   |
| 58.002.0326-B | 0,98   |
| 58.002.0327-1 | 74,89  |
| 58.002.0327-B | 68,37  |
| 58.002.0328-1 | 51,21  |
| 58.002.0328-B | 46,74  |
| 58.002.0329-1 | 92,52  |
| 58.002.0329-B | 80,32  |
| 58.002.0330-1 | 98,45  |
| 58.002.0330-B | 85,79  |
| 58.002.0331-1 | 40,04  |
| 58.002.0331-B | 37,08  |
| 58.002.0332-1 | 62,54  |
| 58.002.0332-B | 58,70  |
| 58.002.0333-1 | 130,86 |
| 58.002.0333-B | 124,34 |
| 58.002.0336-1 | 33,11  |
| 58.002.0336-B | 28,98  |
| 58.002.0337-1 | 2,20   |
| 58.002.0337-B | 2,10   |
| 58.002.0339-1 | 3,96   |
| 58.002.0339-B | 3,96   |
| 58.002.0343-1 | 31,39  |
| 58.002.0343-B | 27,20  |
| 58.002.0350-1 | 63,67  |
| 58.002.0350-B | 57,91  |
| 58.002.0352-1 | 461,56 |
| 58.002.0352-B | 444,30 |
| 58.002.0355-1 | 72,90  |
| 58.002.0355-B | 66,88  |
| 58.002.0357-1 | 64,30  |
| 58.002.0357-B | 58,32  |
| 58.002.0376-1 | 119,63 |
| 58.002.0376-B | 107,34 |
| 58.002.0400-1 | 91,69  |
| 58.002.0400-B | 85,63  |
| 58.002.0401-1 | 155,33 |
| 58.002.0401-B | 146,40 |
| 58.002.0402-1 | 260,04 |
| 58.002.0402-B | 248,31 |
| 58.002.0407-1 | 7,71   |
| 58.002.0407-B | 7,71   |
| 58.002.0412-1 | 1,10   |
| 58.002.0412-B | 1,10   |
| 58.002.0425-1 | 18,77  |
| 58.002.0425-B | 16,97  |

|               |         |
|---------------|---------|
| 58.002.0428-1 | 39,60   |
| 58.002.0428-B | 39,60   |
| 58.002.0429-1 | 2,04    |
| 58.002.0429-B | 2,04    |
| 58.002.0430-1 | 12,12   |
| 58.002.0430-B | 12,12   |
| 58.002.0431-1 | 6,96    |
| 58.002.0431-B | 6,96    |
| 58.002.0432-1 | 52,86   |
| 58.002.0432-B | 52,86   |
| 58.002.0433-1 | 11,92   |
| 58.002.0433-B | 11,92   |
| 58.002.0434-1 | 19,96   |
| 58.002.0434-B | 19,96   |
| 58.002.0435-1 | 25,95   |
| 58.002.0435-B | 25,95   |
| 58.002.0436-1 | 9,25    |
| 58.002.0436-B | 9,25    |
| 58.002.9999-0 | 8327,00 |
| 58.002.9999-A | 7940,00 |
| 59.003.0010-1 | 16,08   |
| 59.003.0010-B | 16,08   |
| 59.003.0050-1 | 0,73    |
| 59.003.0050-B | 0,73    |
| 59.003.0060-1 | 187,31  |
| 59.003.0060-B | 187,31  |
| 59.003.9999-0 | 1370,00 |
| 59.003.9999-A | 1370,00 |